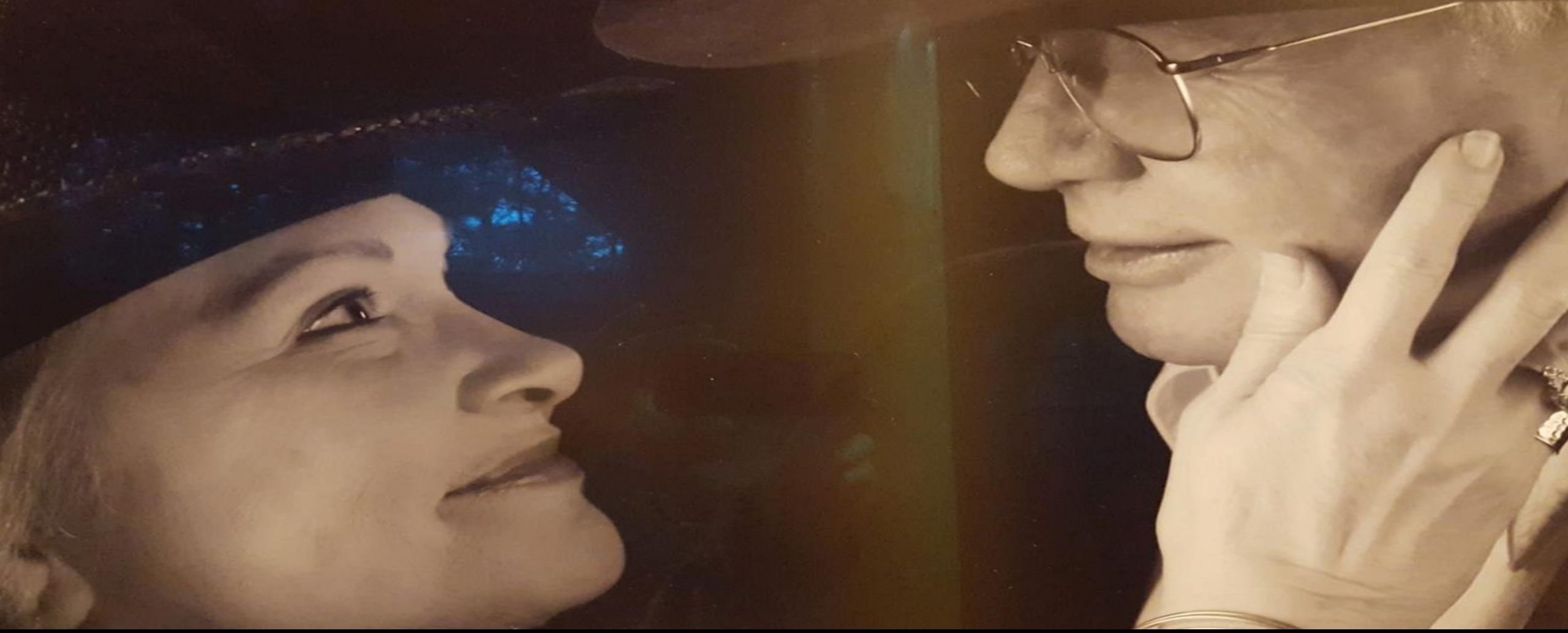

# George E. LeRay

**February 26, 1939 – July 21, 2020**

# *Joyful, Joyful, We Adore Thee*

Used by Permission. CCLI License #3026578

Joyful, Joyful, We Adore Thee *United Methodist Hymnal #89*

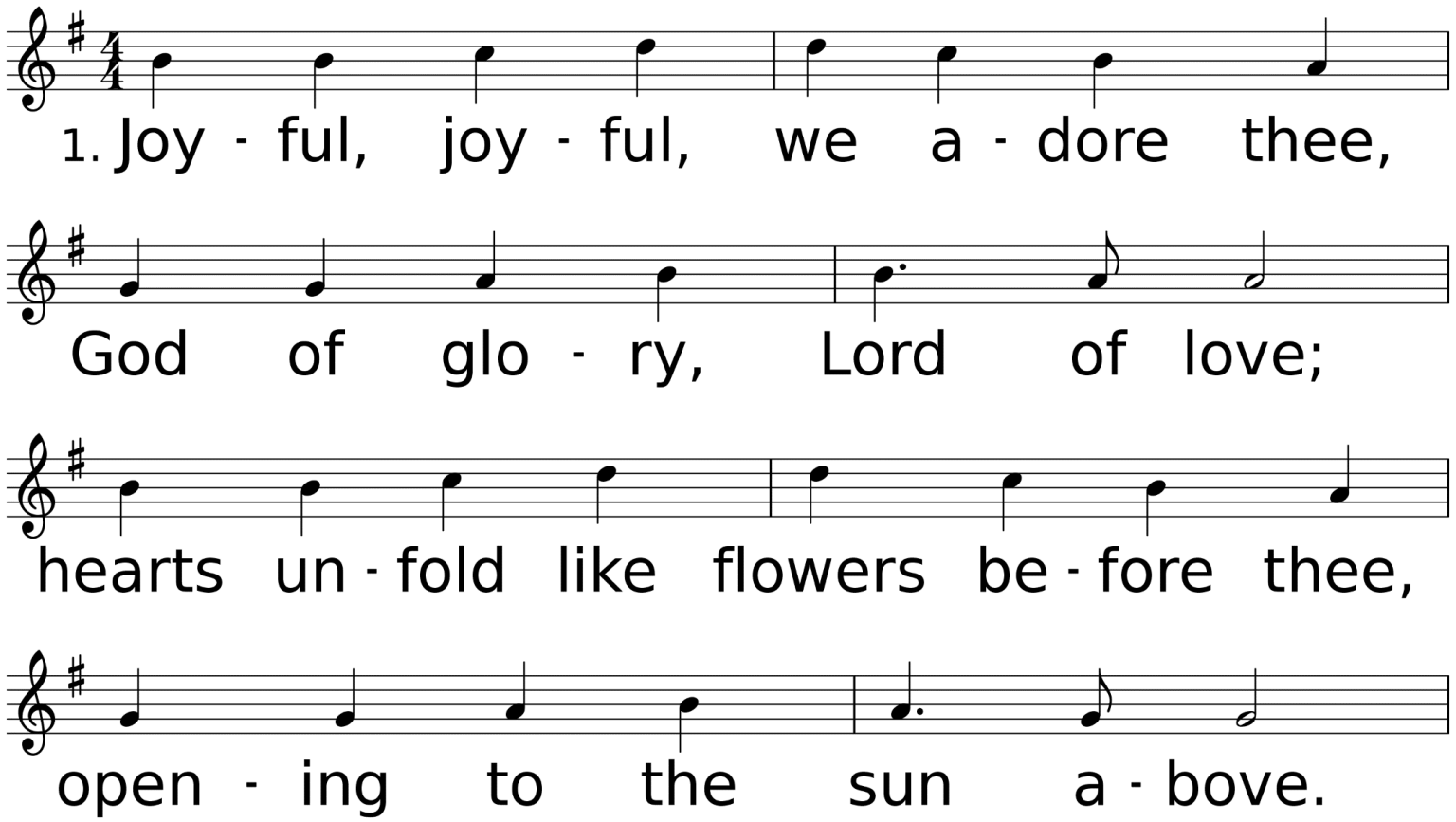


*WORDS: Henry Van Dyke, 1907; st. 4 alt. 1989*
*MUSIC (HYMN TO JOY 87.87 D): Ludwig van Beethoven, 1824; arr. by Edward Hodges, 1864*

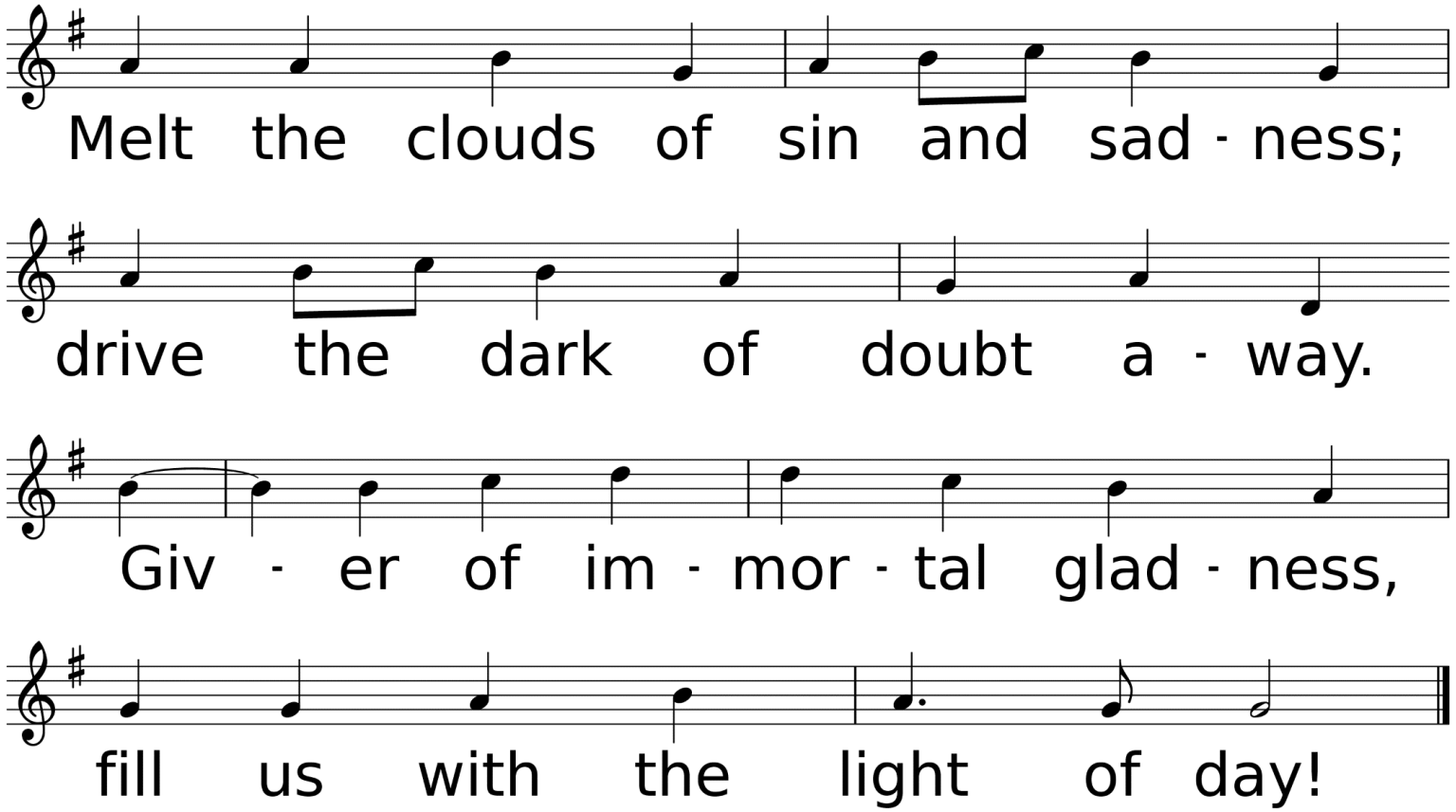
Melt the clouds of sin and sad - ness;
drive the dark of doubt a - way.
Giv - er of im - mor - tal glad - ness,
fill us with the light of day!

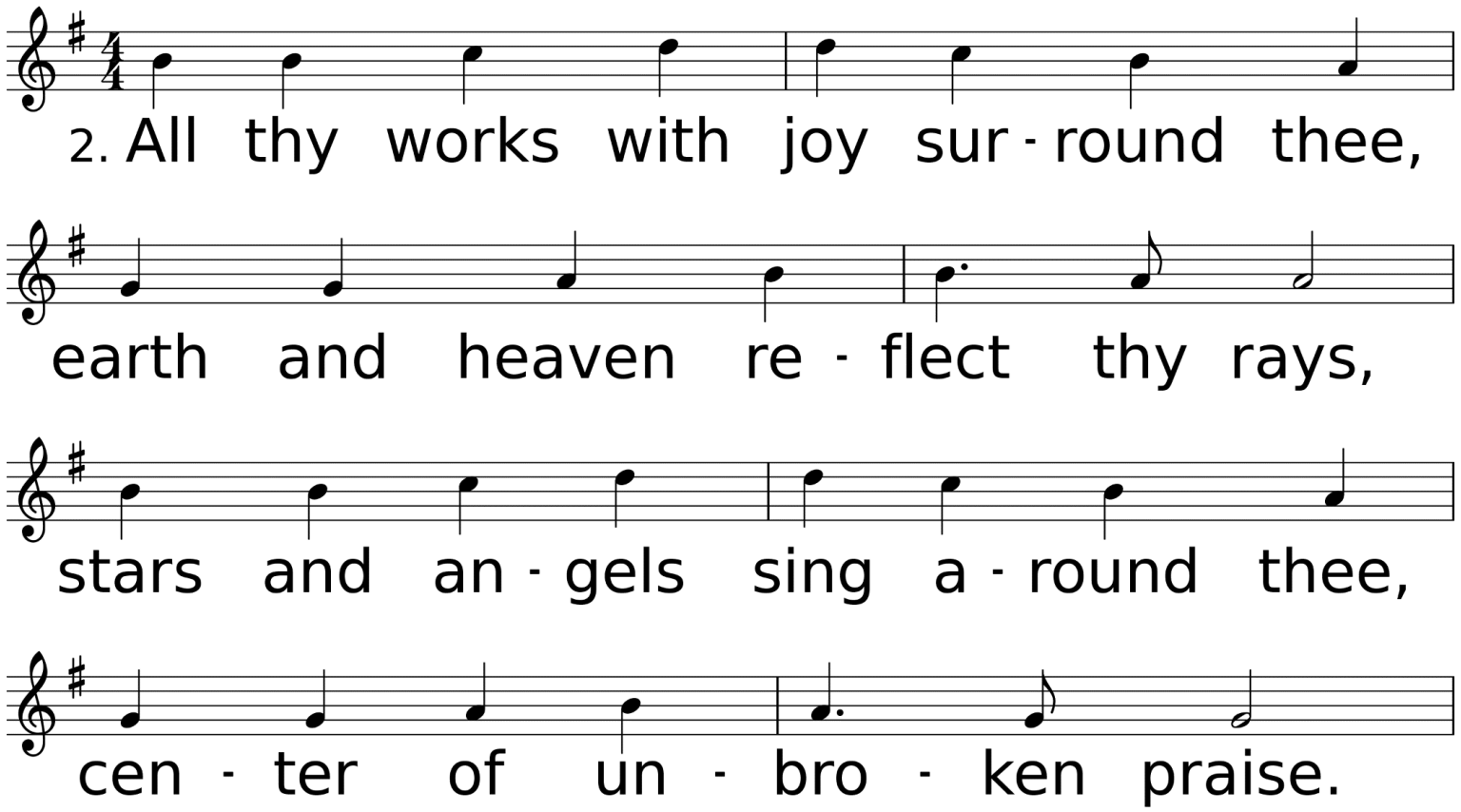
2. All thy works with joy sur - round thee,
earth and heaven re - flect thy rays,
stars and an - gels sing a - round thee,
cen - ter of un - bro - ken praise.

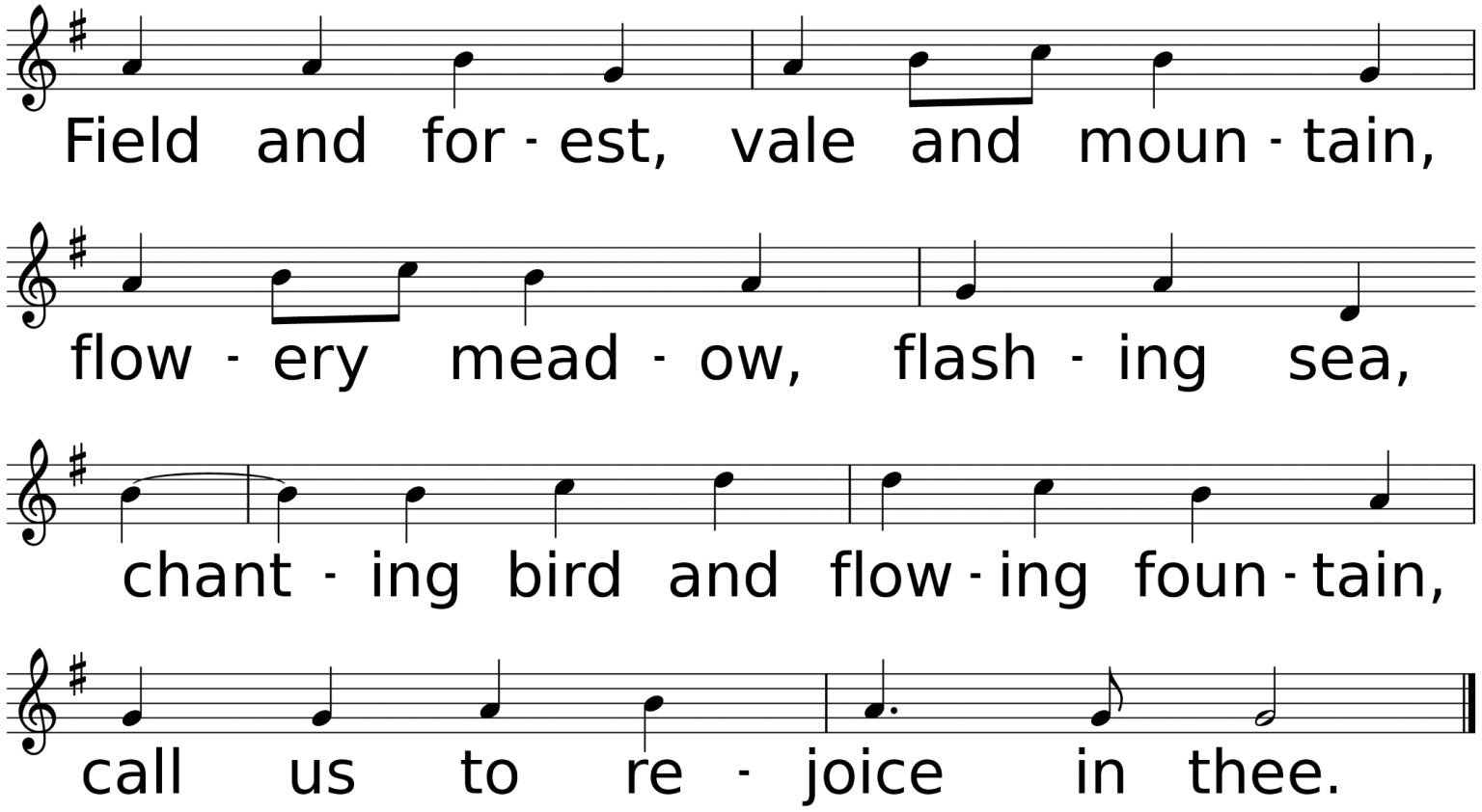
Field and for - est, vale and moun - tain,
flow - ery mead - ow, flash - ing sea,
chant - ing bird and flow - ing foun - tain,
call us to re - joice in thee.

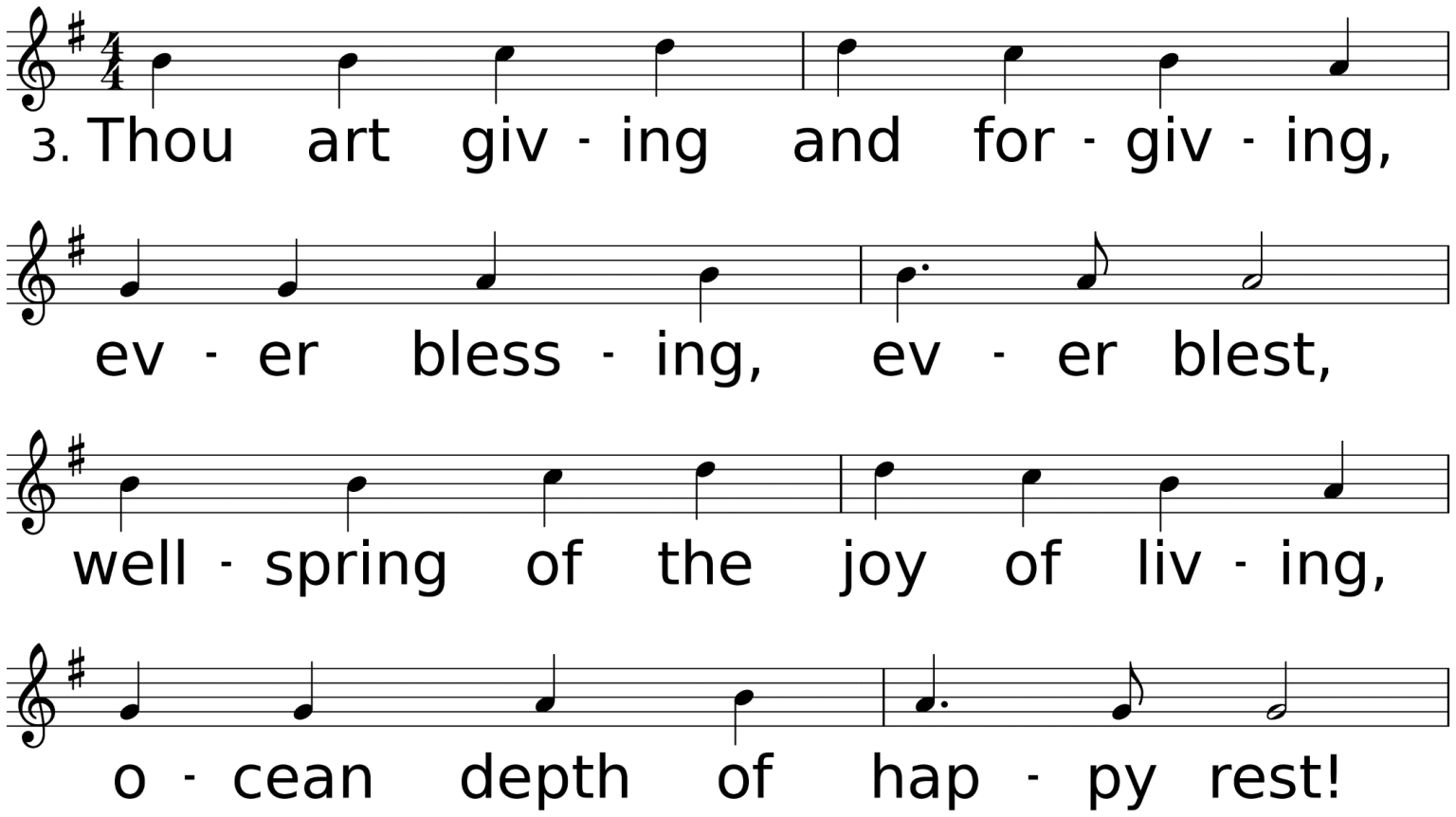
3. Thou art giv - ing and for - giv - ing,
ev - er bless - ing, ev - er blest,
well - spring of the joy of liv - ing,
o - cean depth of hap - py rest!

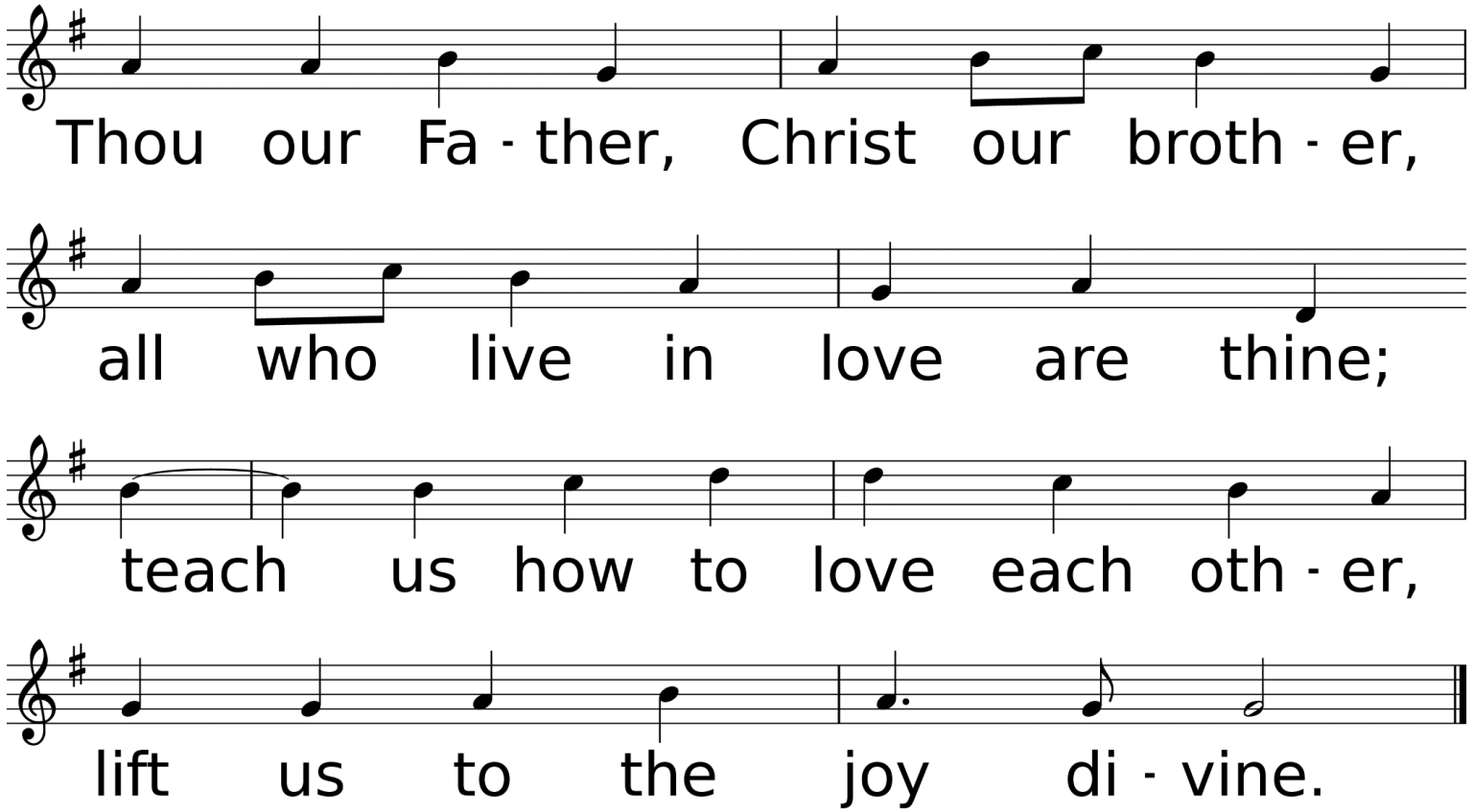
Thou our Fa - ther, Christ our broth - er,
all who live in love are thine;
teach us how to love each oth - er,
lift us to the joy di - vine.

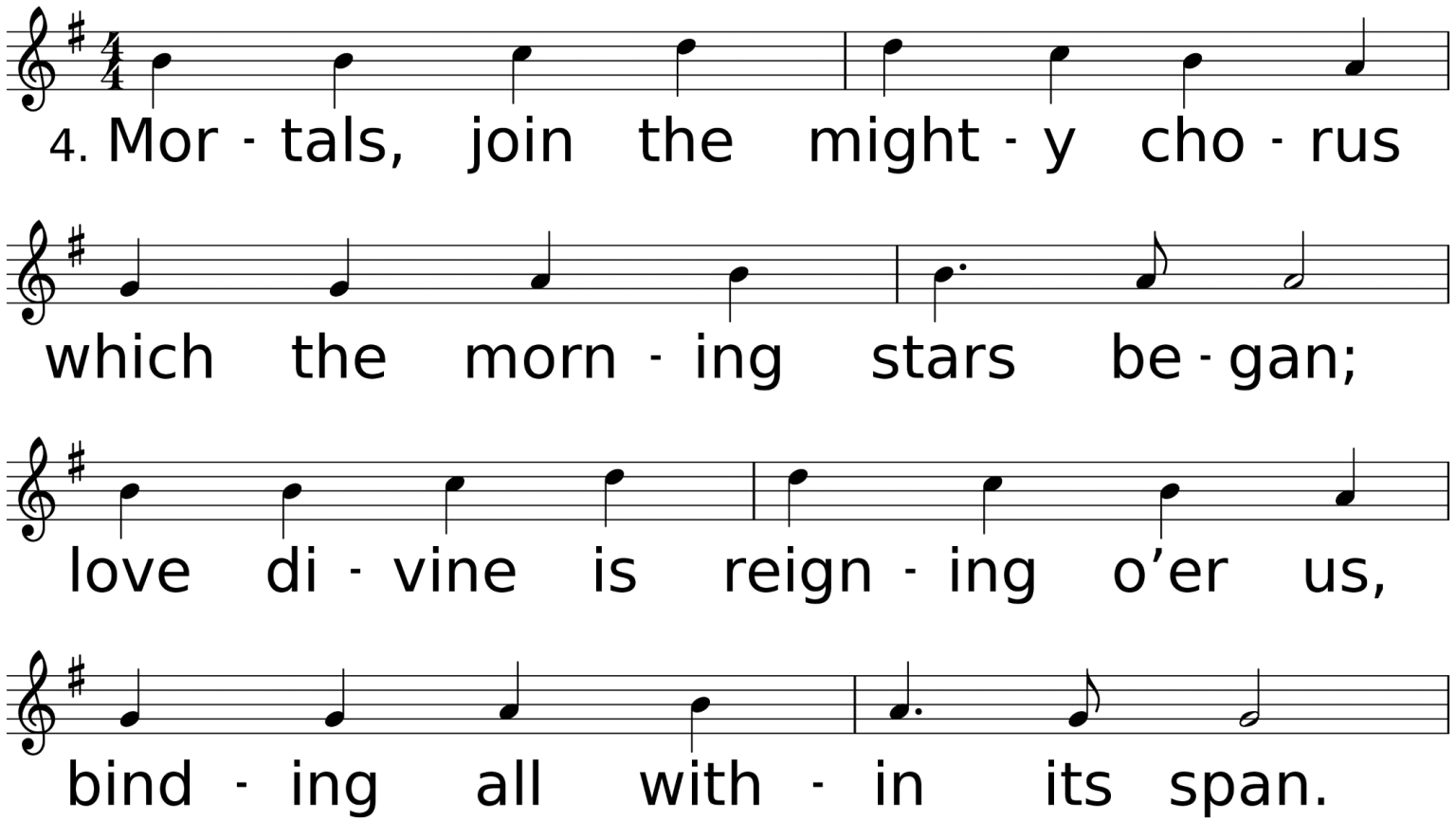
4. Mor - tals, join the might - y cho - rus
which the morn - ing stars be - gan;
love di - vine is reign - ing o’er us,
bind - ing all with - in its span.

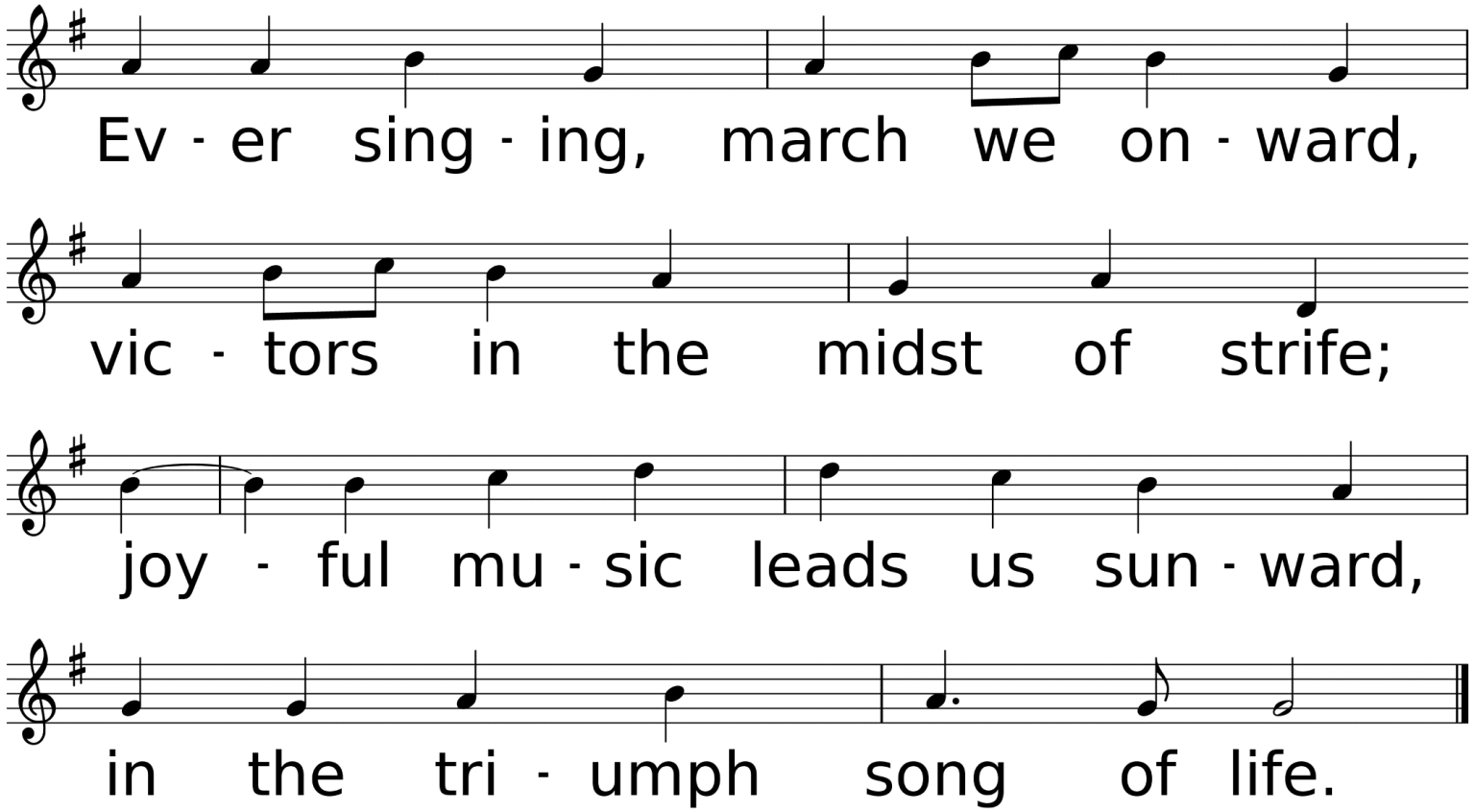
Ev - er sing - ing, march we on - ward,
vic - tors in the midst of strife;
joy - ful mu - sic leads us sun - ward,
in the tri - umph song of life.

# Psalm 23 & Prayer

*Rev. Laraine Waughtal*

The Lord is my shepherd. I shall not want. He maketh me lie down in green pastures: he leadeth me beside the still waters. He restoreth my soul: he leadeth me in the path of righteousness for His name’s sake.

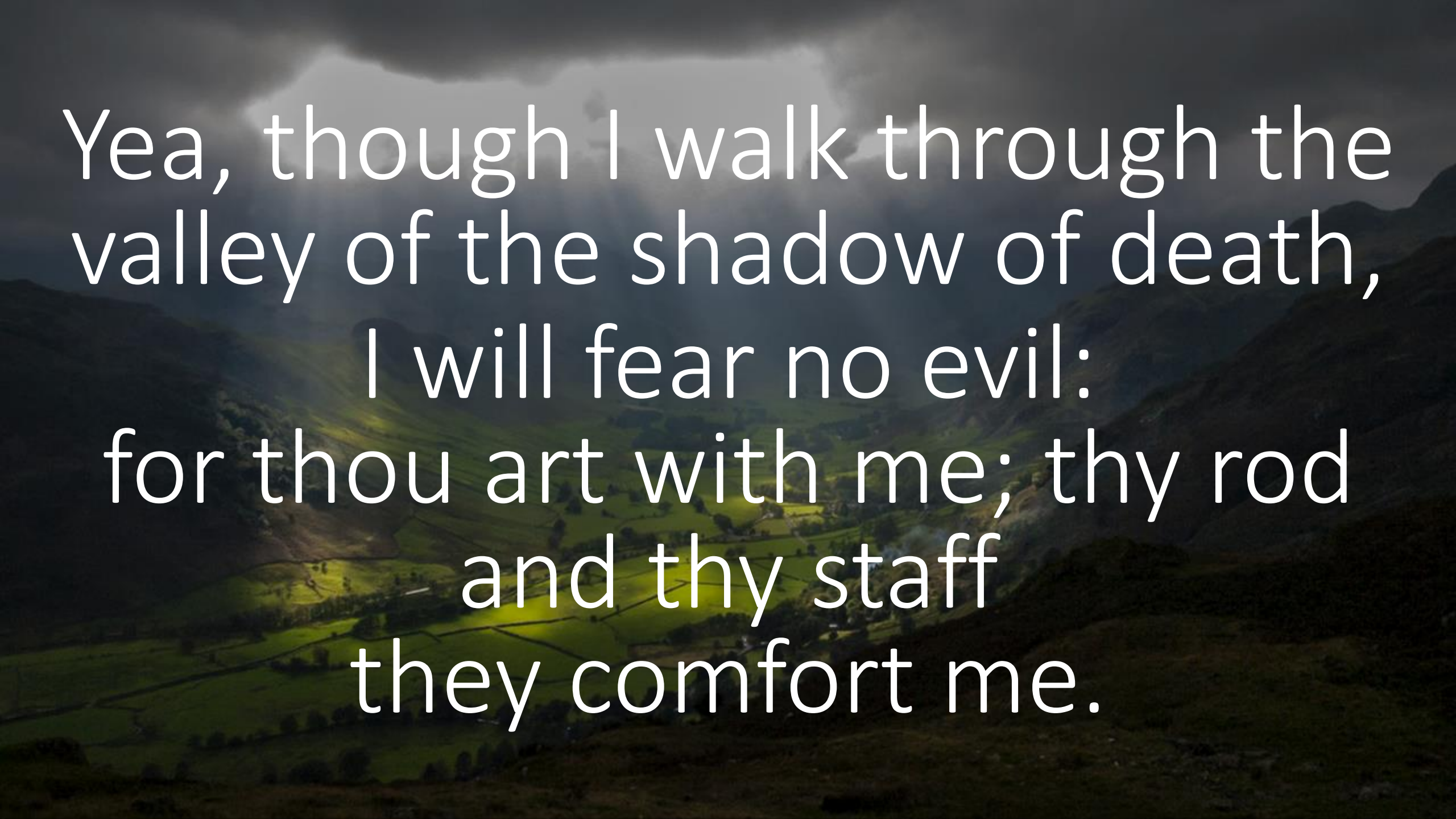
Yea, though I walk through the
valley of the shadow of death,
I will fear no evil:
for thou art with me; thy rod
and thy staff
they comfort me.

Thou preparest a table before me in the presence of mine enemies: thou anointest my head with oil; my cup runneth over.

Surely goodness and mercy shall follow me all the days of my life: and I shall dwell in the house of the Lord for ever.

# Message:
# Pastor George Lee Glass

## 1 Thessalonians 4:13-18

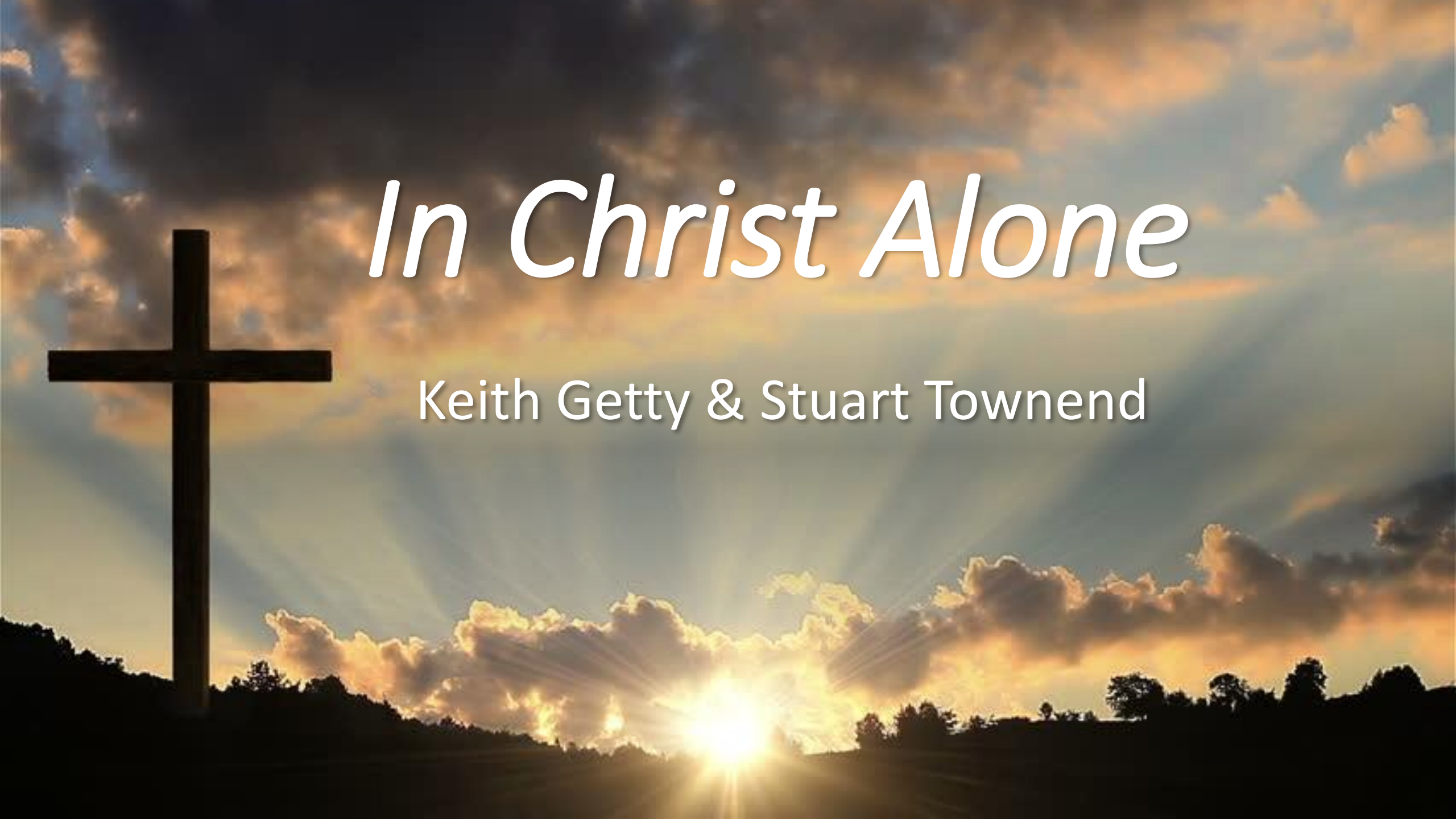
In Christ Alone
Keith Getty & Stuart Townend

# Message:
# Reverend Laraine Waughtal

## 2 Timothy 4:6-8

# *How Great Thou Art*

**Soloist: Erika Anderson**

**Acc. By Elizabeth Vincent**

# Commendation

## Reverend Laraine Waughtal

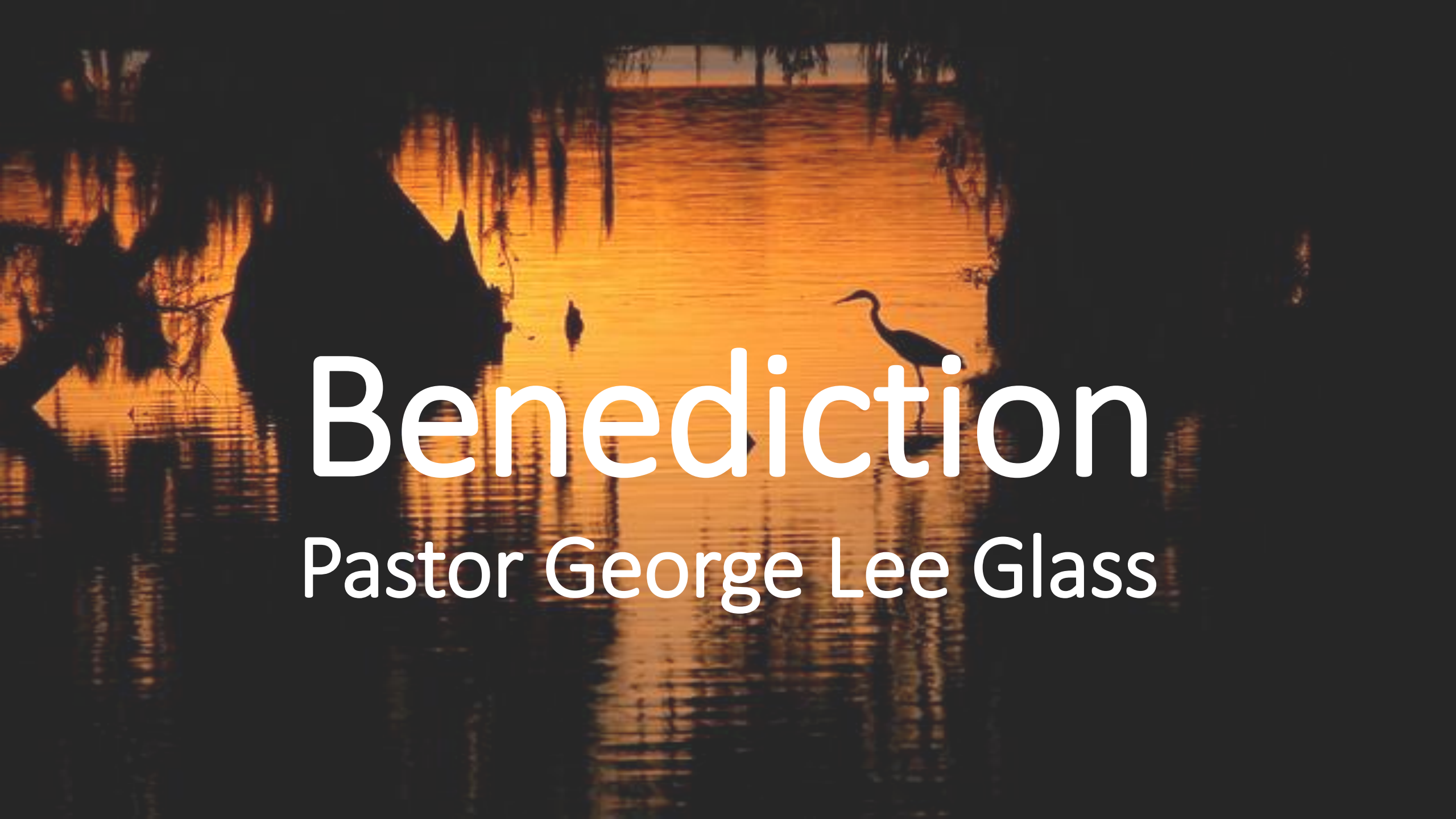

# Benediction

Pastor George Lee Glass

# *When the Saints Go Marching In*

Luther Presley & Virgil O. Stamps

Used by Permission. CCLI License #3026578

1. I’m just a weary pilgrim,
Plodding through this world of sin;
Getting ready for that city
When the saints go marching in.

Refrain: Oh when the saints
Go marching in,
When the saints go marching in,
Lord, I want to be in that number
When the saints go marching in.

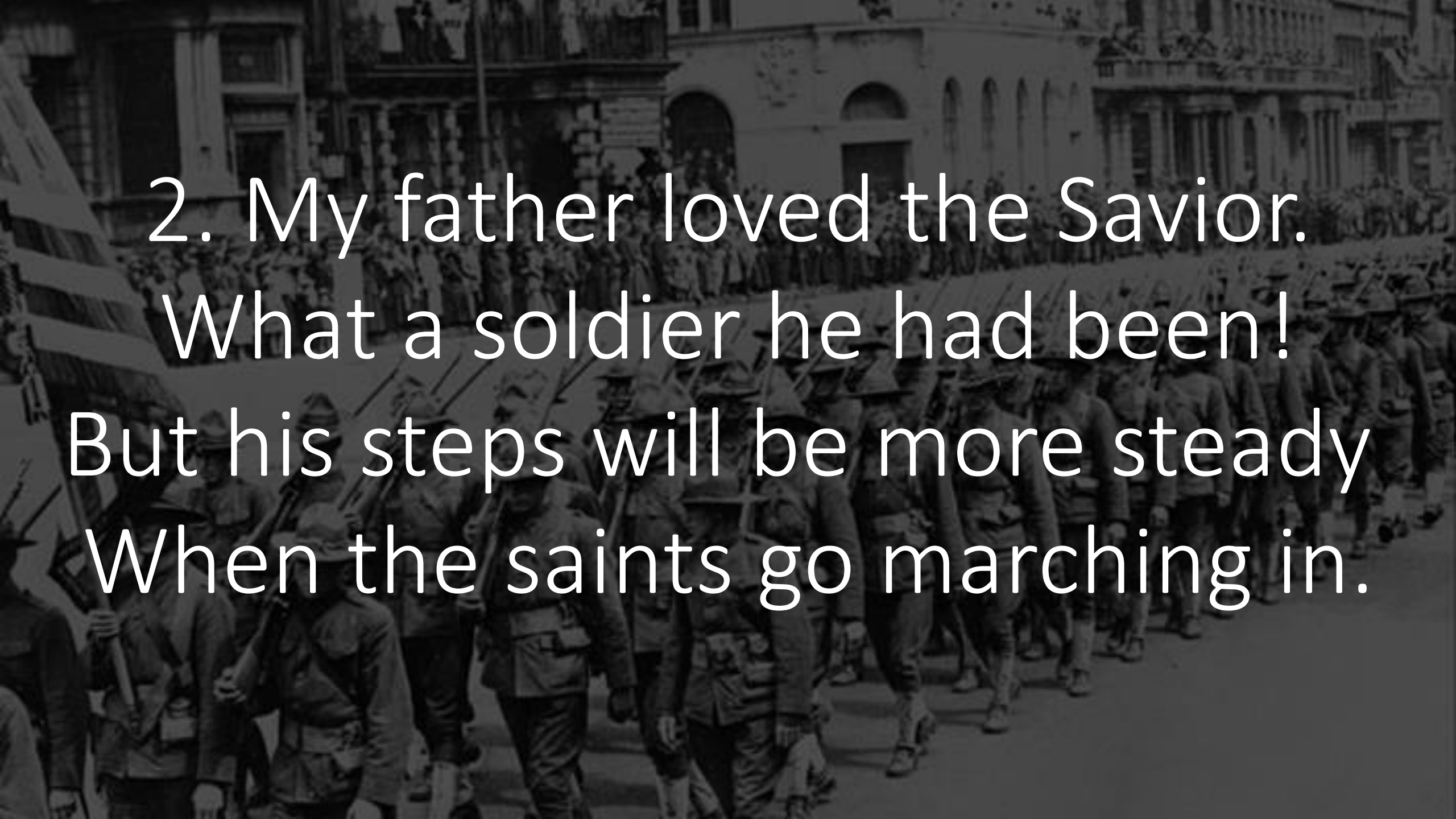

2. My father loved the Savior.
What a soldier he had been!
But his steps will be more steady
When the saints go marching in.

Refrain: Oh When the saints
Go marching in,
When the saints go marching in,
Lord, I want to be in that number
When the saints go marching in.

3. And mother, may God bless her.
I can see her now, as then;
With a robe of white around her
When the saints go marching in.

Refrain: Oh when the saints
Go marching in,
When the saints go marching in,
Lord, I want to be in that number
When the saints go marching in.

4. Up there I'll see the Savior
Who redeemed my soul from sin.
With extended hands He'll greet me
When the saints go marching in.

Refrain: Oh When the saints
Go marching in,
When the saints go marching in,
Lord, I want to be in that number
When the saints go marching in.

# George E. LeRay

**February 26, 1939 – July 21, 2020**