Welcome Home!

June 11, 2023
10:00 AM Sunday Service
Fellowship Hall & Online

Announcements

First United Methodist Church, DeRidder, has the right to use video and music during worship service. CCLI #1203752 & CVLI# 505440498

Call To Worship

You Are My Hiding Place

Michael Ledner

*Call to Worship

Leader: O come, let us sing to the Lord;

Congregation: Let us make a joyful noise to the rock of our salvation!

Let us come into God's presence with thanksgiving;

Let us make a joyful noise with songs of praise.

For the Lord is a great God, and a great Ruler above all gods, in whose hands are the depths of the earth and also the heights of the mountains.

The sea belongs to God who made it, and the dry land, because God formed it.

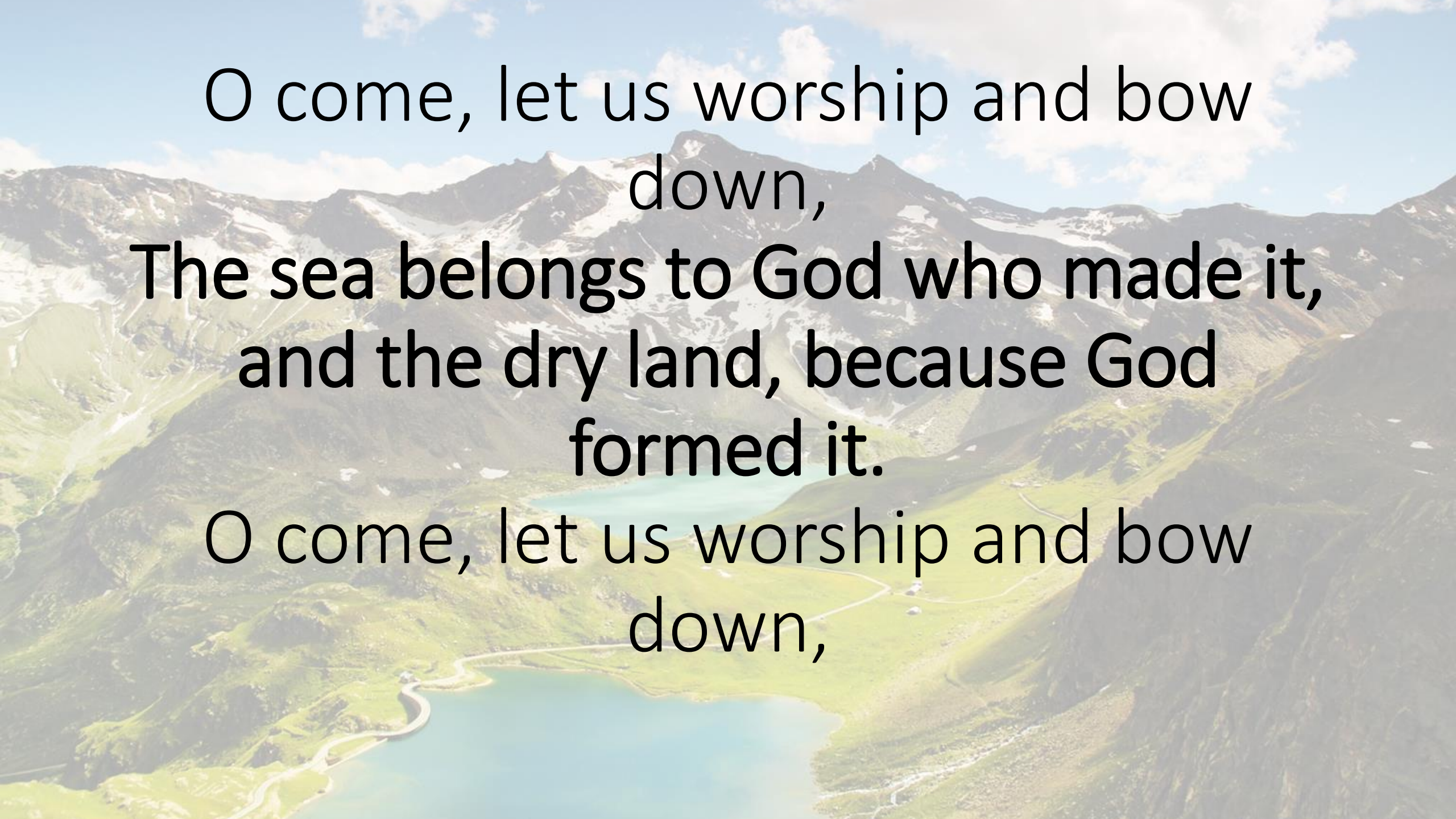

O come, let us worship and bow down,

The sea belongs to God who made it, and the dry land, because God formed it.

O come, let us worship and bow down,

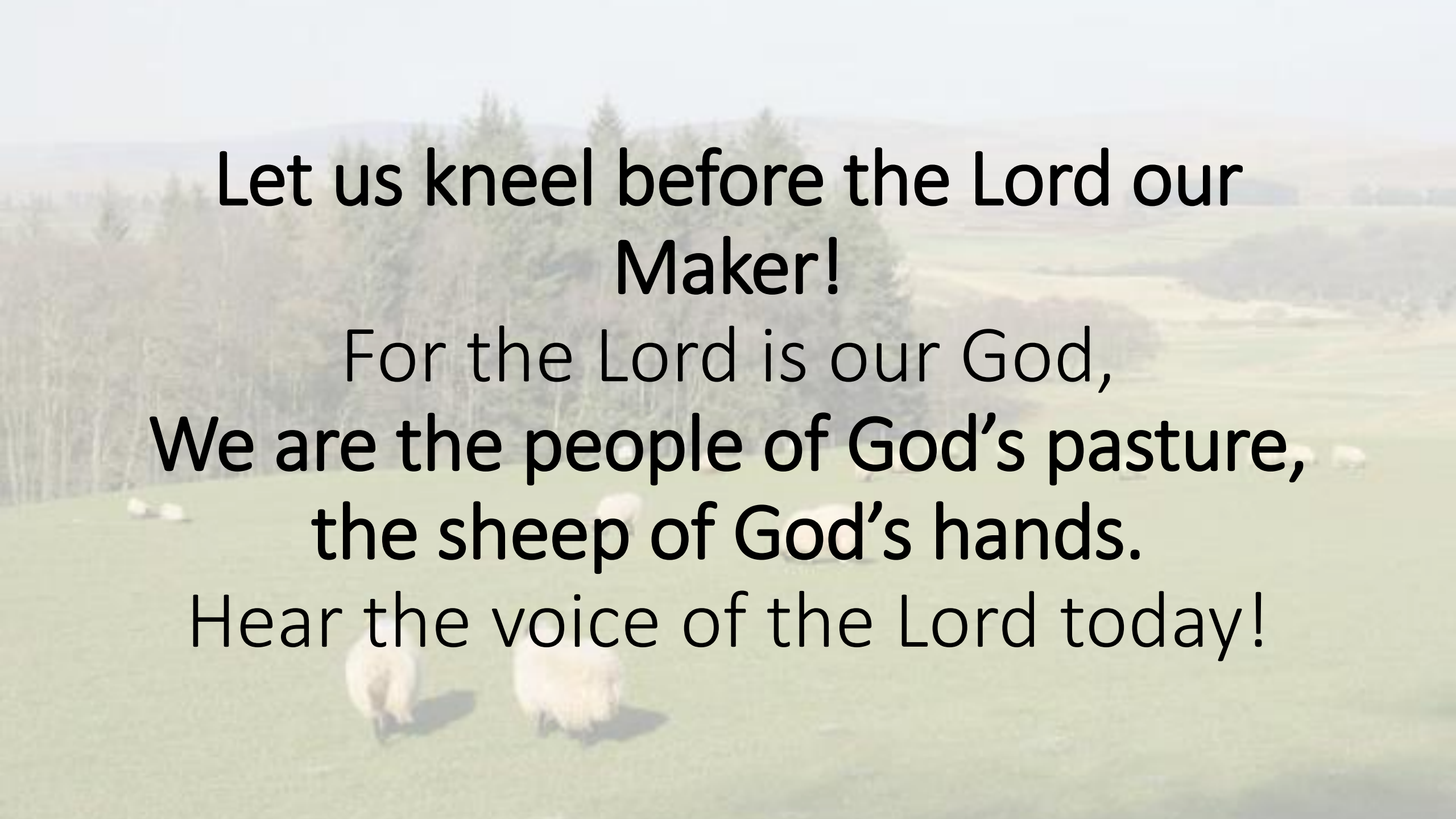

Let us kneel before the Lord our Maker!

For the Lord is our God,

We are the people of God's pasture, the sheep of God's hands.

Hear the voice of the Lord today!

*Hymn of Praise
This is My Father's World

Used by Permission. License #1203752

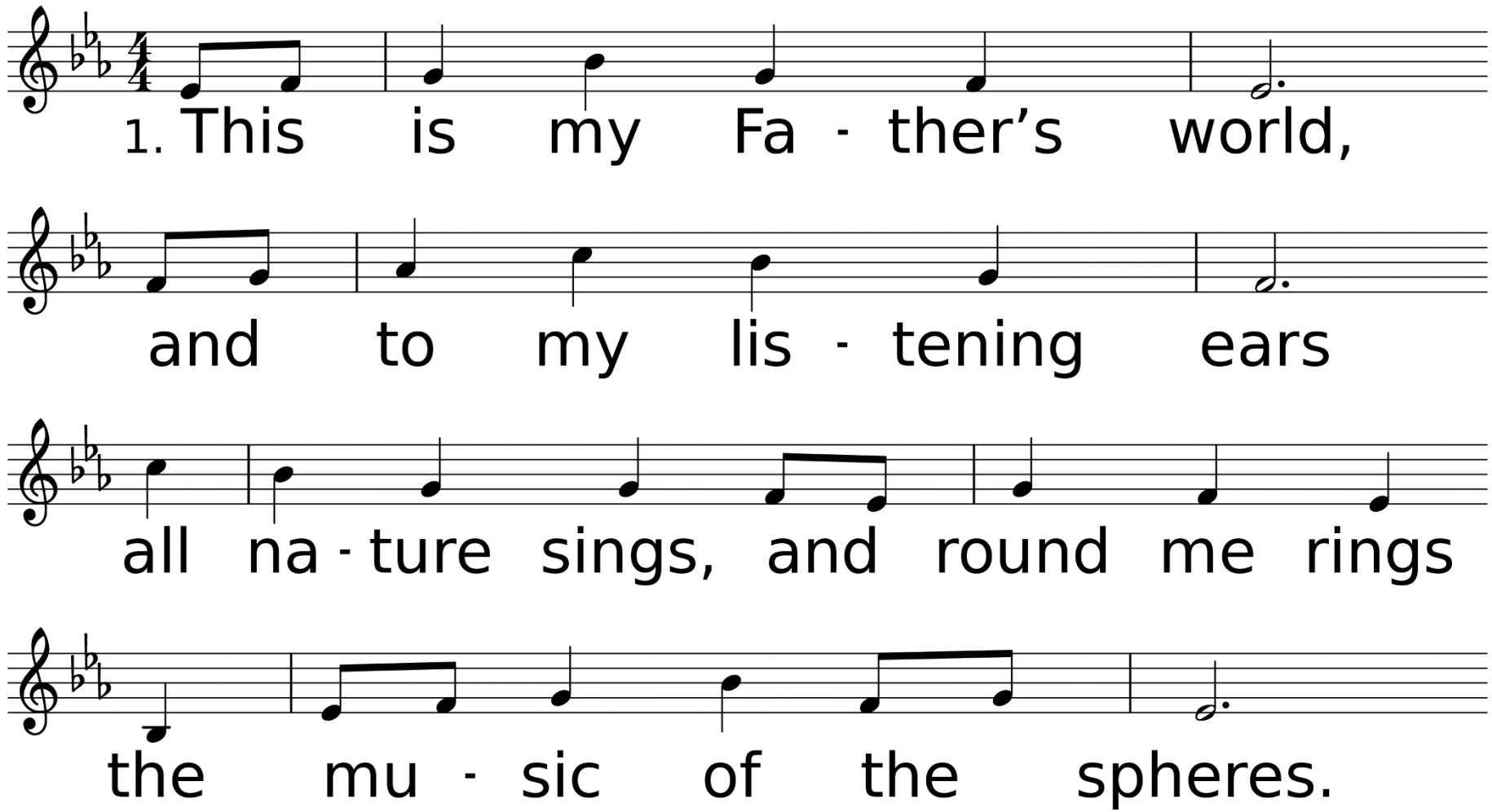

WORDS: Maltbie D. Babcock, 1901
MUSIC (TERRA BEATA, SMD): Trad. English Melody; adapt. by Franklin L. Sheppard, 1915

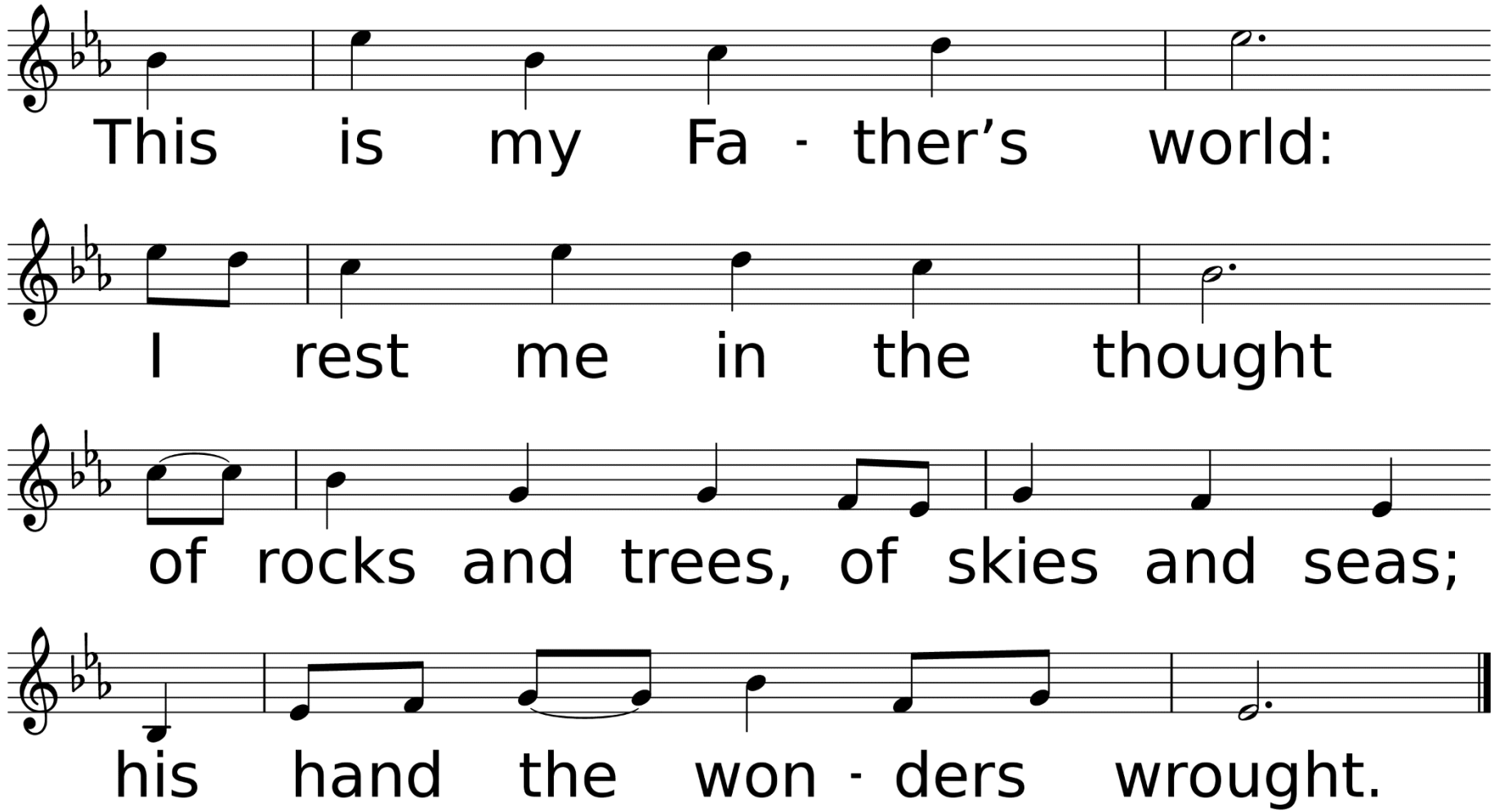
This is my Fa - ther’s world:
I rest me in the thought
of rocks and trees, of skies and seas;
his hand the won - ders wrought.

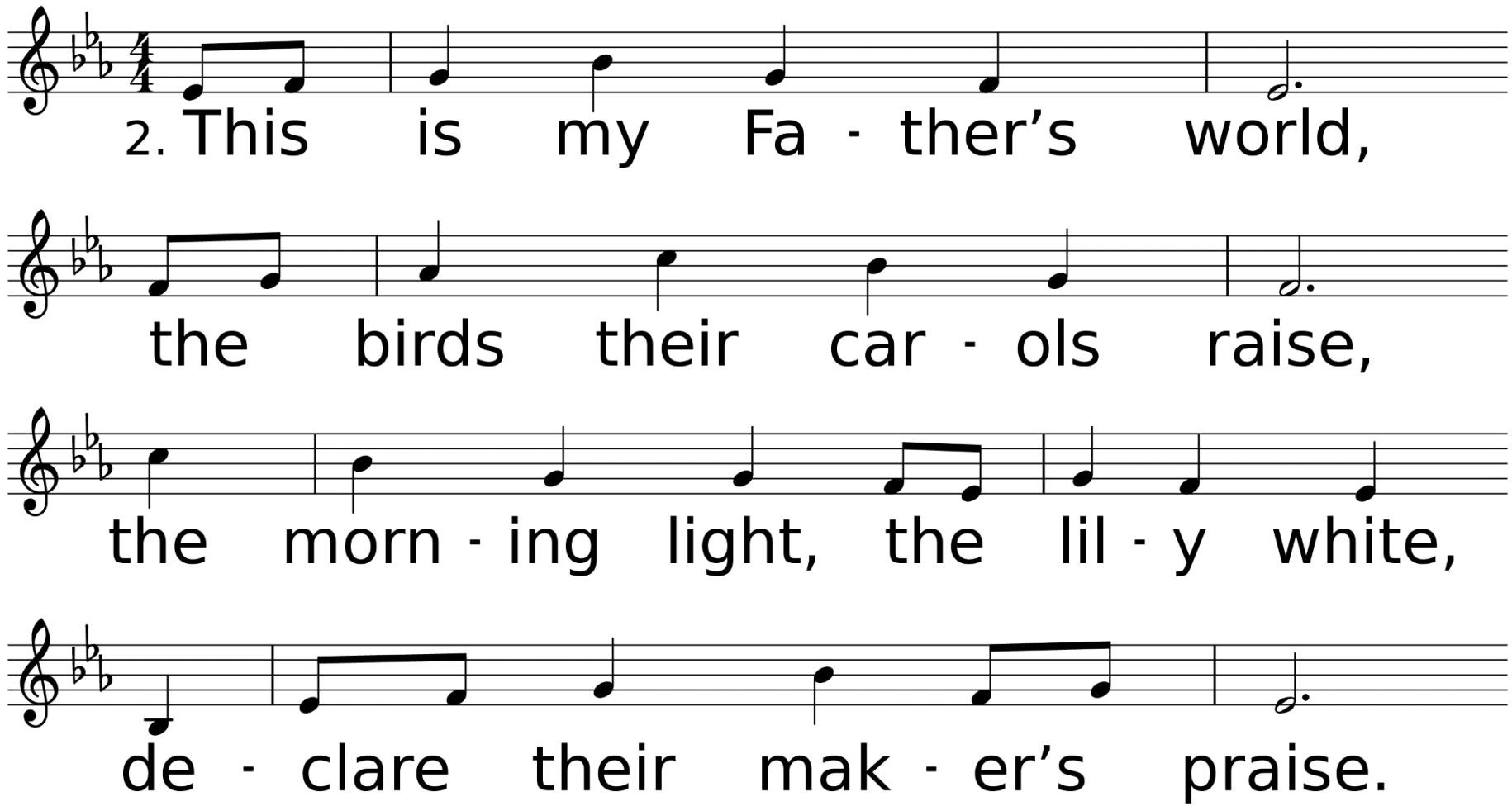
2. This is my Fa - ther’s world,
the birds their car - ols raise,
the morn - ing light, the lil - y white,
de - clare their mak - er’s praise.

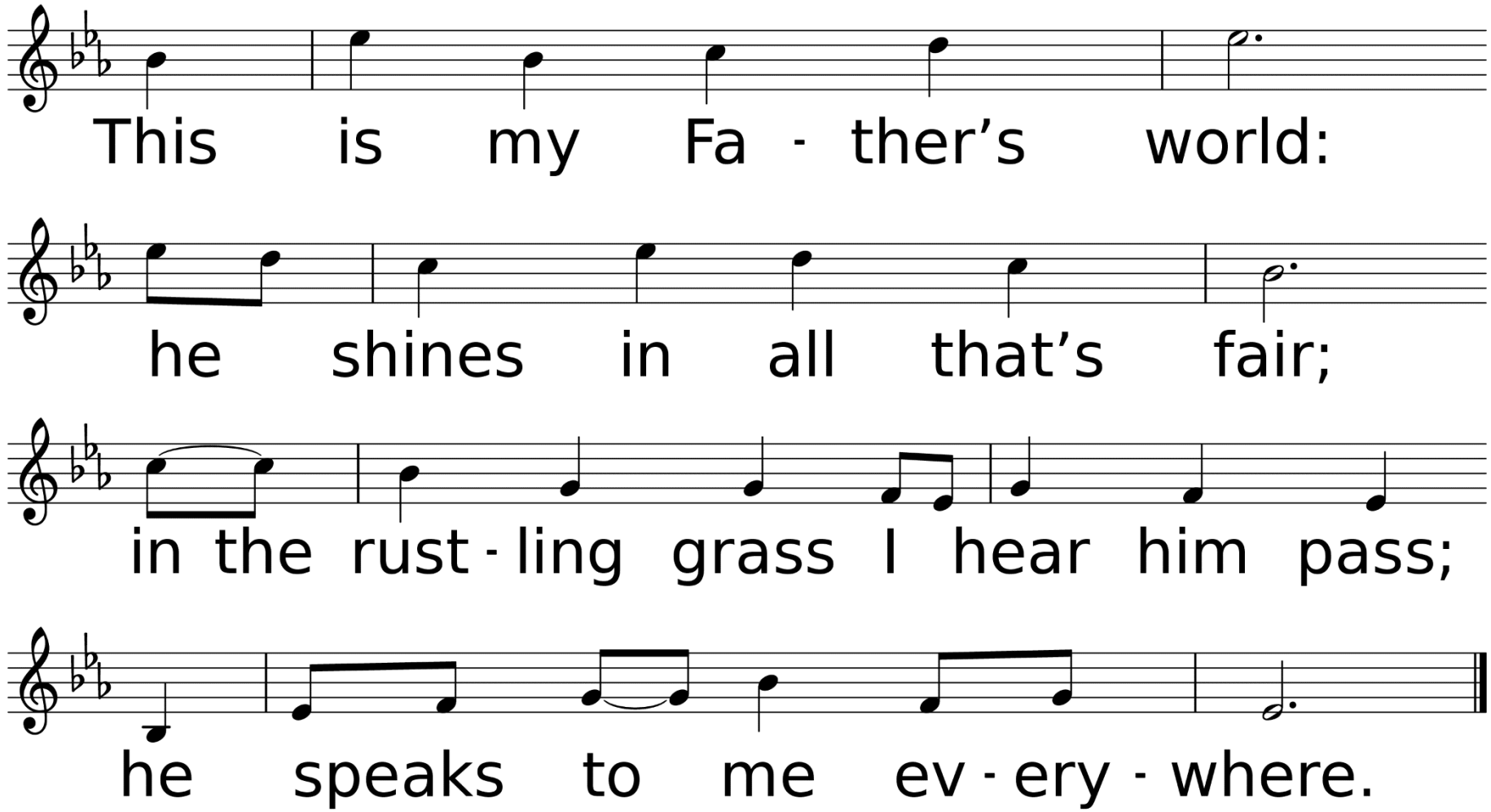
This is my Fa - ther’s world:
he shines in all that’s fair;
in the rust - ling grass I hear him pass;
he speaks to me ev - ery - where.

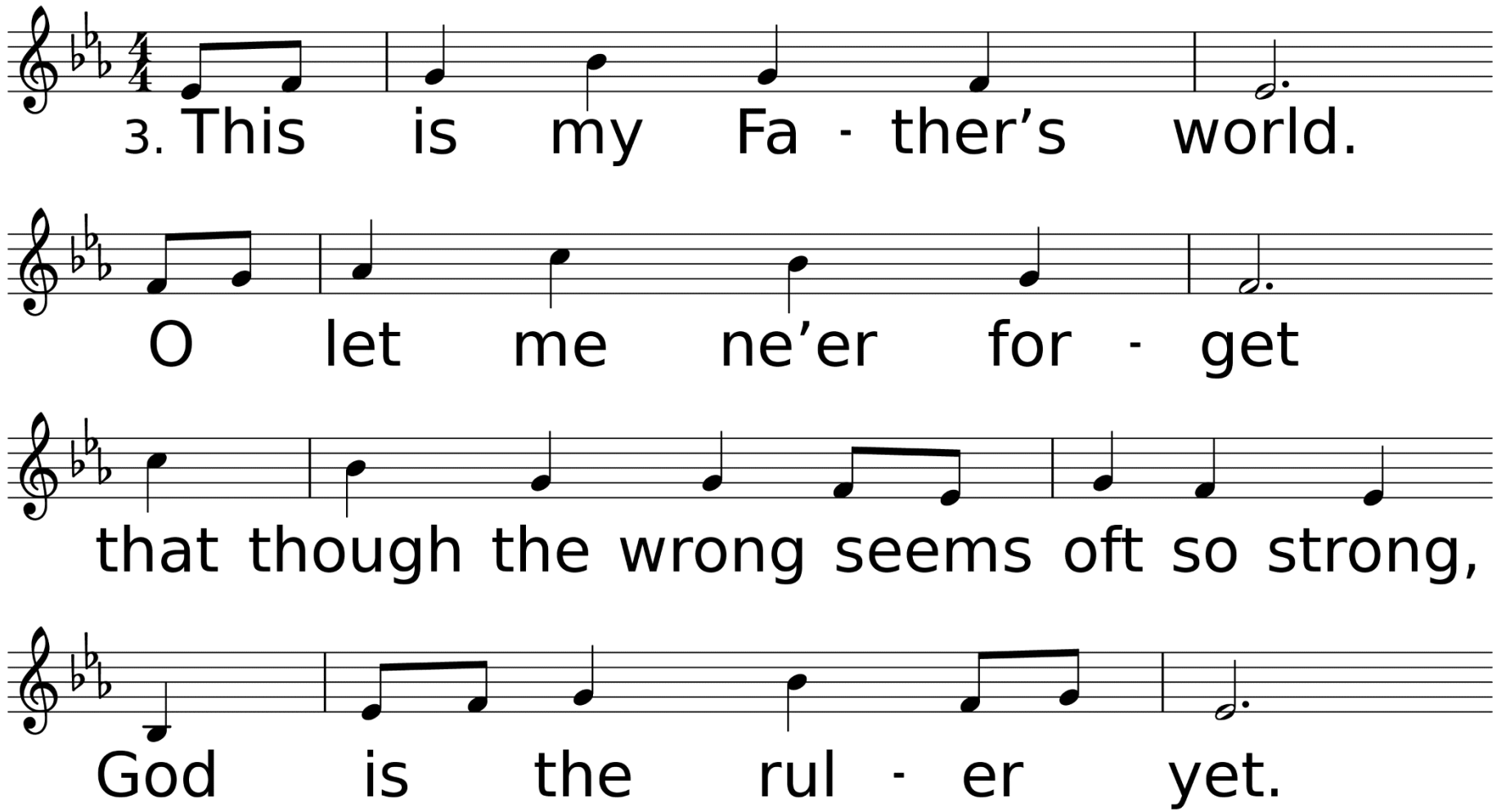
3. This is my Fa - ther’s world.
O let me ne’er for - get
that though the wrong seems oft so strong,
God is the rul - er yet.

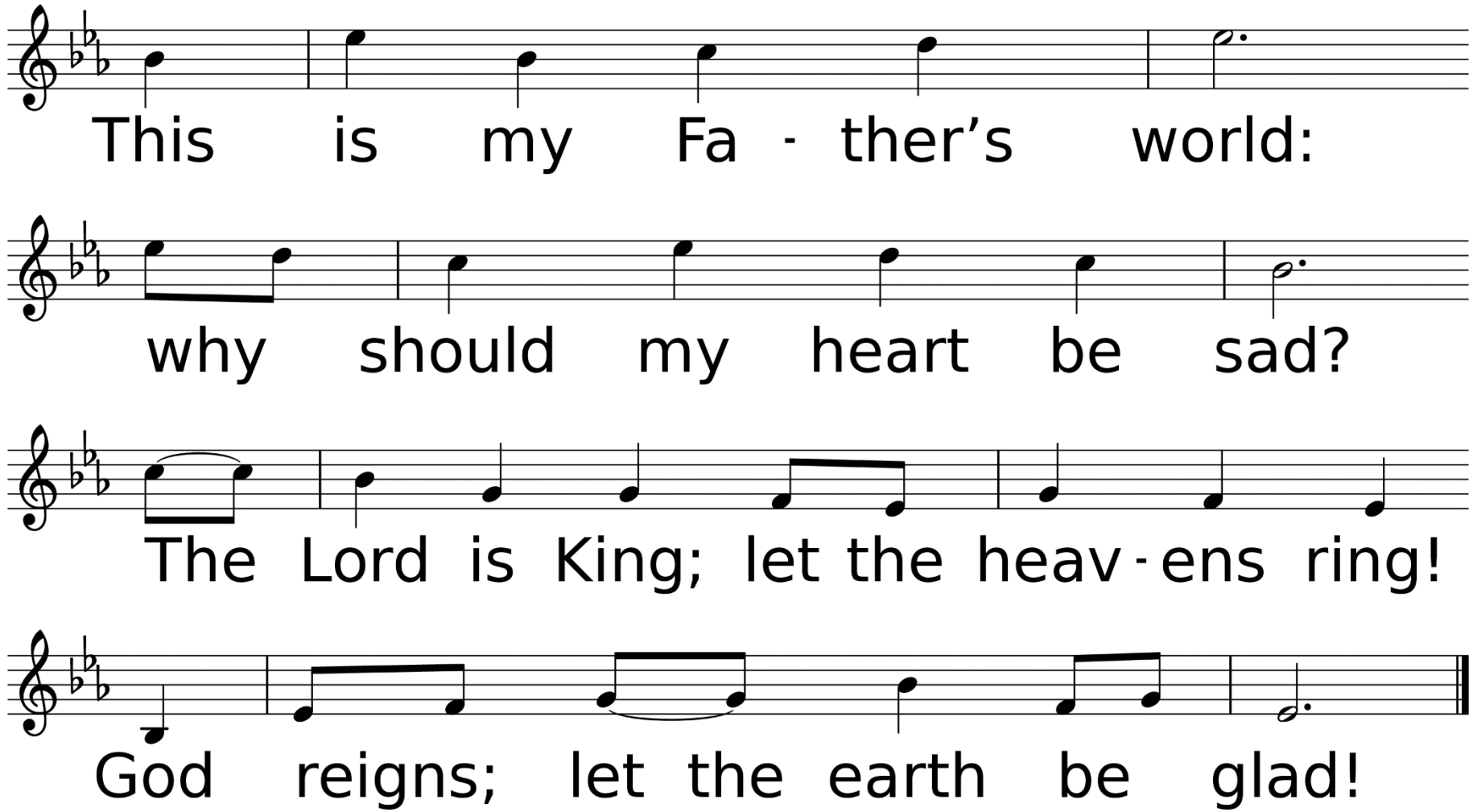
This is my Fa - ther’s world:
why should my heart be sad?
The Lord is King; let the heav - ens ring!
God reigns; let the earth be glad!

*Affirmation of Faith

Congregation: We are not alone, we live in God's world. We believe in God: who has created and is creating, who has come in Jesus, the Word made flesh, to reconcile and make new, who works in us and others by the Spirit. We trust in God. We are called to be the church: to celebrate God's presence,

to love and serve others, to seek justice and resist evil, to proclaim Jesus, crucified and risen, our judge and our hope. In life, in death, in life beyond death, God is with us. We are not alone. Thanks be to God. Amen.

Sharing Our Joys and Concerns

Laura Henderson
Friends & Family of
Johnny Frusha
Frank Morales
Rev James Egbert
Joyce Lewis
Friends & Family of
Josie Calhoun
Laura Schultz
Van Allen
Ryan Branch
Wayne Lund
Blanche Harrison
Blaire Bellevue
Sharon & Bob Dukes
Sherron Bienvenu
Carolyn Johnson
Shawn Wascom

Brandon Brister
Lamar & Janet Oliver
Ben Terry
Patricia McNeill
Susan Hill
Gerald Houston
Donna McCullough
Alex Manitzas
Charles & Brenda
Penney
Joanie Peavy
Joyce Singletary
Laura Lane
Robert Langley
Jimmy Robbins
Wanda Olmstead
Rob Baker

Geri Nease
Jared Jones
Deborah Kern
John Albert Windham
Evangeline Grace Magel
Mike Harris
Mark Wallace
Gene Holloway
Jerry Noland
Neely Biggs
Veronica Allen
Jana Fransen
John Vincent
Lauren Rudy
Pat Benigno

Billie Kees
Marcia & Roy Ades
Tommy & Linda Willis
John Sandlin
Sarah Cooley
Rodney Faris
Everett Brister
Pearl Russell
Kendrick Blake
Dr. Shondra Smith
Eva Bebe
Dave Bacon
Sarah Biggs
Gail Hicks

Bart Fazio
Elizabeth Brown Hilburn
Lorri Woodward
Derek Townsend
Landon Clark
Kimberly Marshall
Joan Mays
Barbara Senters
Bob Baldares, Sr.
Eleanor Marcello Jones
Grace Cooley
Ruth Wells
Amie Biggs Lewis
MaryAnn Greer
Carol Baldares
Charlene Blevins
Alex Baker

Hurricane Recovery Efforts, All Emergency Personnel, The Military, City of DeRidder, State of Louisiana, The United States of America, Our World, Our Enemies, Our Church, & Those Who Have Hurt Us

Call To Prayer Hymn Have Thine Own Way, Lord

Used by Permission. License #1203752

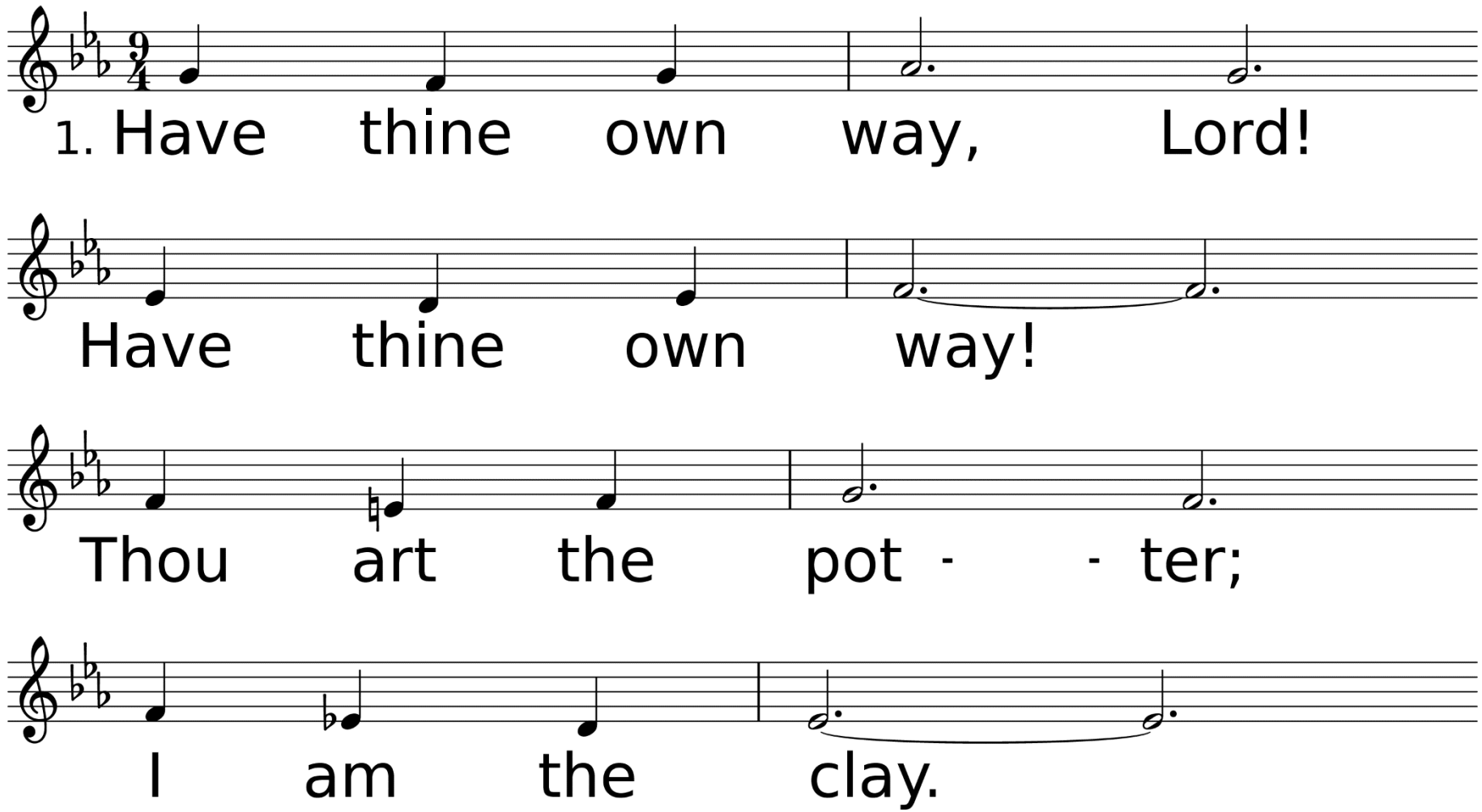

WORDS: Adelaide A. Pollard, 1902 (Jer. 18:6)
MUSIC (ADELAIDE 54.54 D): George C. Stebbins, 1907

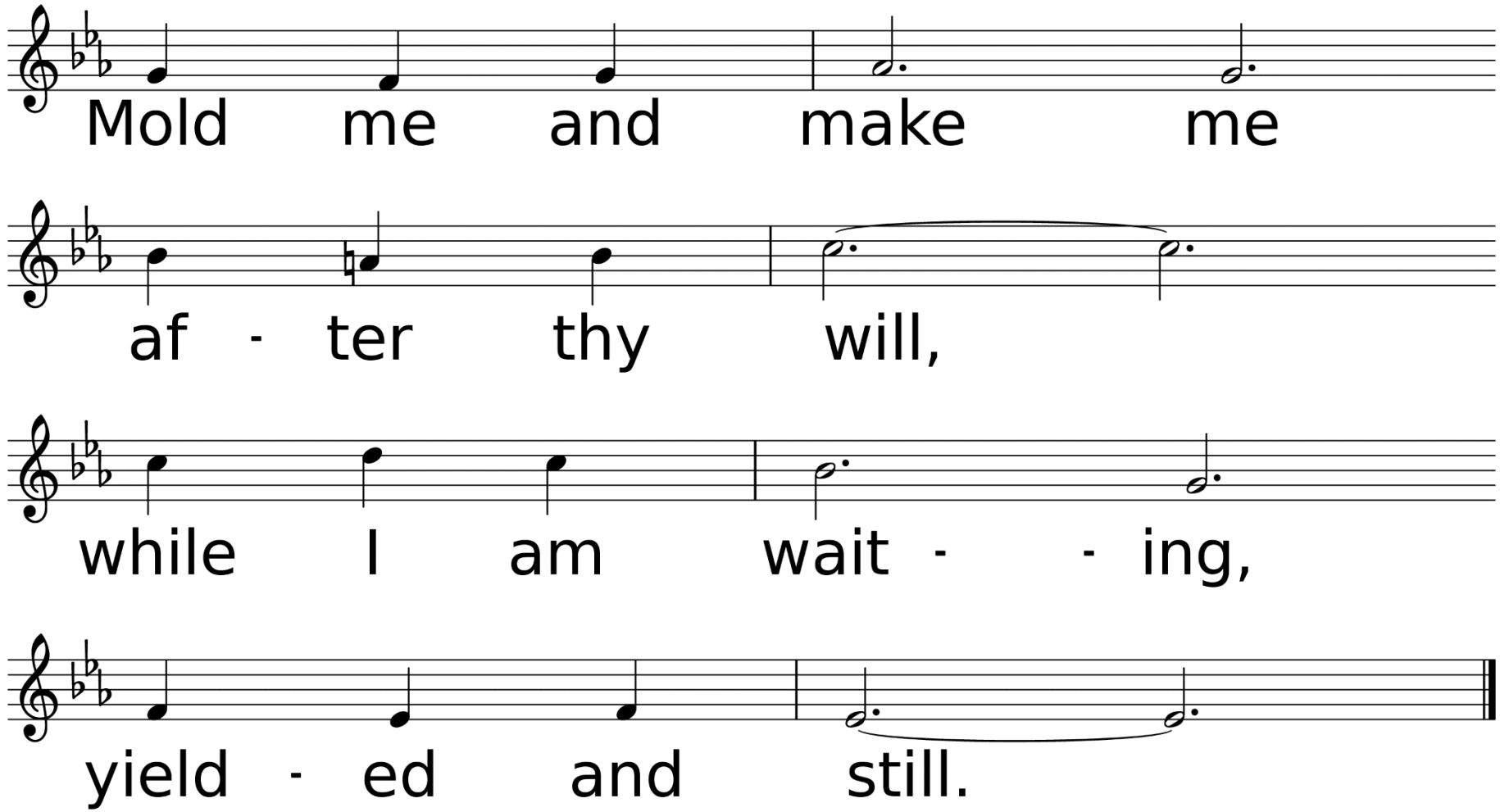
Mold me and make me
af - ter thy will,
while I am wait - - ing,
yield - ed and still.

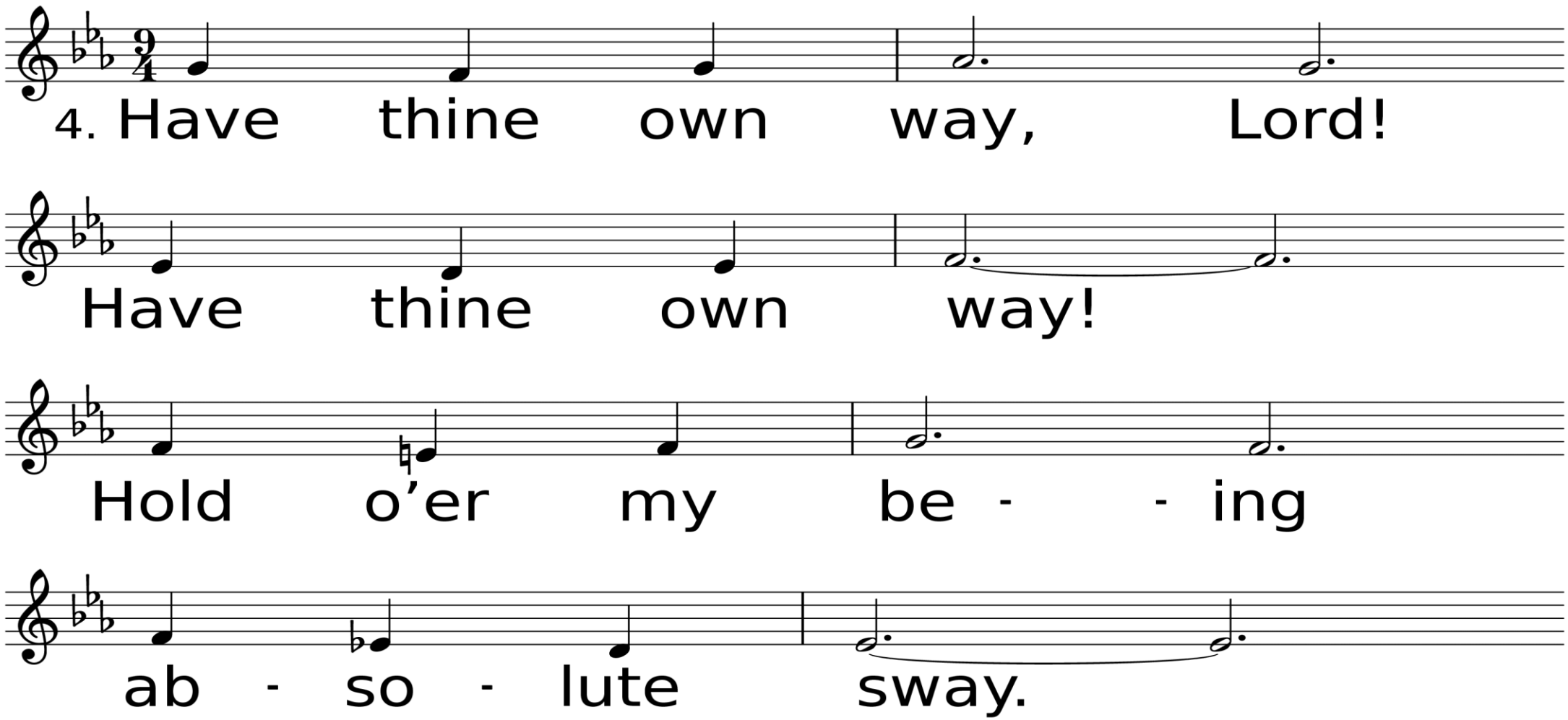
4. Have thine own way, Lord!
Have thine own way!
Hold o’er my be - - ing
ab - so - lute sway.

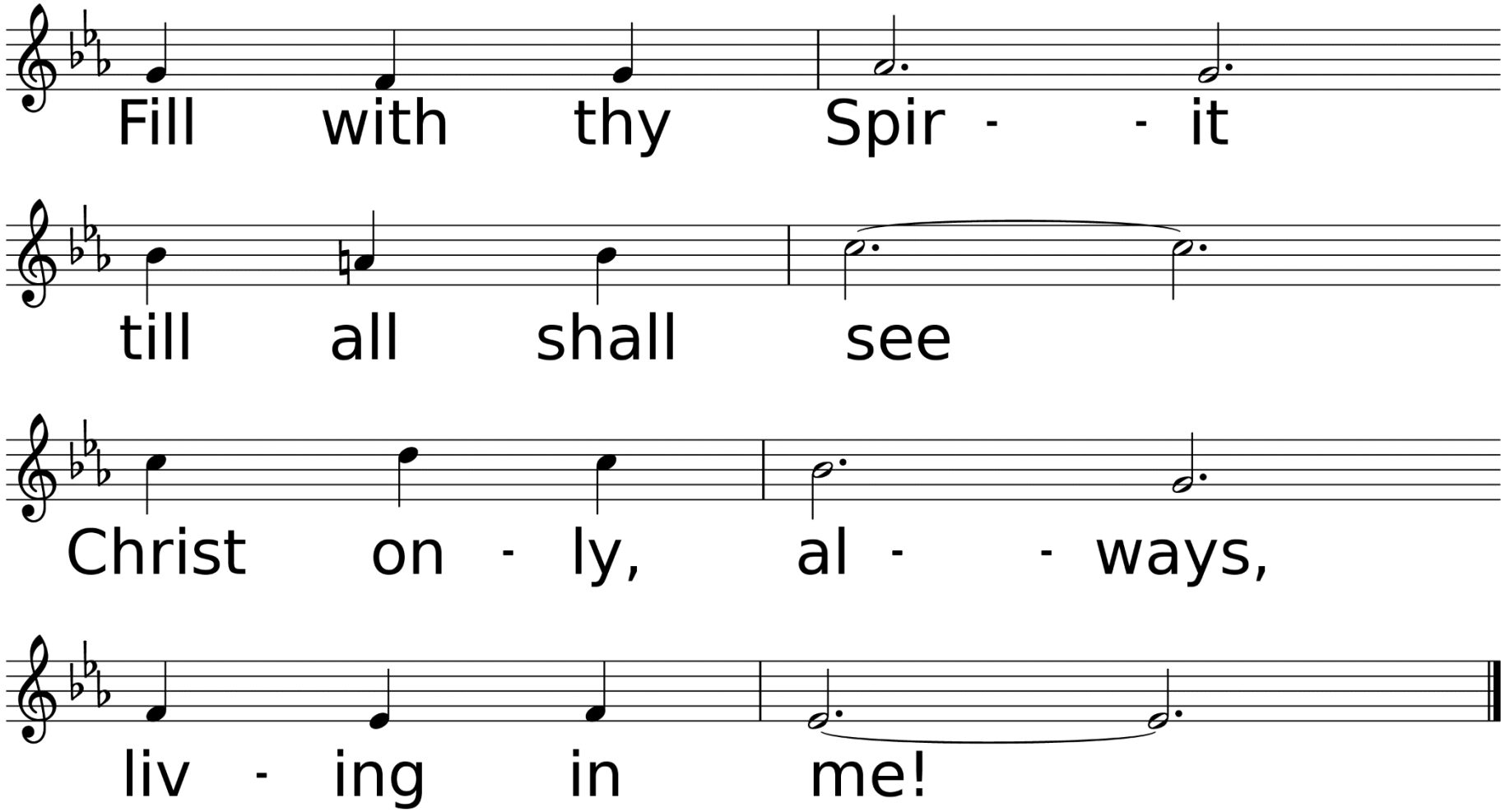
Fill with thy Spir - - it
till all shall see
Christ on - ly, al - - ways,
liv - ing in me!

Congregational Prayer
&
The Lord’s Prayer

Offering Prayer & Return of God’s Tithes & Gifts

Dismissal of Children for Children's Church

*Doxology

Praise God, From Whom All Blessings Flow

Used by Permission. CCLI License #1203752

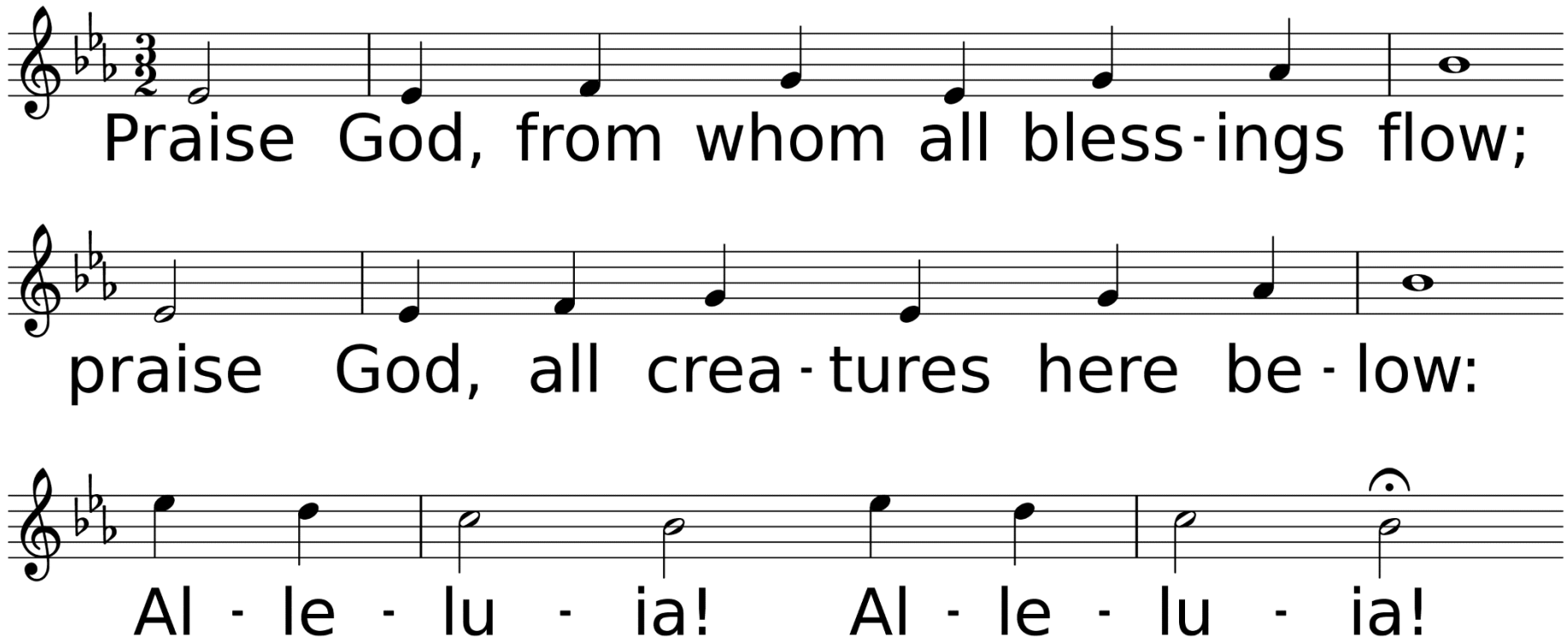

WORDS: Thomas Ken, 1674; adapt. by Gilbert H. Vieira, 1978; adapt. © 1989 The United Methodist Publishing House,
MUSIC (LASST UNS ERFREUEN 88.44.88 with Refrain): Geistliche Kirchengesänge, 1623; harm. by Ralph Vaughan Williams, 1906

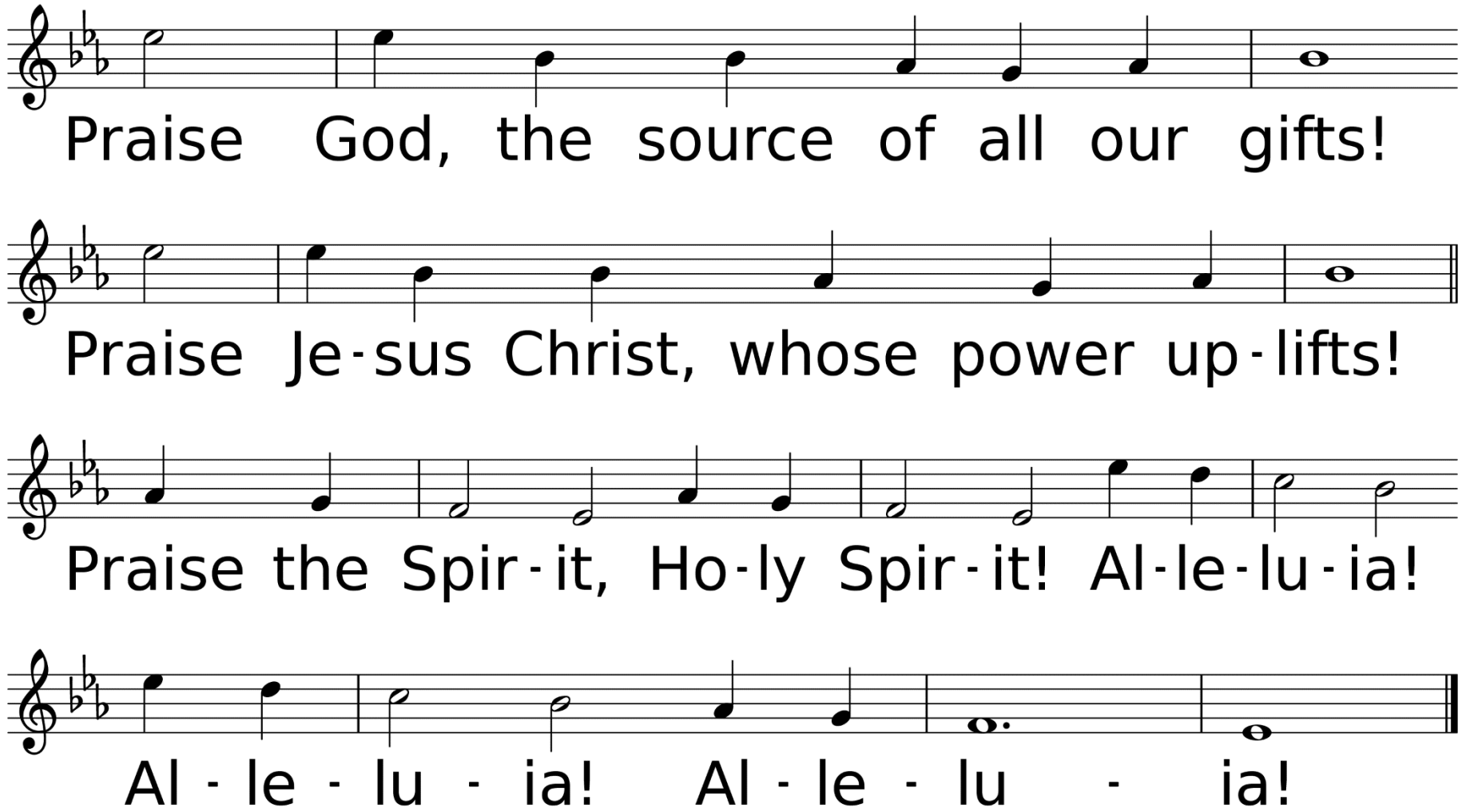
Praise God, the source of all our gifts!
Praise Je-sus Christ, whose power up-lifts!
Praise the Spir-it, Ho-ly Spir-it! Al-le-lu-ia!
Al - le - lu - ia! Al - le - lu - ia!

Hymn of Faith

My Hope is Built

Used by Permission. CCLI License #1203752

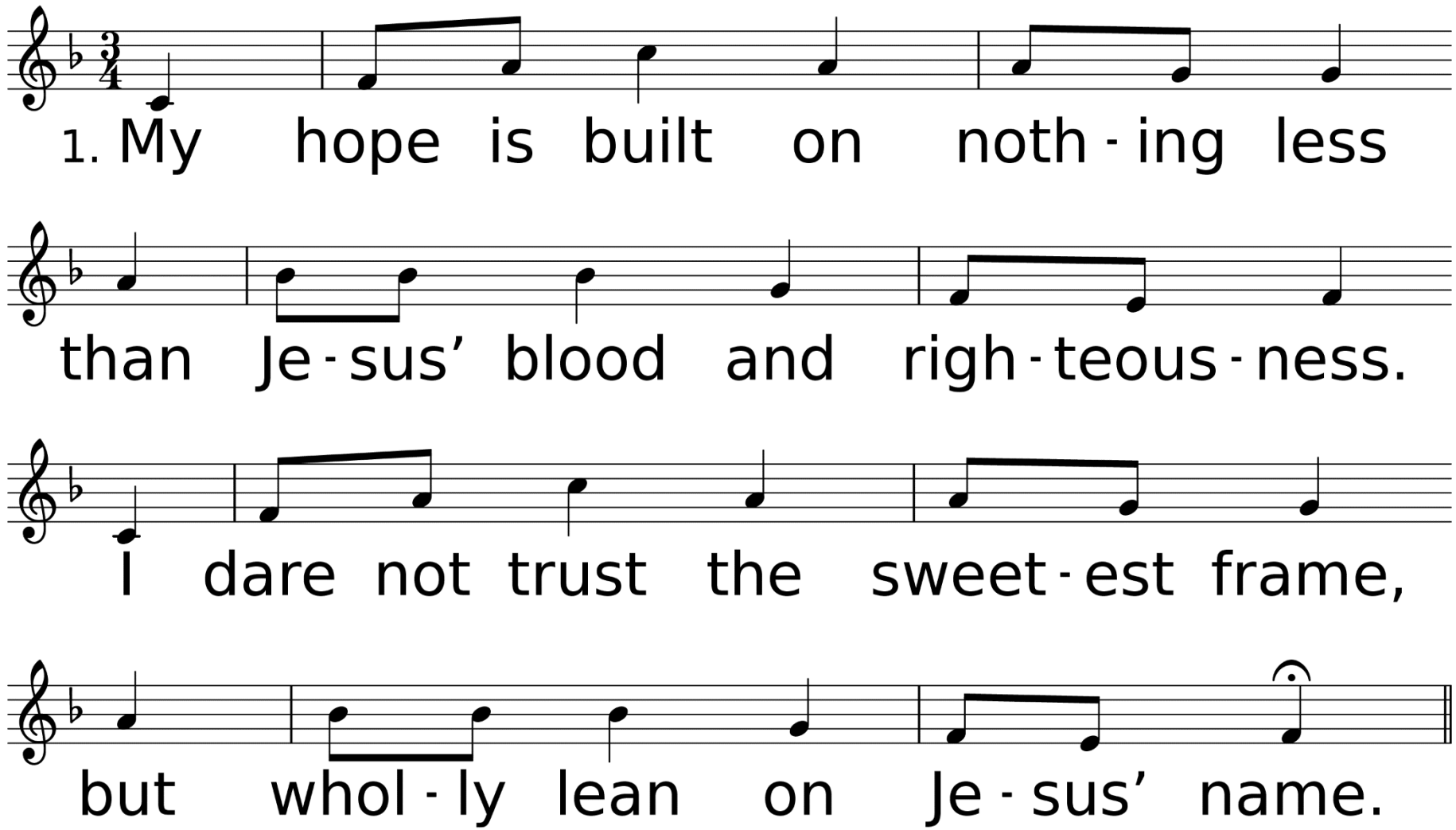

WORDS: Edward Mote, 1834
MUSIC (THE SOLID ROCK, LM with refrain): William B. Bradbury, 1863

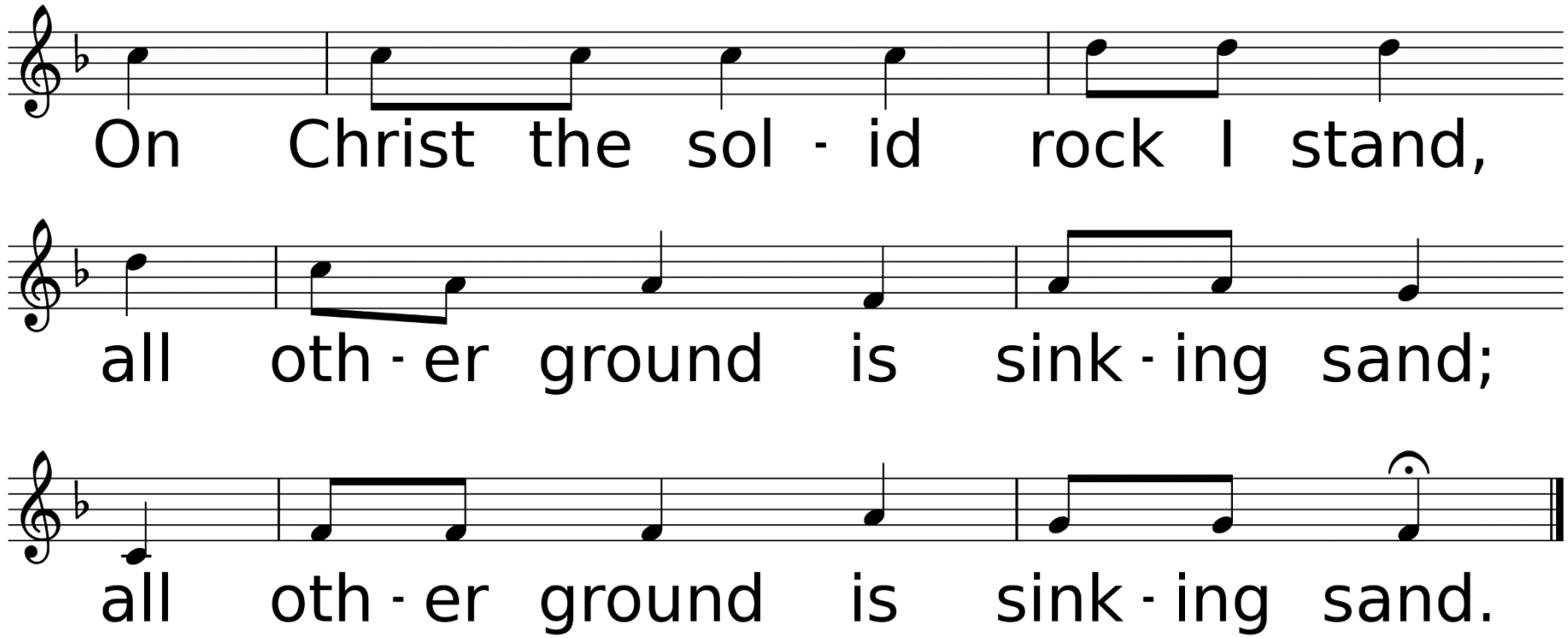
On Christ the sol - id rock I stand,
all oth - er ground is sink - ing sand;
all oth - er ground is sink - ing sand.

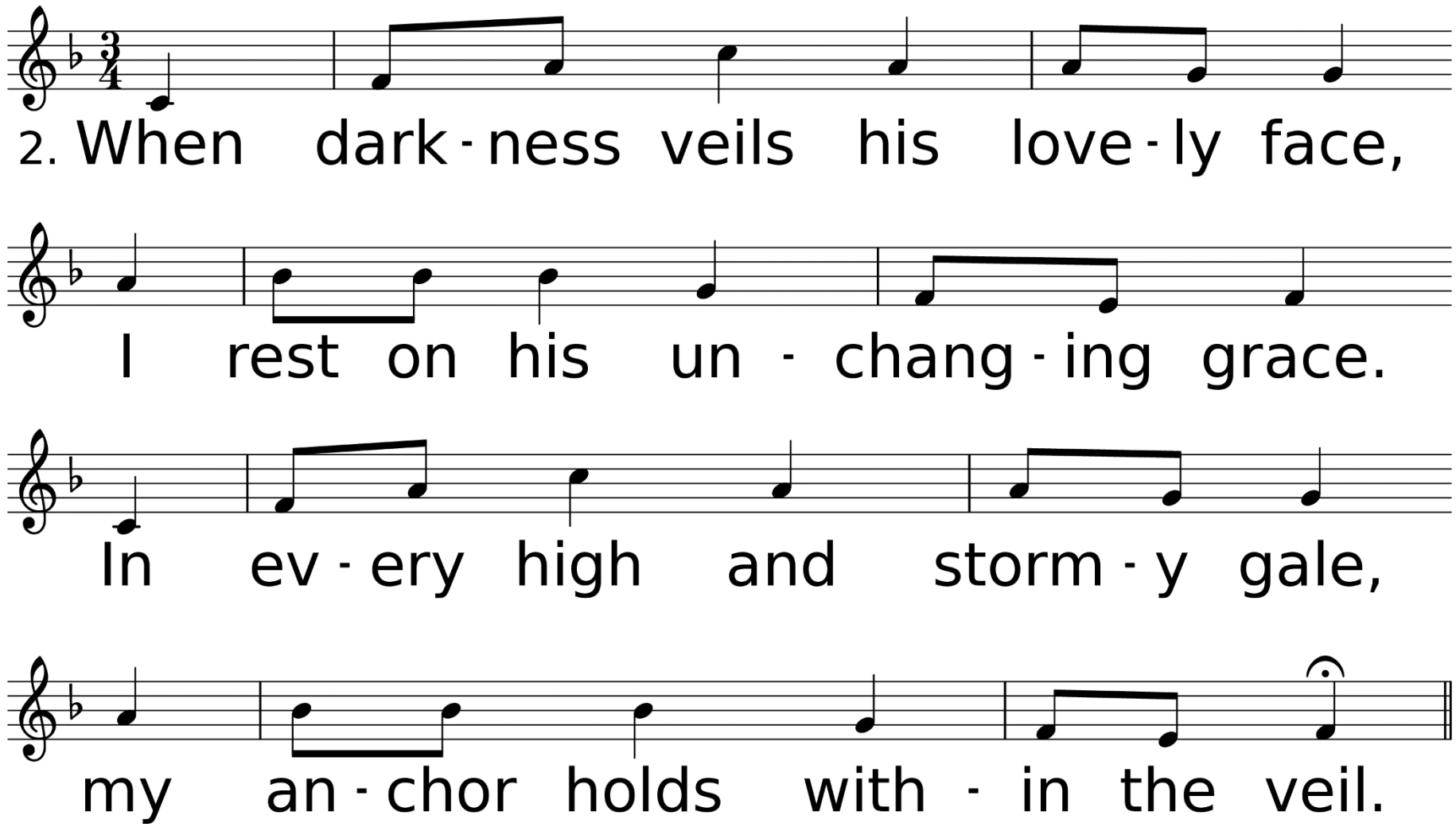
2. When dark - ness veils his love - ly face,
I rest on his un - chang - ing grace.
In ev - ery high and storm - y gale,
my an - chor holds with - in the veil.

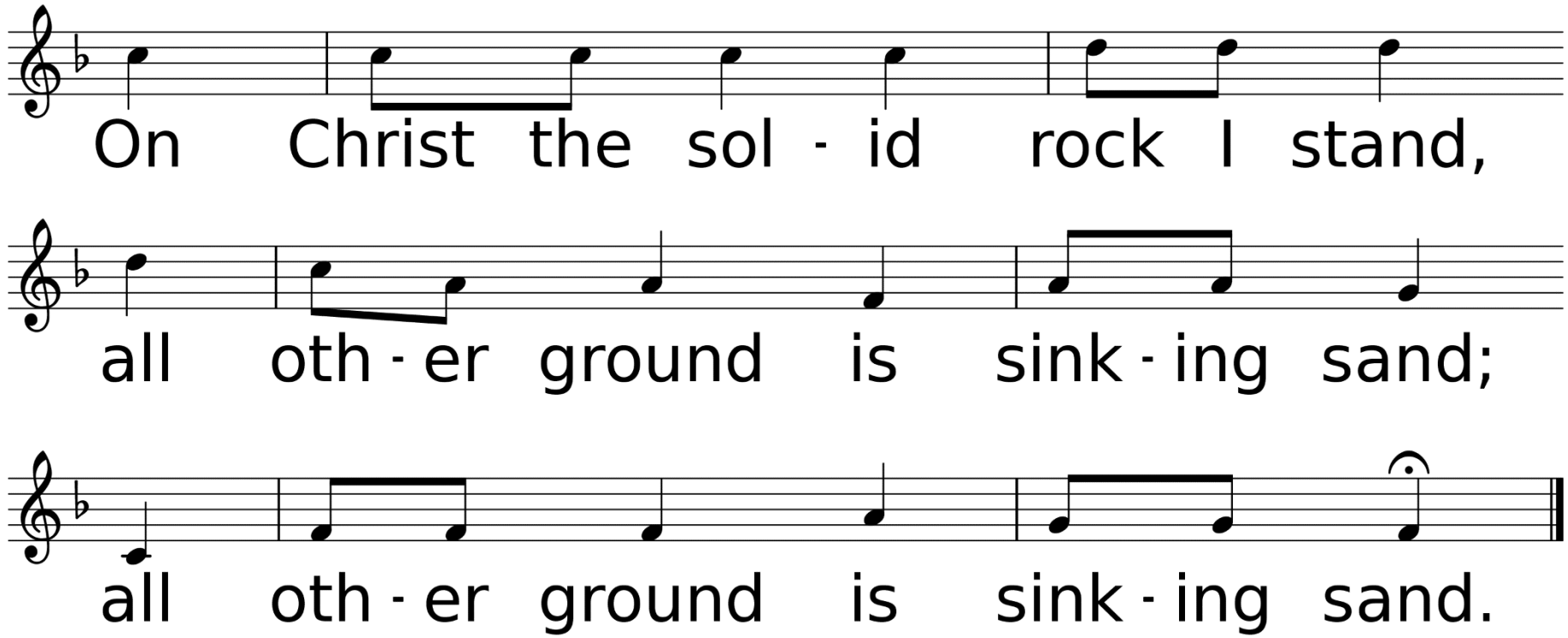
On Christ the sol - id rock I stand,
all oth - er ground is sink - ing sand;
all oth - er ground is sink - ing sand.

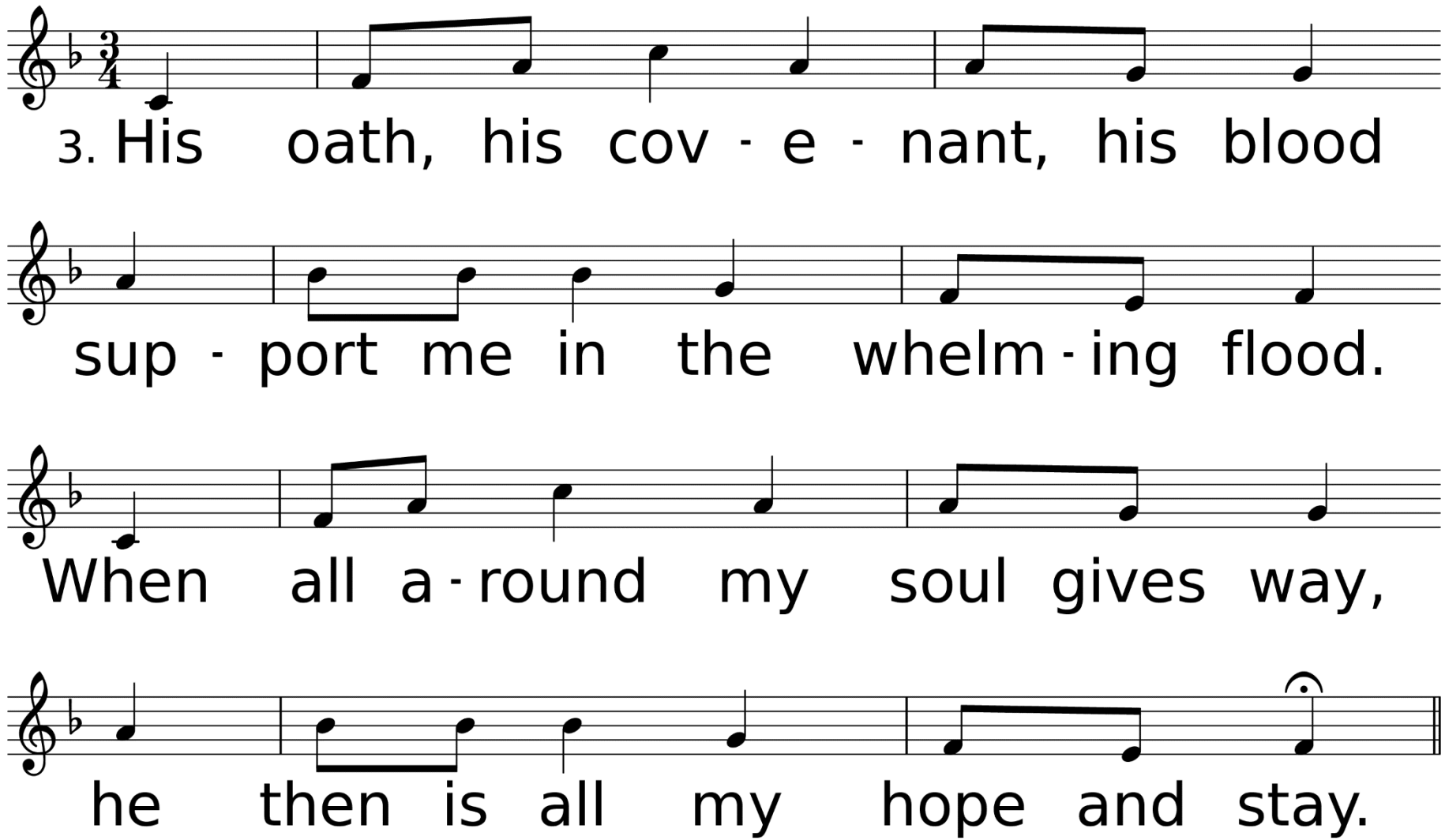
3. His oath, his cov - e - nant, his blood
sup - port me in the whelm - ing flood.
When all a - round my soul gives way,
he then is all my hope and stay.

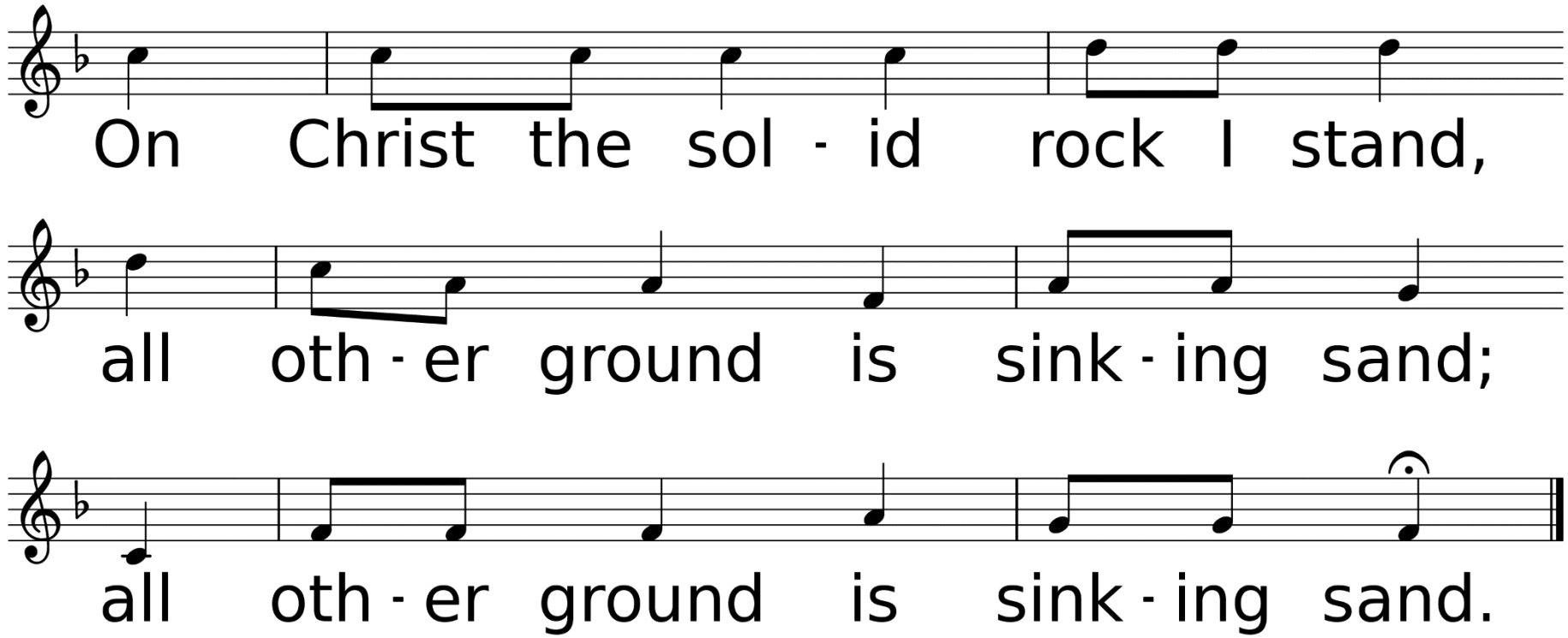
On Christ the sol - id rock I stand,
all oth - er ground is sink - ing sand;
all oth - er ground is sink - ing sand.

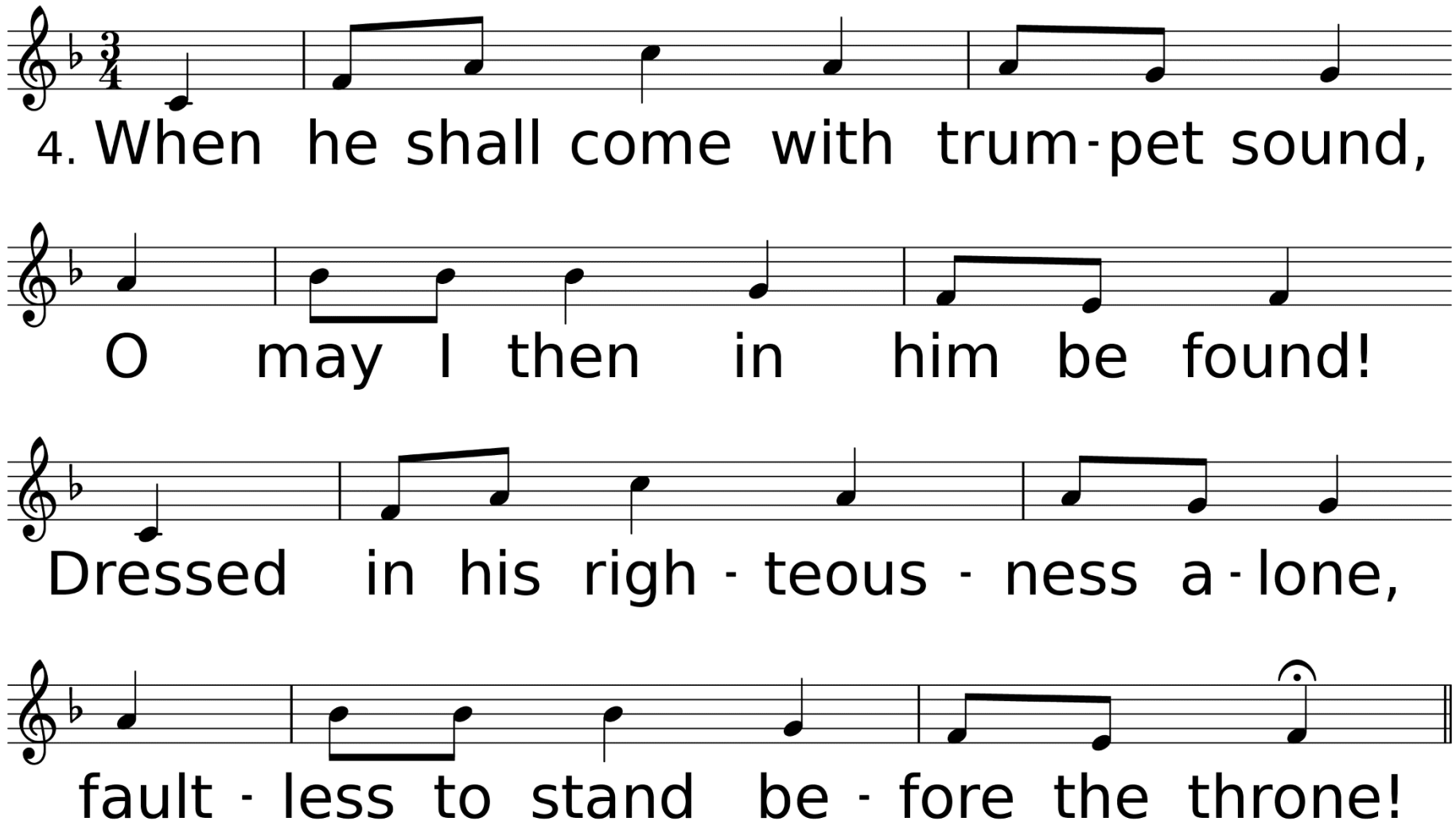
4. When he shall come with trum-pet sound,
O may I then in him be found!
Dressed in his righ-teous-ness a-lone,
fault-less to stand be-fore the throne!

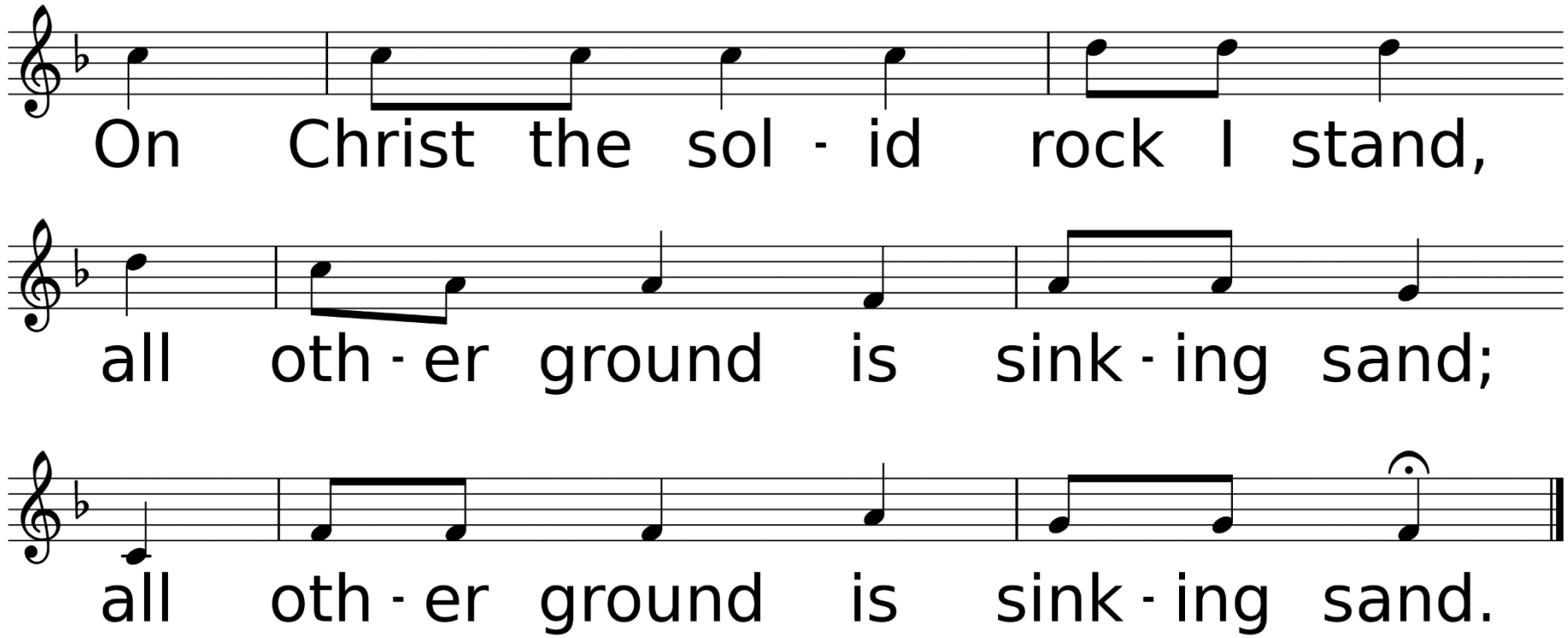
On Christ the sol - id rock I stand,
all oth - er ground is sink - ing sand;
all oth - er ground is sink - ing sand.

Scripture Reading
Psalm 96:1-10

Sing to the LORD a new song; sing to the LORD, all the earth. Sing to the LORD, praise his name; proclaim his salvation day after day. Declare his glory among the nations, his marvelous deeds among all peoples. For great is the LORD and most worthy of praise; he is to be feared above all gods. For all the gods of the nations are idols,

But the LORD made the heavens.
Splendor and majesty are before him;
strength and glory are in his
sanctuary. Ascribe to the LORD, all you
families of nations, ascribe to
the LORD glory and strength. Ascribe
to the LORD the glory due his name;

Bring an offering and come into his courts. Worship the LORD in the splendor of his holiness;
tremble before him, all the earth. Say among the nations, The LORD reigns.”
The world is firmly established, it cannot be moved; he will judge the peoples with equity.

“Hope for All” Sermon

Rev. Laraine Waughtal

Anthem
Great God, Attend, While Zion Sings

Words by: Philip P. Bliss/ James McGranaham

*Hymn of Invitation
‘Tis So Sweet to Trust in Jesus

Used by Permission. CCLI# 1203752

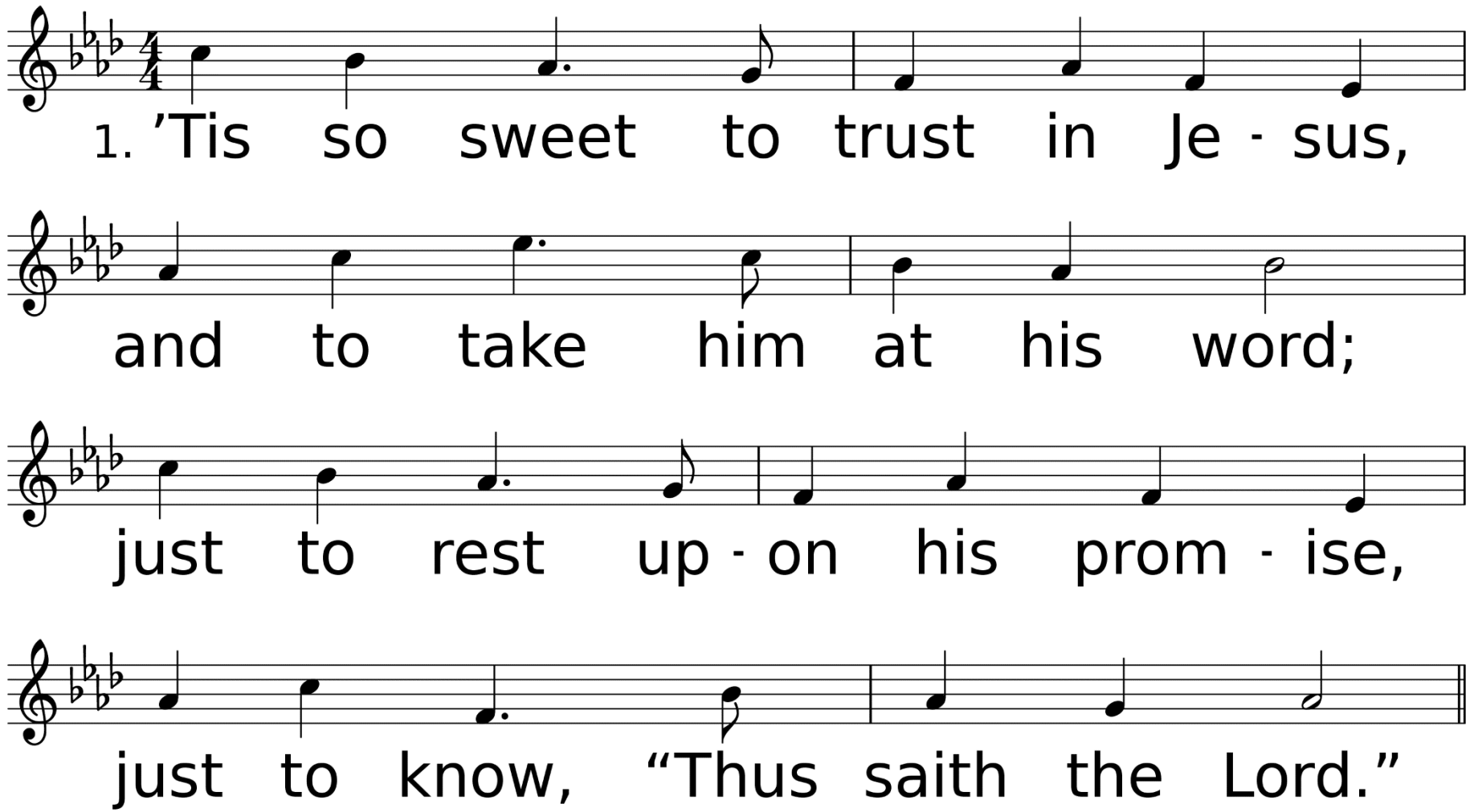

WORDS: Louisa M. R. Stead, 1882
MUSIC (TRUST IN JESUS 87.87 with Refrain): William J. Kirkpatrick, 1882

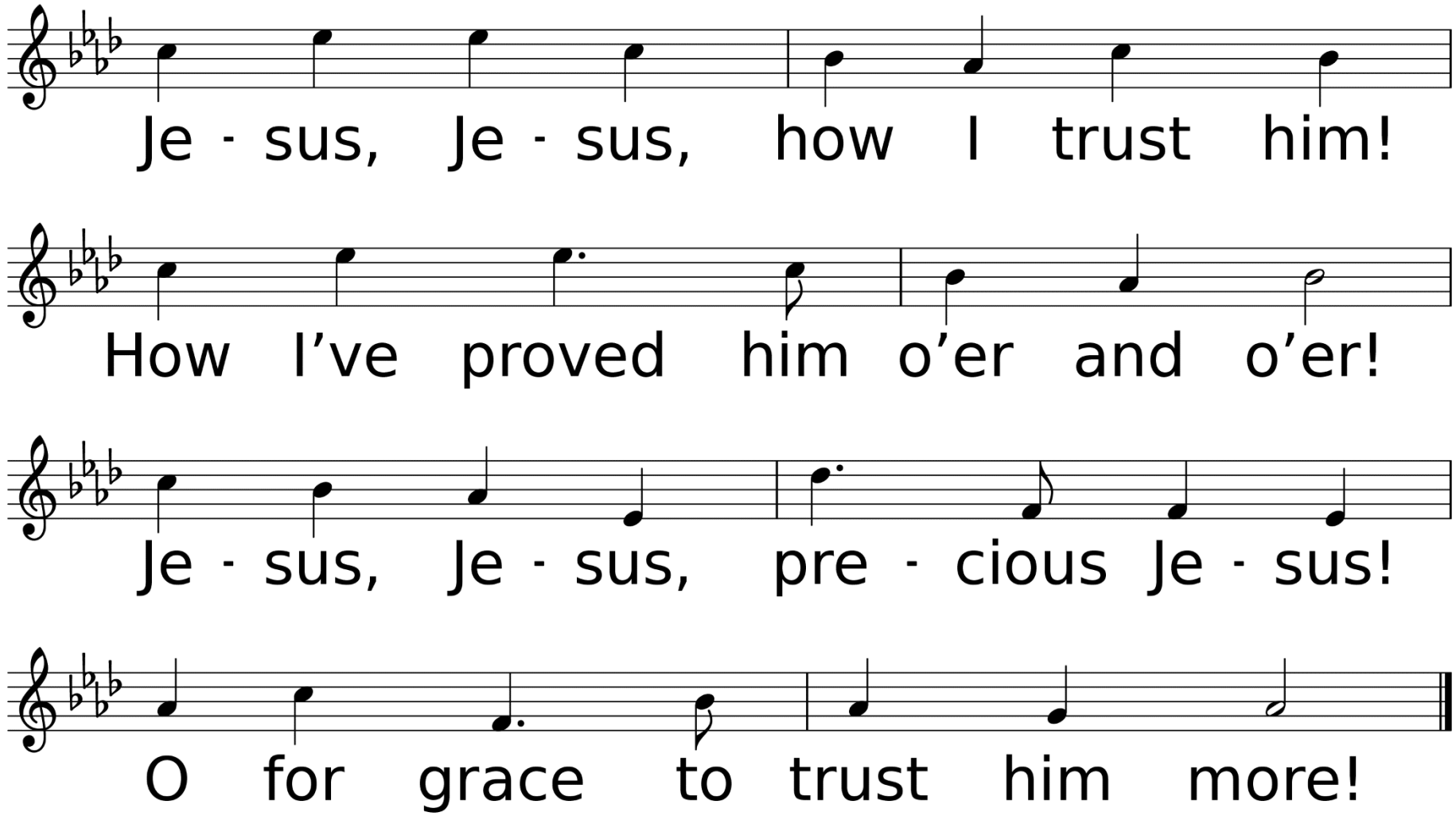
Je - sus, Je - sus, how I trust him!
How I’ve proved him o’er and o’er!
Je - sus, Je - sus, pre - cious Je - sus!
O for grace to trust him more!

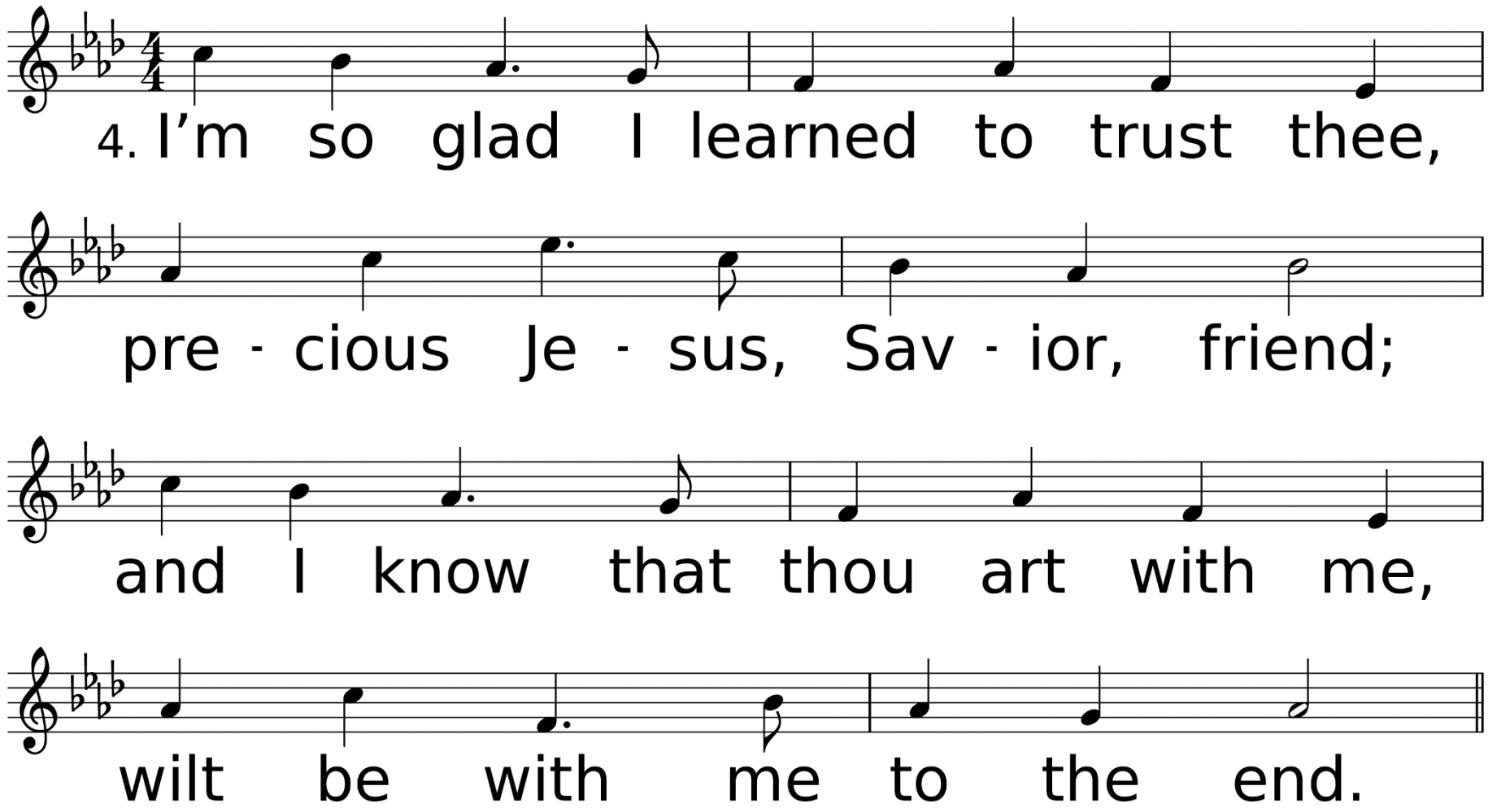
4. I’m so glad I learned to trust thee,
pre - cious Je - sus, Sav - ior, friend;
and I know that thou art with me,
wilt be with me to the end.

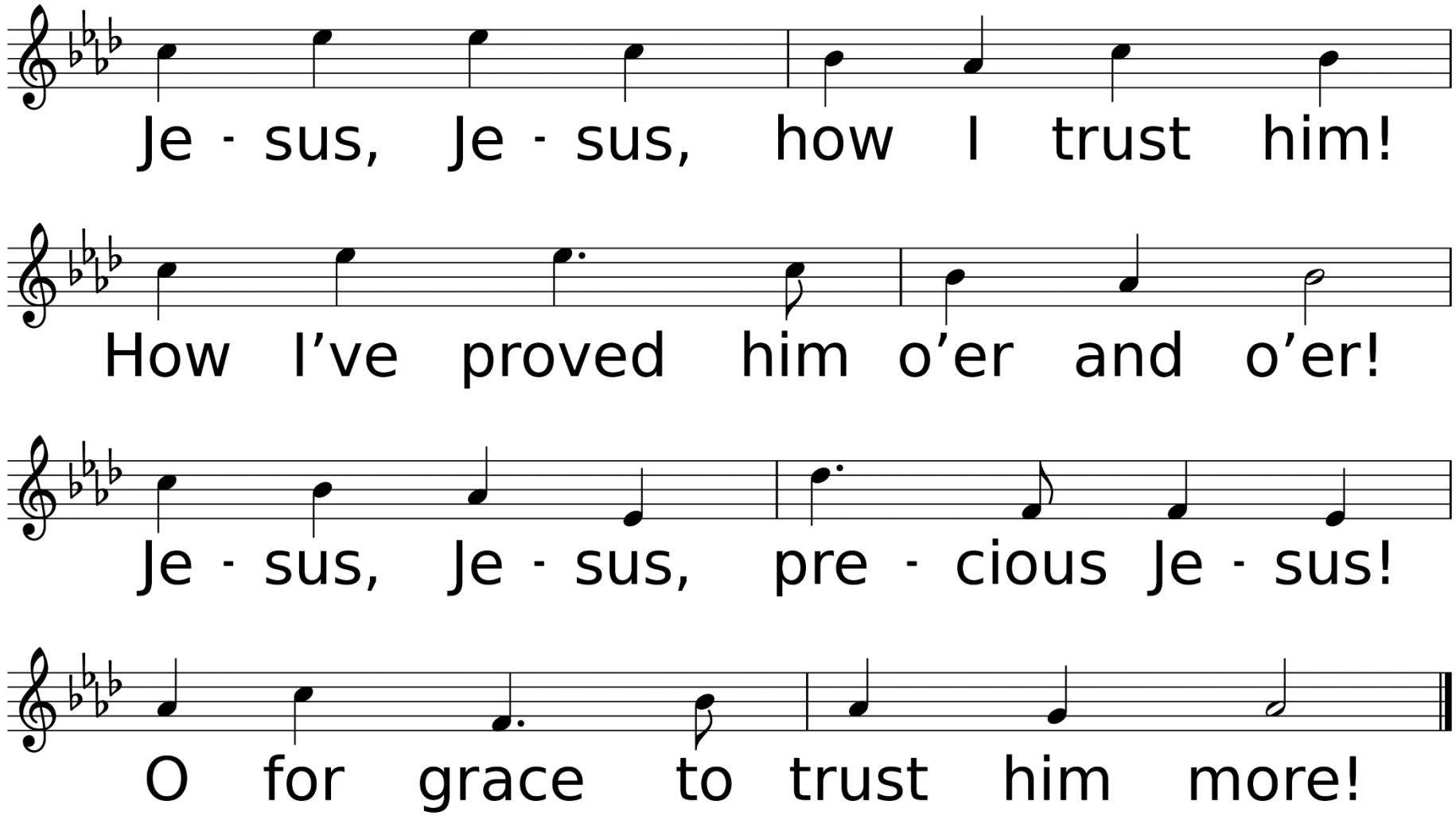
Je - sus, Je - sus, how I trust him!
How I’ve proved him o’er and o’er!
Je - sus, Je - sus, pre - cious Je - sus!
O for grace to trust him more!

*Benediction

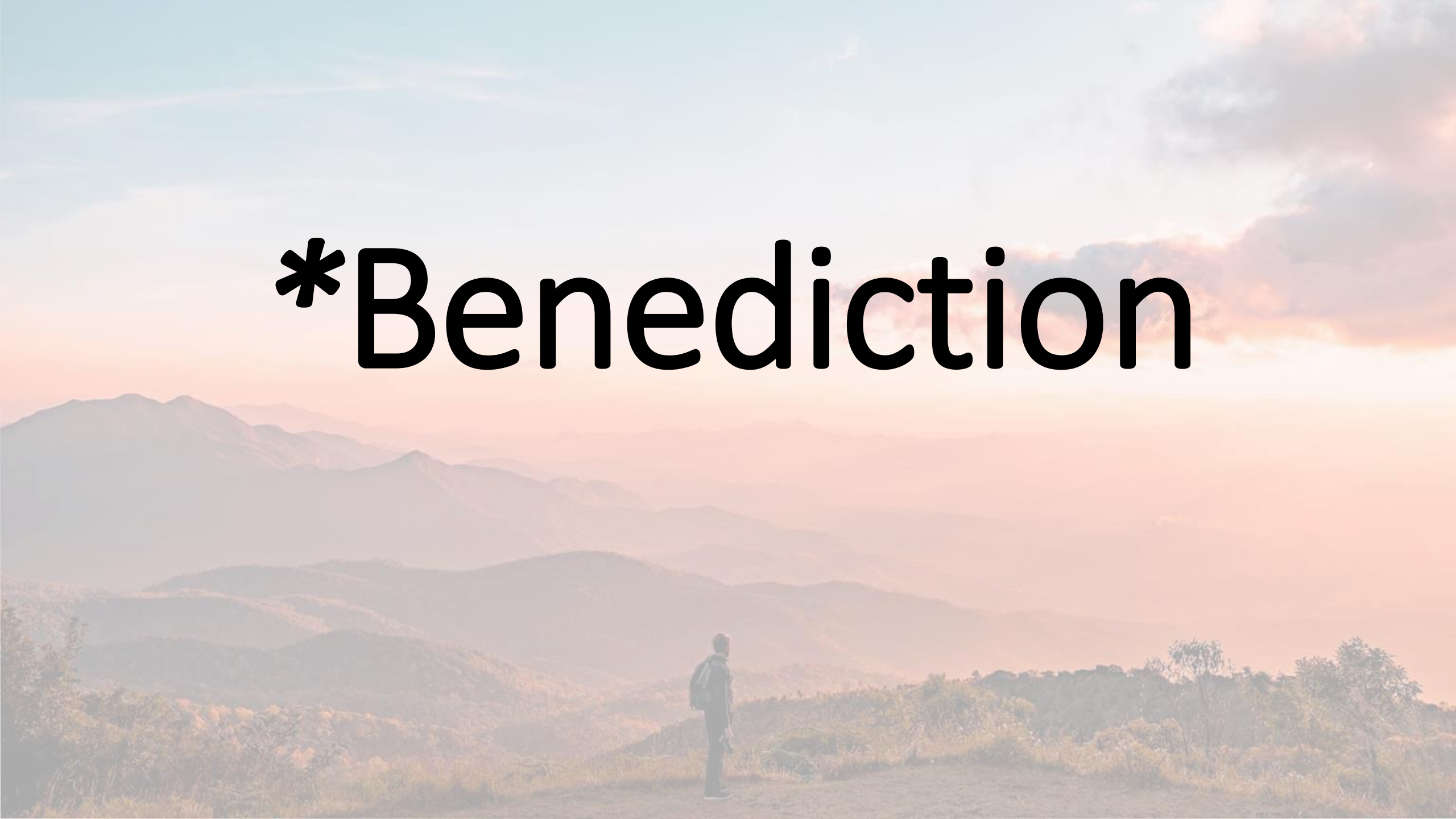

*Sending Forth

When We All Get to Heaven

Used by Permission. CCLI# 1203752

When We All Get to Heaven *United Methodist Hymnal* #701

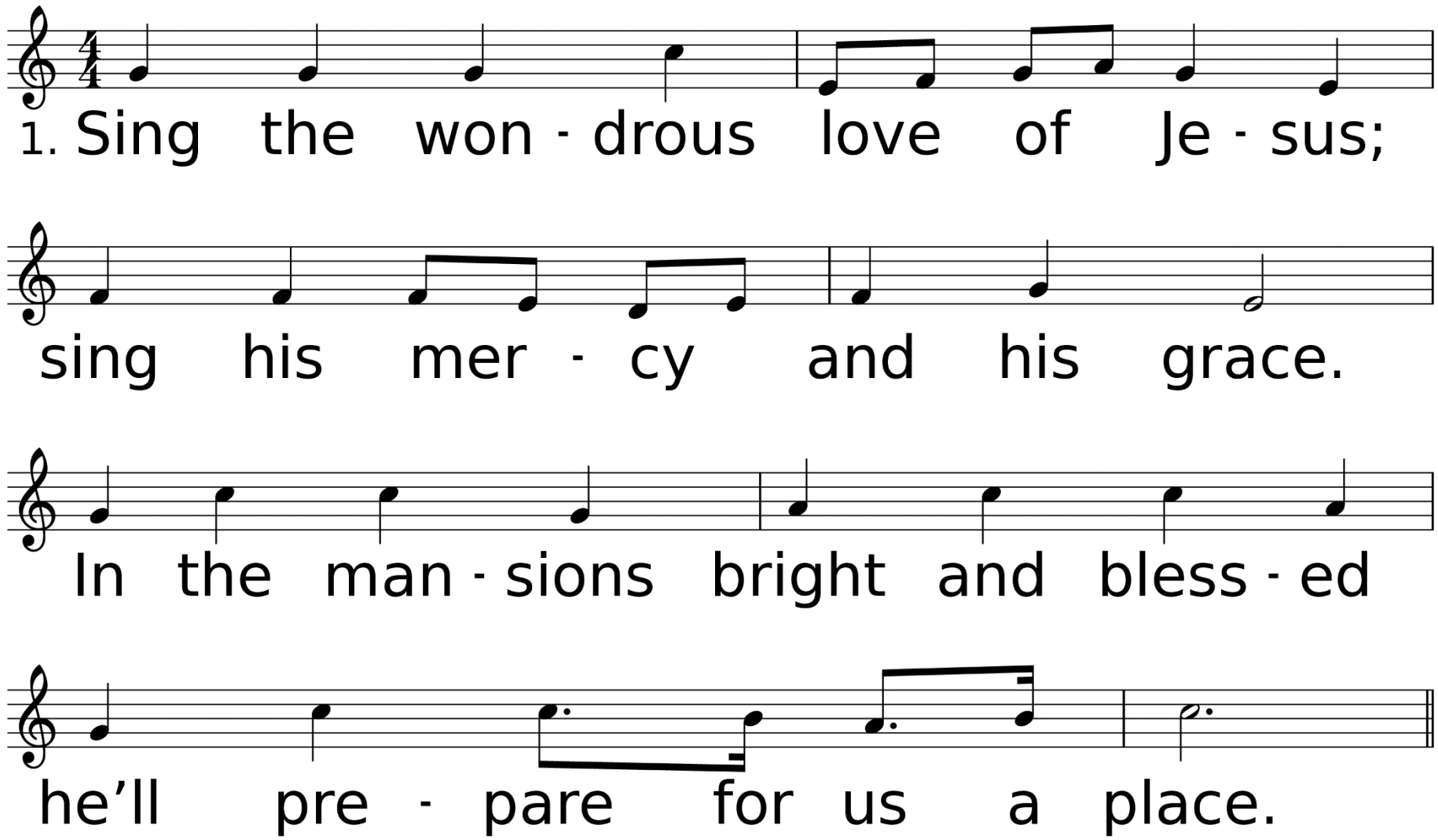

WORDS: Eliza E. Hewitt, 1898
MUSIC (HEAVEN 87.87 with Refrain): Emily D. Wilson, 1898

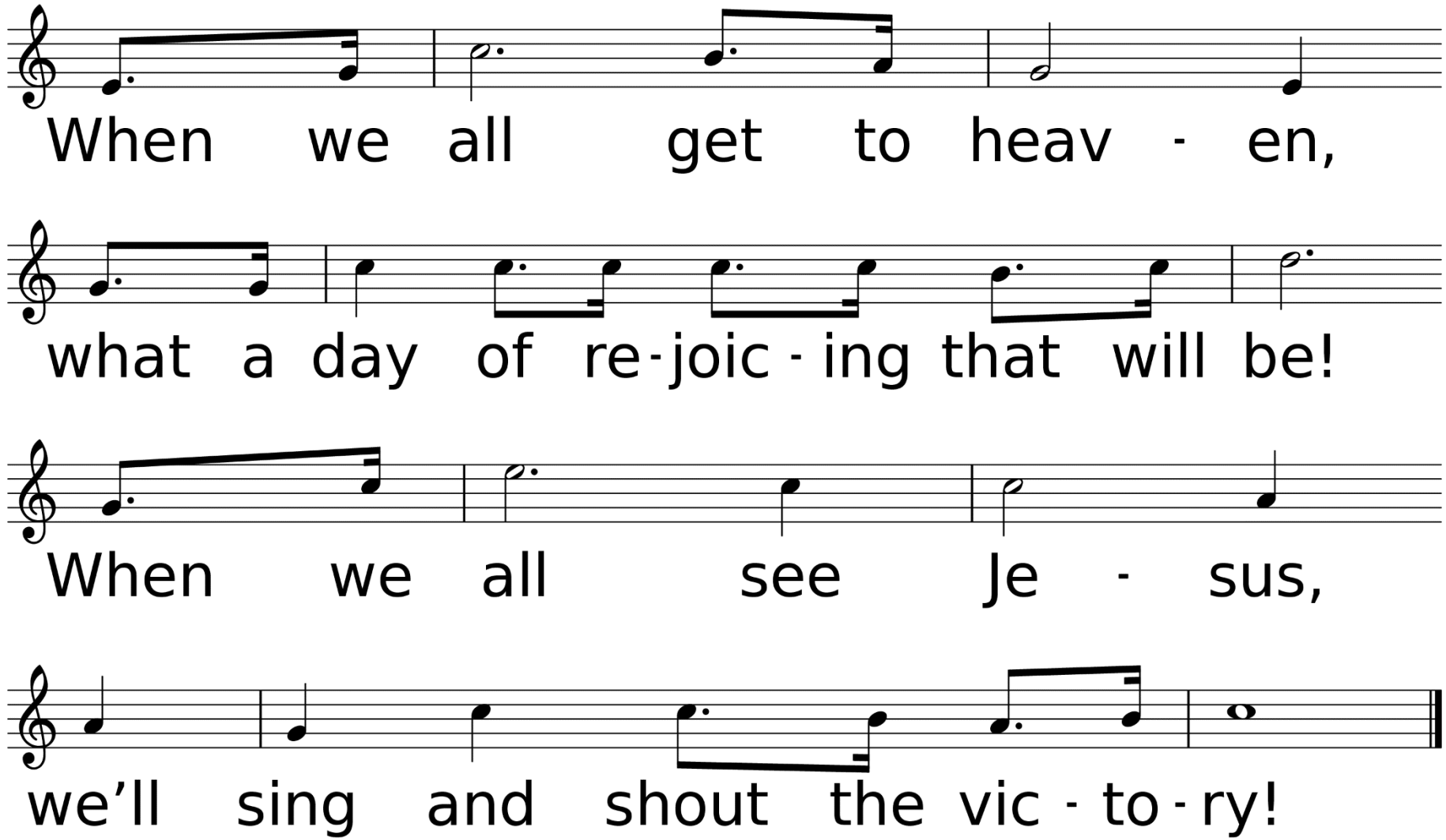
When we all get to heav - en,
what a day of re-joic-ing that will be!
When we all see Je - sus,
we'll sing and shout the vic-to-ry!

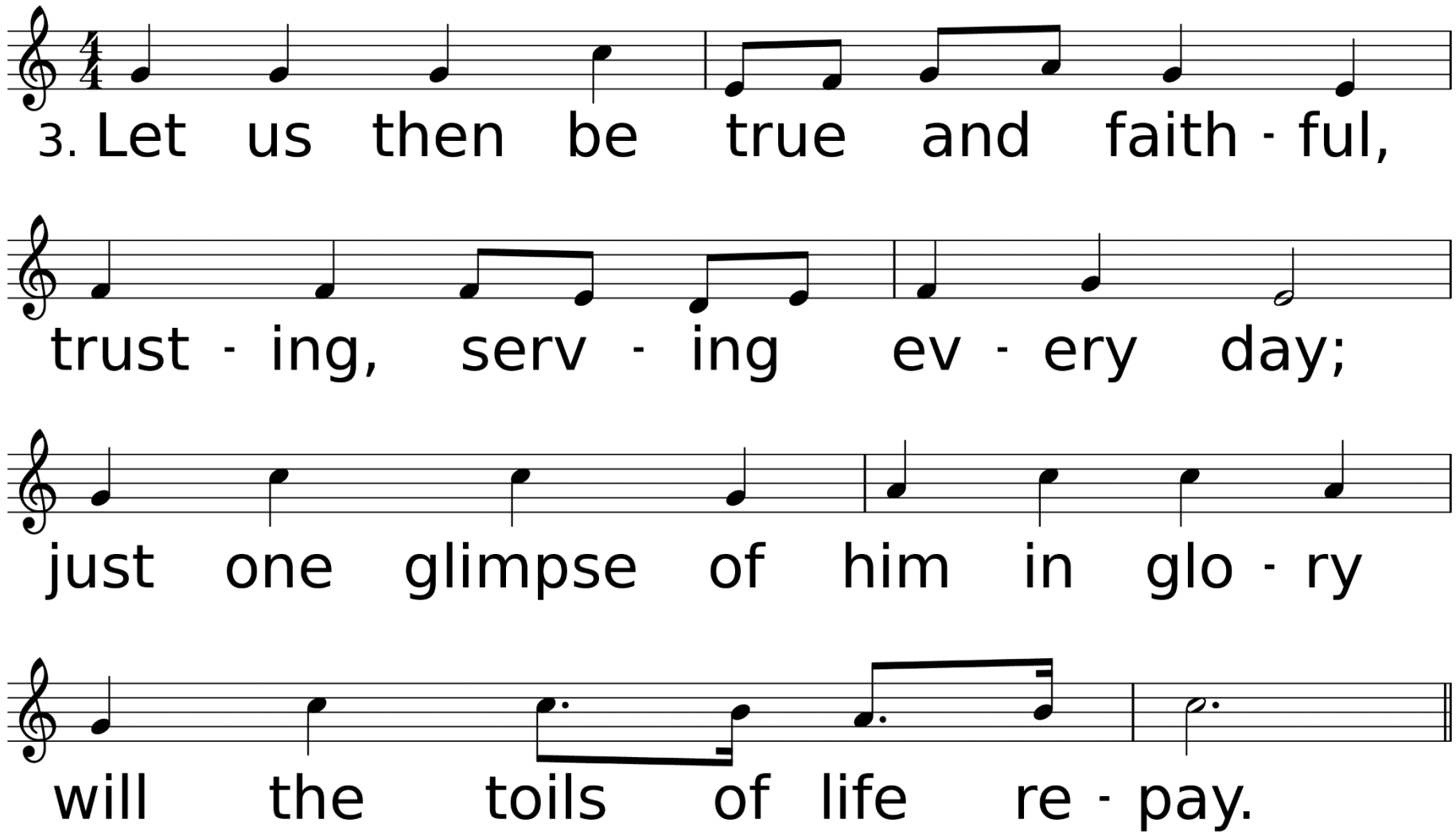
3. Let us then be true and faith - ful,
trust - ing, serv - ing ev - ery day;
just one glimpse of him in glo - ry
will the toils of life re - pay.

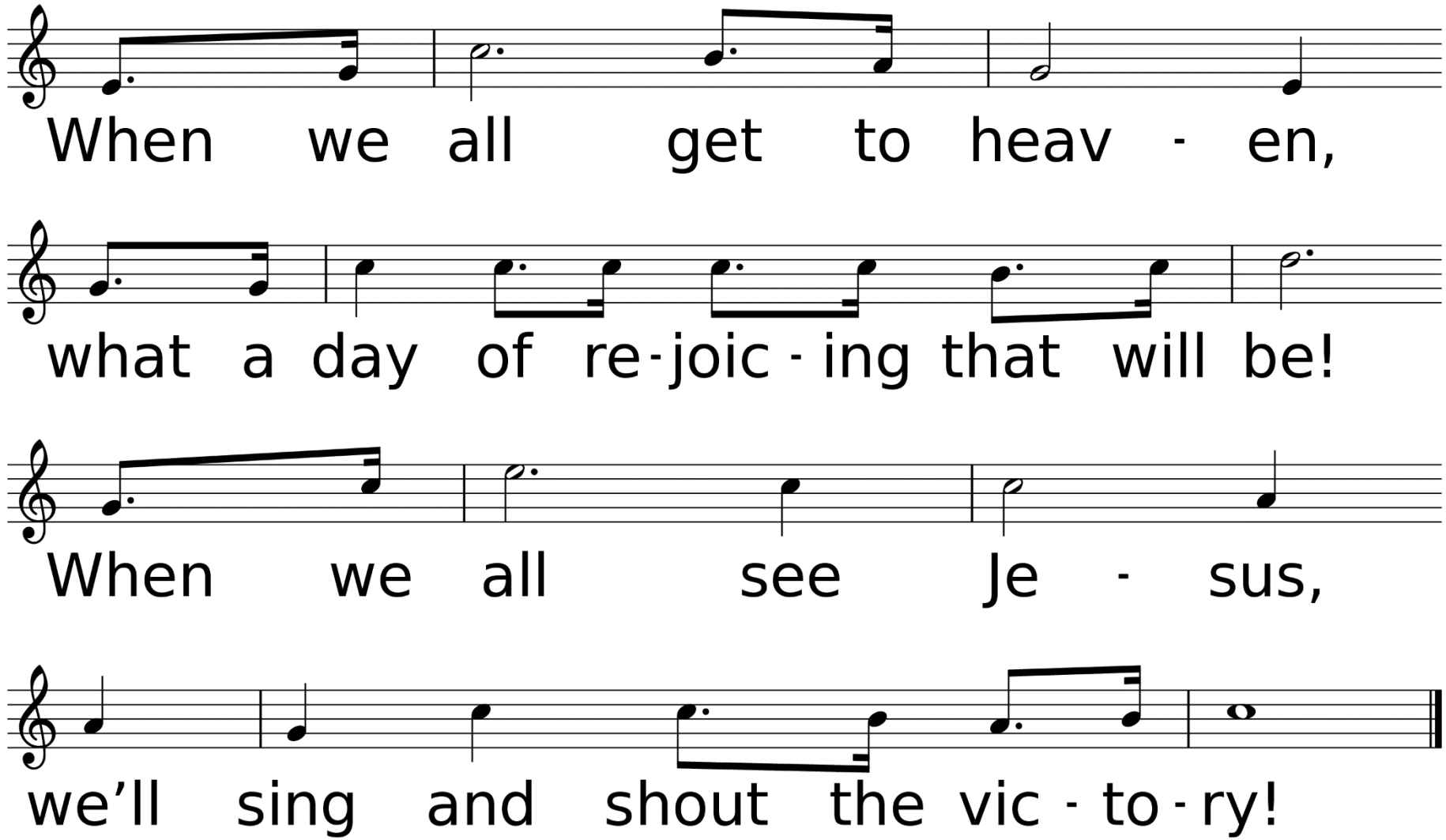
When we all get to heav - en,
what a day of re-joic-ing that will be!
When we all see Je - sus,
we'll sing and shout the vic-to-ry!

Thank you for joining us today!