Welcome Home!

August 21, 2022

Sunday Worship Service

with Noisy Offering

Sanctuary & Online

10:00 AM

Announcements!

Choral Call to Worship

He Is Our Peace

Kandela Groves

*Call to Worship

Yes, my soul, find rest in God; my hope comes from him. Truly he is my rock and my salvation; he is my fortress, I will not be shaken. My salvation and my honor depend on God; he is my mighty rock, my refuge. Trust in him at all times, you people; pour out your hearts to him, for God is our refuge.

*Hymn of Praise
Leaning on the Everlasting Arms

Used by Permission. License #1203752

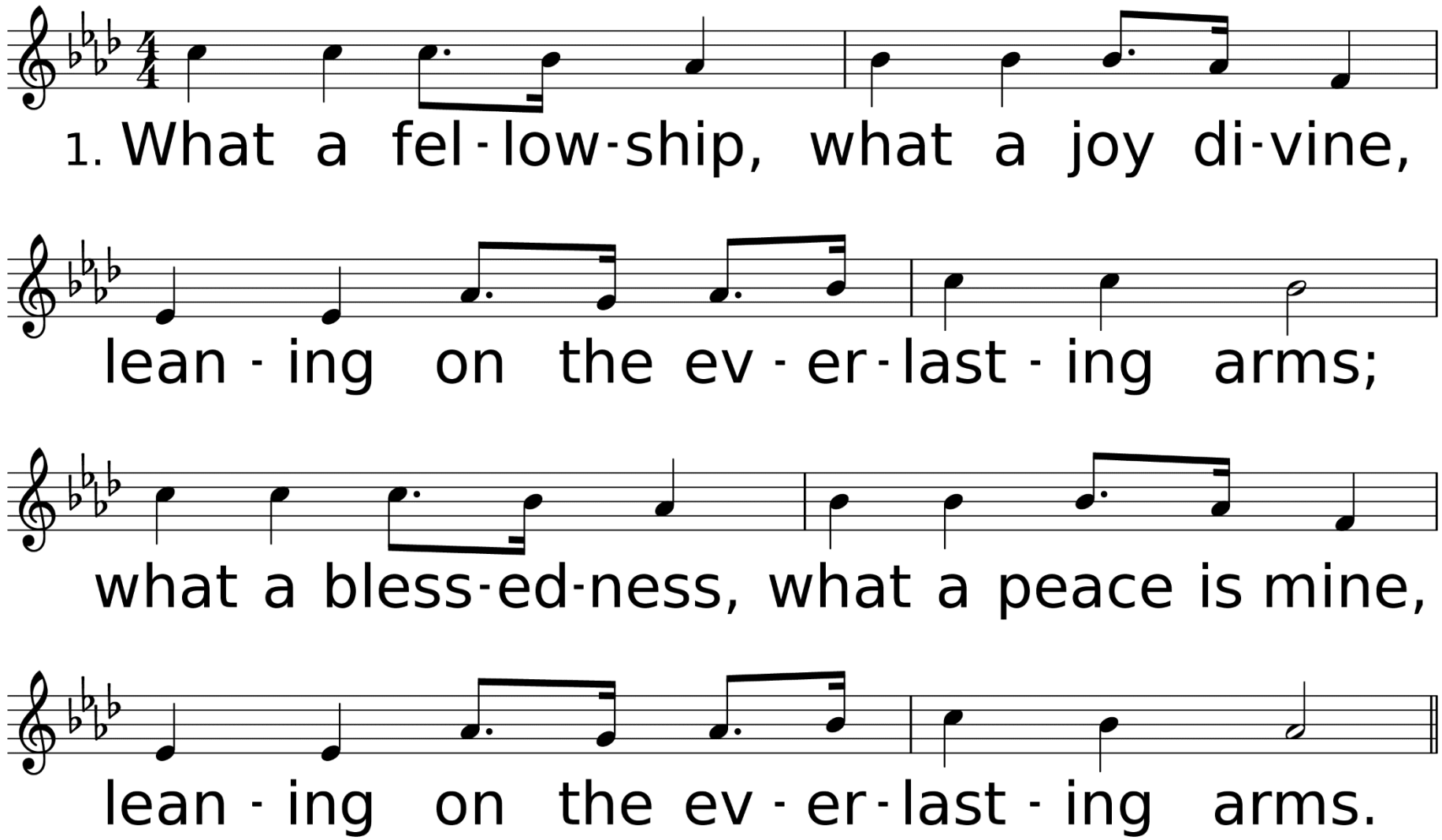

WORDS: Elisha A. Hoffman, 1887 (Dt. 33:27)
MUSIC (SHOWALTER 10 9.10 9 with Refrain): Anthony J. Showalter, 1887

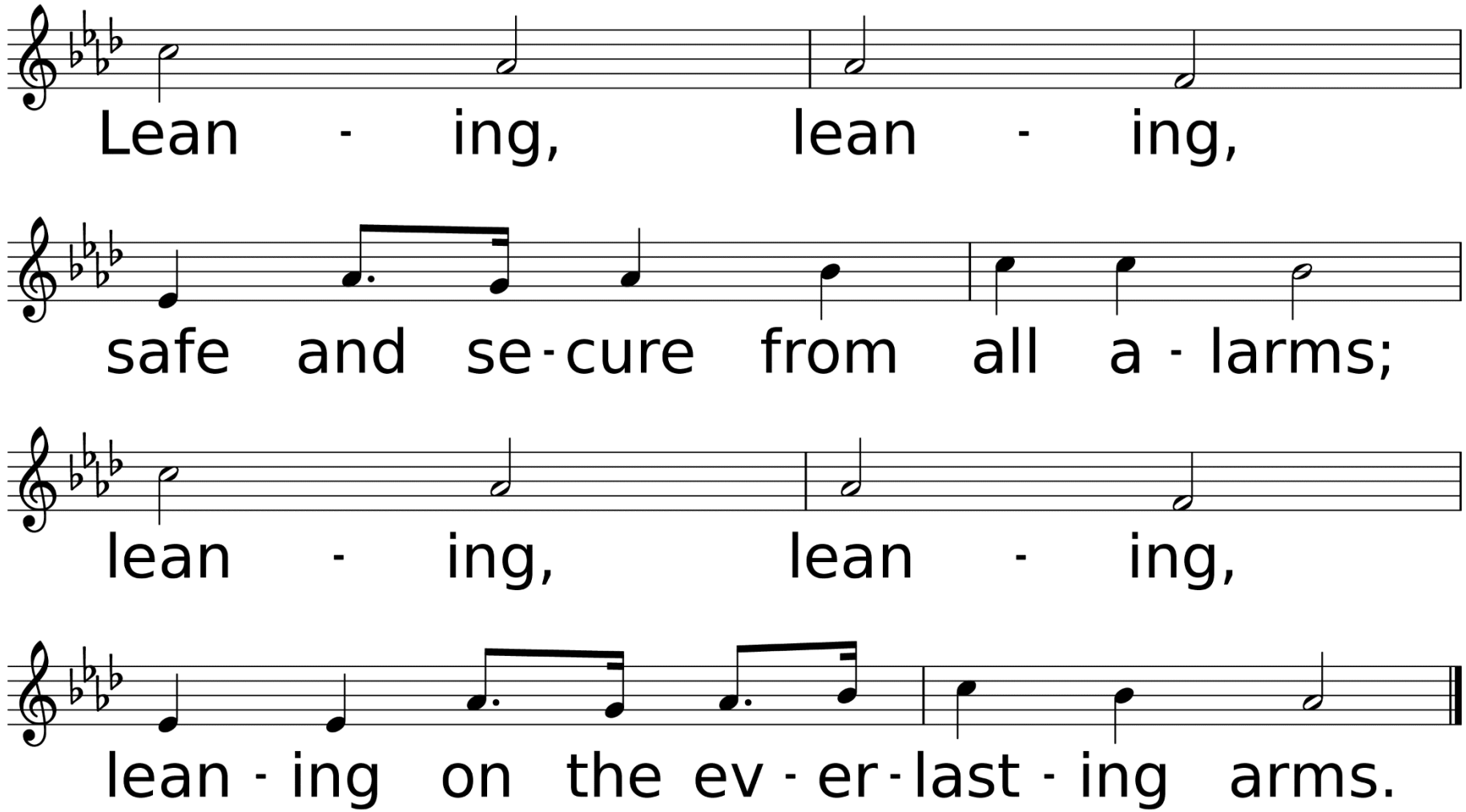
Lean - ing, lean - ing,
safe and se - cure from all a - larms;
lean - ing, lean - ing,
lean - ing on the ev - er - last - ing arms.

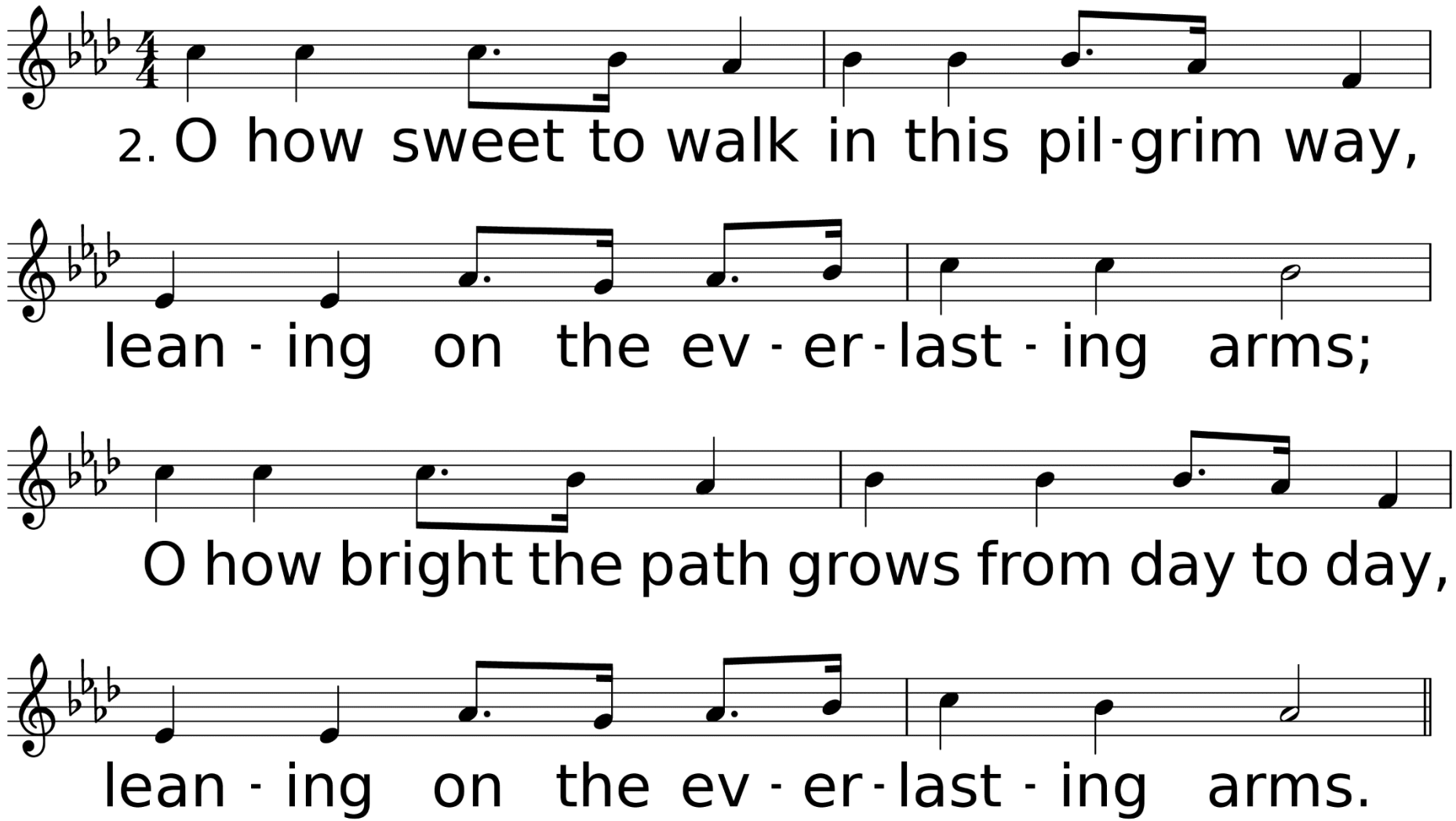
2. O how sweet to walk in this pil-grim way,
lean-ing on the ev-er-last-ing arms;
O how bright the path grows from day to day,
lean-ing on the ev-er-last-ing arms.

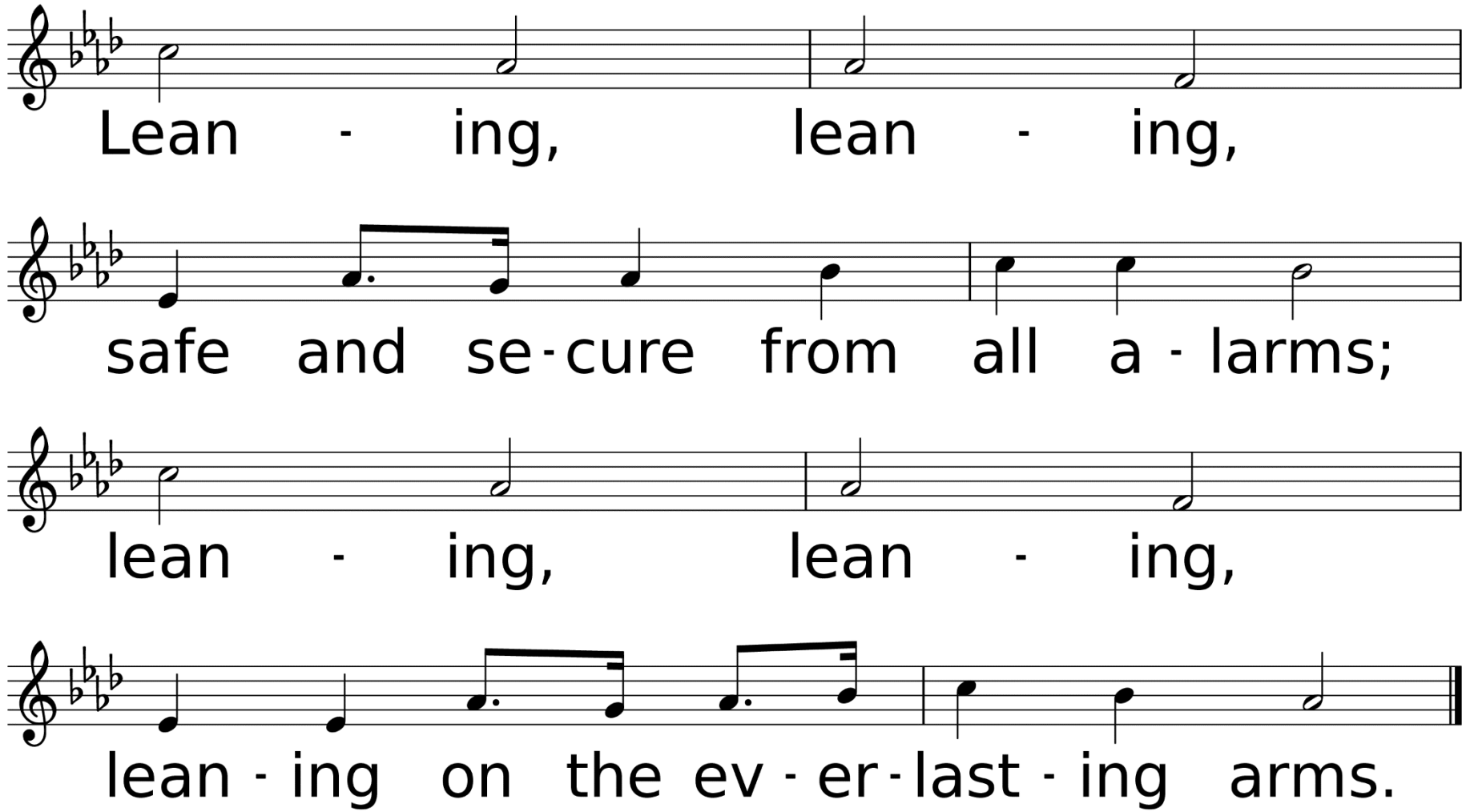
Lean - ing, lean - ing,
safe and se - cure from all a - larms;
lean - ing, lean - ing,
lean - ing on the ev - er - last - ing arms.

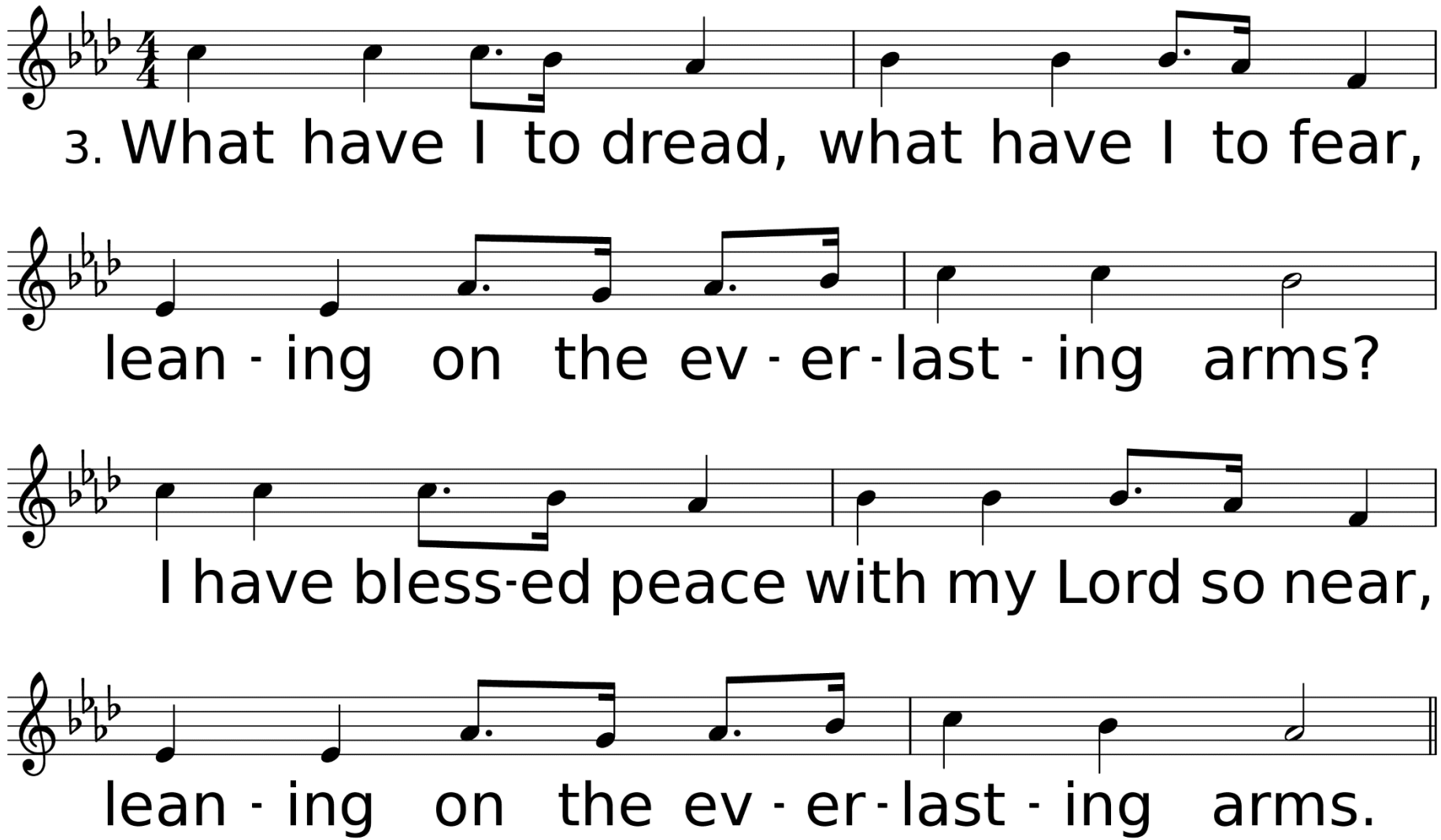
3. What have I to dread, what have I to fear,
lean - ing on the ev - er - last - ing arms?
I have bless-ed peace with my Lord so near,
lean - ing on the ev - er - last - ing arms.

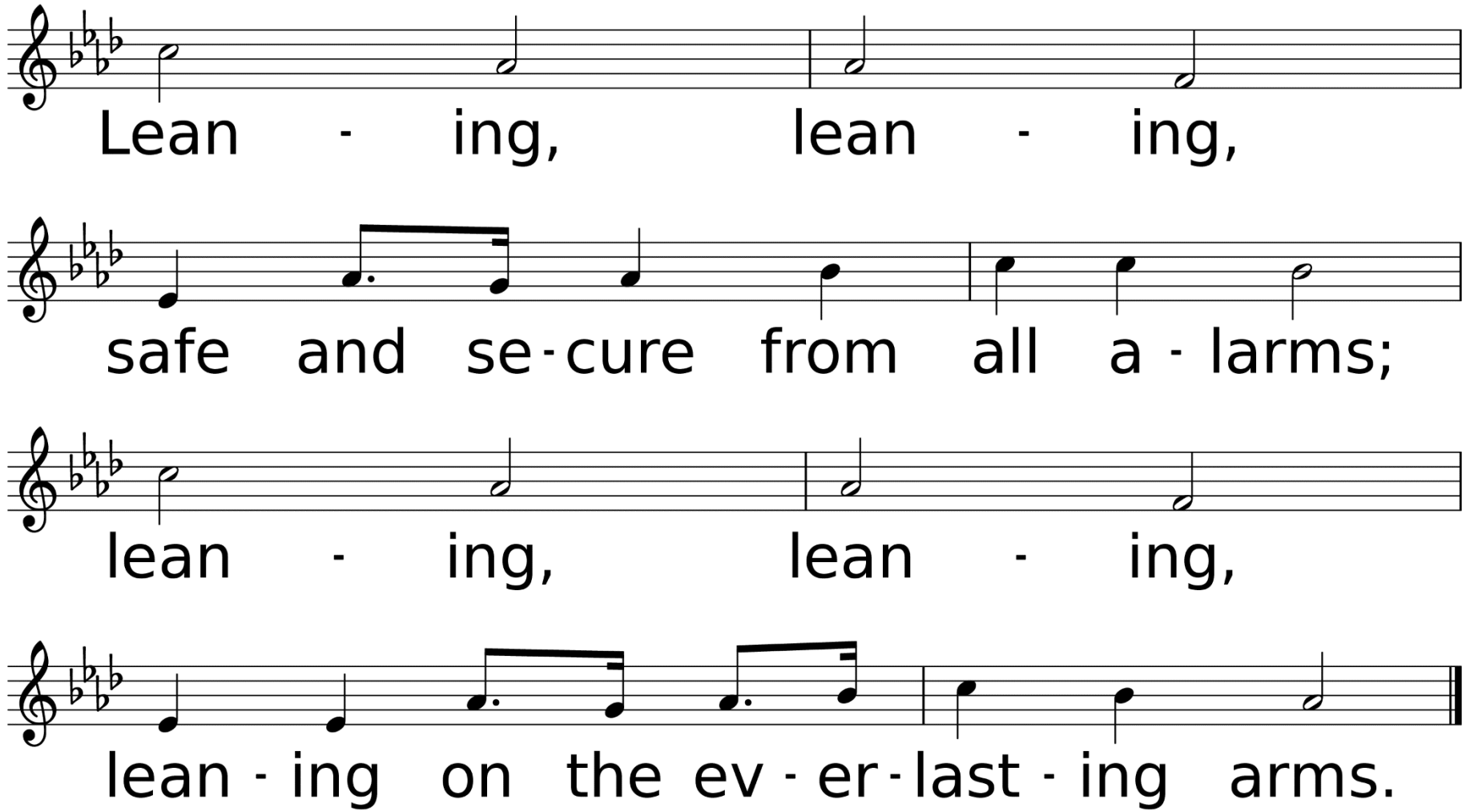
Lean - ing, lean - ing,
safe and se - cure from all a - larms;
lean - ing, lean - ing,
lean - ing on the ev - er - last - ing arms.

*Affirmation of Faith

Where the Spirit of the Lord is, there is the one true church, apostolic and universal, whose holy faith let us now declare:

We believe in God the Father, infinite in wisdom, power and love, whose mercy is over all his works, and whose will is ever directed to his children's good.

We believe in Jesus Christ, Son of God and Son of man, the gift of the Father’s unfailing grace, the ground of our hope, and the promise of our deliverance from sin and death. We believe in the Holy Spirit as the divine presence in our lives,

whereby we are kept in perpetual remembrance of the truth of Christ, and find strength and help in time of need. We believe that this faith should manifest itself in the service of love as set forth in the example of our blessed Lord, to the end that the kingdom of God may come upon the earth. Amen.

Sharing Our Joys and Concerns

Family & Friends of
Mary Alice Carter
Dick & Cheri Neely
Margaret Ward
Sandy Blakeway
Bart Fazio
Marcia & Roy Ades
Sandi Herbertson
Lorri Woodward
Cathy Scott
Anna Wiggins
Neely Biggs
Emilia Anderson
Helen Johnson

Donna McCullough
Billie Zachary
Brenda Jones
Freddie Hyde
Michael Wolfe
Stephanie
Presley-Huckaby
Luke Brister
Derek Townsend
Gail Hicks
Todd Hicks
Liz & Don Savant
Billy Blancet

Kelli Kerbow
Tankersley
Jinger Myers
Brenda Penney
Doyle Whitehead
Kimberly Marshall
Kelley Allen
Brandon Brister
Freeney Children
Rita Brewer
Wayne Koehler
Mary Allen
Sharon Dukes
Cheyan Poissot

Bill & Dianne
Penney
Barbara Senters
Judy Koehler
Landon Clark
Joan Mays
Bob Baldares, Sr.
Eddie Kilman
Keith Nelson
Bill & Marilyn
Kenney
Eleanor Marcello
Jones
Woodie Blanks
John Flynn

Hannah Woodard
Grace Cooley
Carol Minchew
Amber Goodwin
Lydia Derouen
Ruth Wells
Amie Biggs Lewis
John Nelson
MaryAnn Greer
Carol Baldares
Charlene Blevins
Alex Baker
Sue Parson

Ukraine, Hurricane Recovery Efforts, All Emergency Personnel, The Military, City of DeRidder, State of Louisiana, The United States of America, Our World, Our Enemies, Our Church, & Those Who Have Hurt Us

Call To Prayer

Be Thou My Vision

Used by Permission. License #1203752

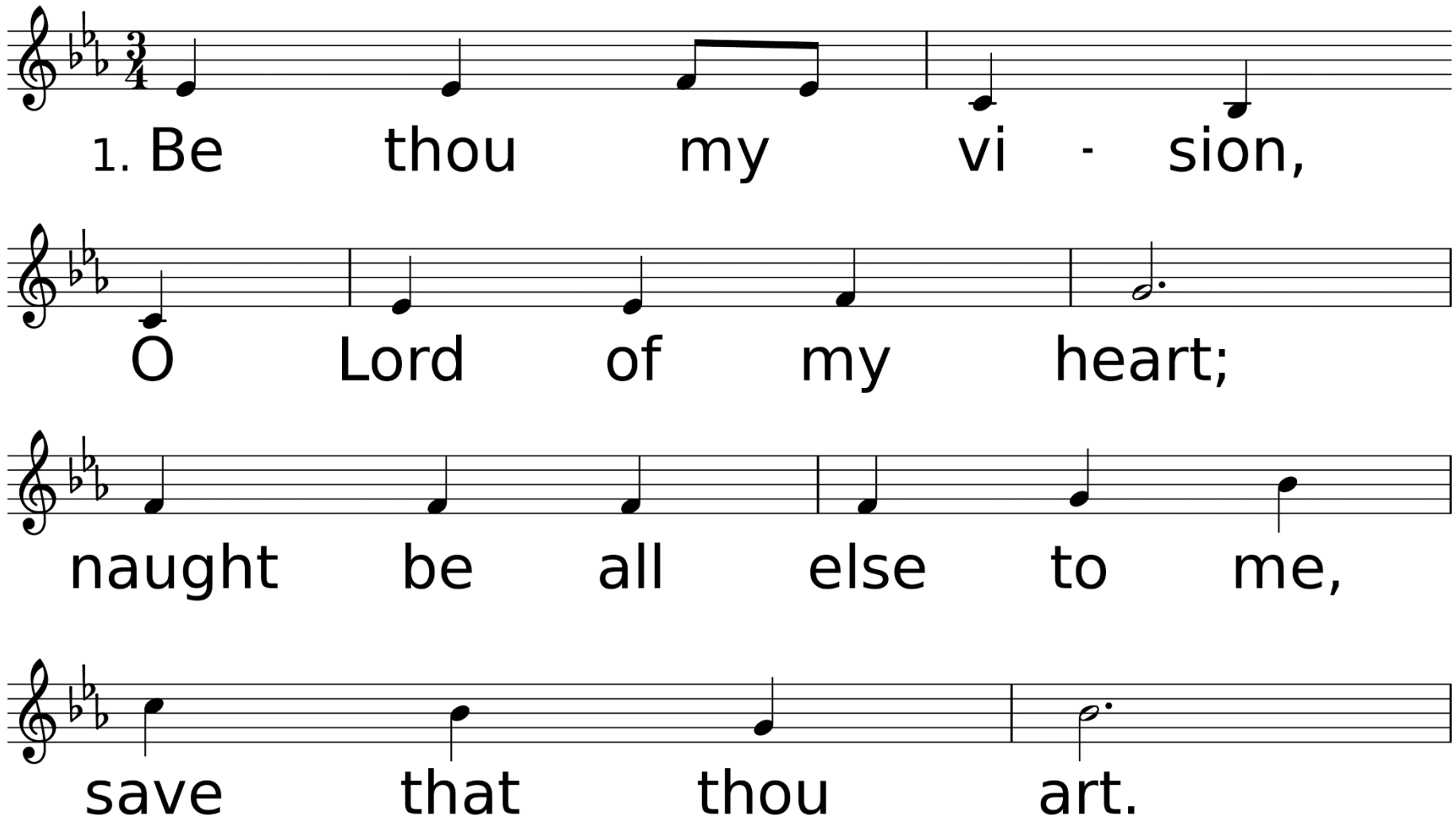

WORDS: Ancient Irish; trans. by Mary E. Byrne, 1905; versed by Eleanor H. Hull, 1912, alt., © 1989 The United Methodist Publishing House
MUSIC (SLANE 10 10.9 10): Trad. Irish melody; harm. by Carlton R. Young, 1963, © 1964 Abingdon Press

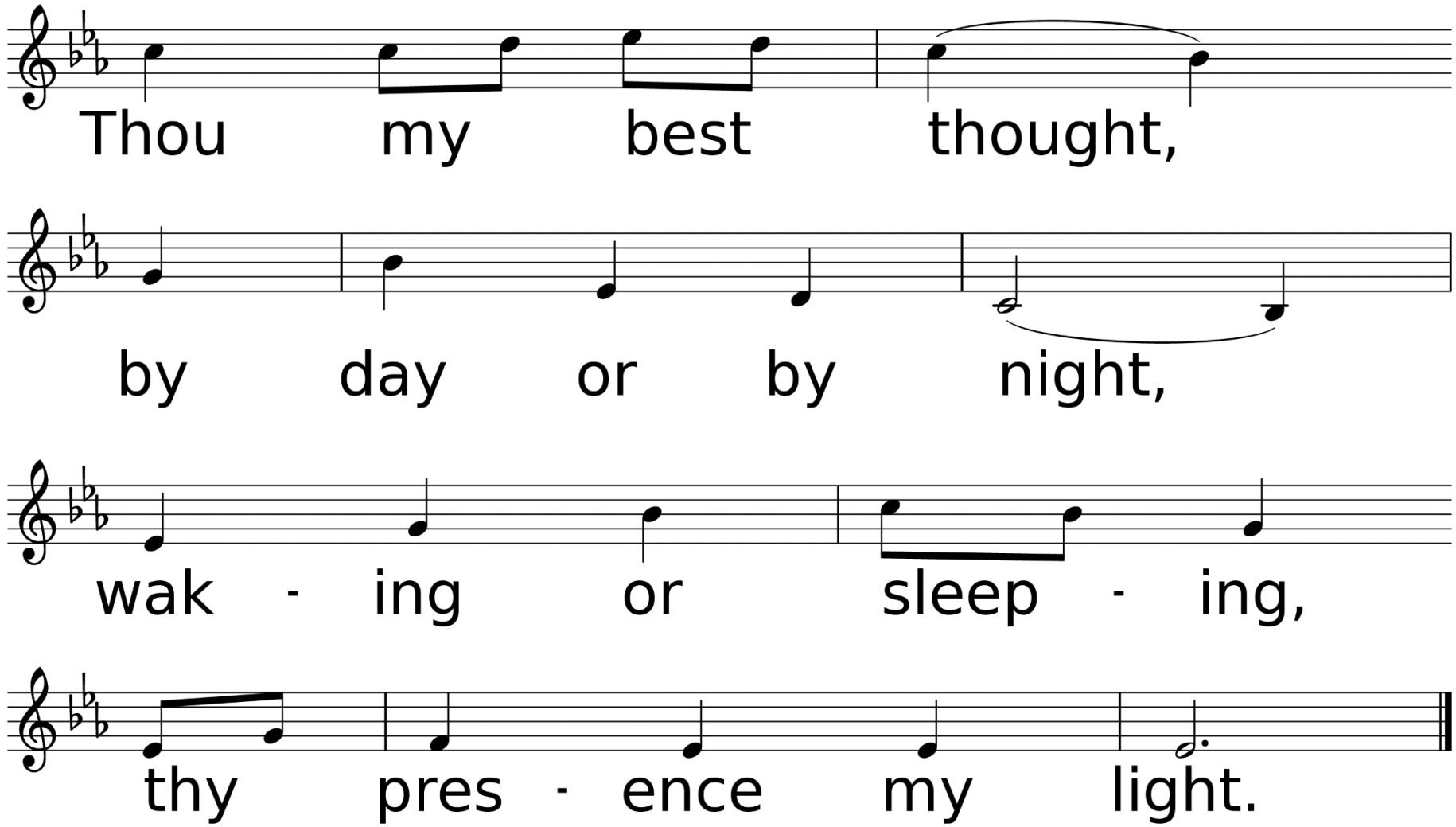
Thou my best thought,
by day or by night,
wak - ing or sleep - ing,
thy pres - ence my light.

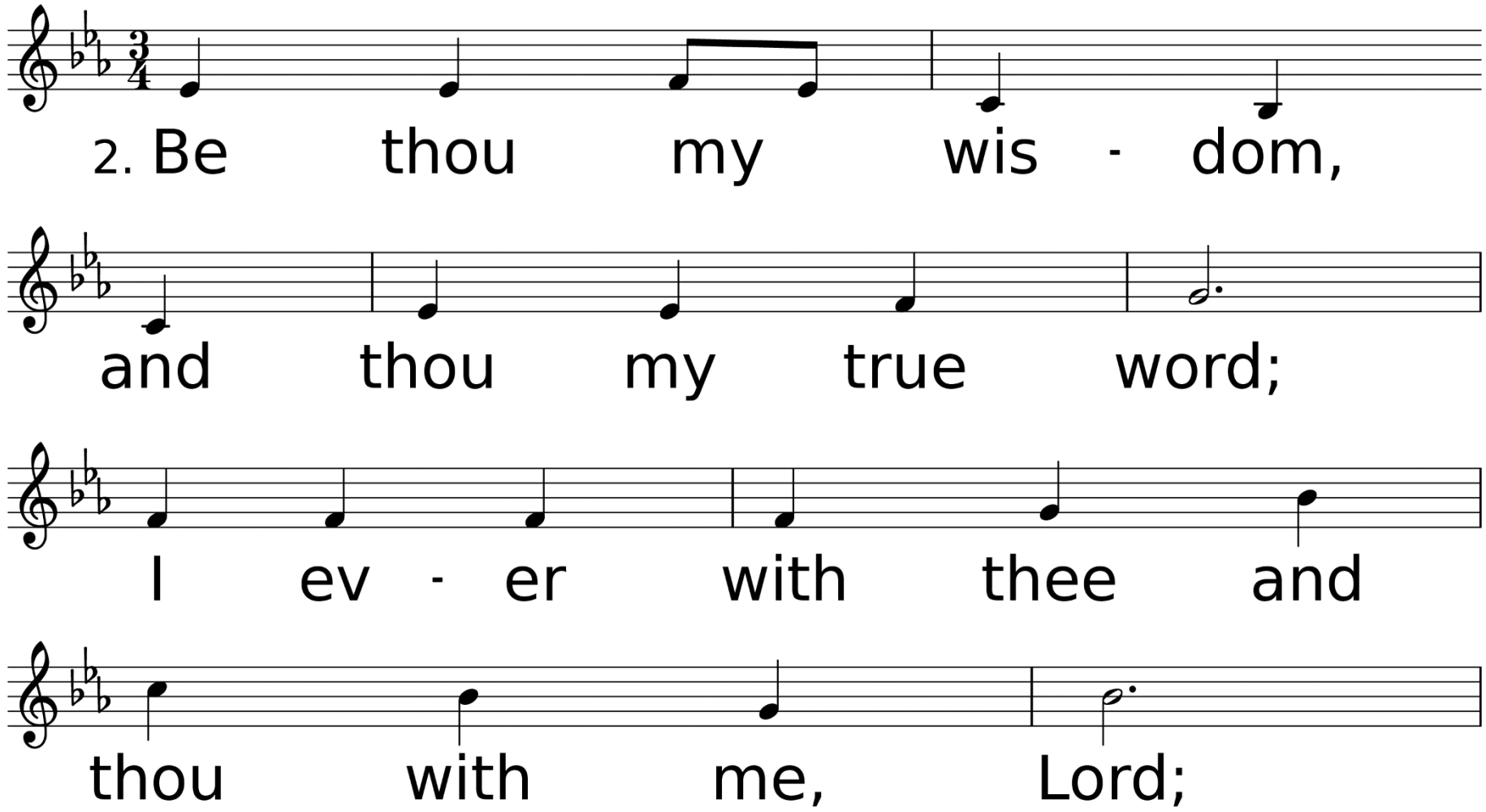
2. Be thou my wis - dom,
and thou my true word;
I ev - er with thee and
thou with me, Lord;

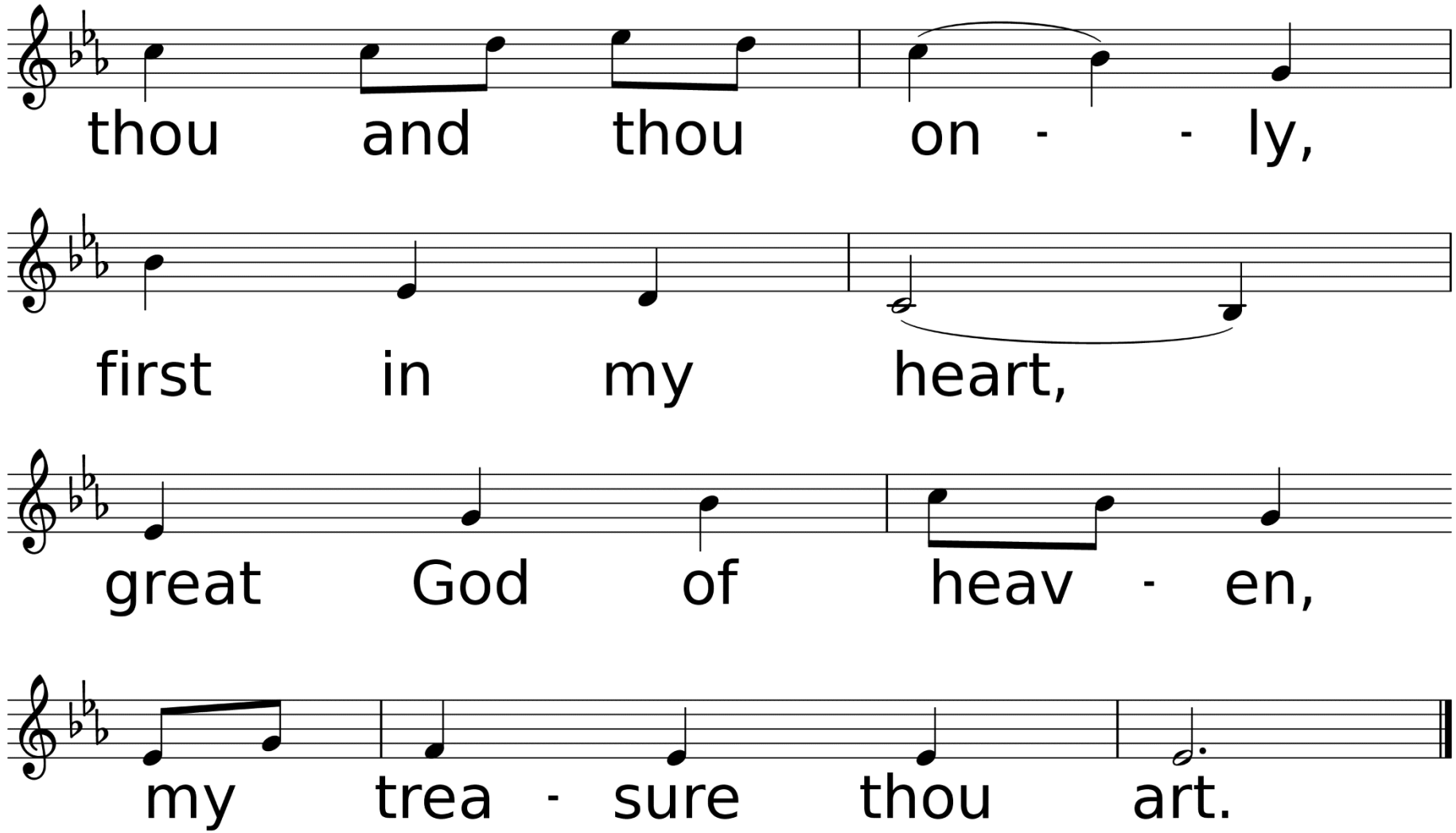
thou and thou on - - ly,
first in my heart,
great God of heav - en,
my trea - sure thou art.

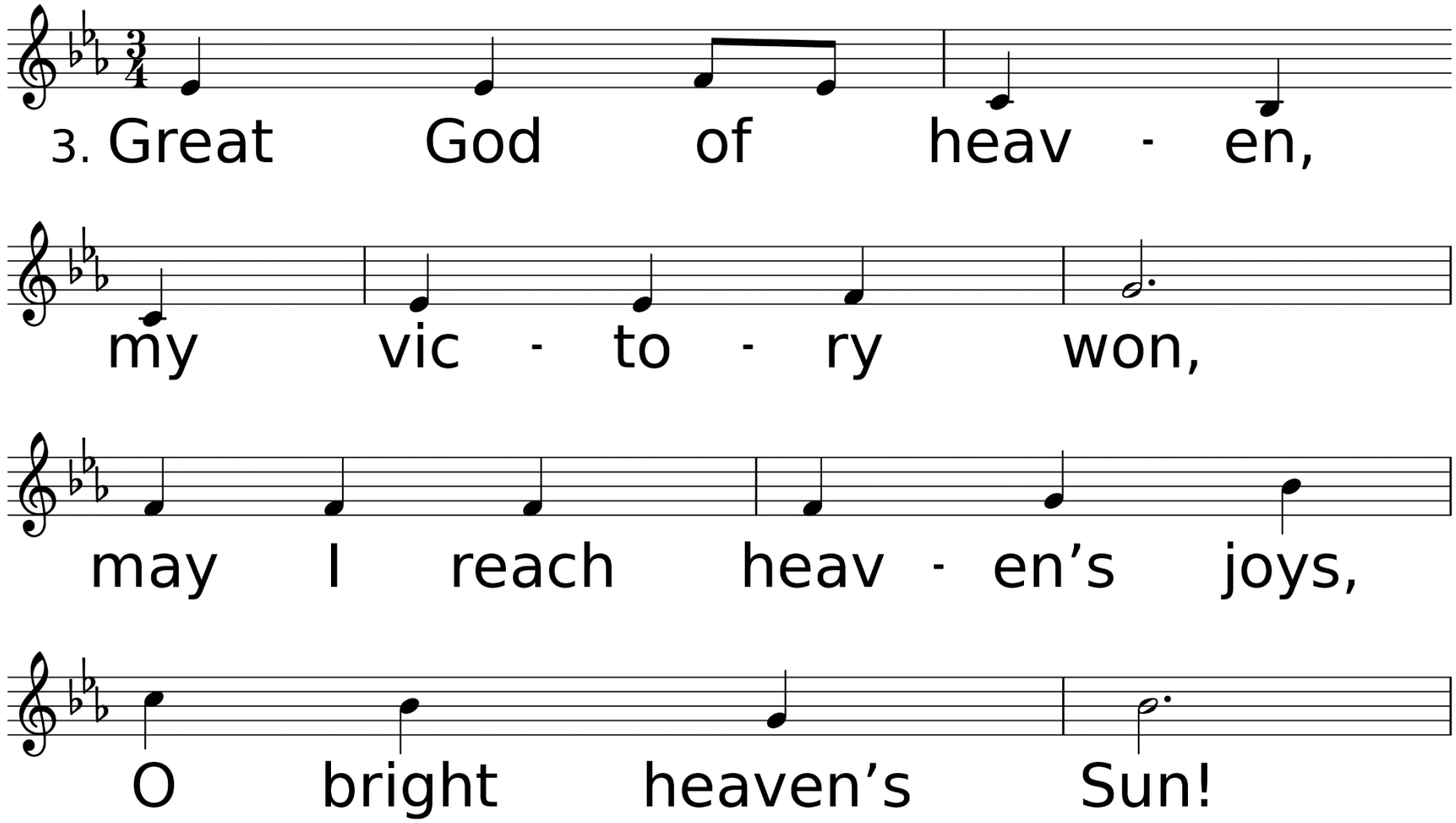
3. Great God of heav - en,
my vic - to - ry won,
may I reach heav - en's joys,
O bright heaven's Sun!

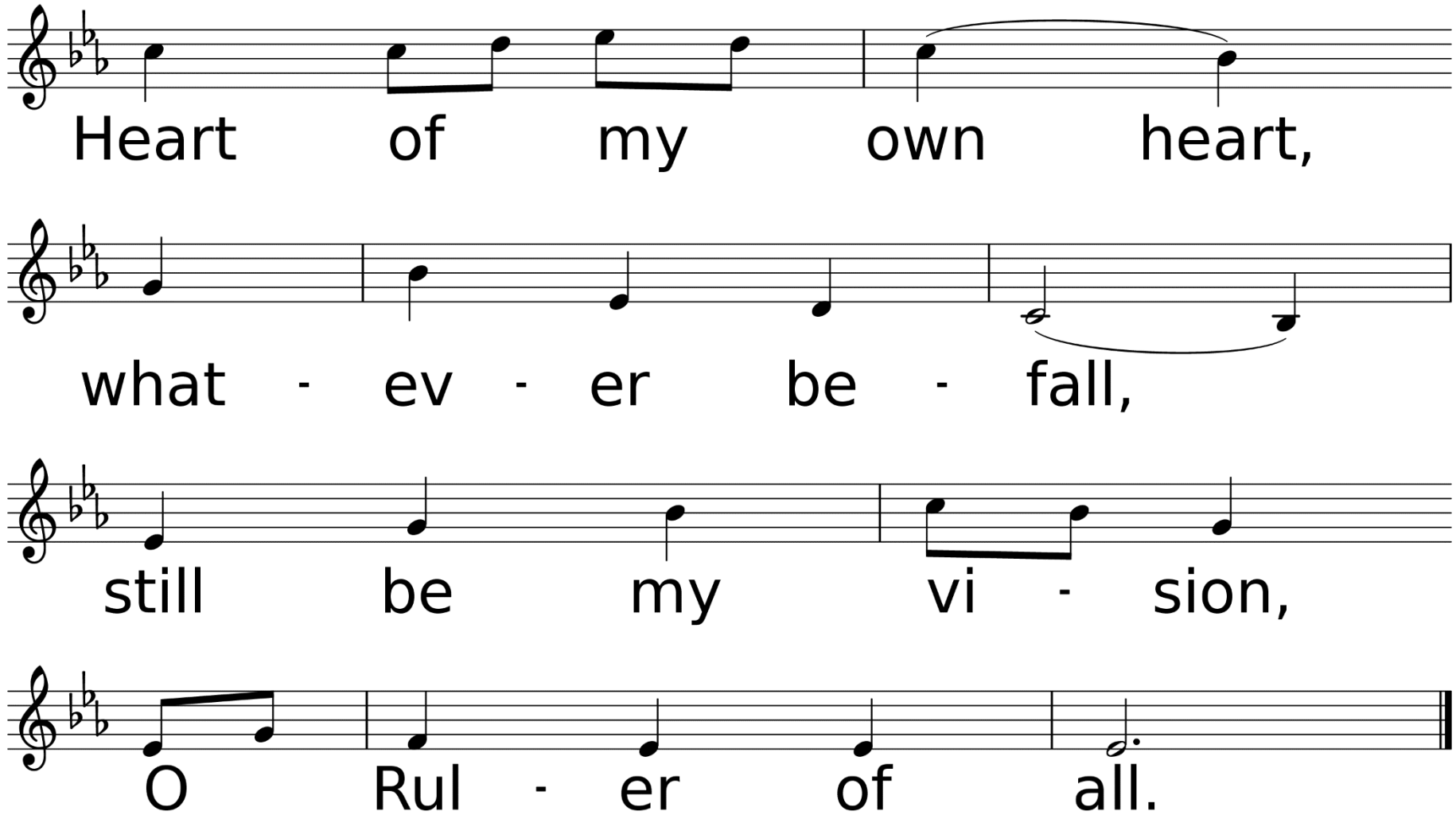
Heart of my own heart,
what - ev - er be - fall,
still be my vi - sion,
O Rul - er of all.

Congregational Prayer
&
The Lord’s Prayer

Offering Prayer & Return of God's Tithes & Gifts with Noisy Offering

*Doxology

Praise God, From Whom All Blessings Flow

Used by Permission. CCLI License #1203752

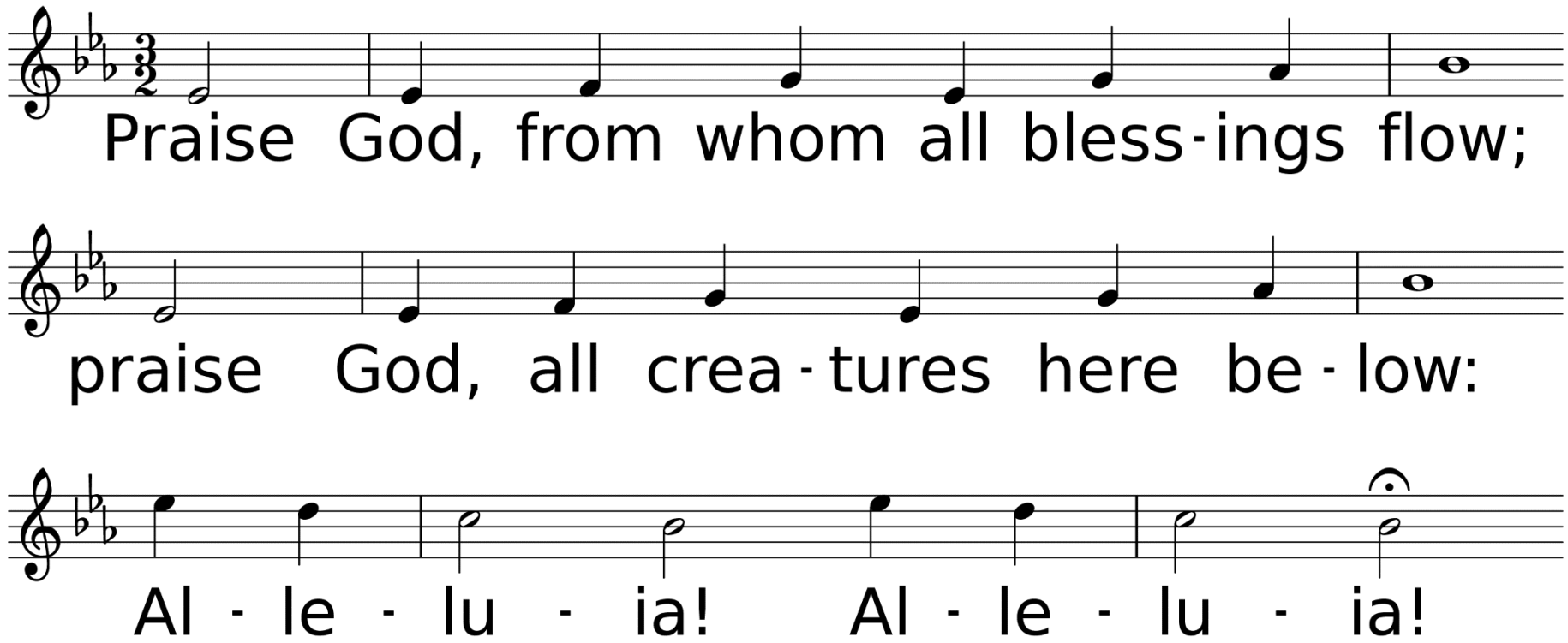

WORDS: Thomas Ken, 1674; adapt. by Gilbert H. Vieira, 1978; adapt. © 1989 The United Methodist Publishing House,
MUSIC (LASST UNS ERFREUEN 88.44.88 with Refrain): Geistliche Kirchengesänge, 1623; harm. by Ralph Vaughan Williams, 1906

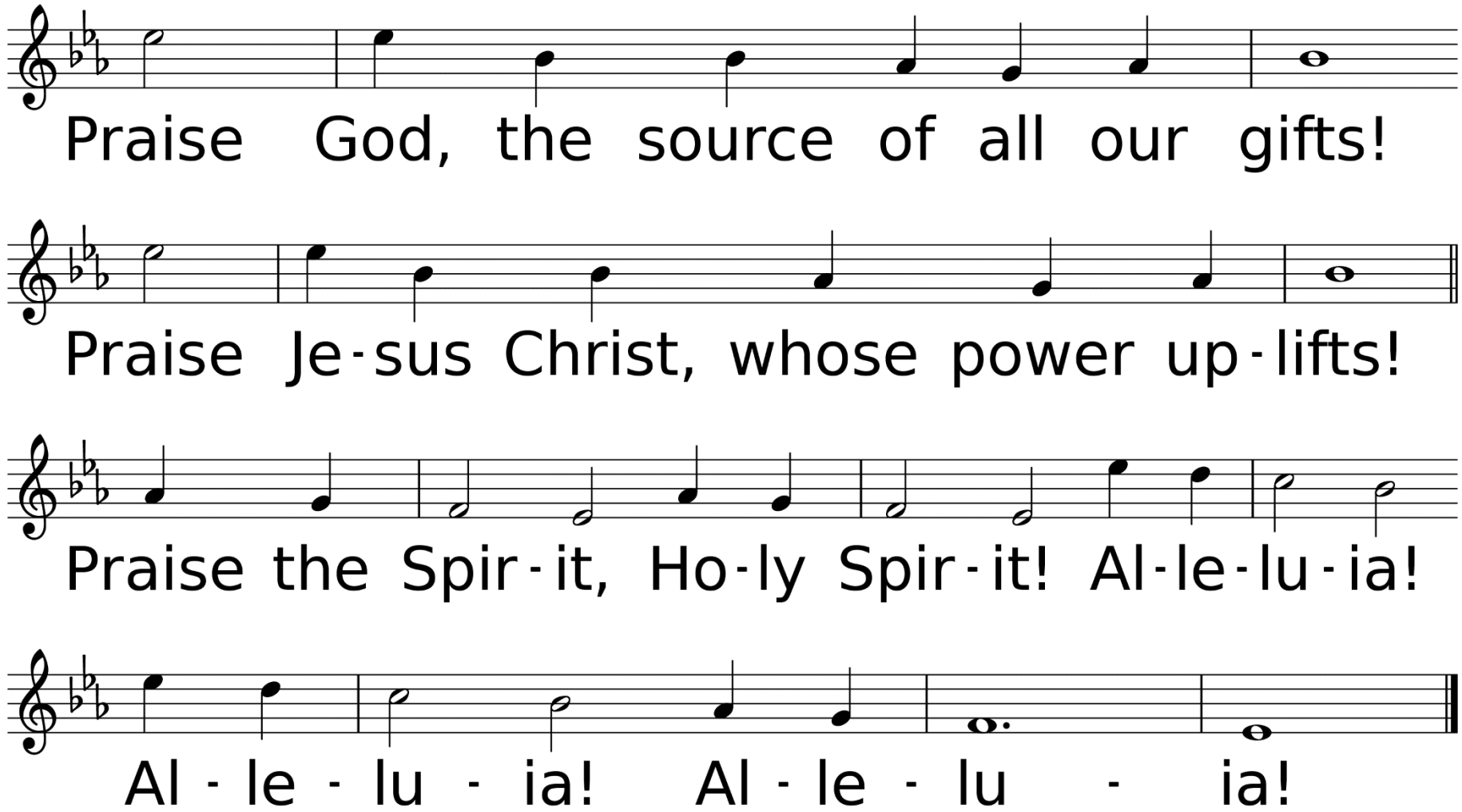
Praise God, the source of all our gifts!
Praise Je-sus Christ, whose power up-lifts!
Praise the Spir-it, Ho-ly Spir-it! Al-le-lu-ia!
Al - le - lu - ia! Al - le - lu - ia!

Dismissal of Children for Children's Church

Hymn of Faith

Be Still, My Soul

Used by Permission. CCLI License #1203752

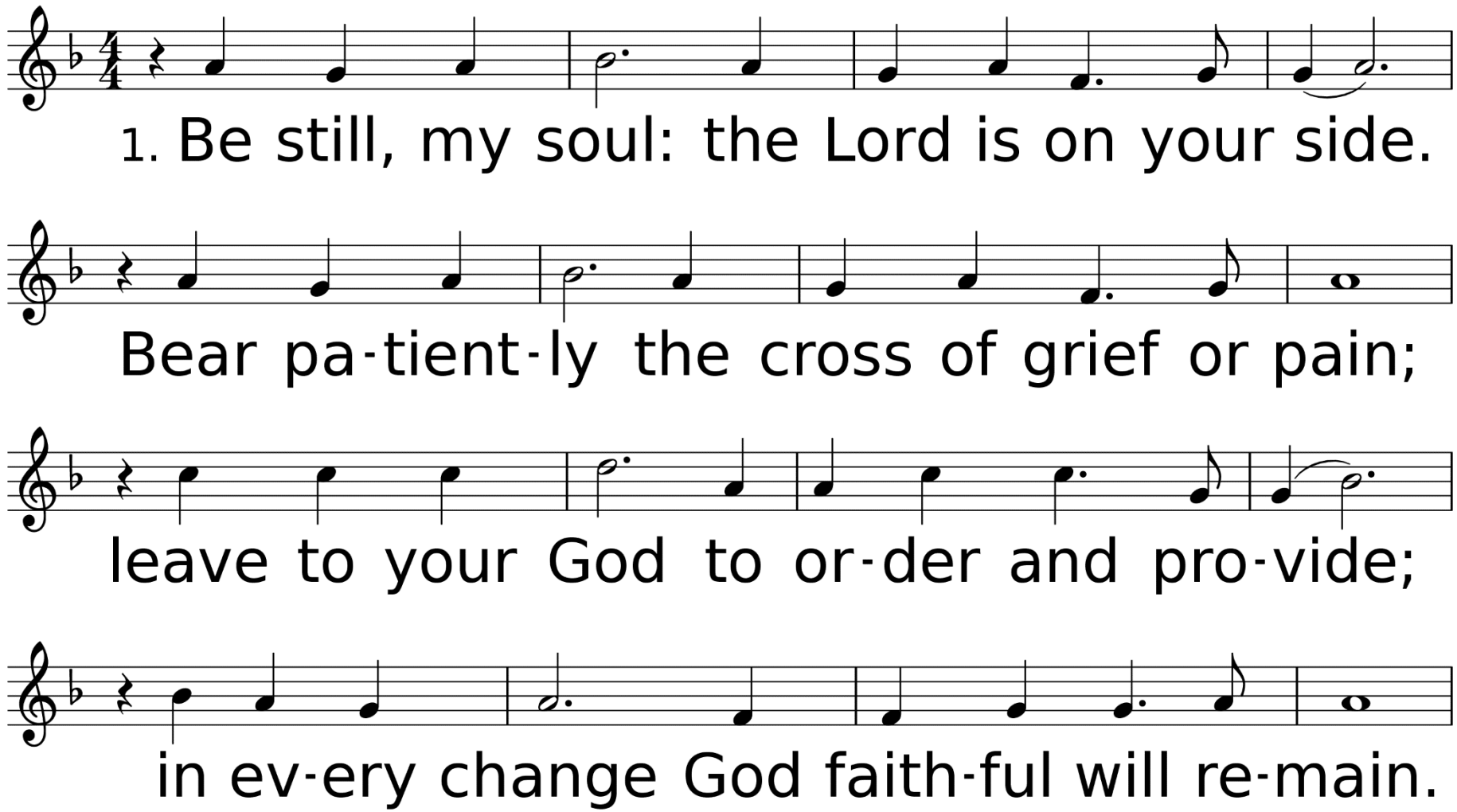

WORDS: Katharina von Schlegel, 1752; trans. by Jane Borthwick, 1855 (Ps. 46:10)
MUSIC (FINLANDIA 11 10.11 10.11 10): Jean Sibelius, 1899; arr. from The Hymnal, 1933, © 1933, renewed 1961 Presbyterian Board of Christian Education

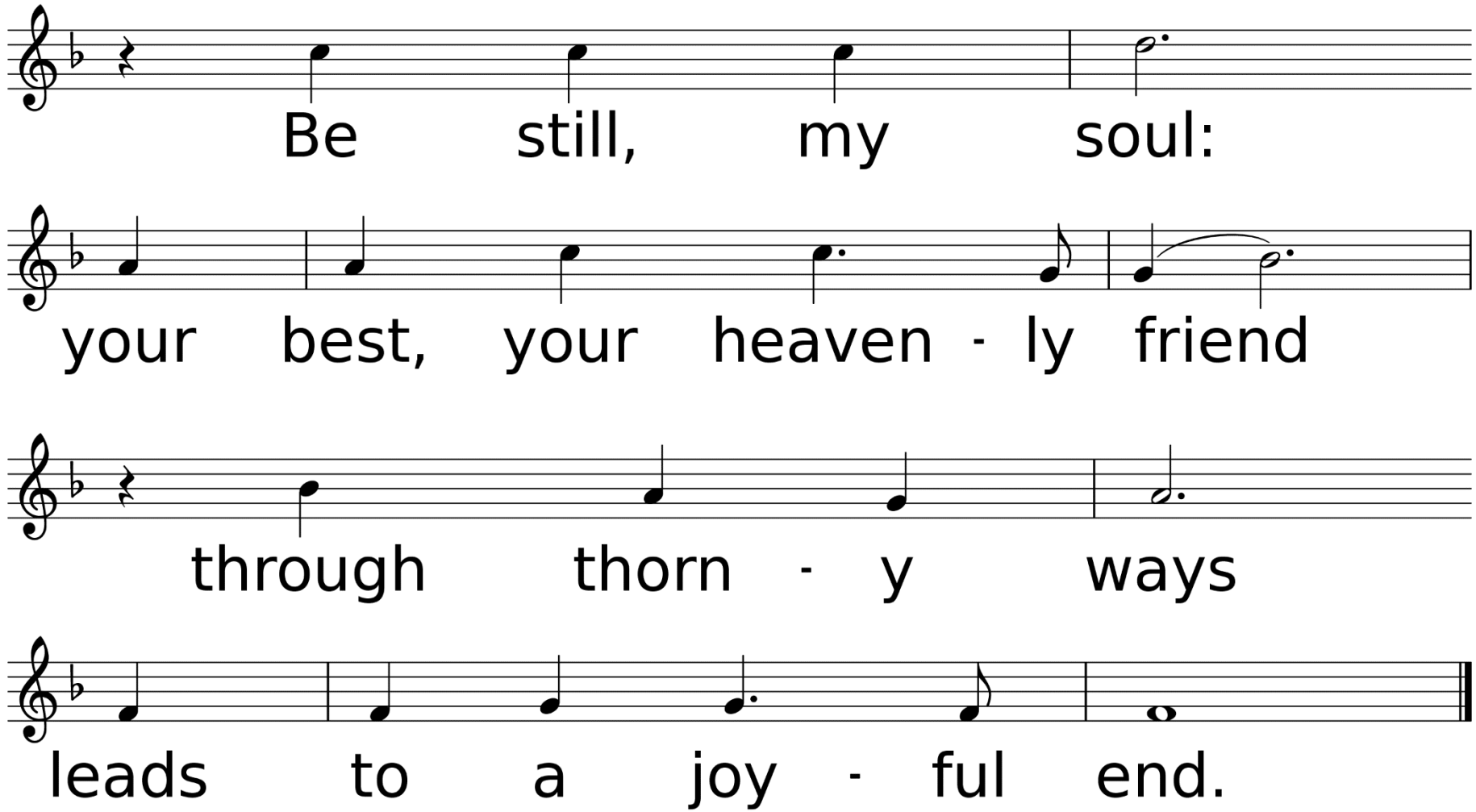
Be still, my soul:
your best, your heaven - ly friend
through thorn - y ways
leads to a joy - ful end.

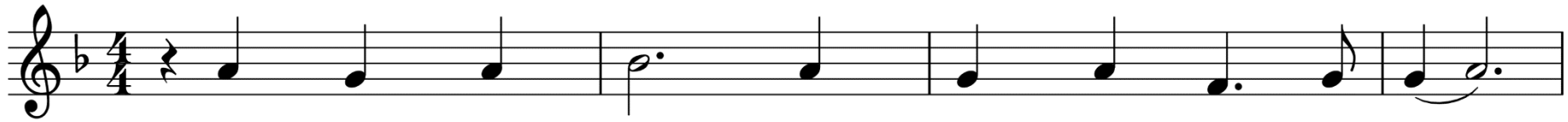

2. Be still, my soul: your God will un-der-take

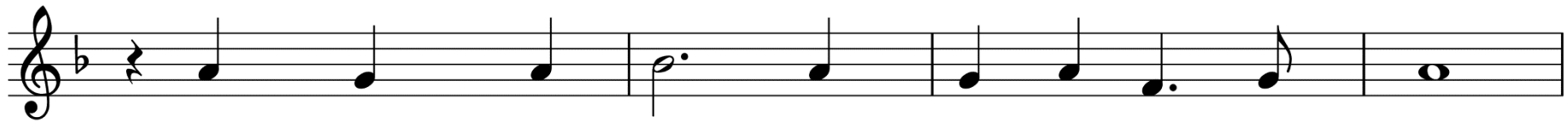

to guide the fu - ture, as in a - ges past.

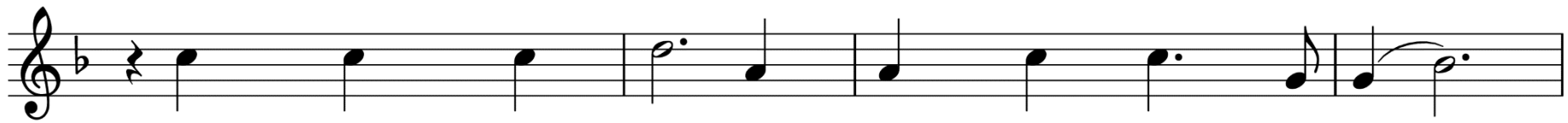

Your hope, your con-fi-dence let noth-ing shake;

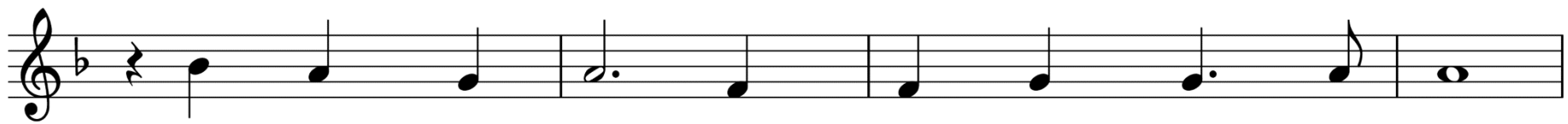

all now mys - te - rious shall be bright at last.

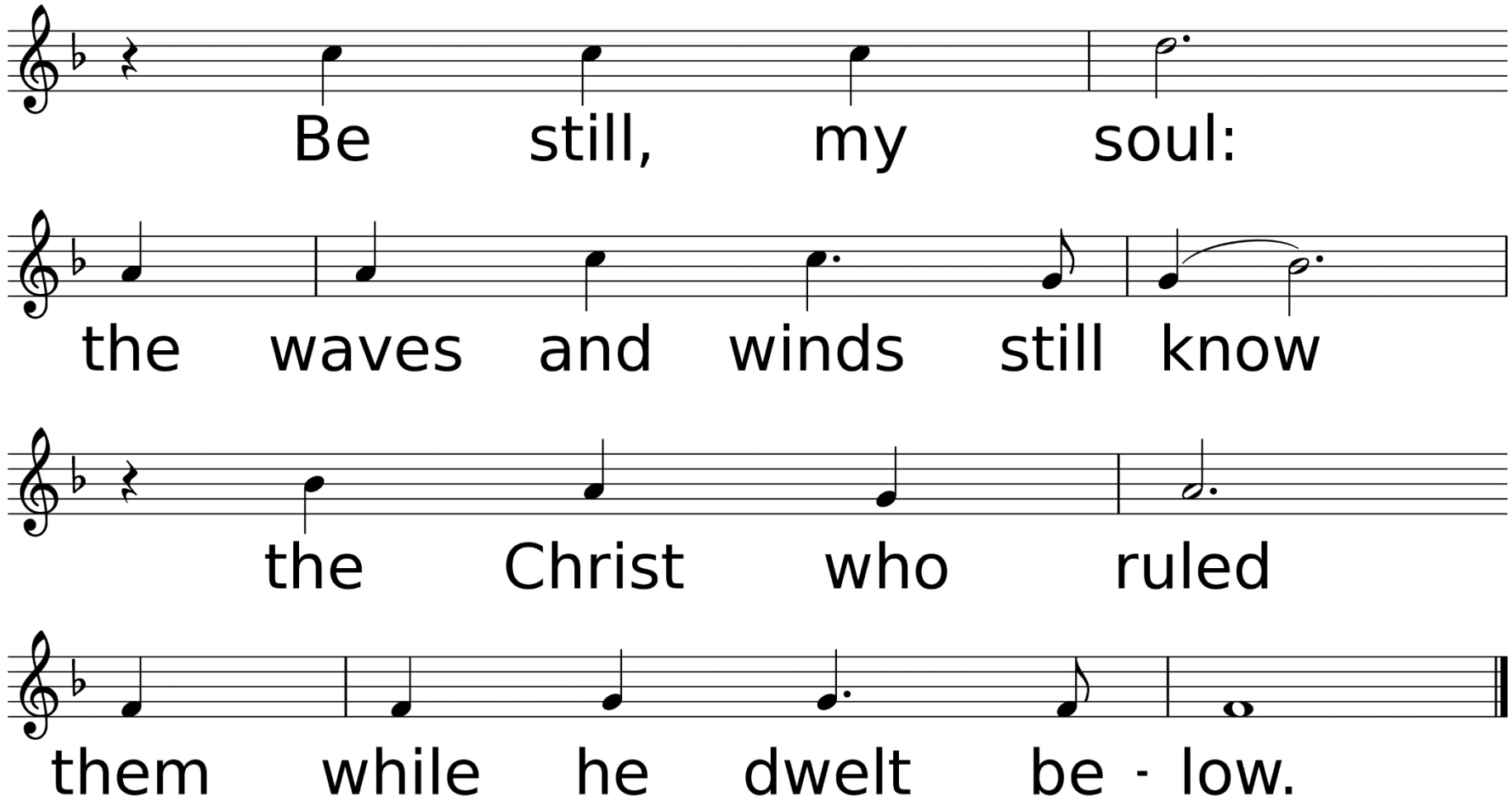
Be still, my soul:
the waves and winds still know
the Christ who ruled
them while he dwelt be - low.

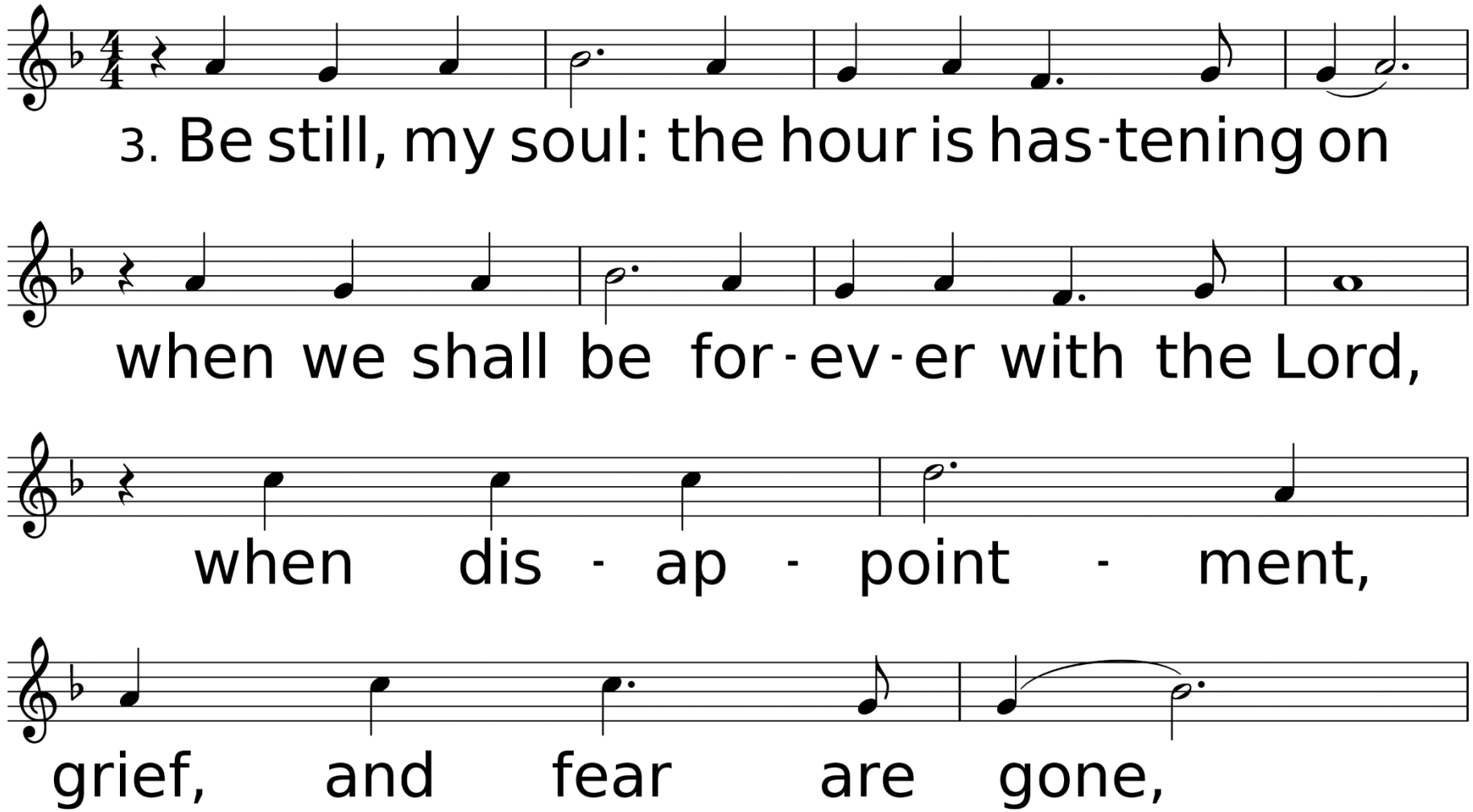
3. Be still, my soul: the hour is has-tening on
when we shall be for-ev-er with the Lord,
when dis - ap - point - ment,
grief, and fear are gone,

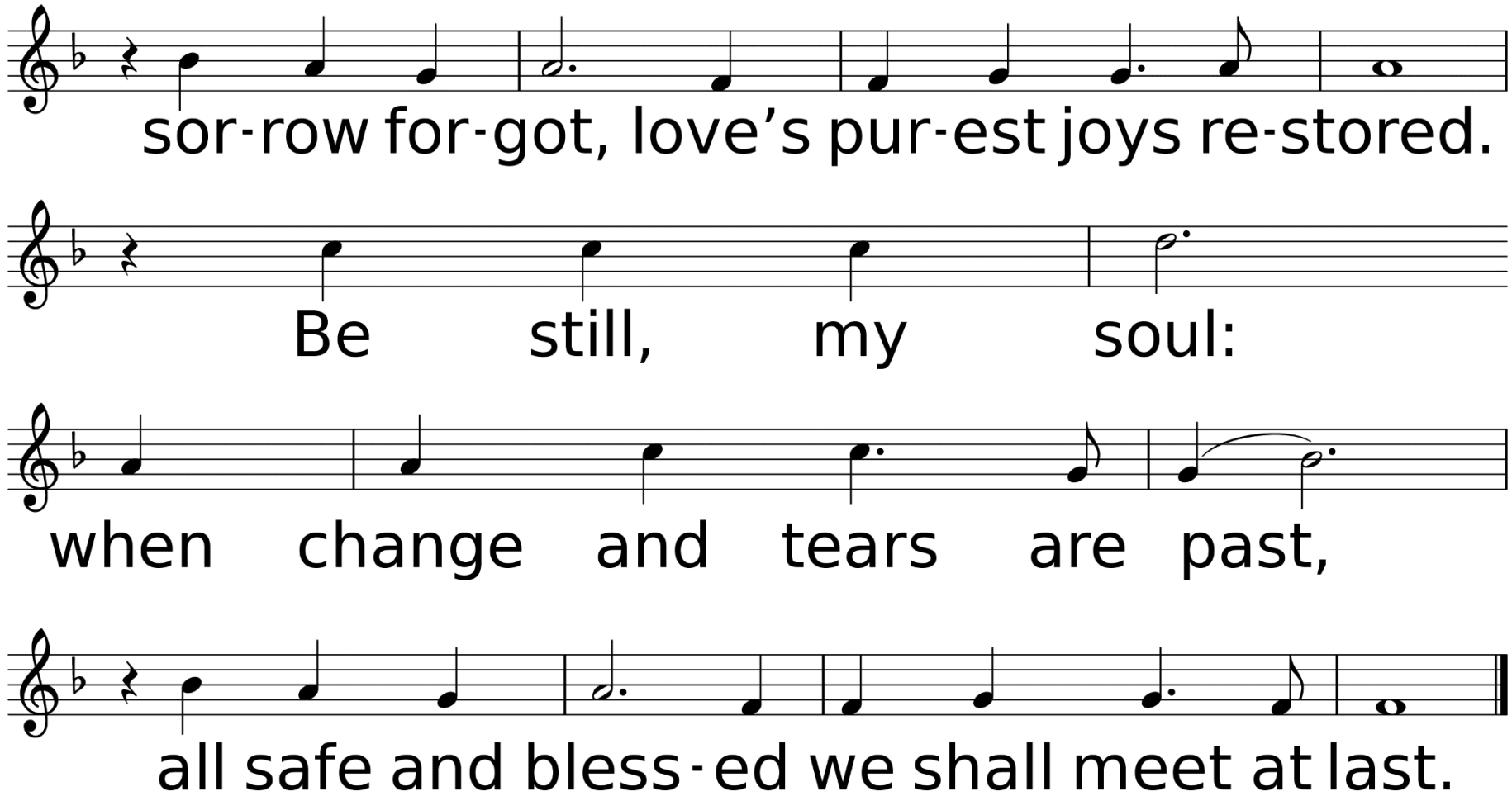
sor-row for-got, love's pur-est joys re-stored.
Be still, my soul:
when change and tears are past,
all safe and bless-ed we shall meet at last.

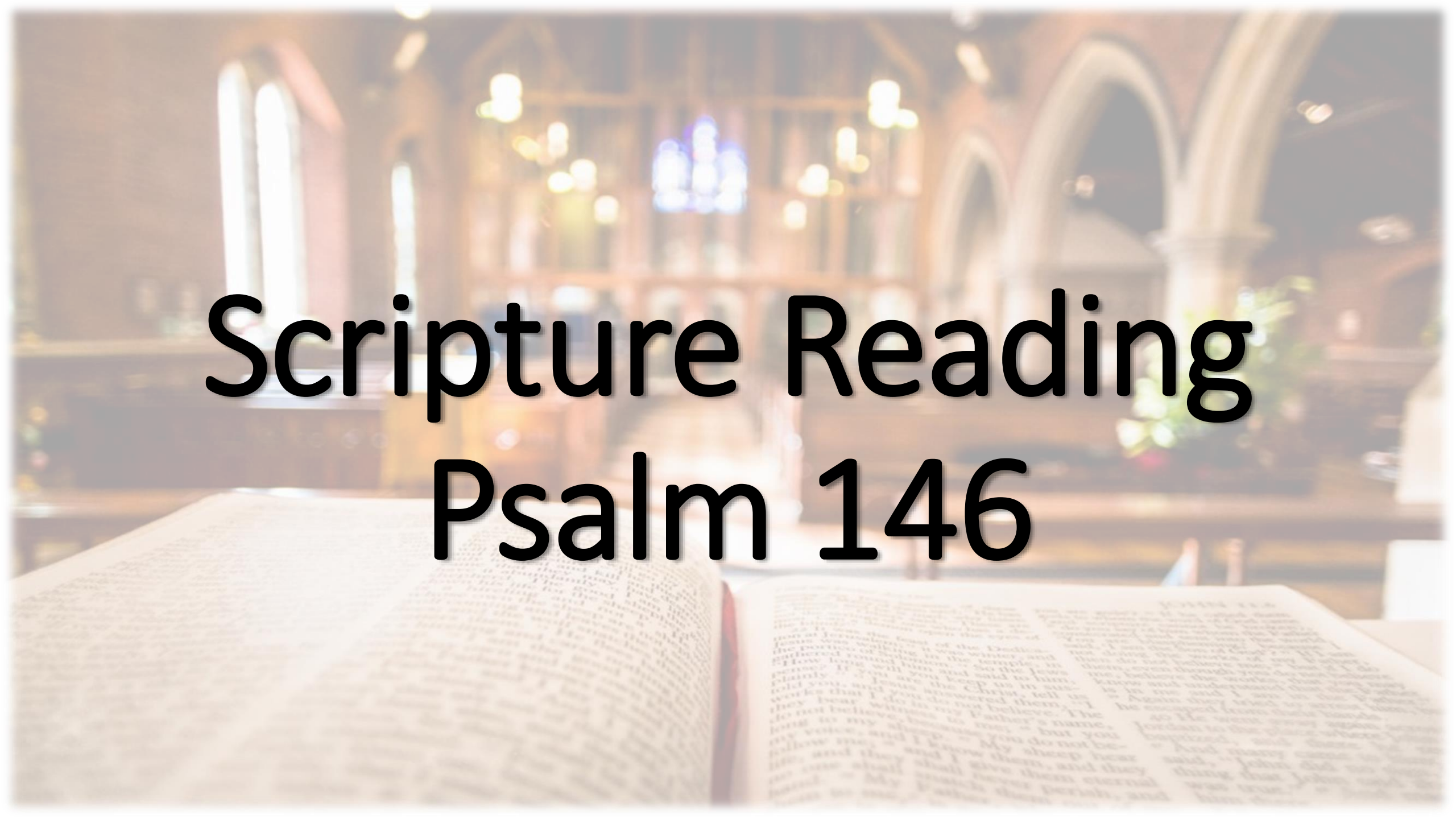

Scripture Reading
Psalm 146

Praise the Lord.
Praise the Lord, my soul.
I will praise the Lord all my life;
I will sing praise to my God as long as I live.
Do not put your trust in princes,
in human beings, who cannot save.
When their spirit departs, they return to the ground;
on that very day their plans come to nothing.

Blessed are those whose help is the God of Jacob,
whose hope is in the Lord their God.
He is the Maker of heaven and earth,
the sea, and everything in them—
he remains faithful forever.
He upholds the cause of the oppressed
and gives food to the hungry.

The Lord sets prisoners free,
the Lord gives sight to the blind,
the Lord lifts up those who are bowed down,
the Lord loves the righteous.
The Lord watches over the foreigner
and sustains the fatherless and the widow,
but he frustrates the ways of the wicked.
The Lord reigns forever,
your God, O Zion, for all generations.
Praise the Lord.

“Be Still”

Sermon

Rev. Laraine Waughtal

Anthem

Peace, Be Still

Mary Ann Baker & H.R. Palmer

*Hymn of Invitation

Precious Lord, Take My Hand

Used by Permission. CCLI# 1203752

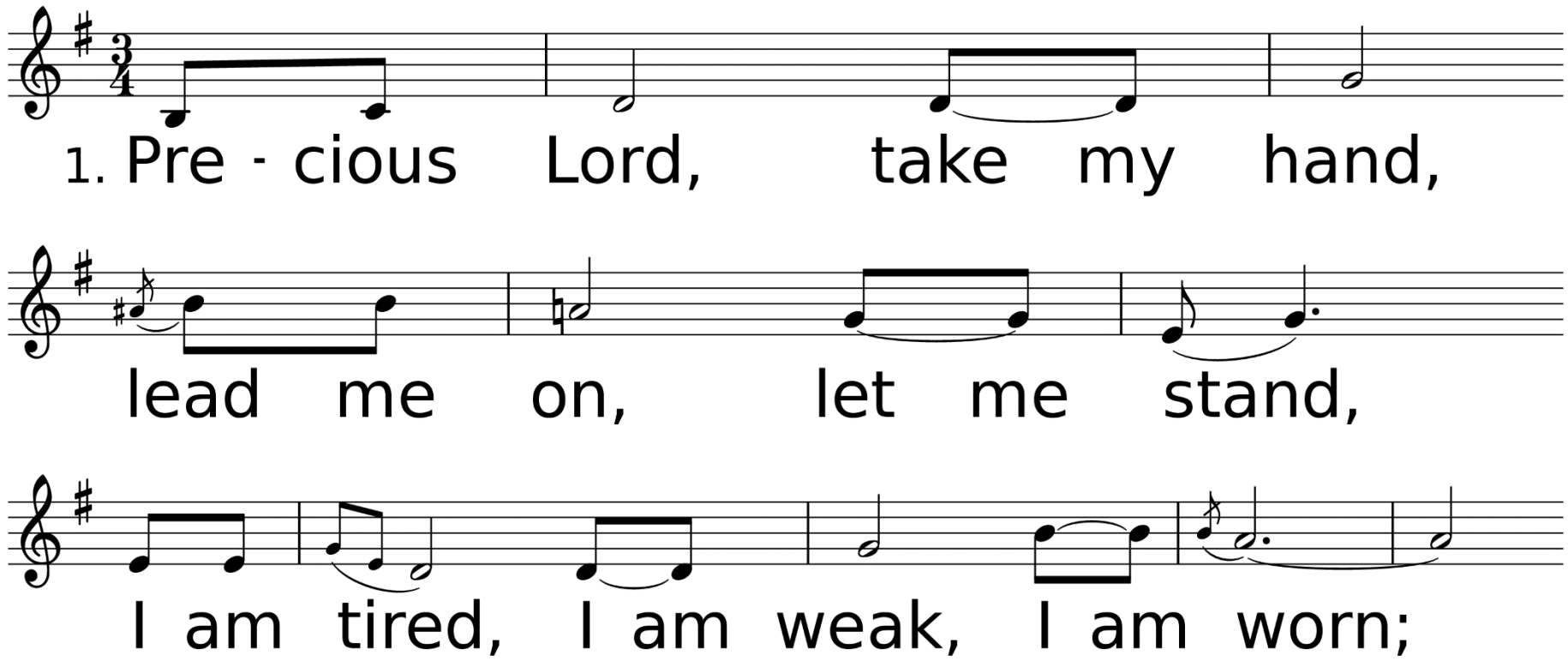

WORDS: Thomas A. Dorsey, 1932; © 1938, ren. Warner-Tamerlane Publishing Corp. (admin. Alfred Publishing Co., Inc.)
MUSIC (PRECIOUS LORD, Irr.): Thomas A. Dorsey, 1932; © 1938, ren. Warner-Tamerlane Publishing Corp. (admin. Alfred Publishing Co., Inc.)

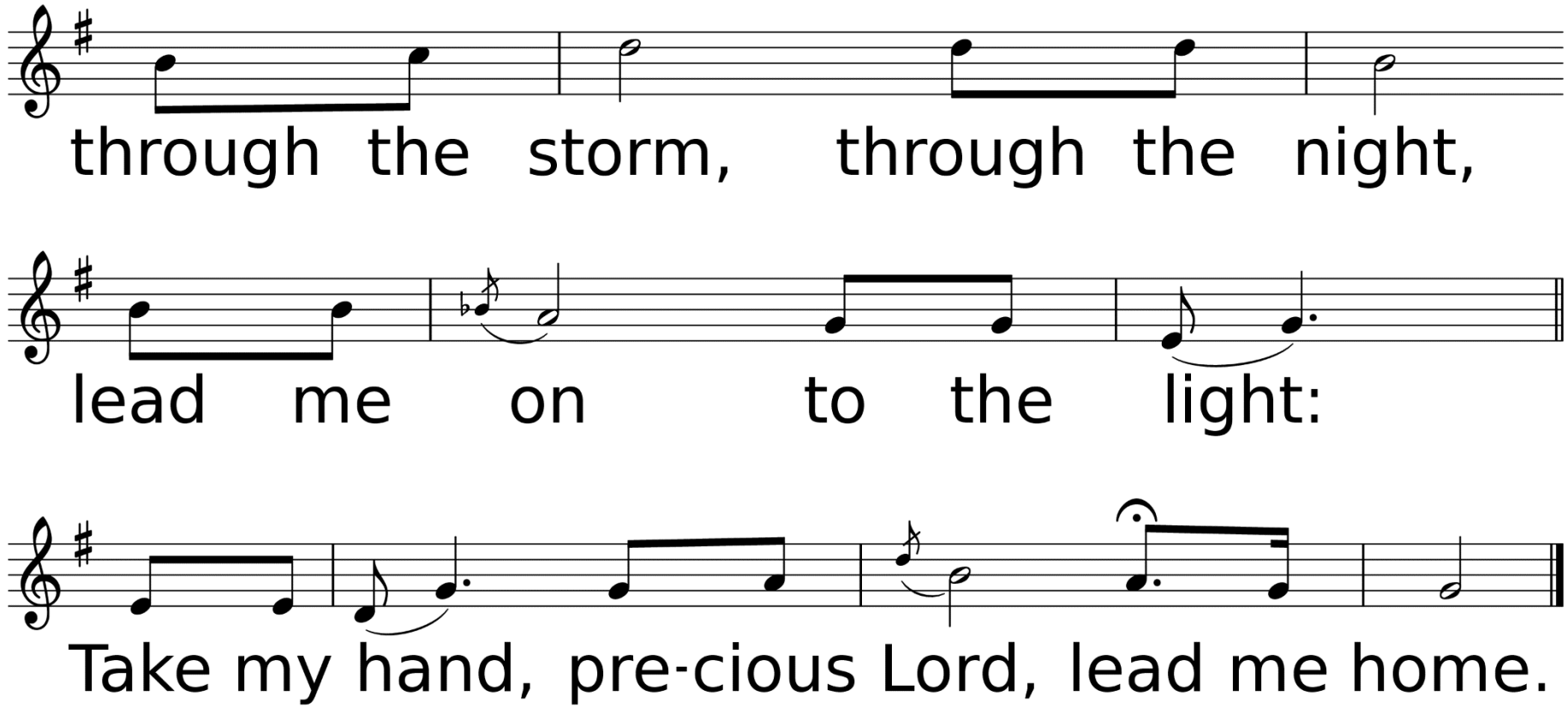
through the storm, through the night,
lead me on to the light:
Take my hand, pre-cious Lord, lead me home.

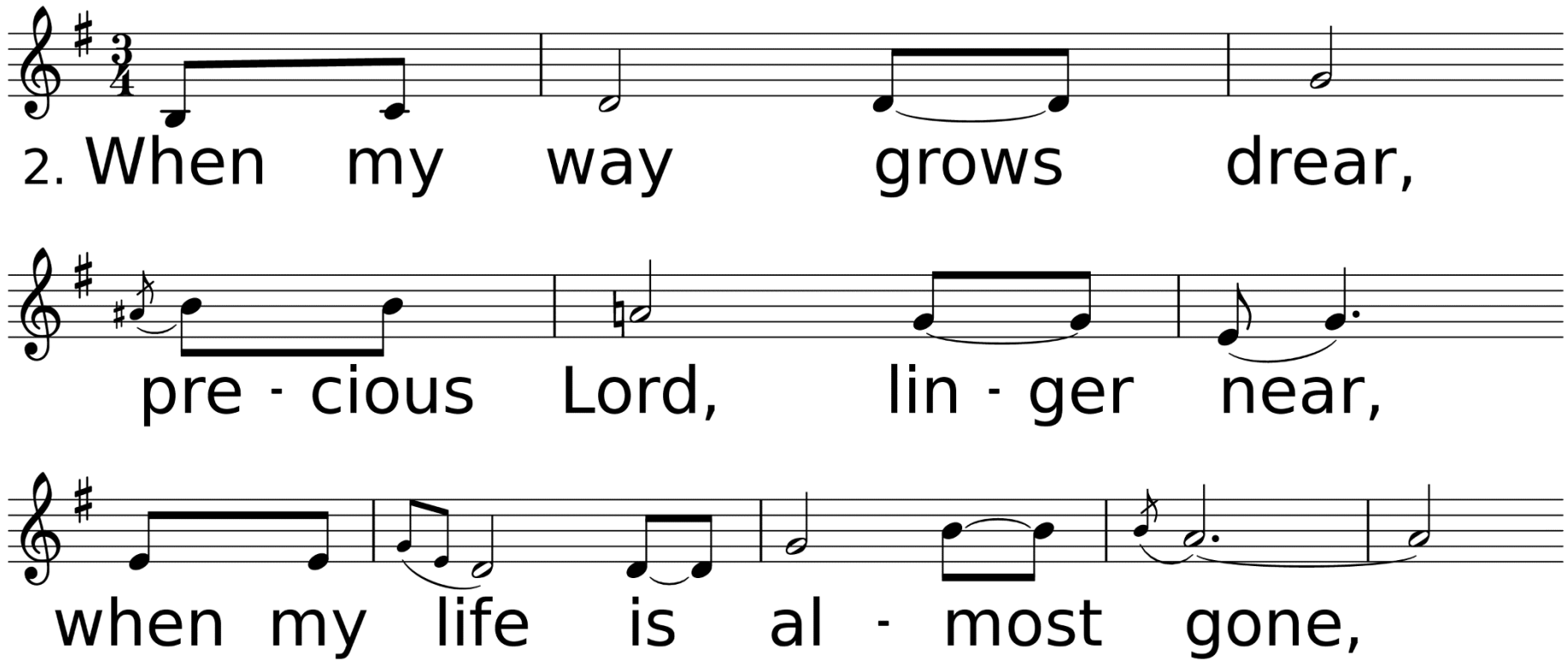
2. When my way grows drear,
pre - cious Lord, lin - ger near,
when my life is al - most gone,

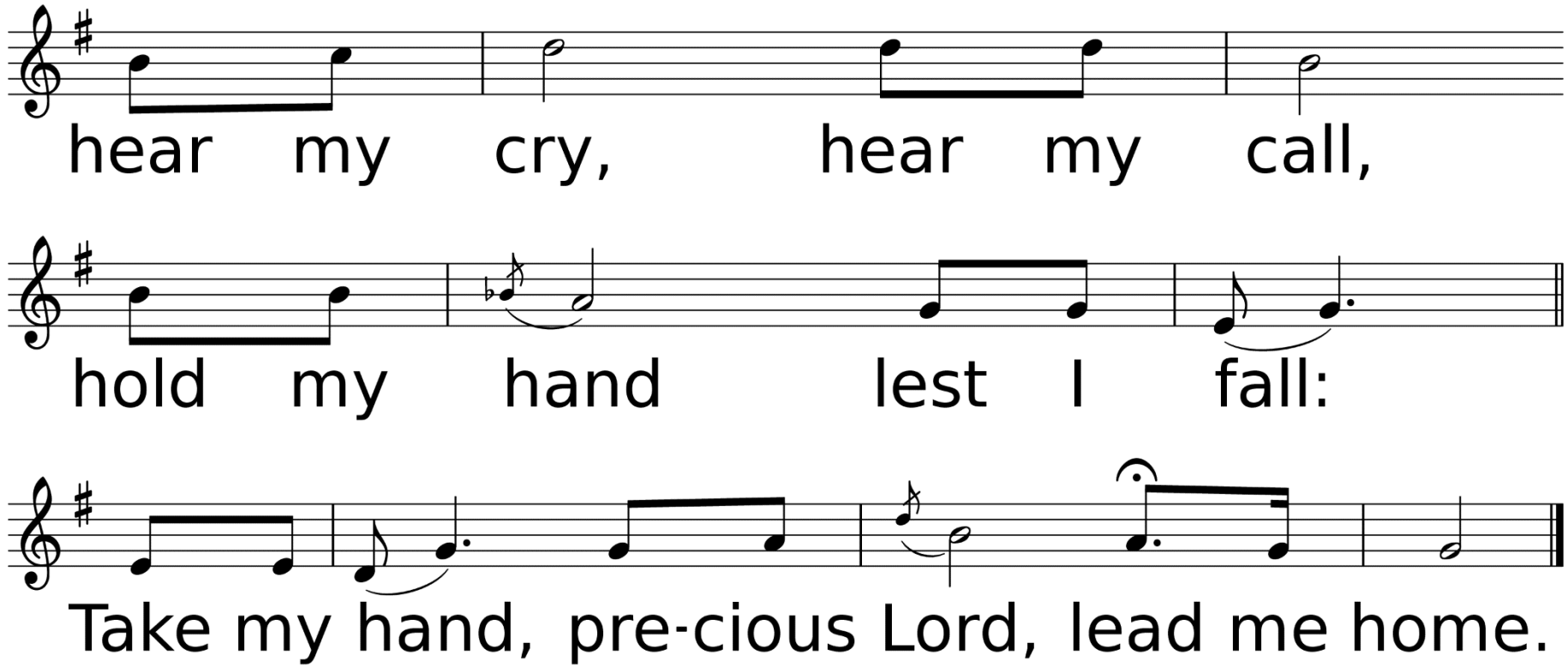
hear my cry, hear my call,
hold my hand lest I fall:
Take my hand, pre-cious Lord, lead me home.

*Benediction

*Sending Forth

God Be With You till We Meet Again

Used by Permission. License #1203752

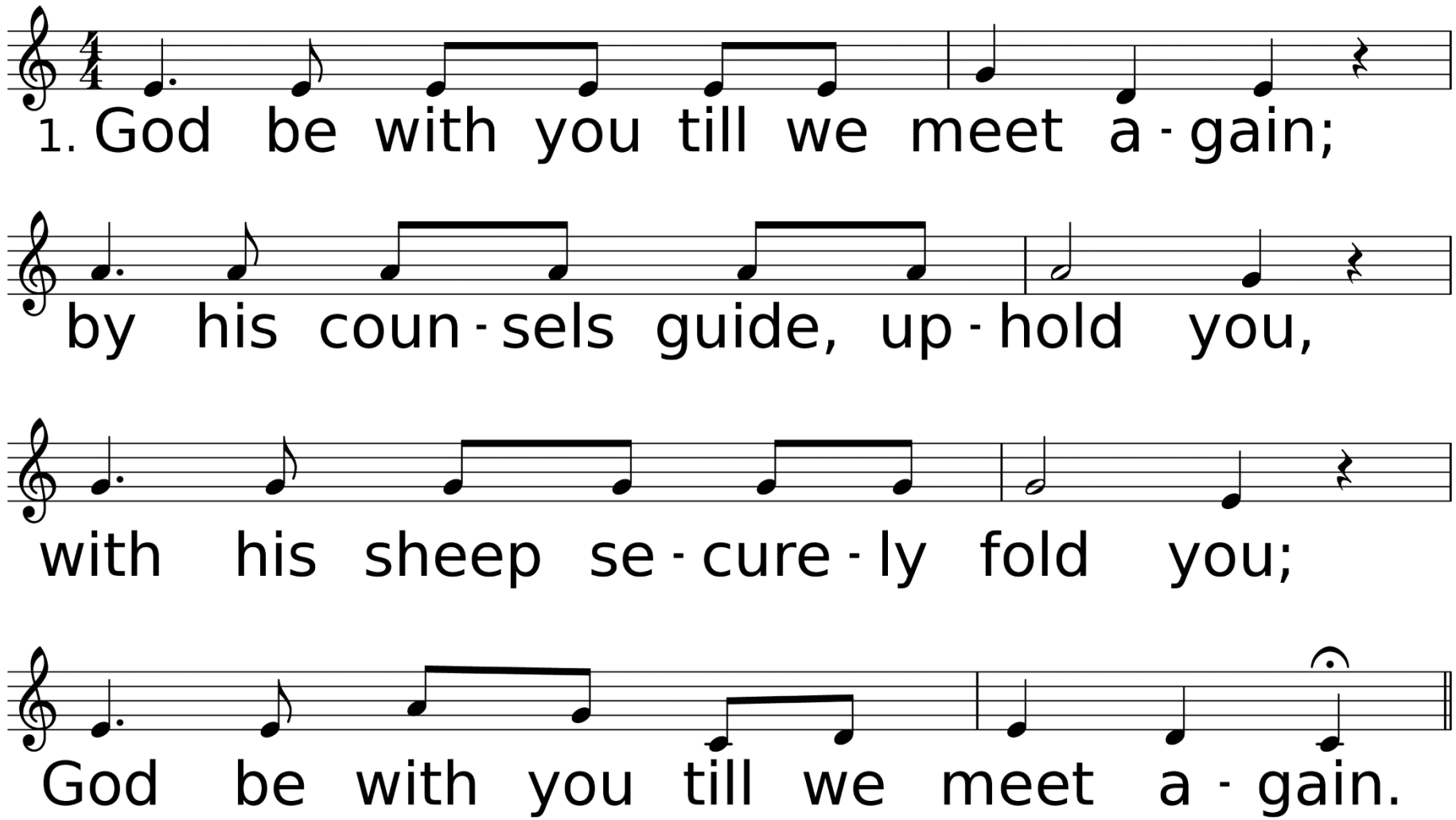

WORDS: Jeremiah E. Rankin, 1880
MUSIC (GOD BE WITH YOU 98.89 with Refrain): William G. Tomer, 1880

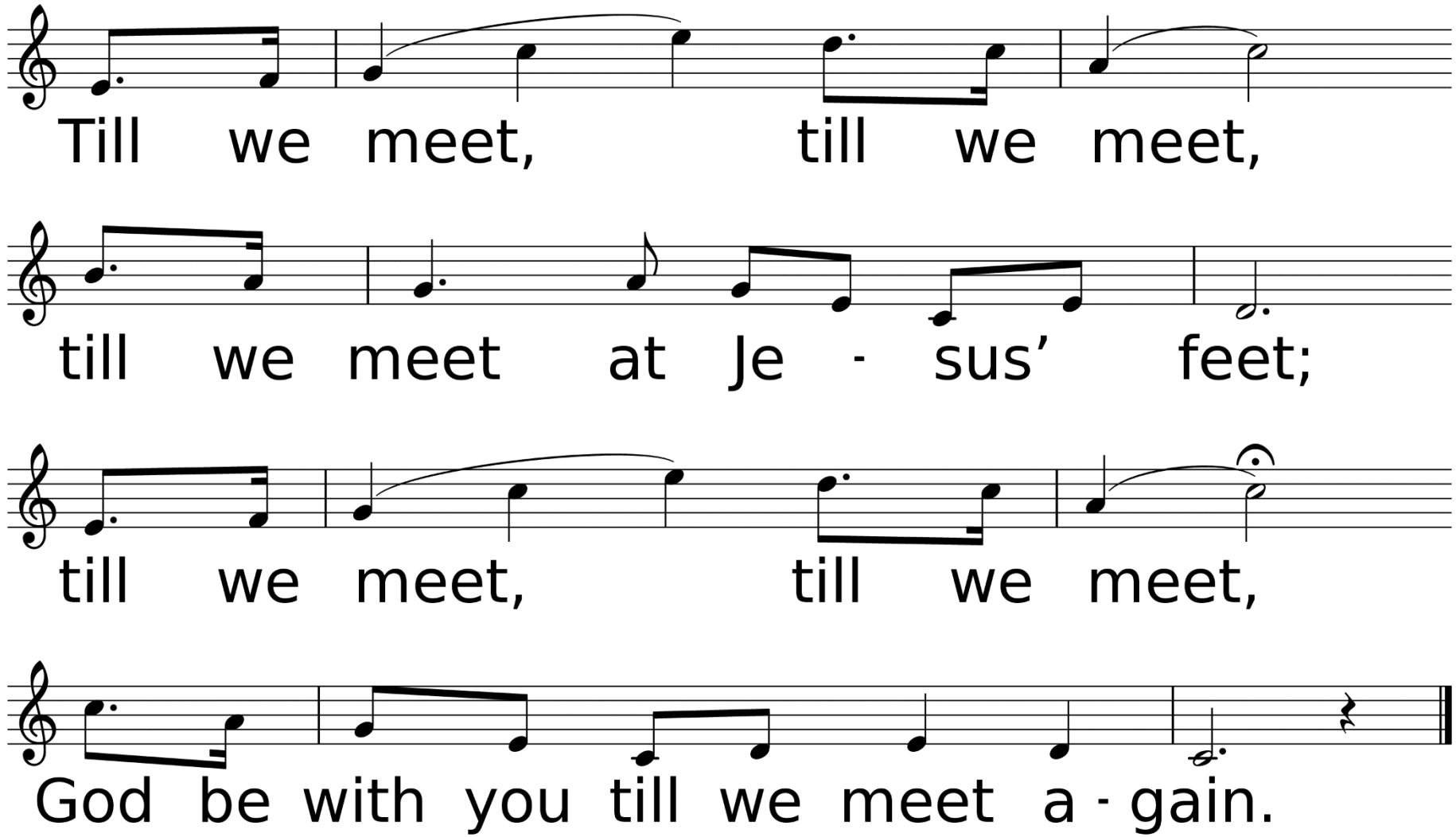
Till we meet, till we meet,
till we meet at Je - sus' feet;
till we meet, till we meet,
God be with you till we meet a - gain.

Thank you
for
joining us.
COME
EAT
CAKE!