Welcome Home!

June 26, 2022

Sunday Worship Service

Sanctuary & Online

10:00 AM

Announcements

Choral Call to Worship

Gentle Shepherd

Gloria & William J. Gaither

*Call to Worship

Leader: Praise the Lord!

Congregation: O give thanks to the Lord who is good; whose steadfast love endures for ever!

Who can utter the mighty doings of the Lord, or show forth all God's praise?

Blessed are they who observe justice, who do righteousness at all times!

Remember me, O Lord, when you show favor to your people; help me when you deliver them,

that I may see the prosperity of your chosen ones, that I may rejoice in the gladness of your nation, that I may glory with your heritage.

*Hymn of Praise

This Is My Father's World

Used by Permission. License #1203752

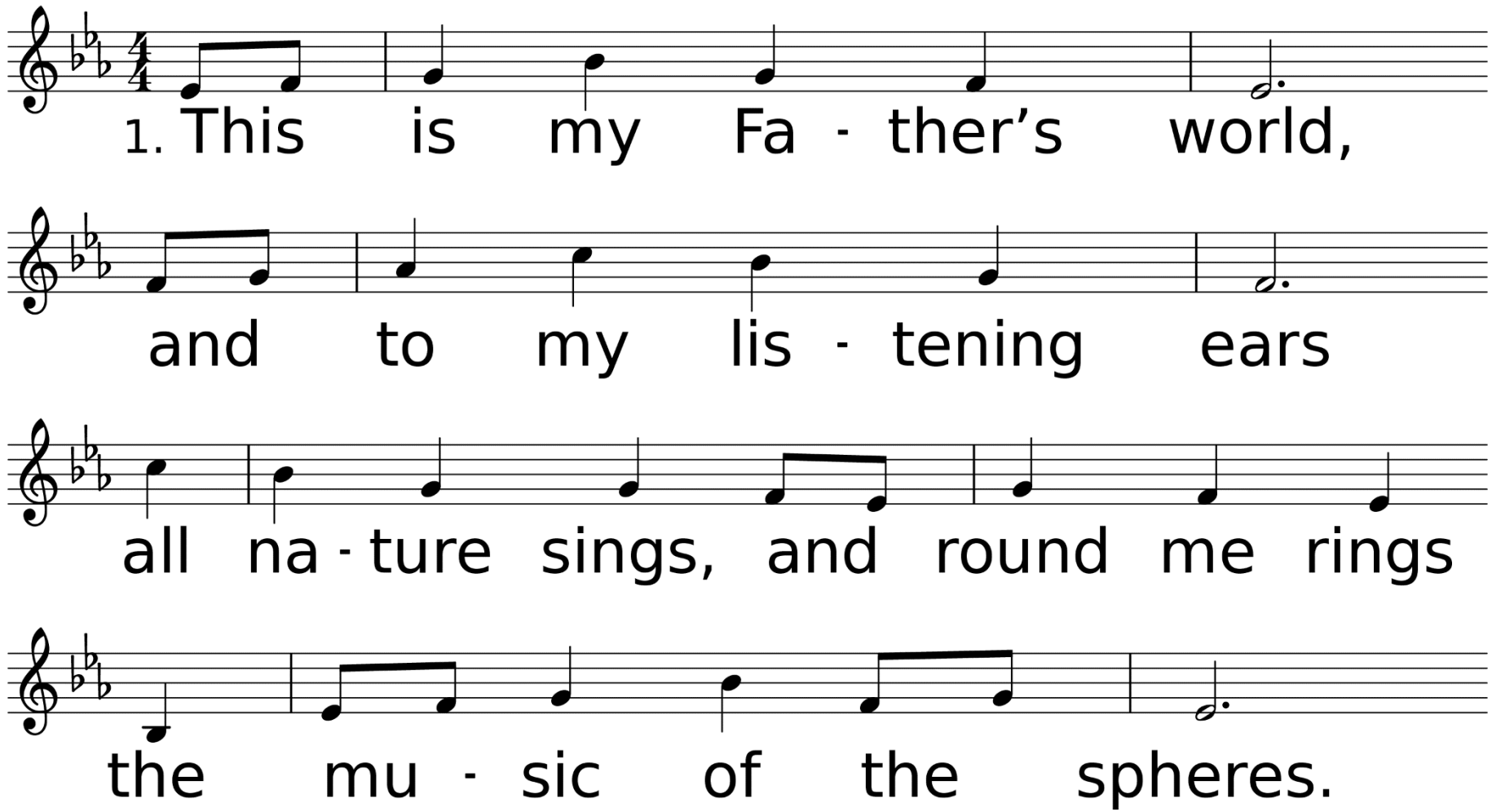

WORDS: Maltbie D. Babcock, 1901
MUSIC (TERRA BEATA, SMD): Trad. English Melody; adapt. by Franklin L. Sheppard, 1915

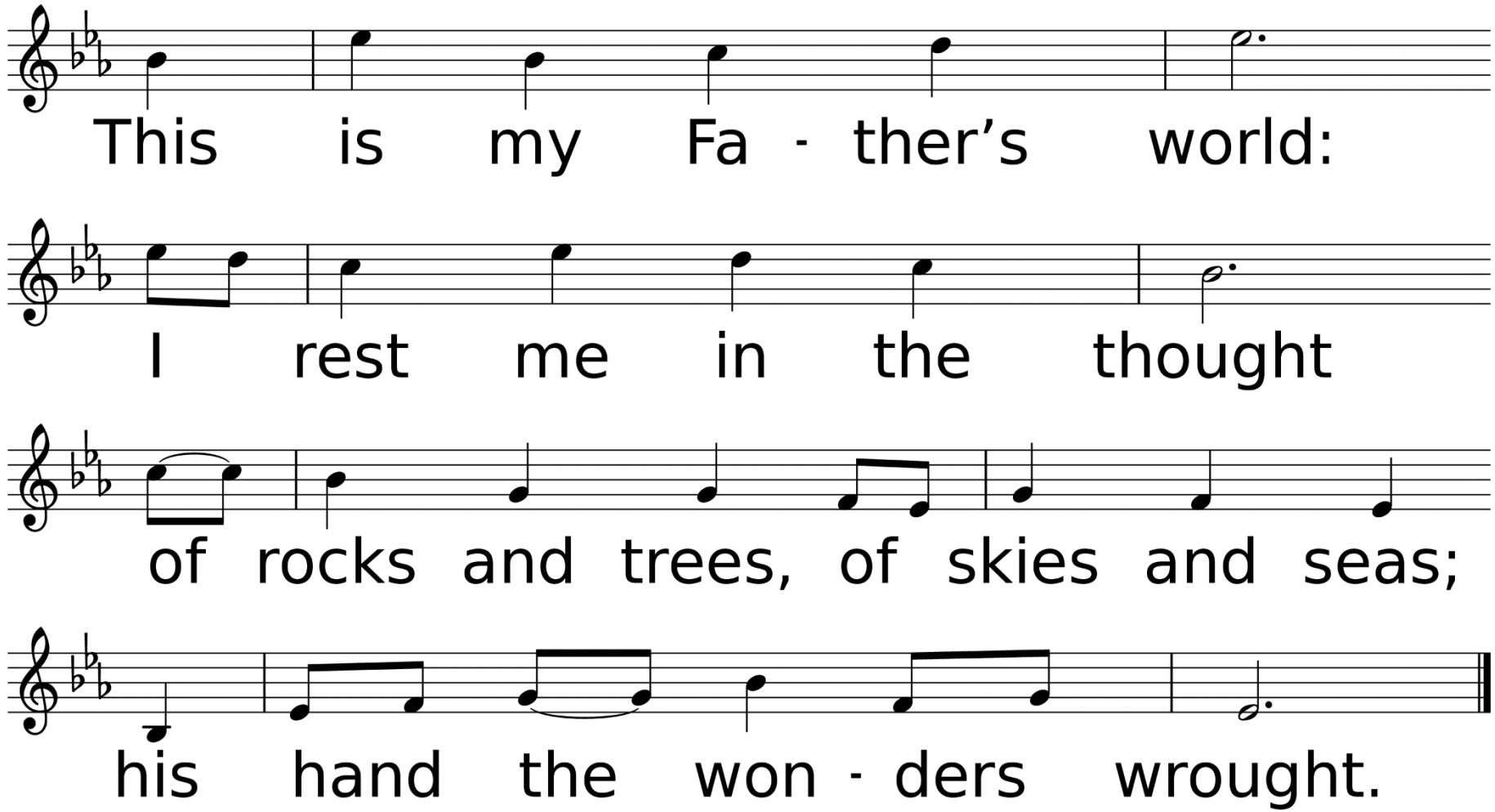
This is my Fa - ther’s world:
I rest me in the thought
of rocks and trees, of skies and seas;
his hand the won - ders wrought.

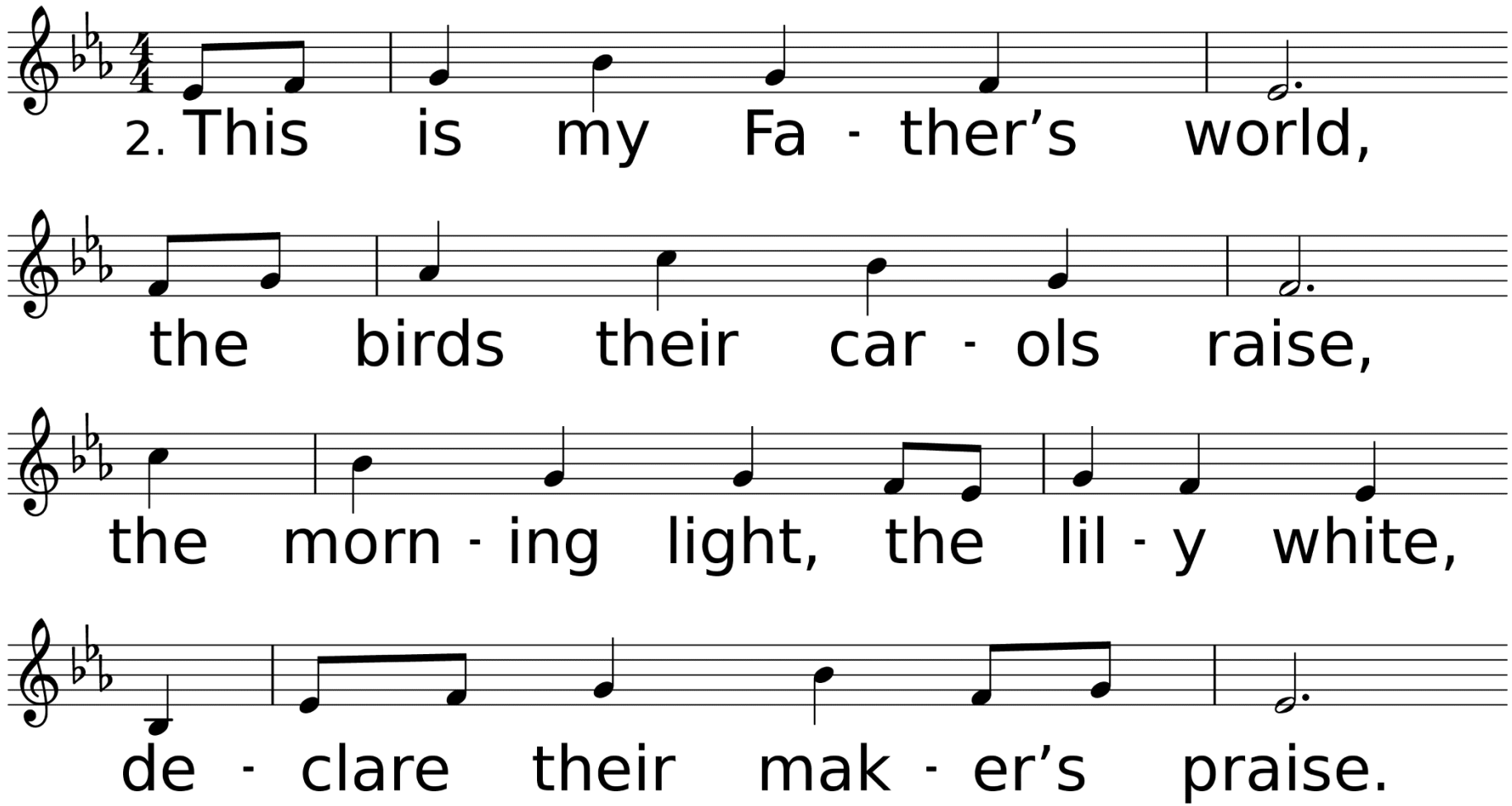
2. This is my Fa - ther’s world,
the birds their car - ols raise,
the morn - ing light, the lil - y white,
de - clare their mak - er’s praise.

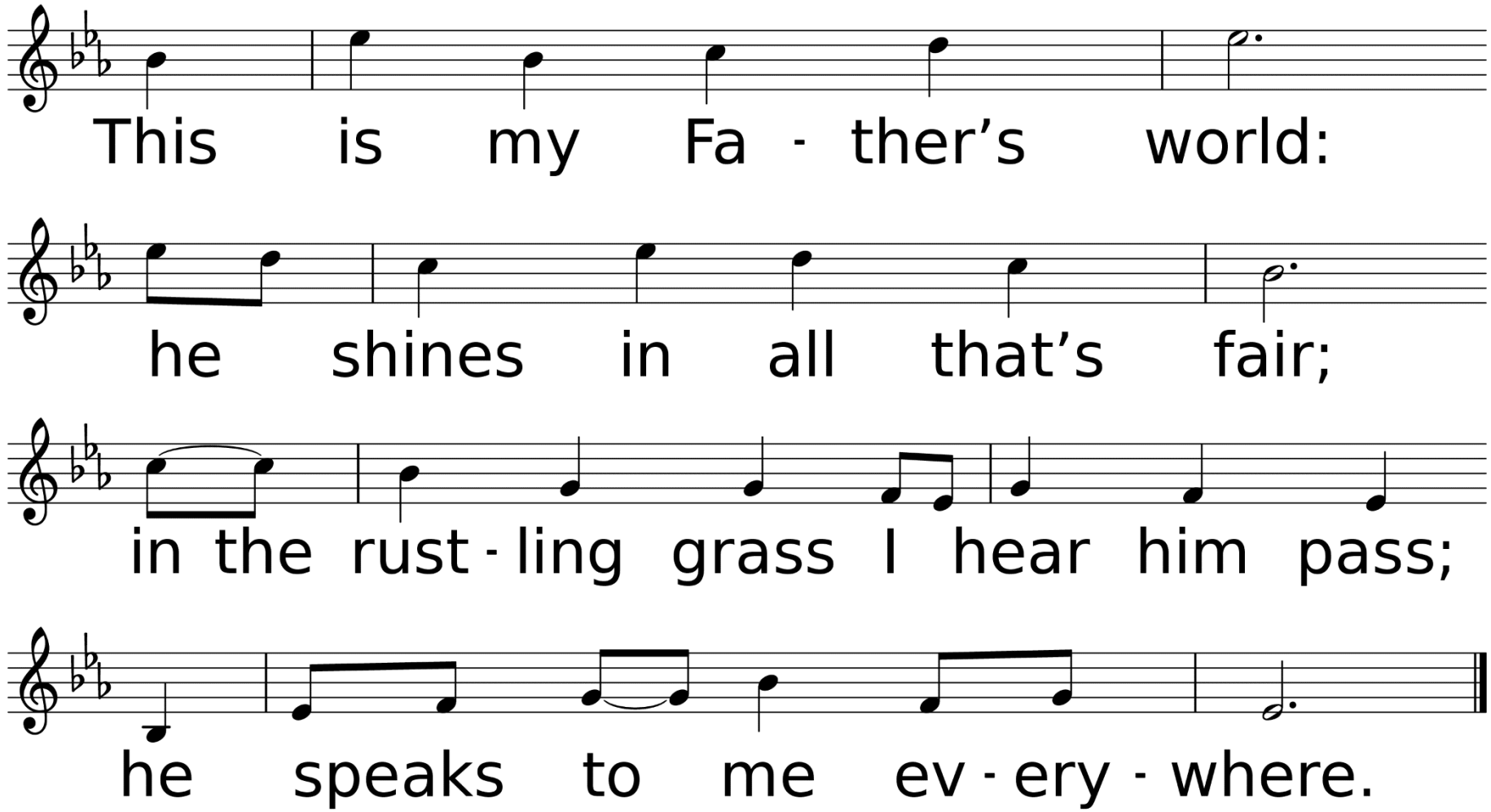
This is my Fa - ther’s world:
he shines in all that’s fair;
in the rust - ling grass I hear him pass;
he speaks to me ev - ery - where.

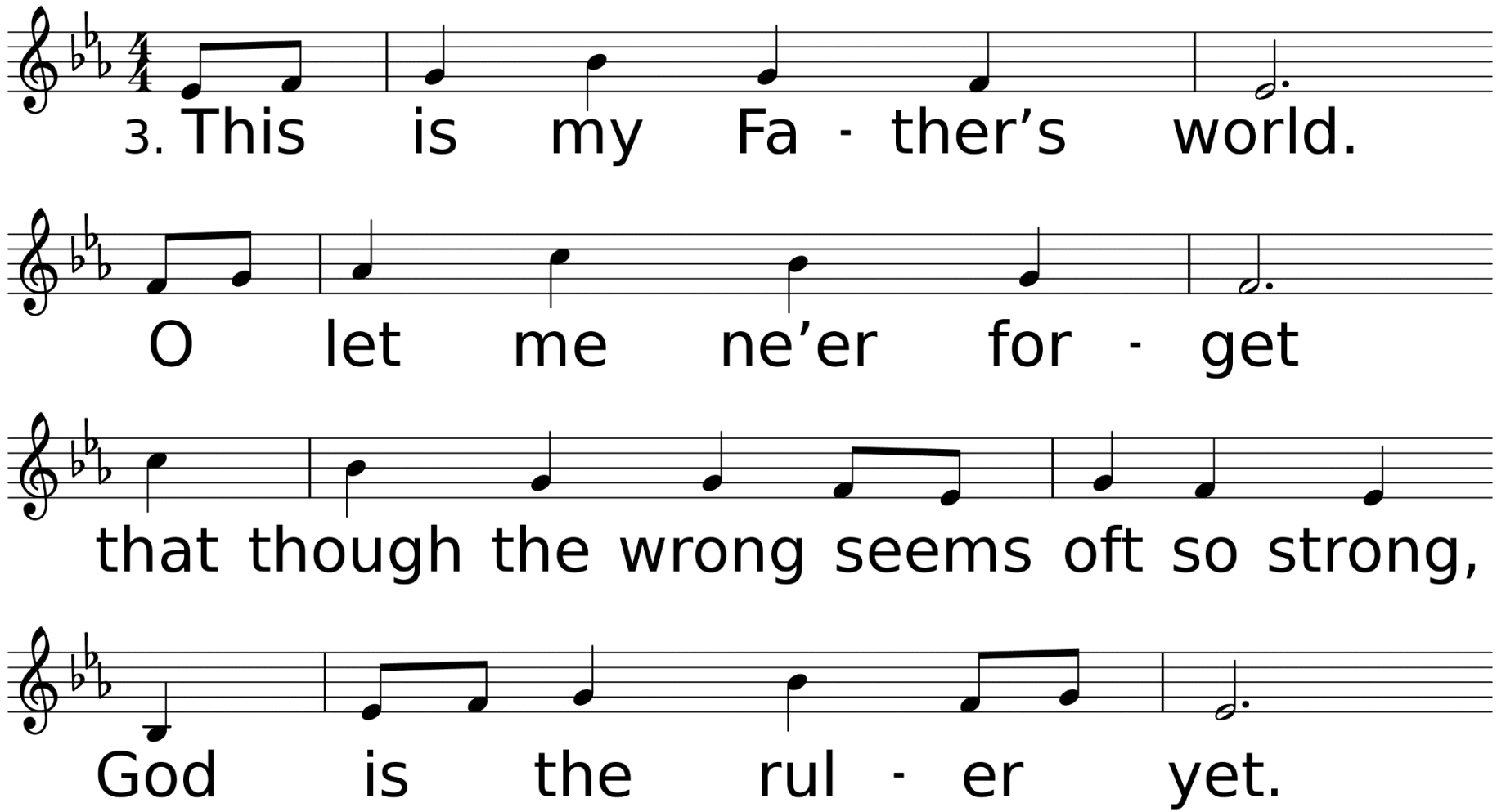
3. This is my Fa - ther’s world.
O let me ne’er for - get
that though the wrong seems oft so strong,
God is the rul - er yet.

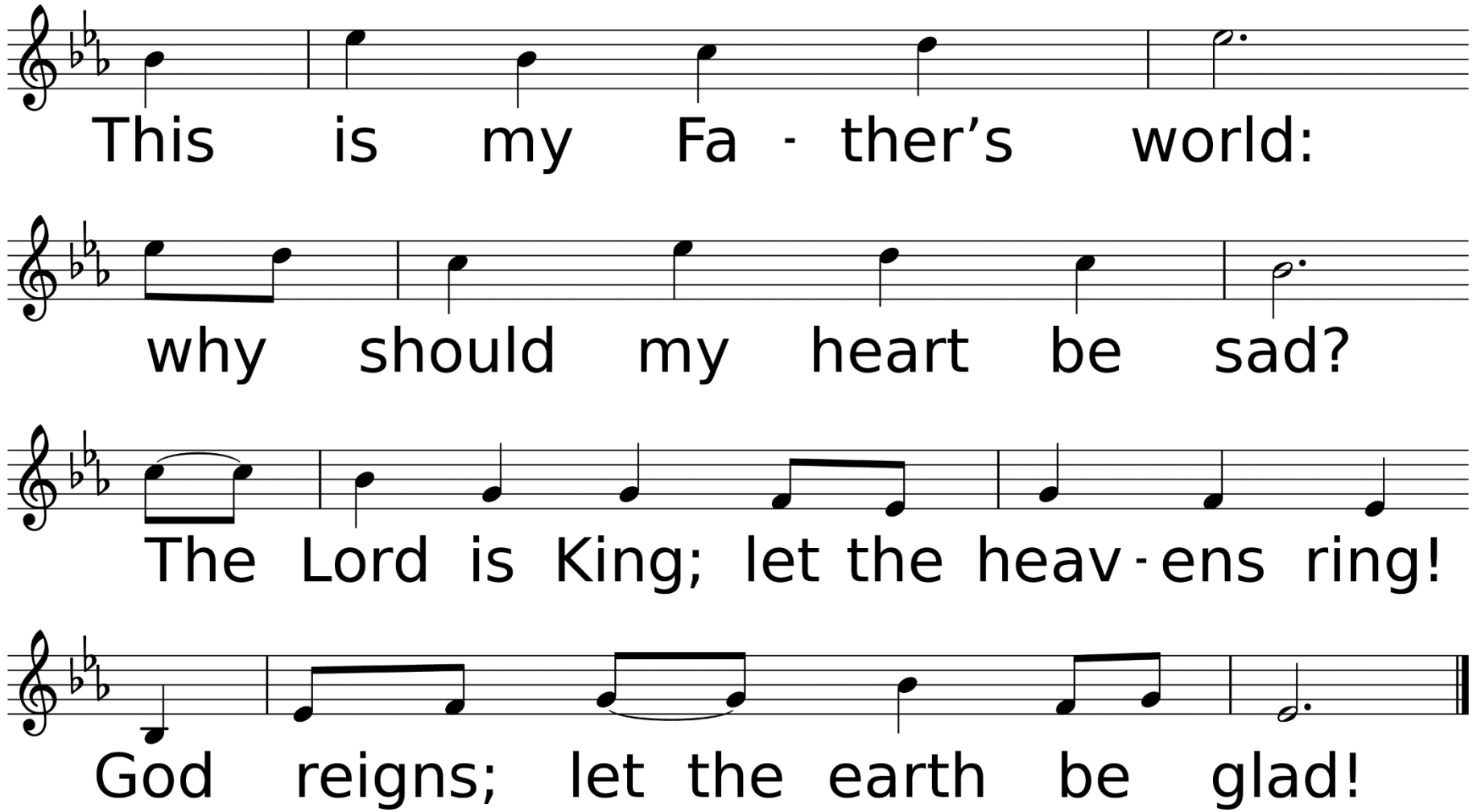
This is my Fa - ther’s world:
why should my heart be sad?
The Lord is King; let the heav - ens ring!
God reigns; let the earth be glad!

*Affirmation of Faith

Leader: Where the Spirit of the Lord is, there is the one true church, apostolic and universal, whose holy faith let us now declare:

Congregation: We believe in God the Father, infinite in wisdom, power, and love, whose mercy is over all his works, and whose will is ever directed to his children's good. We believe in Jesus Christ, Son of God and Son of man, the gift of the Father's unfailing grace,

the ground of our hope, and the promise of our deliverance from sin and death. We believe in the Holy Spirit as the divine presence in our lives, whereby we are kept in perpetual remembrance of the truth of Christ, and find strength and help in time of need. We believe that this faith should manifest itself in the service of love as set forth in the example of our blessed Lord, to the end that the kingdom of God may come upon the earth. Amen.

Sharing Our Joys and Concerns

Larry Jones	Billy Blancet	Wayne Koehler	Keith Nelson	Donna McCullough
Cathy Scott	Jimmie Reagan	John Flynn	Alex Baker	Charlene Blevins
Derek Townsend	Leah Cooper	Reagan Relich	Cayson Erbelding	Neely Biggs
Jim Booth	Bill & Marilyn Kenney	Hannah Woodard	Sue Parson	Brenda Penney
James “Jay” Raybon	The Freeney Children	Don Savant	Grace Cooley	Amie Biggs Lewis
Gail Hicks	Kelli Kerbow Tankersley	Anna Wiggins	Woodie Blanks	Kayetha Wilson
Todd Hicks	Kimberly Marshall	Dale Vincent	Eleanor Marcello Jones	John Nelson
Jack Ford	Kathy Marshall	Sharon Dukes	Anthony Lee	Joy & Jerry Jones
Kelley Allen	Mark Singleton	Cheyan Poissot	Carol Minchew	Beverly Shelton
Brenda Jones	Bill & Dianne Penney	Barbara Senters	Amber Goodwin	MaryAnn Greer
Liz Savant	Jinger Myers	Judy Koehler	Lydia Derouen	Brian Hughes
Tamara Tippey	Mary Allen	Jade Morrison	Marie Williams	Robert Chavez
Doyle Whitehead	Marcia & Roy Ades	Landon Clark	Andrew Palmer	Carol Downs
Sylvia Smith	Brandon Brister	Joan Mays	Cathy Lott	Montgomery
MCLC	Rita Brewer	Bob Baldares, Sr.	Ruth Wells	Laila Prather
Uvalde, TX	Jane & Charles Tuck	Eddie Kilman	Carol Baldares	Kathy Enochs

Ukraine, Hurricane Recovery Efforts, All Emergency Personnel, The Military, City of DeRidder, State of Louisiana, The United States of America, Our World, Our Enemies, Our Church, & Those Who Have Hurt Us

Call To Prayer

I Surrender All

Used by Permission. License #1203752

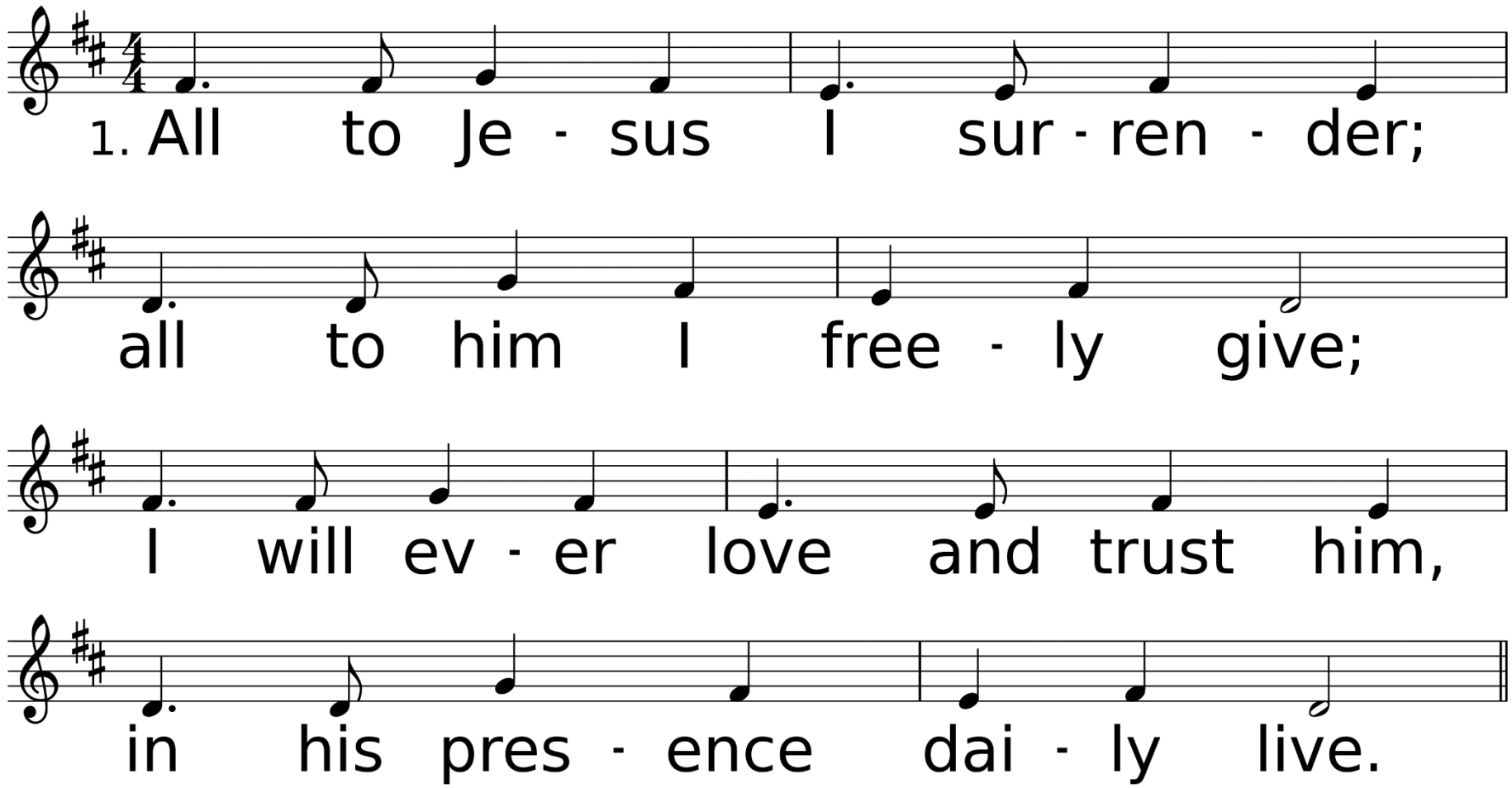

WORDS: J. W. Van DeVenter, 1896
MUSIC (SURRENDER 87.87 with Refrain): W. S. Weeden, 1896

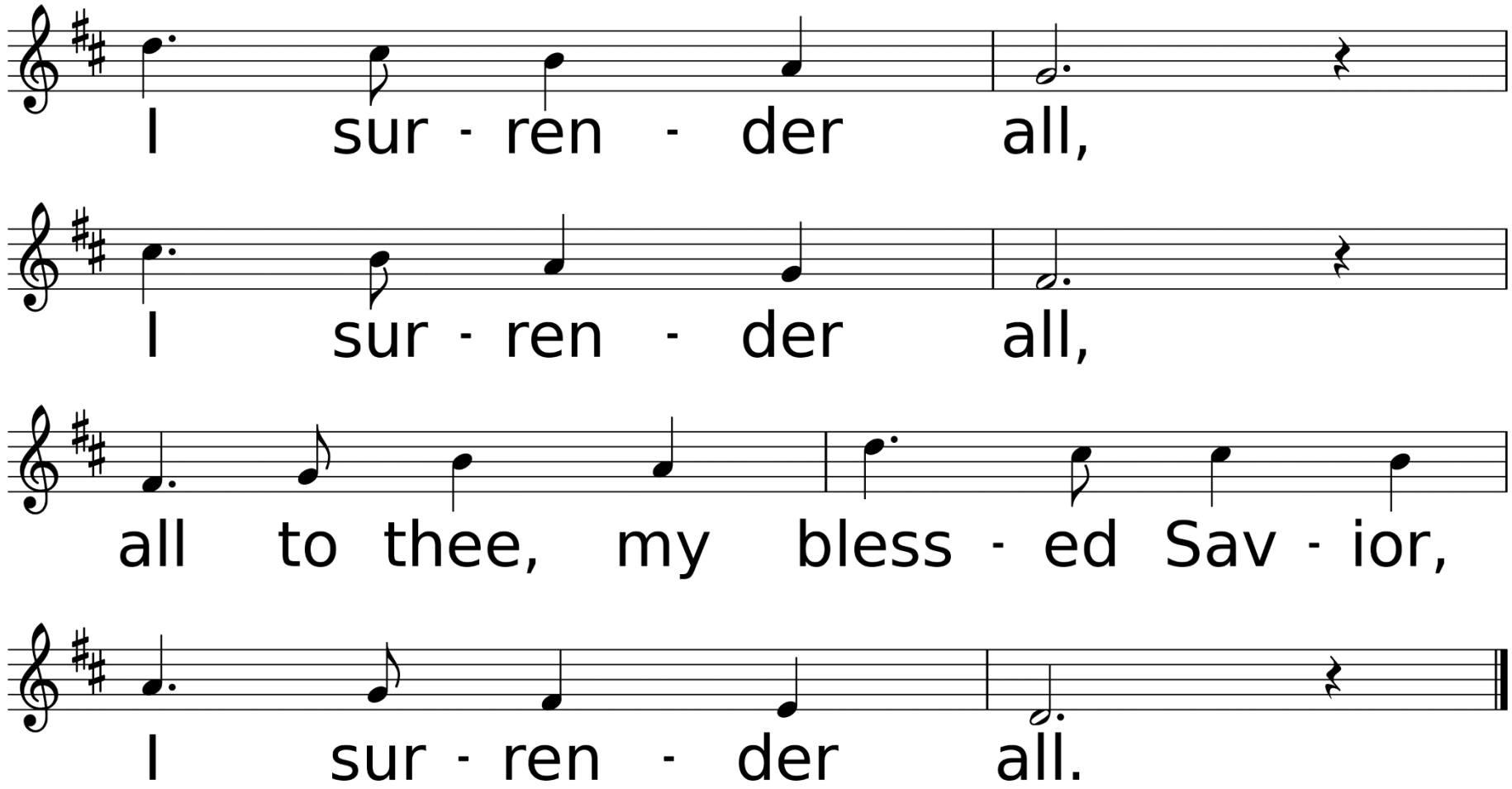
I sur - ren - der all,
I sur - ren - der all,
all to thee, my bless - ed Sav - ior,
I sur - ren - der all.

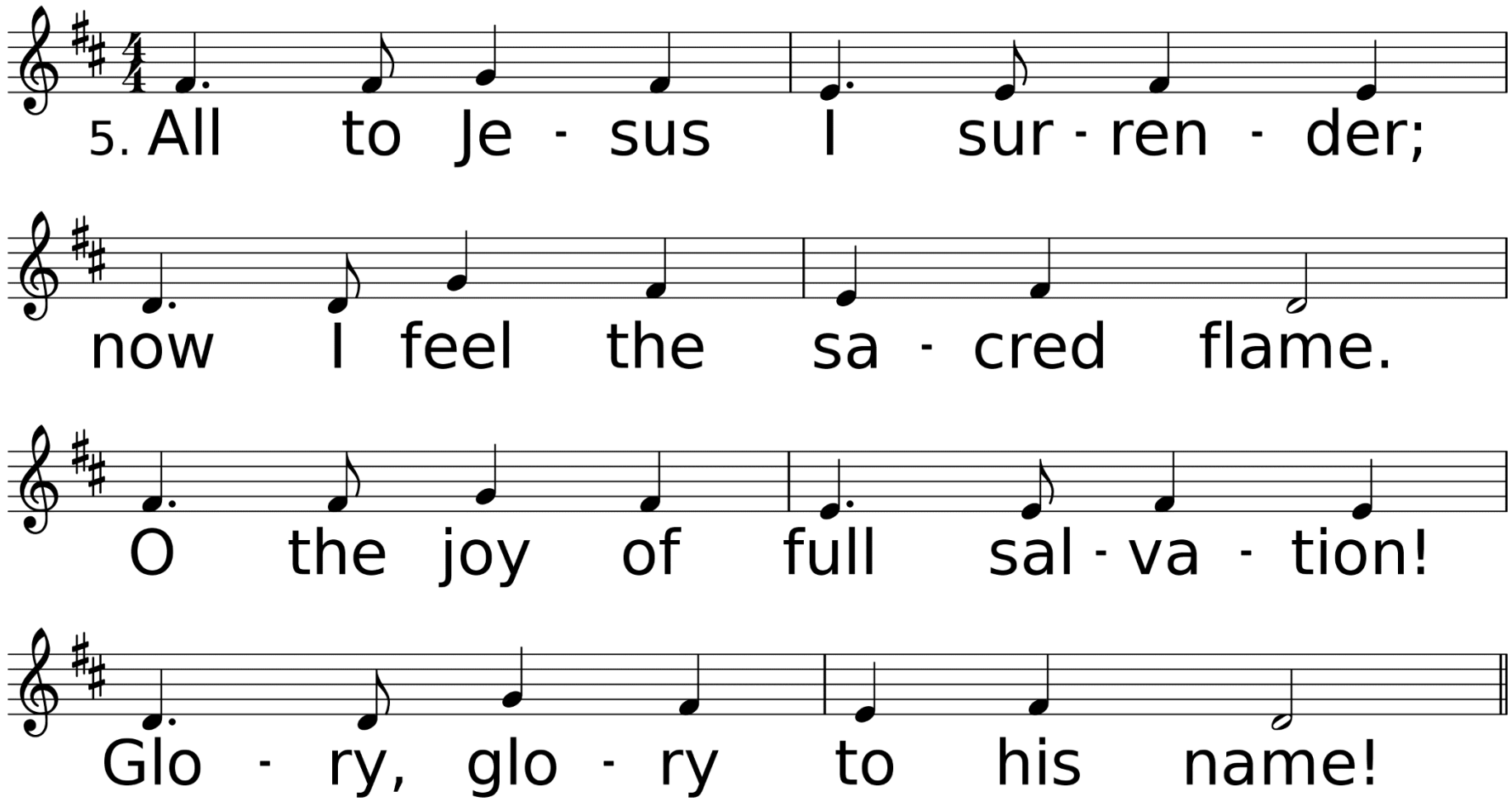
5. All to Je - sus I sur - ren - der;
now I feel the sa - cred flame.
O the joy of full sal - va - tion!
Glo - ry, glo - ry to his name!

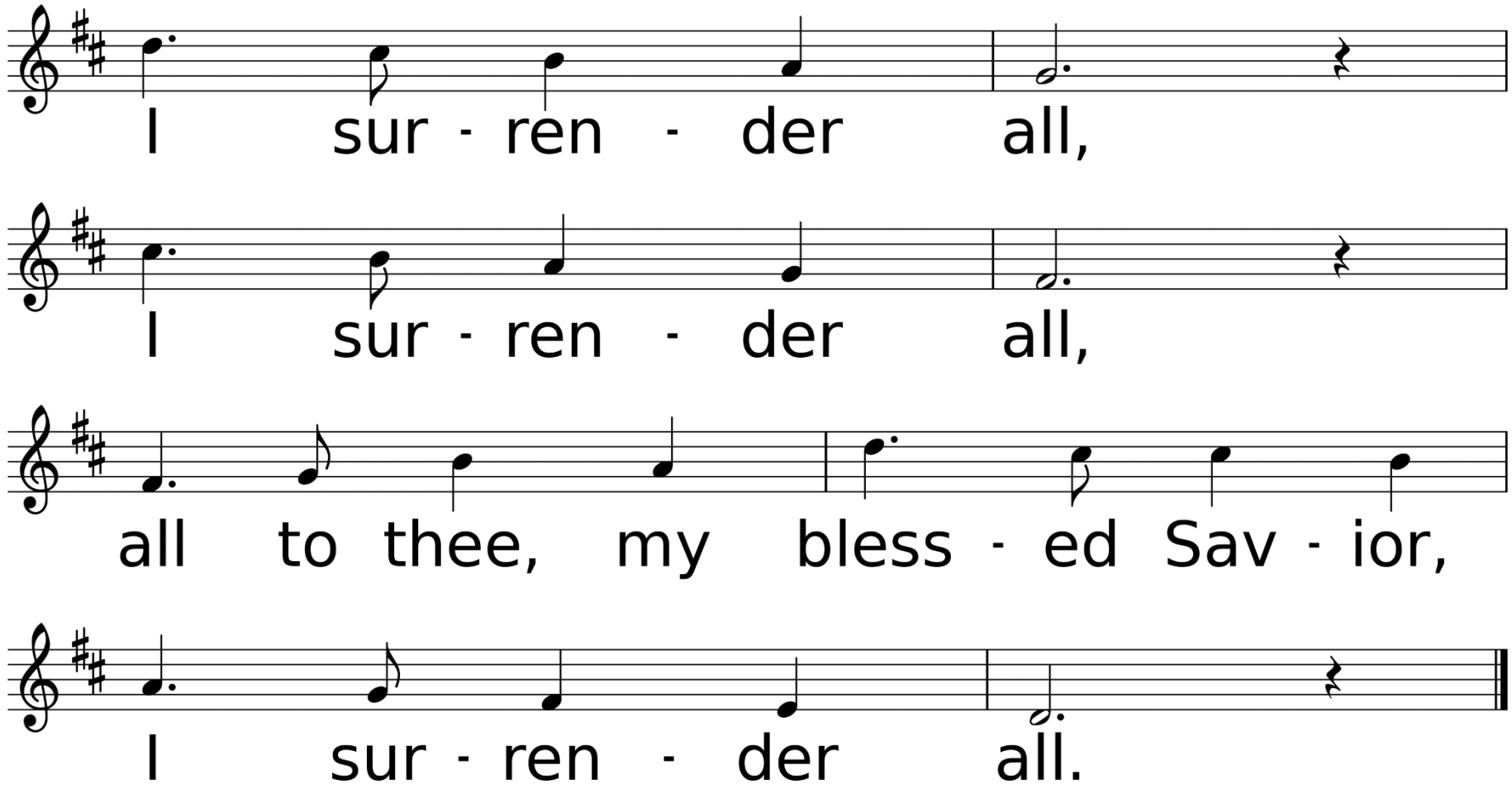
I sur - ren - der all,
I sur - ren - der all,
all to thee, my bless - ed Sav - ior,
I sur - ren - der all.

Congregational Prayer
&
The Lord’s Prayer

Offering Prayer & Return of God's Tithes & Gifts

*Doxology

Praise God, From Whom All Blessings Flow

Used by Permission. CCLI License #1203752

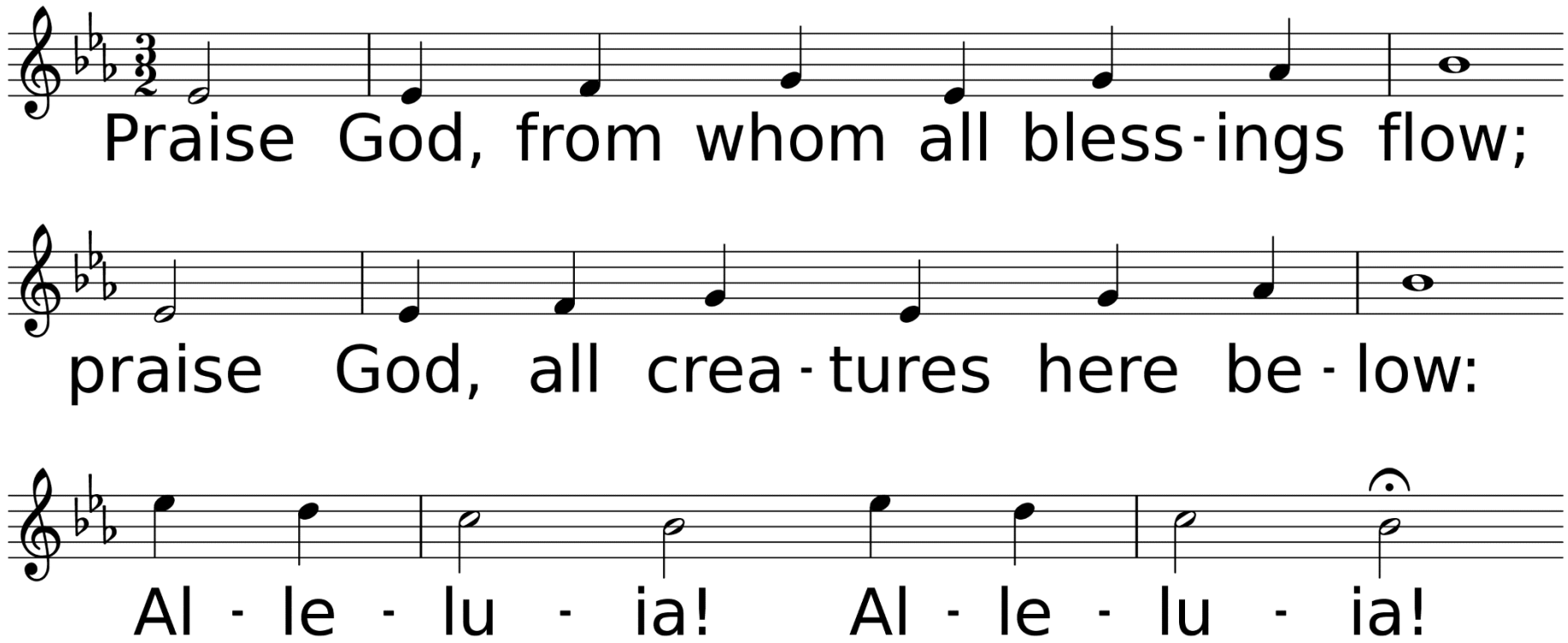

WORDS: Thomas Ken, 1674; adapt. by Gilbert H. Vieira, 1978; adapt. © 1989 The United Methodist Publishing House,
MUSIC (LASST UNS ERFREUEN 88.44.88 with Refrain): Geistliche Kirchengesänge, 1623; harm. by Ralph Vaughan Williams, 1906

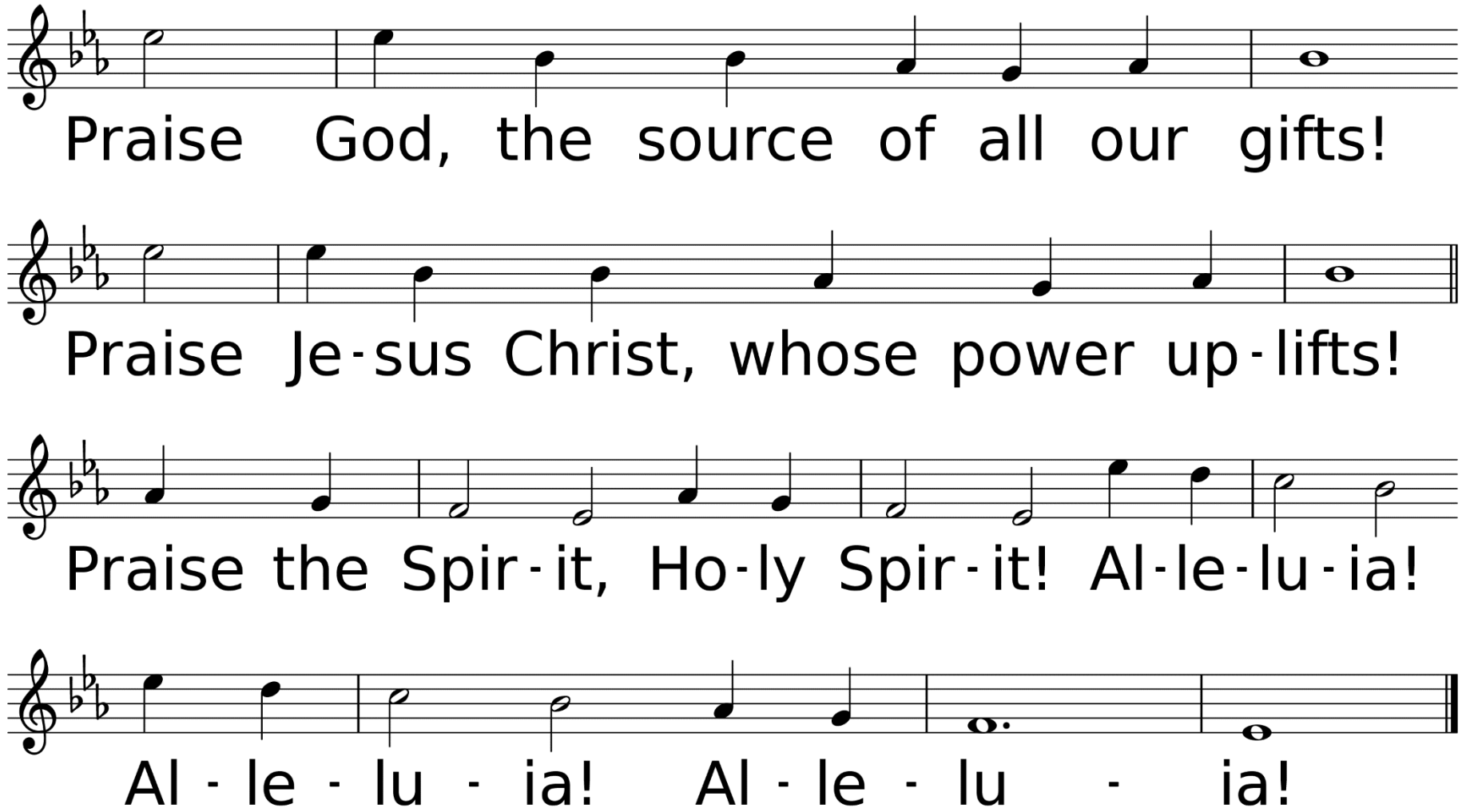
Praise God, the source of all our gifts!
Praise Je-sus Christ, whose power up-lifts!
Praise the Spir-it, Ho-ly Spir-it! Al-le-lu-ia!
Al - le - lu - ia! Al - le - lu - ia!

Dismissal of Children for Children's Church!

Hymn of Faith

Come, Ye Sinners, Poor and Needy

Used by Permission. CCLI License #1203752

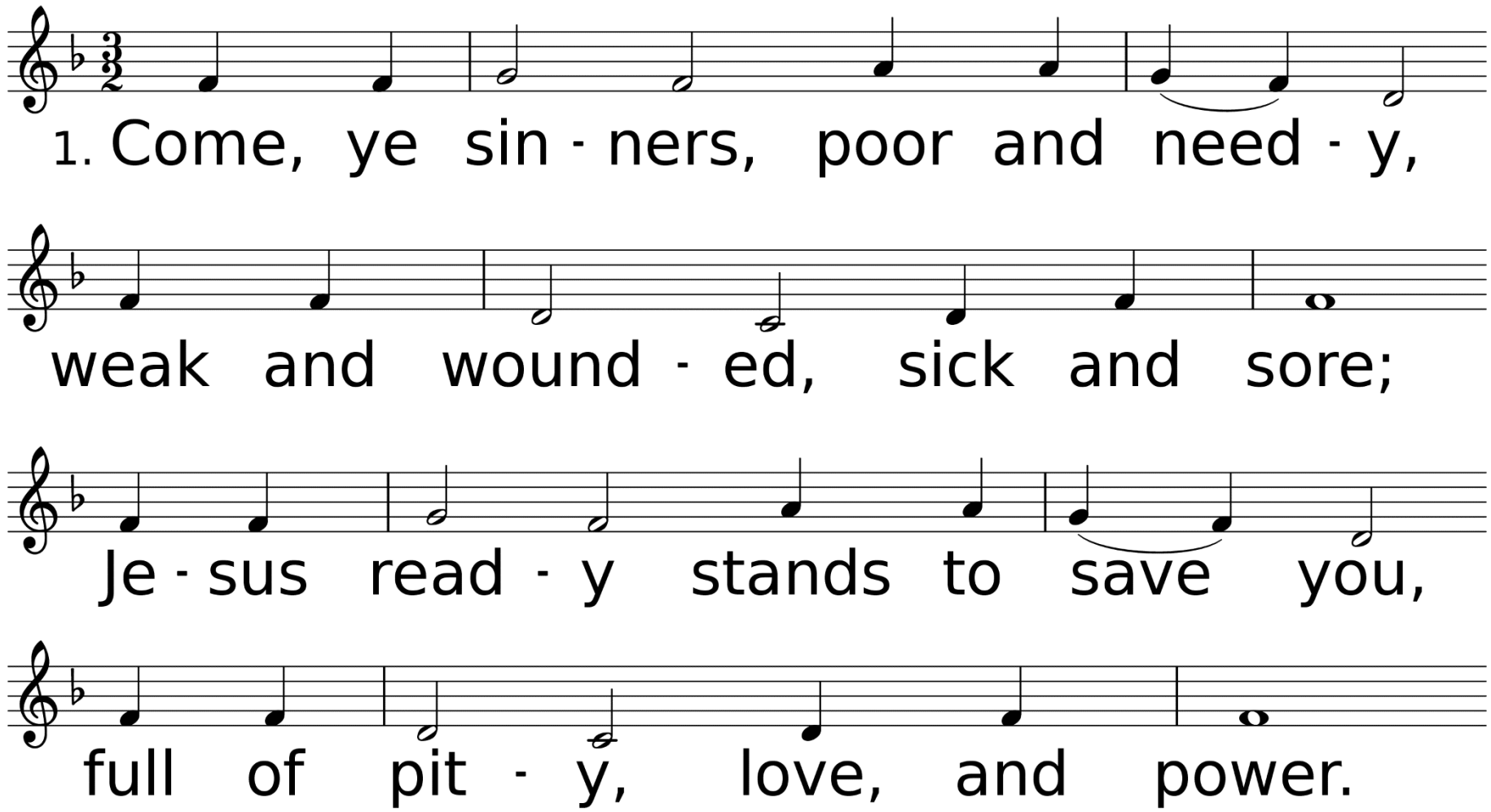

WORDS: Joseph Hart, 1759
MUSIC (BEACH SPRING 87.87 D): Attr. to B. F. White, 1844; harm. by Ronald A. Nelson, 1978, © 1978 Lutheran Book of Worship

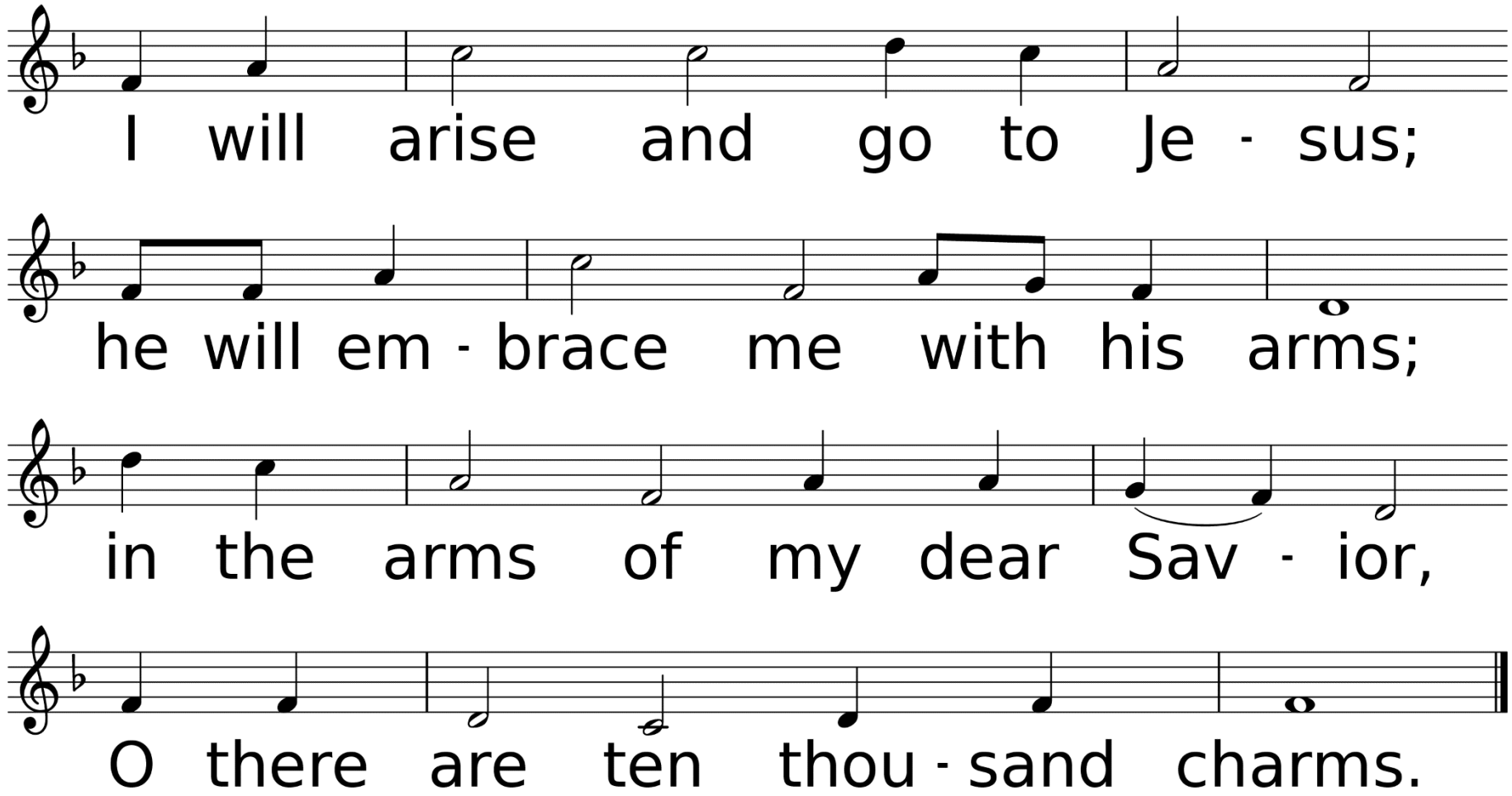
I will arise and go to Je - sus;
he will em - brace me with his arms;
in the arms of my dear Sav - ior,
O there are ten thou - sand charms.

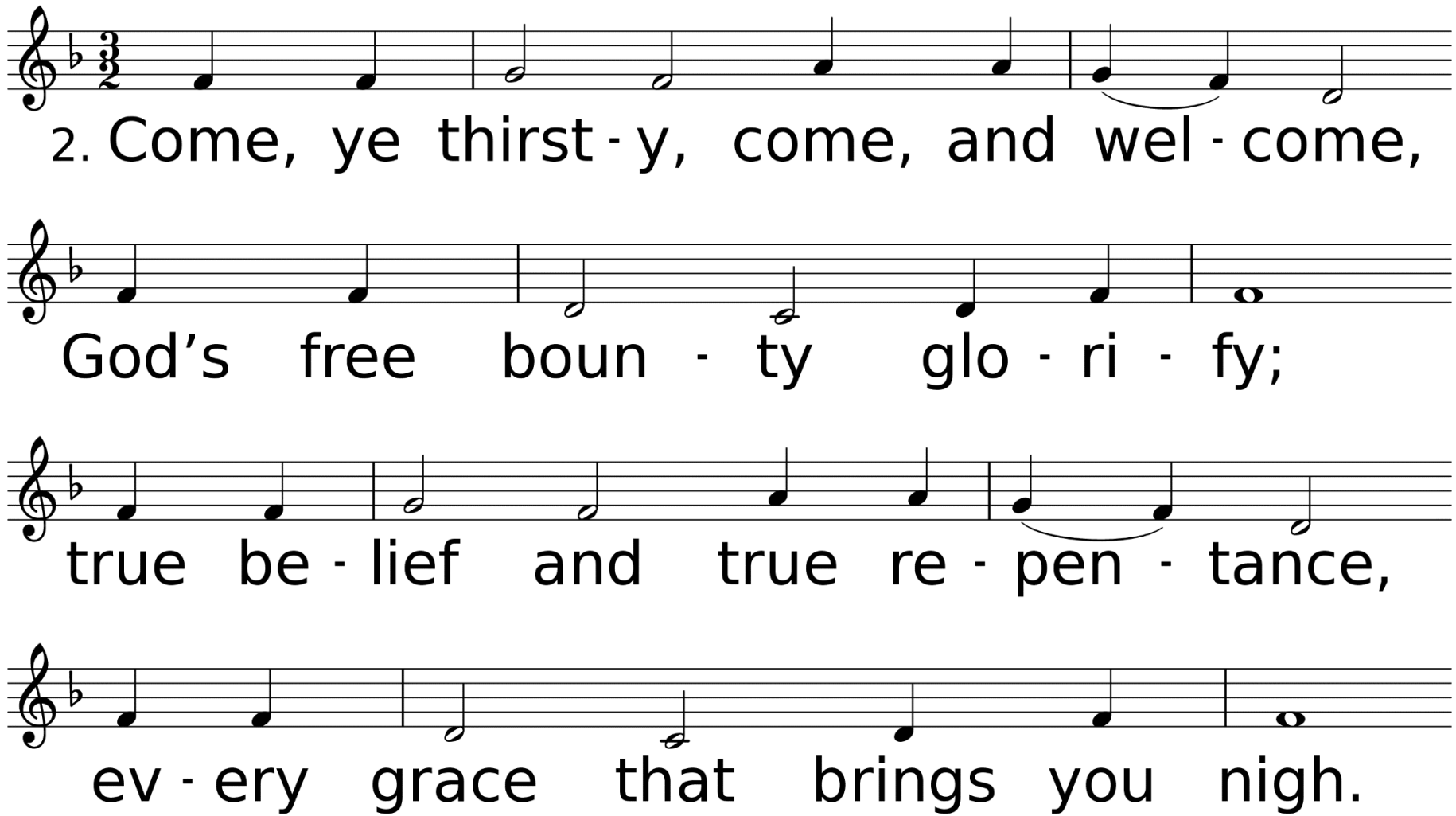
2. Come, ye thirst - y, come, and wel - come,
God's free boun - ty glo - ri - fy;
true be - lief and true re - pen - tance,
ev - ery grace that brings you nigh.

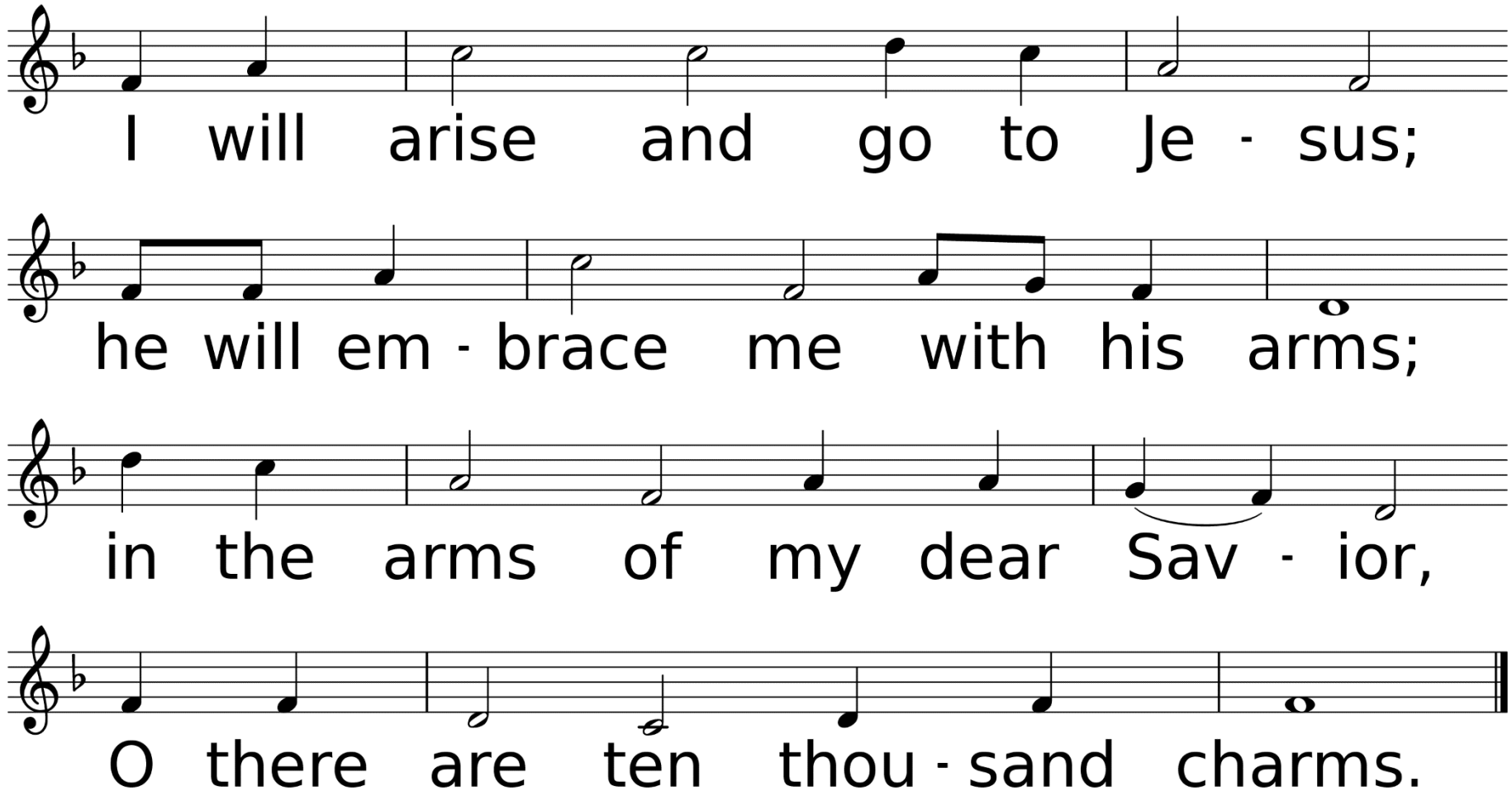
I will arise and go to Je - sus;
he will em - brace me with his arms;
in the arms of my dear Sav - ior,
O there are ten thou - sand charms.

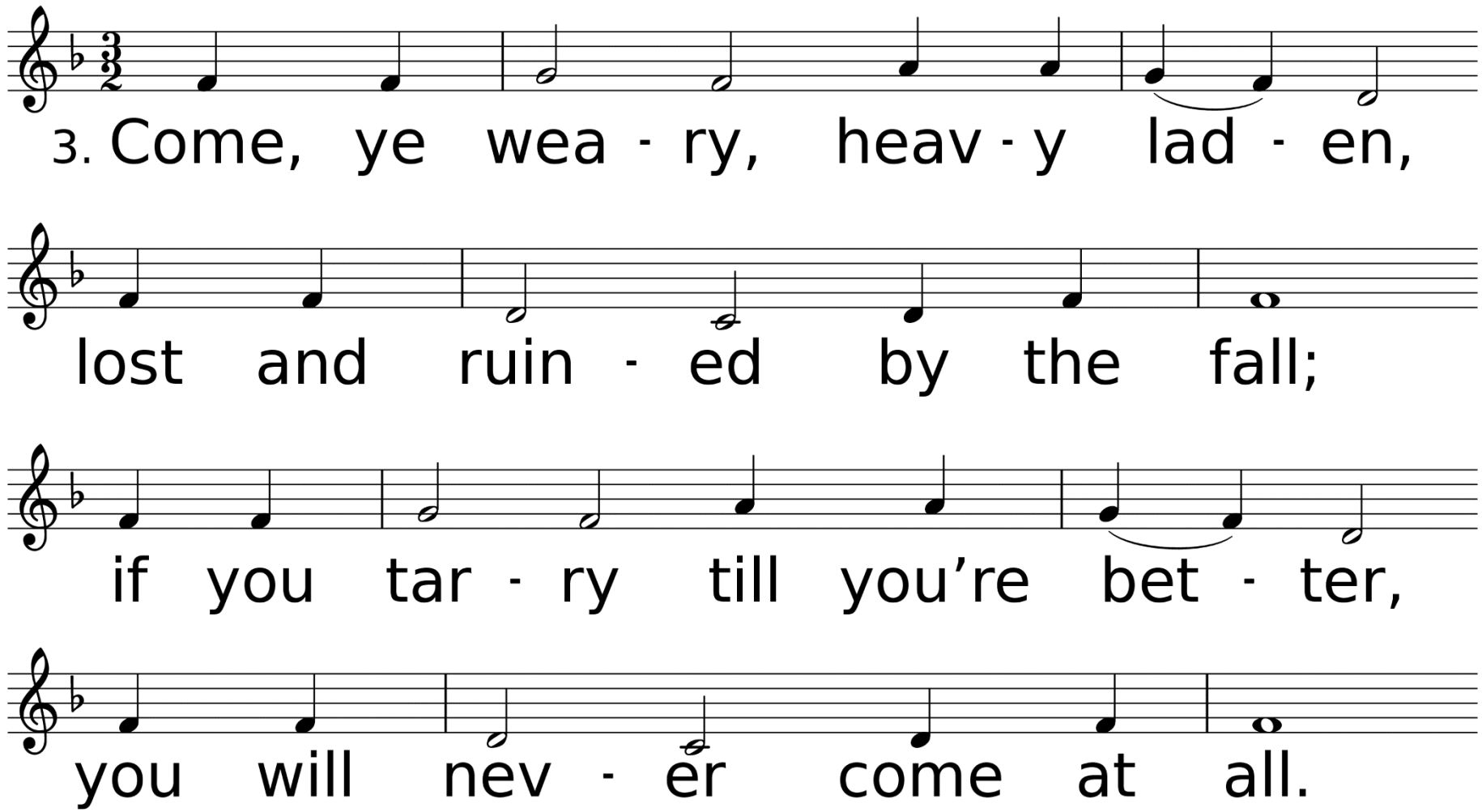
3. Come, ye wea - ry, heav - y lad - en,
lost and ruin - ed by the fall;
if you tar - ry till you're bet - ter,
you will nev - er come at all.

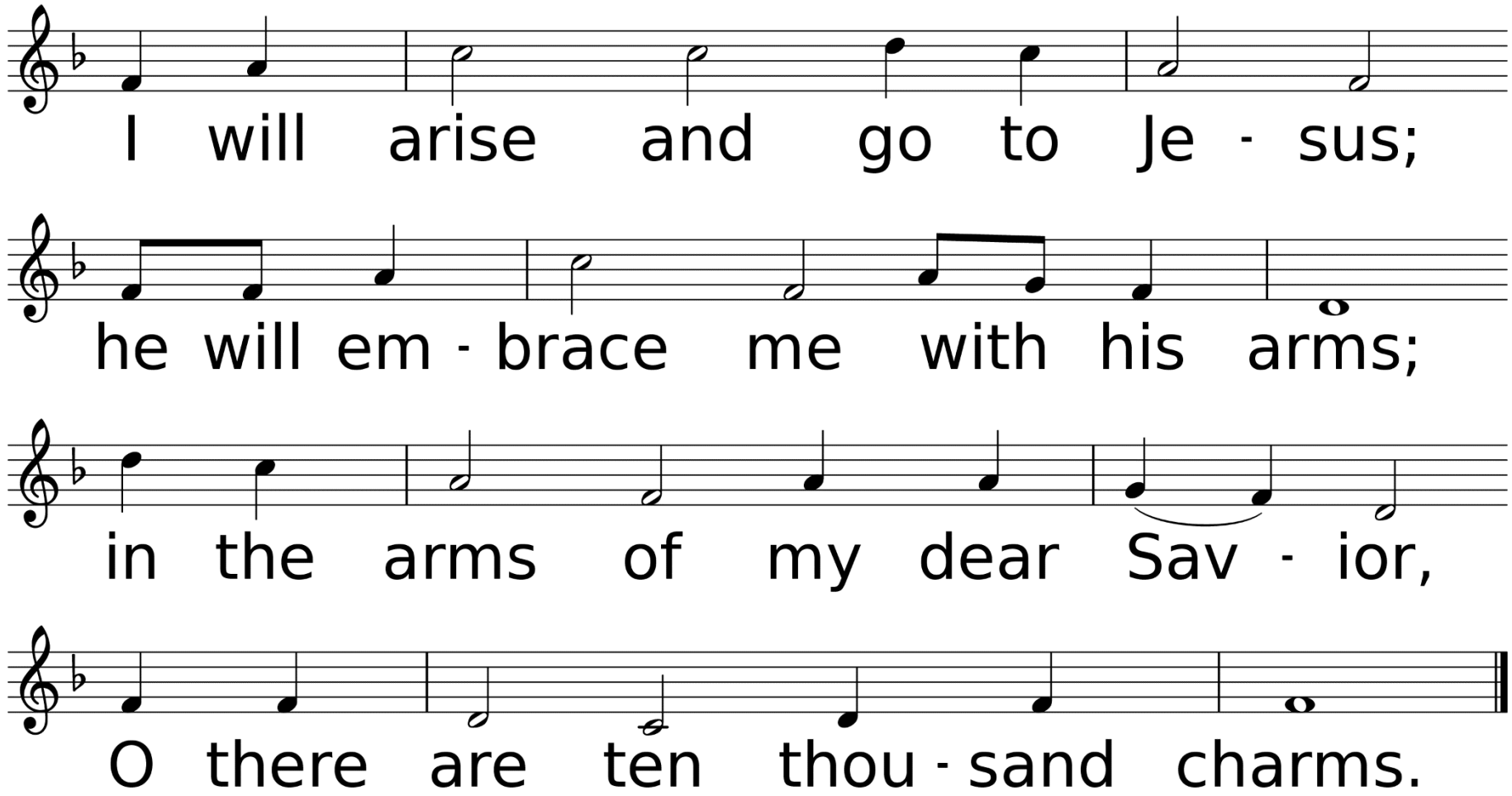
I will arise and go to Je - sus;
he will em - brace me with his arms;
in the arms of my dear Sav - ior,
O there are ten thou - sand charms.

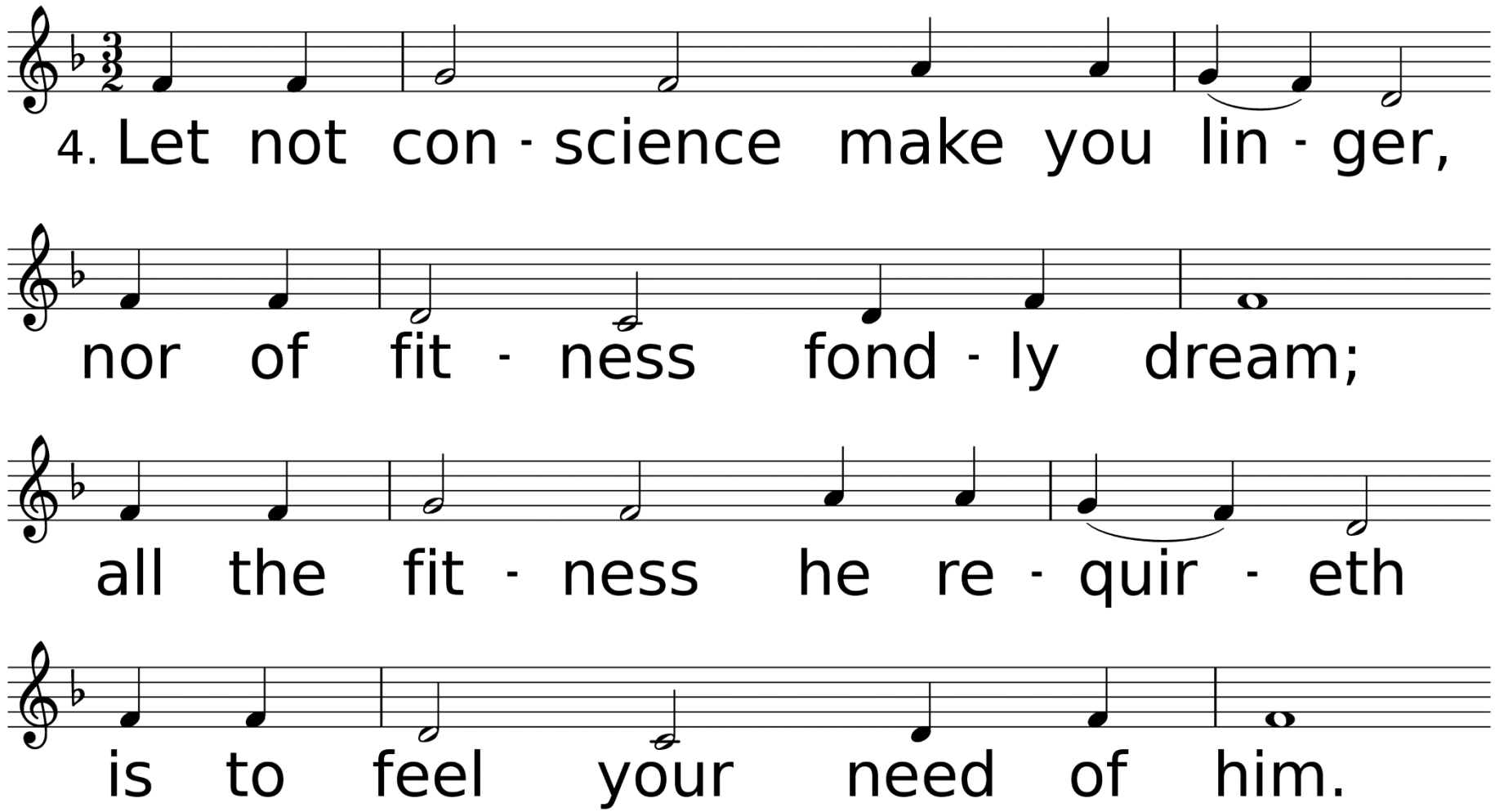
4. Let not con - science make you lin - ger,
nor of fit - ness fond - ly dream;
all the fit - ness he re - quir - eth
is to feel your need of him.

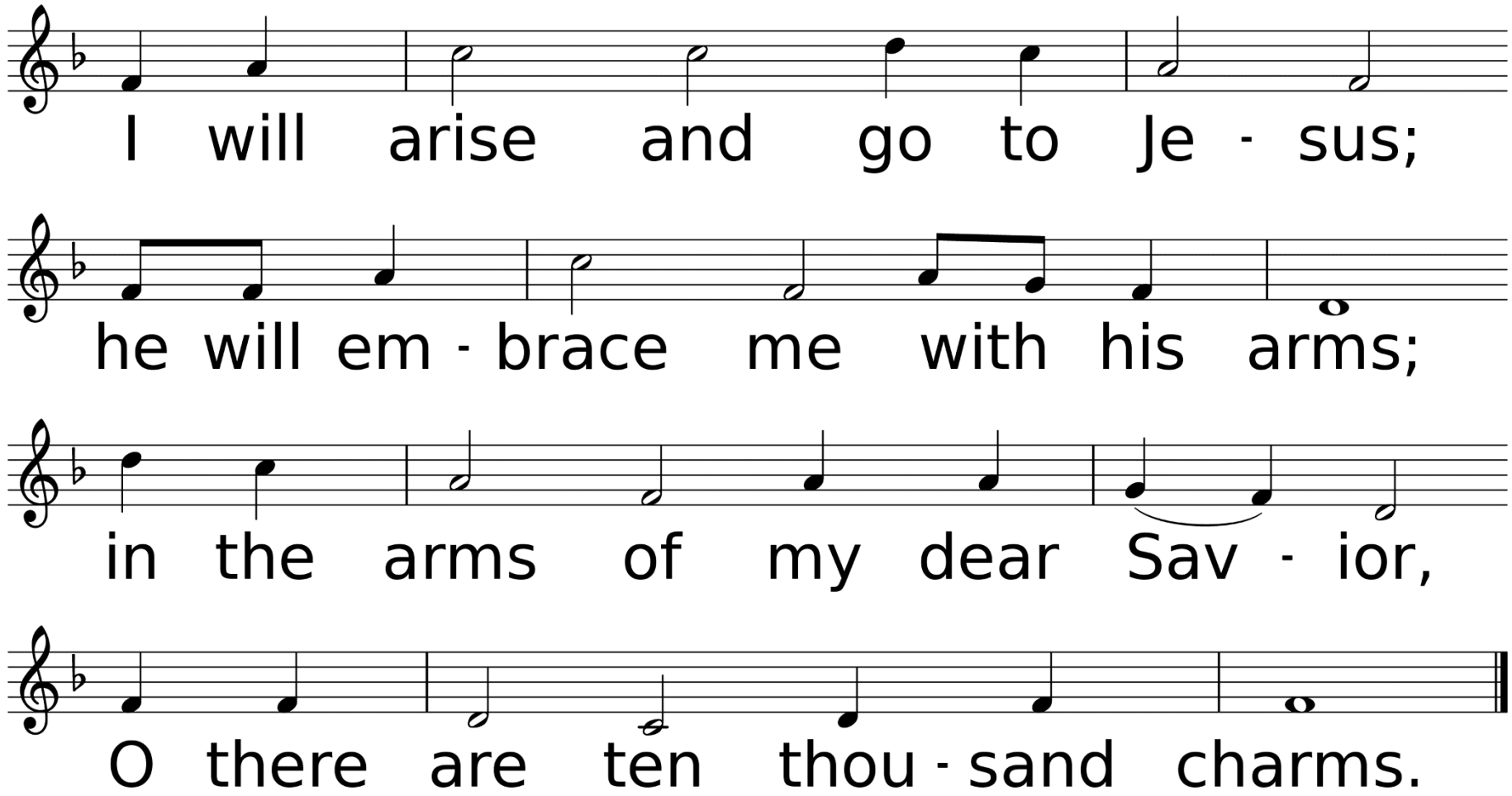
I will arise and go to Je - sus;
he will em - brace me with his arms;
in the arms of my dear Sav - ior,
O there are ten thou - sand charms.

Scripture Reading
Matthew 9:14-24

When they came to the other disciples, they saw a large crowd around them and the teachers of the law arguing with them. As soon as all the people saw Jesus, they were overwhelmed with wonder and ran to greet him.

"What are you arguing with them about?" he asked.

A man in the crowd answered, “Teacher, I brought you my son, who is possessed by a spirit that has robbed him of speech. Whenever it seizes him, it throws him to the ground. He foams at the mouth, gnashes his teeth and becomes rigid. I asked your disciples to drive out the spirit, but they could not.”

“You unbelieving generation,” Jesus replied, “how long shall I stay with you?

How long shall I put up with you? Bring the boy to me.”

So they brought him. When the spirit saw Jesus, it immediately threw the boy into a convulsion. He fell to the ground and rolled around, foaming at the mouth.

Jesus asked the boy’s father,

“How long has he been like this?”

“From childhood,” he answered. “It has often thrown him into fire or water to kill him. But if you can do anything, take pity on us and help us.”

“‘If you can’?” said Jesus. “Everything is possible for one who believes.”

Immediately the boy’s father exclaimed, “I do believe; help me overcome my unbelief!”

John Wesley Sermon Series Part 1 of 4: Lord I Believe, Help My Unbelief!”

Rev. Laraine Waughtal

Anthem

Bless Christ Through Whom All Things Are Made

Lisa A. Moss

Degrenial/Jim Strathdee

*Hymn of Invitation

Take My Life, and Let It Be

Used by Permission. CCLI# 1203752

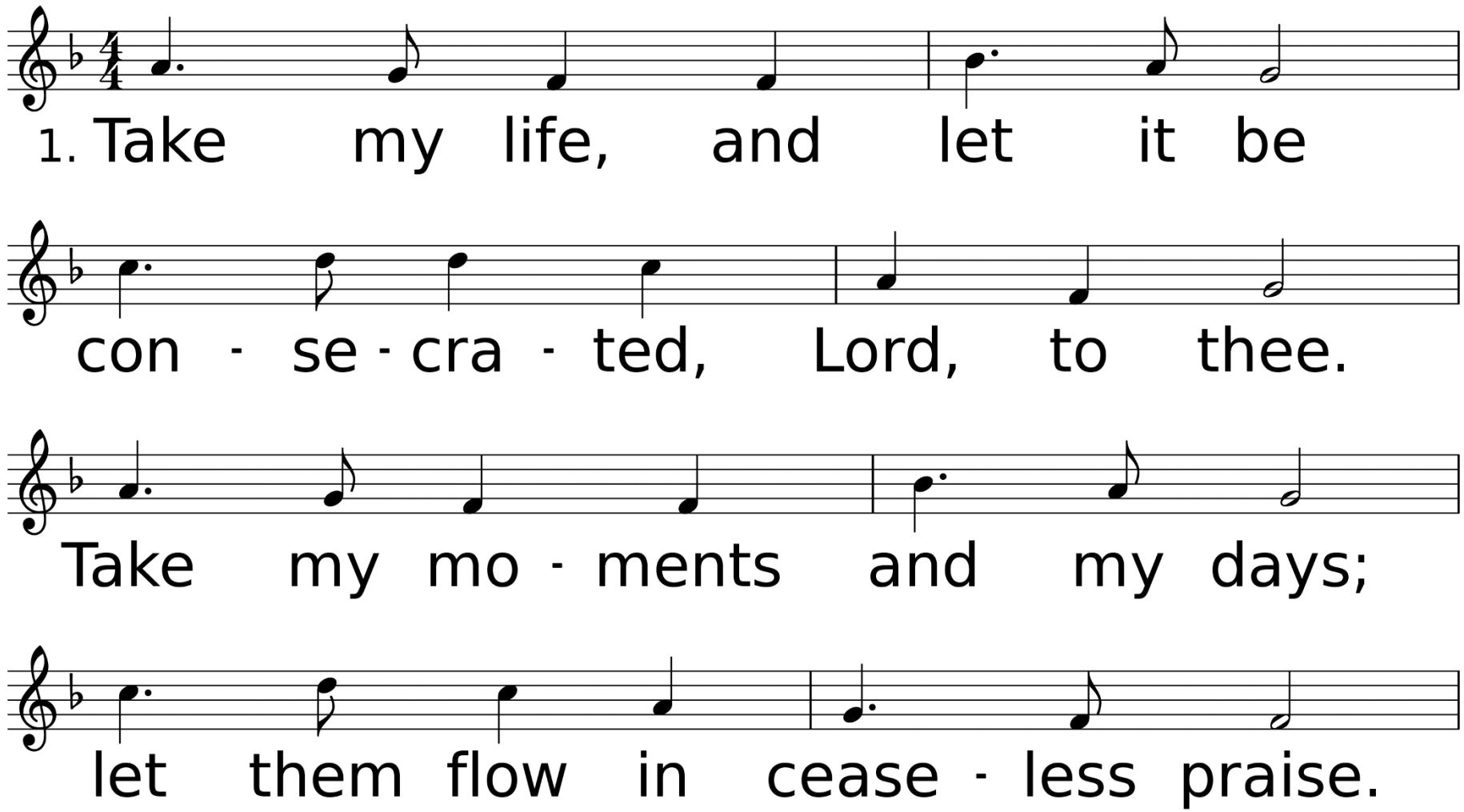

WORDS: Frances R. Havergal, 1873 (Rom. 12:1)
MUSIC (MESSIAH 77.77 D): Louis J. F. Hérold, 1839; arr. by George Kingsley, 1839

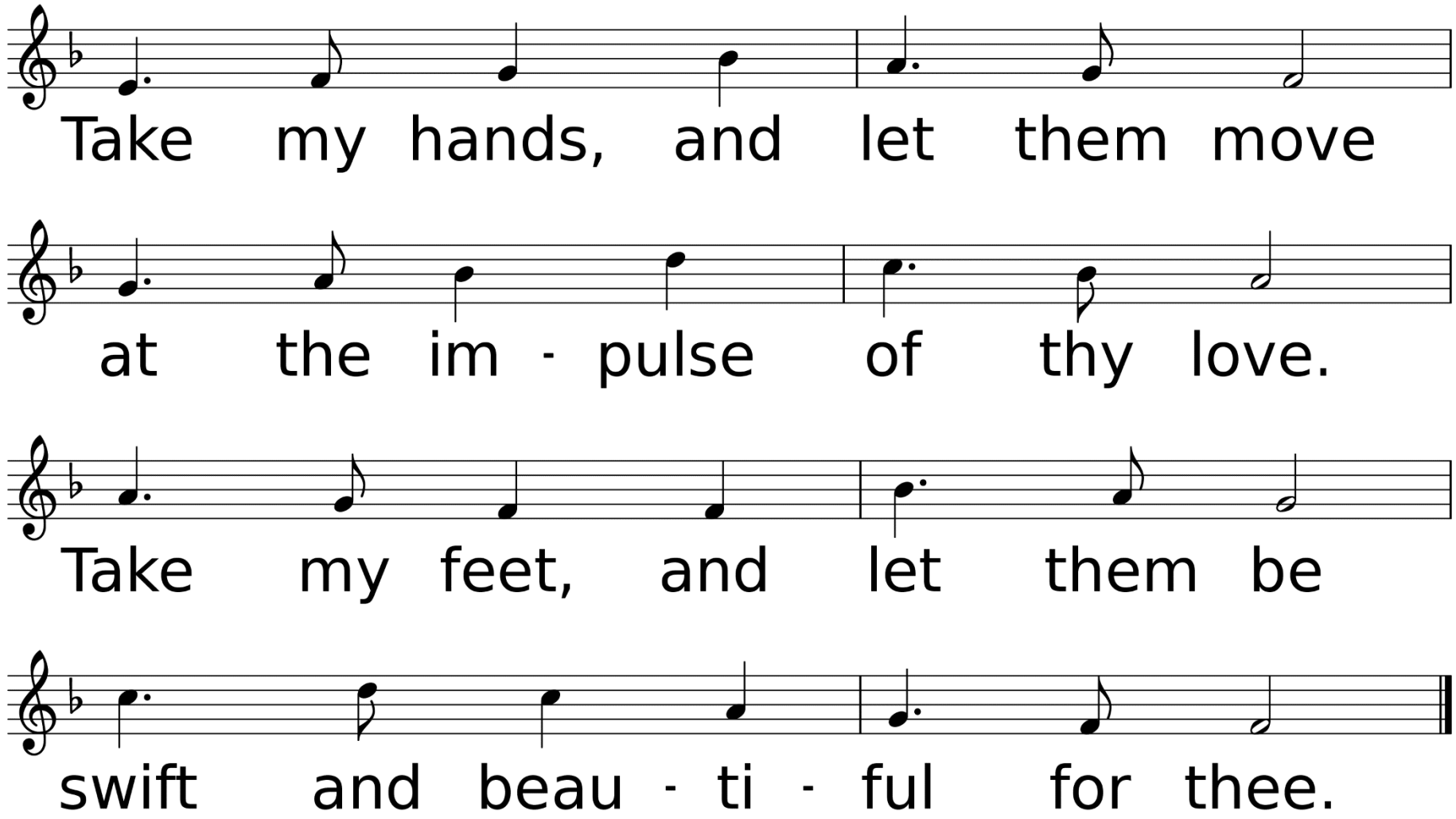
Take my hands, and let them move
at the im - pulse of thy love.
Take my feet, and let them be
swift and beau - ti - ful for thee.

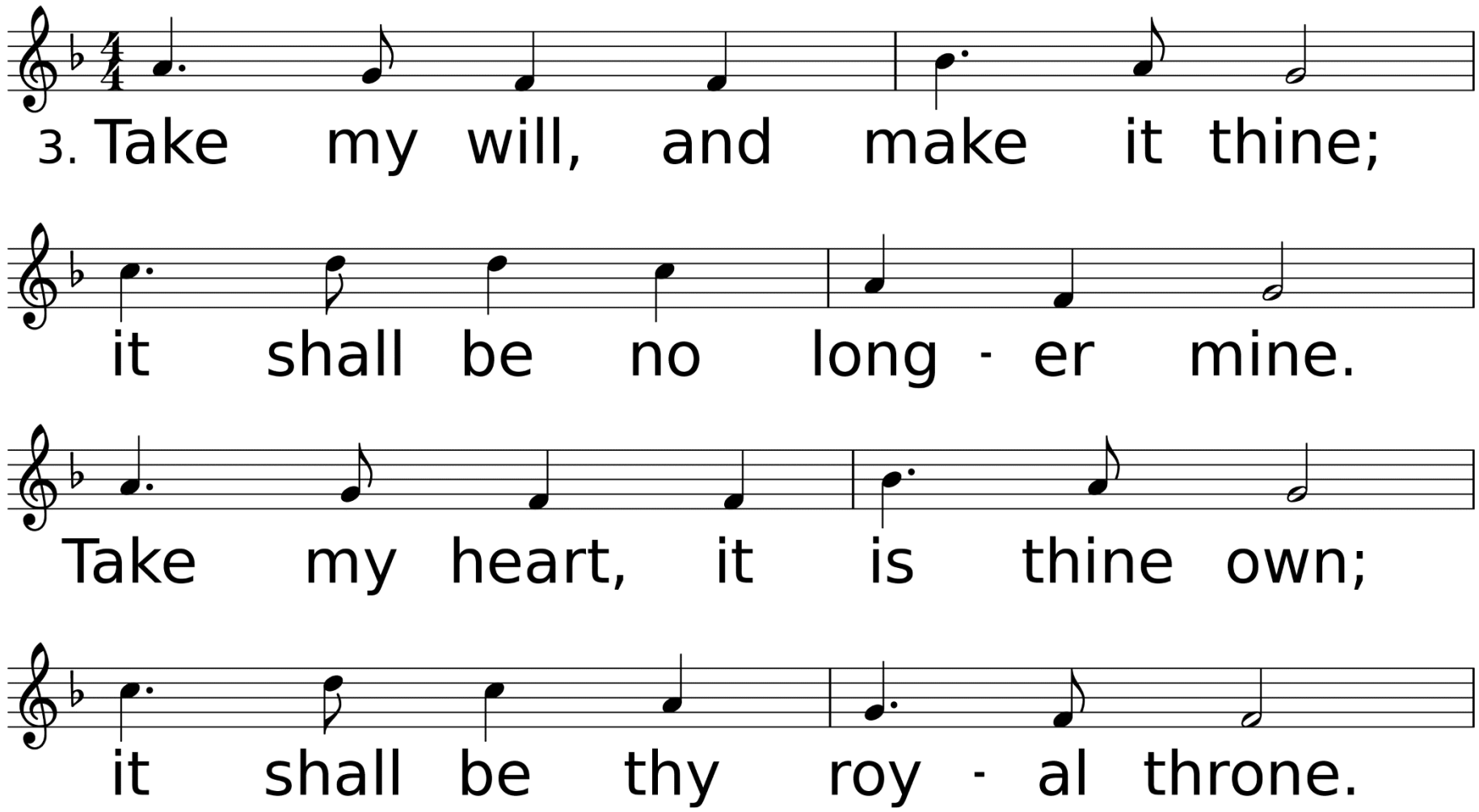
3. Take my will, and make it thine;
it shall be no long - er mine.
Take my heart, it is thine own;
it shall be thy roy - al throne.

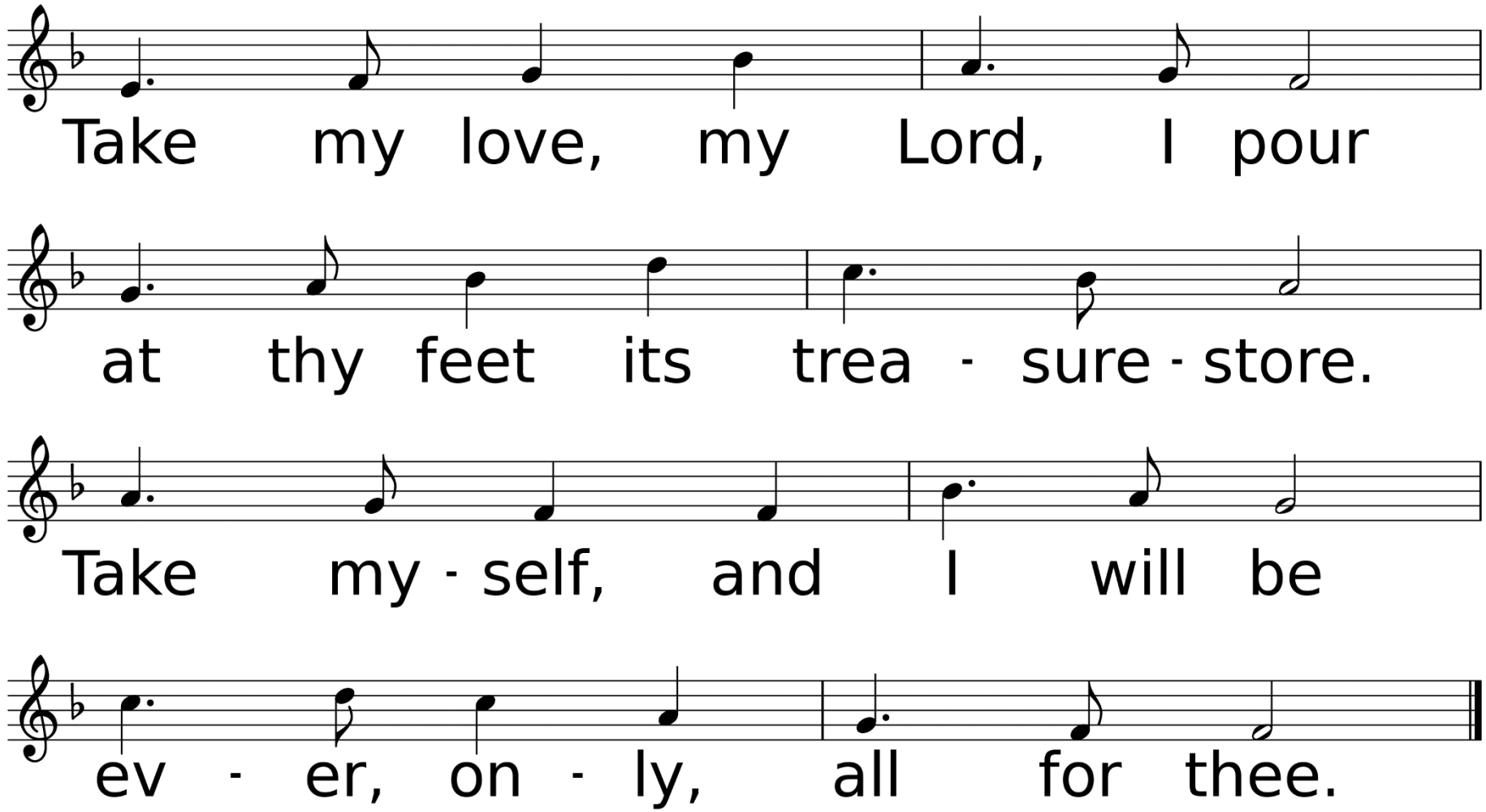
Take my love, my Lord, I pour
at thy feet its trea - sure - store.
Take my - self, and I will be
ev - er, on - ly, all for thee.

*Benediction

*Sending Forth

God Be with You till We Meet Again

Used by Permission. License #1203752

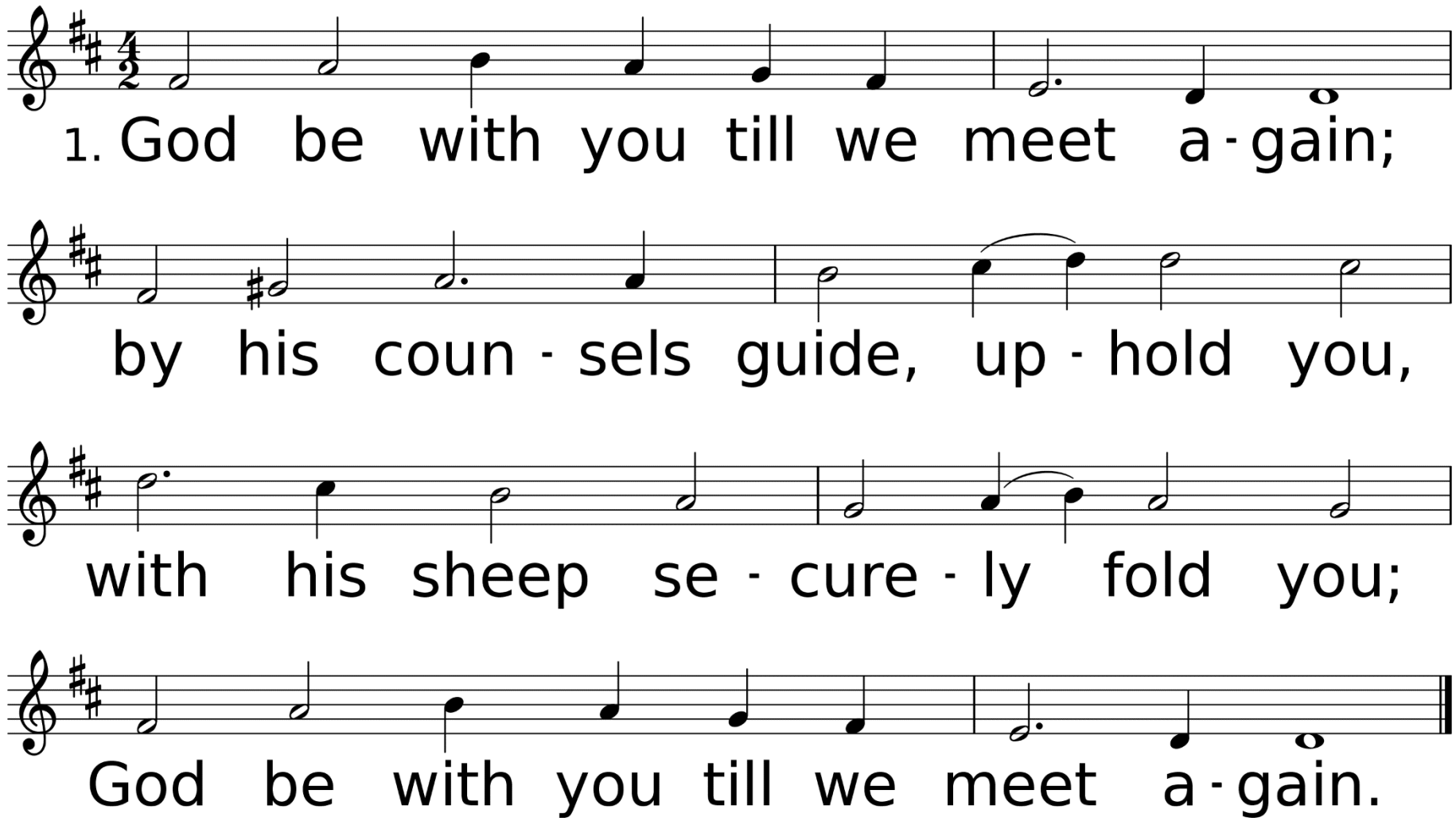

WORDS: Jeremiah E. Rankin, 1880
MUSIC (RANDOLPH 98.89): Ralph Vaughan Williams, 1906

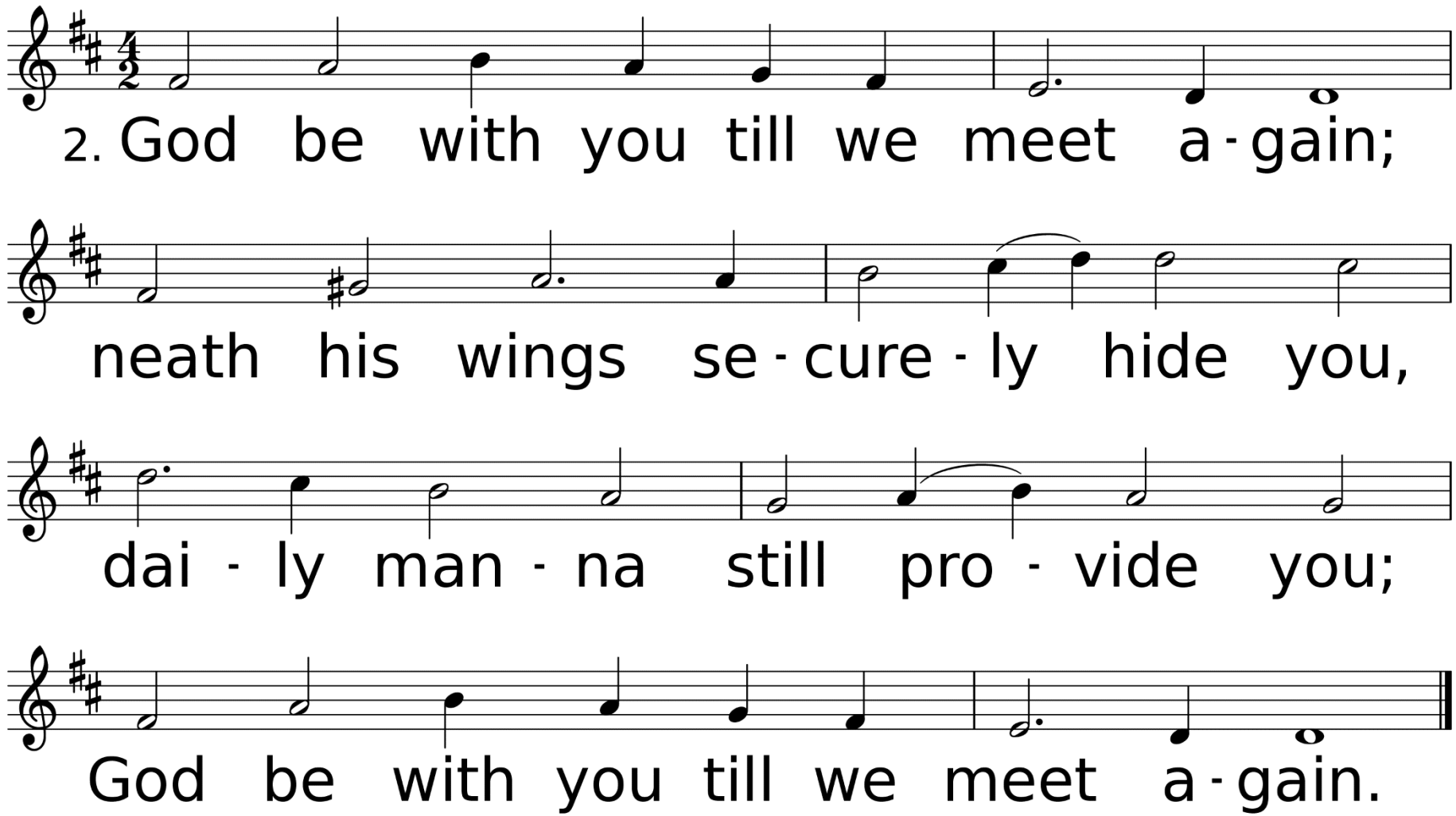
2. God be with you till we meet a-gain;
neath his wings se-cure-ly hide you,
dai-ly man-na still pro-vide you;
God be with you till we meet a-gain.

Communion After Service: Please come to the Communion Rail once service is over if you would like to partake in Communion.

Thank you!

Thank you for joining us today.

Have a great week!