Welcome Home!

June 19, 2022

Sunday Worship Service
with Noisy Offering
Sanctuary & Online
10:00 AM

Announcements

Choral Call to Worship

Worthy, You Are Worthy

Don Moen

*Call to Worship

Congregation: Loving God, you are our parent, we thank you that you have shown us how important it is to follow in your example as we grow in faith. Teach us to be obedient to your will, respecting you as children ought.

Thank you for your mercy despite our disobedience. Strengthen us to stand up against the challenges of this world, honoring your name and trusting your grace. In the Name of your Son, we pray. Amen.

*Hymn of Praise
For the Beauty of the Earth

Used by Permission. License #1203752

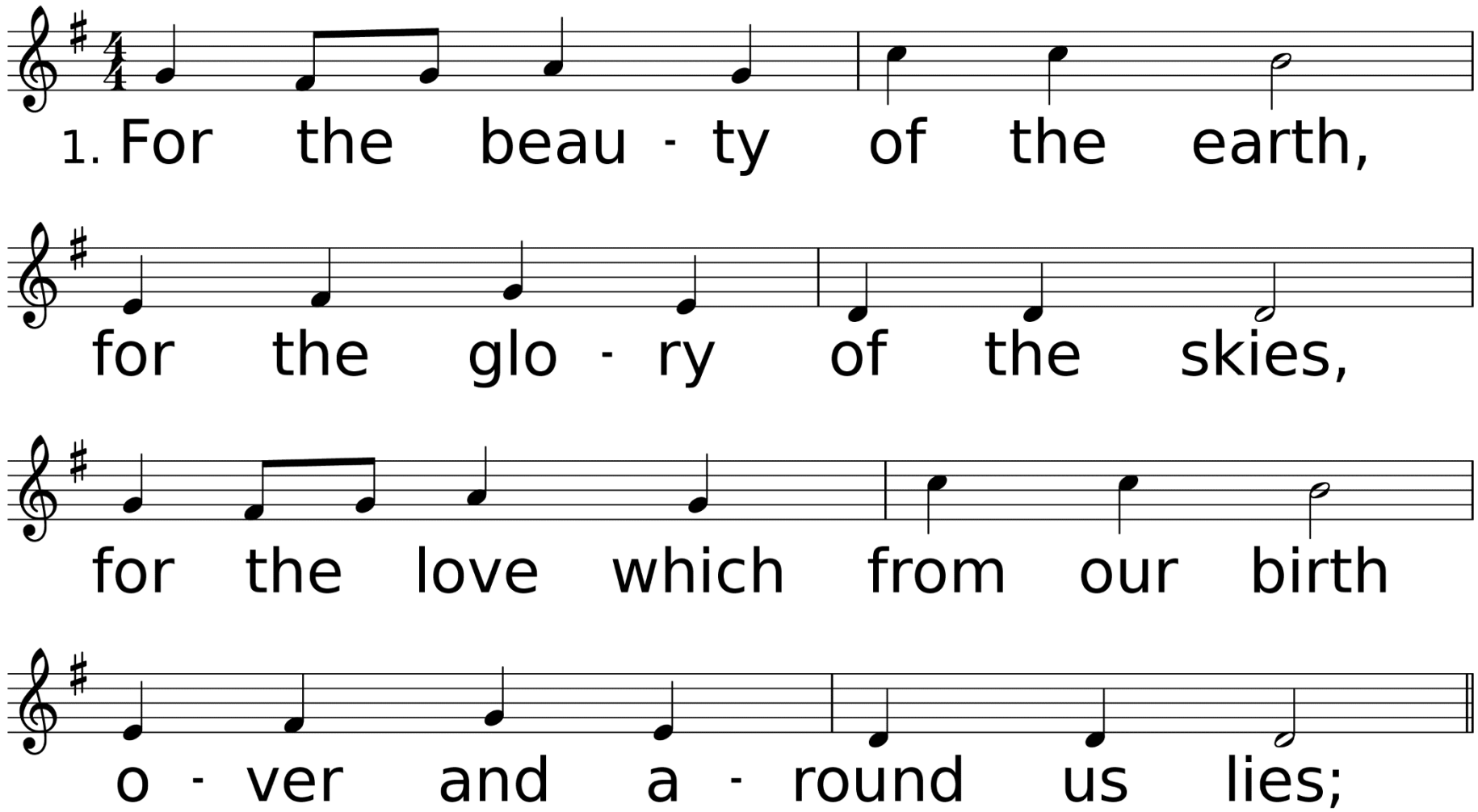

WORDS: Folliot S. Pierpoint, 1864
MUSIC (DIX 77.77.77): Conrad Kocher, 1838; arr. by W. H. Monk, 1861

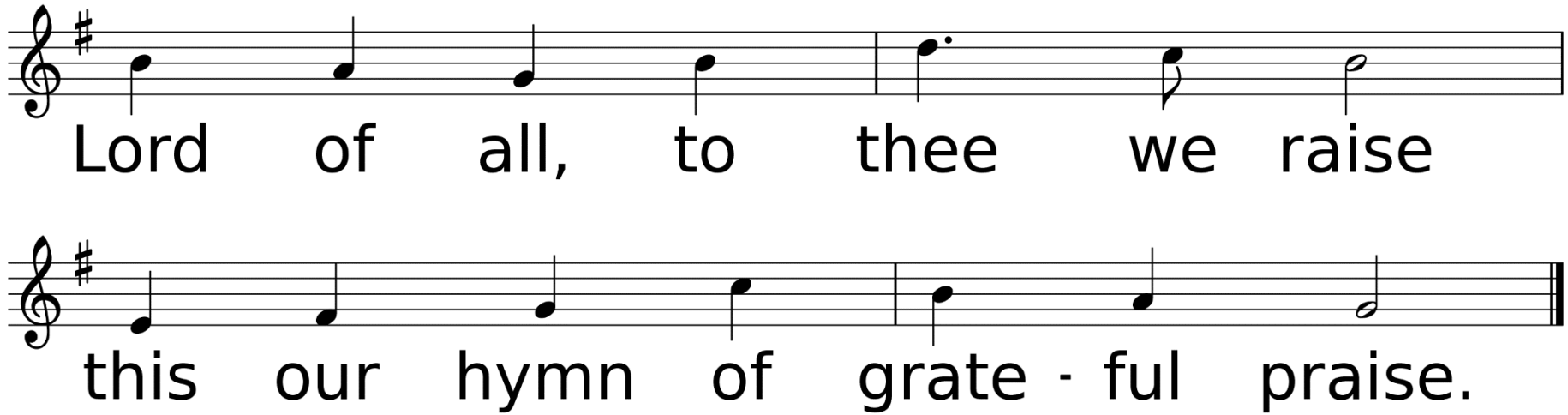
Lord of all, to thee we raise
this our hymn of grate - ful praise.

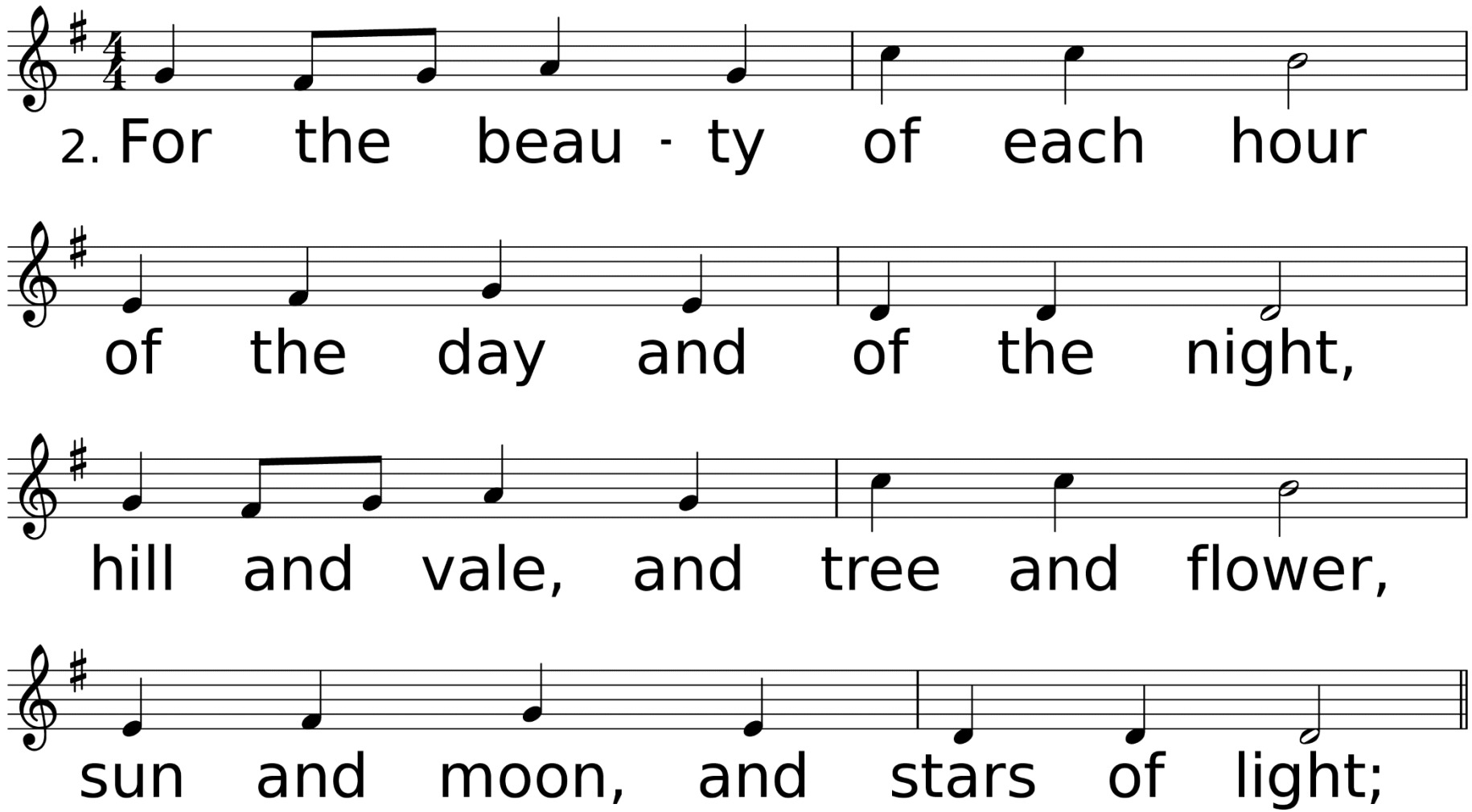
2. For the beau - ty of each hour
of the day and of the night,
hill and vale, and tree and flower,
sun and moon, and stars of light;

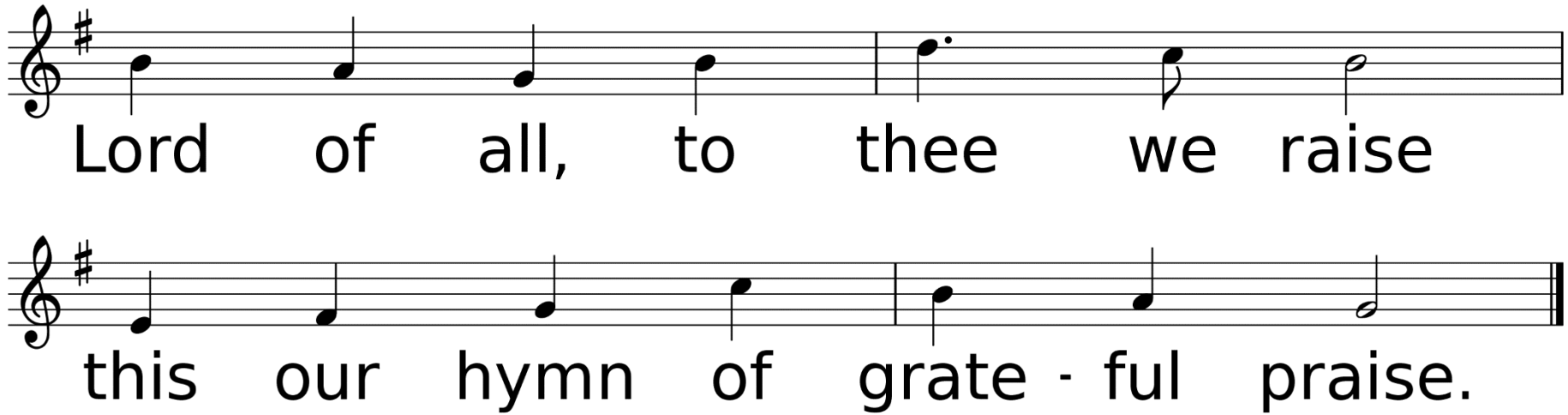
Lord of all, to thee we raise
this our hymn of grate - ful praise.

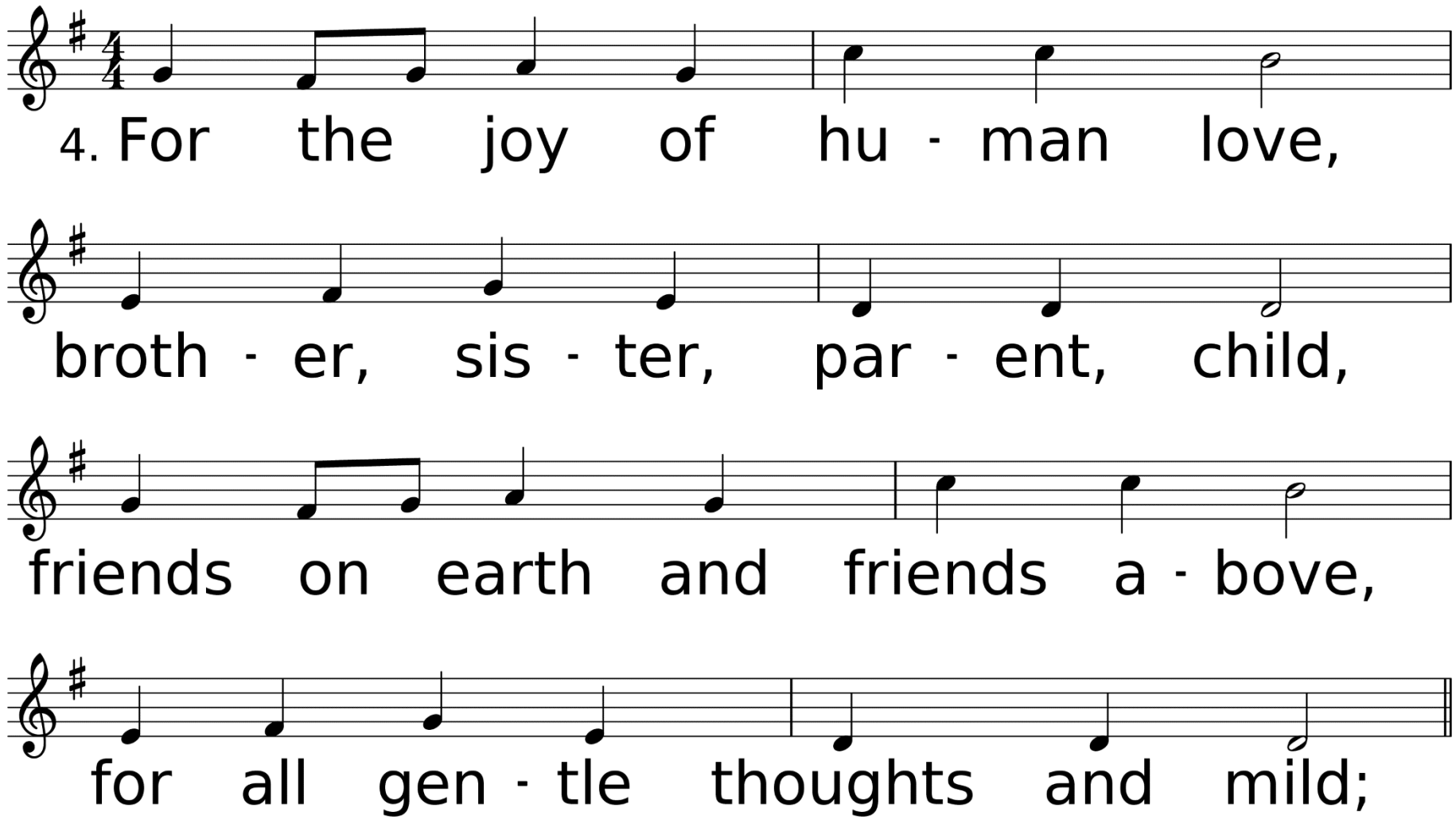
4. For the joy of hu - man love,
broth - er, sis - ter, par - ent, child,
friends on earth and friends a - bove,
for all gen - tle thoughts and mild;

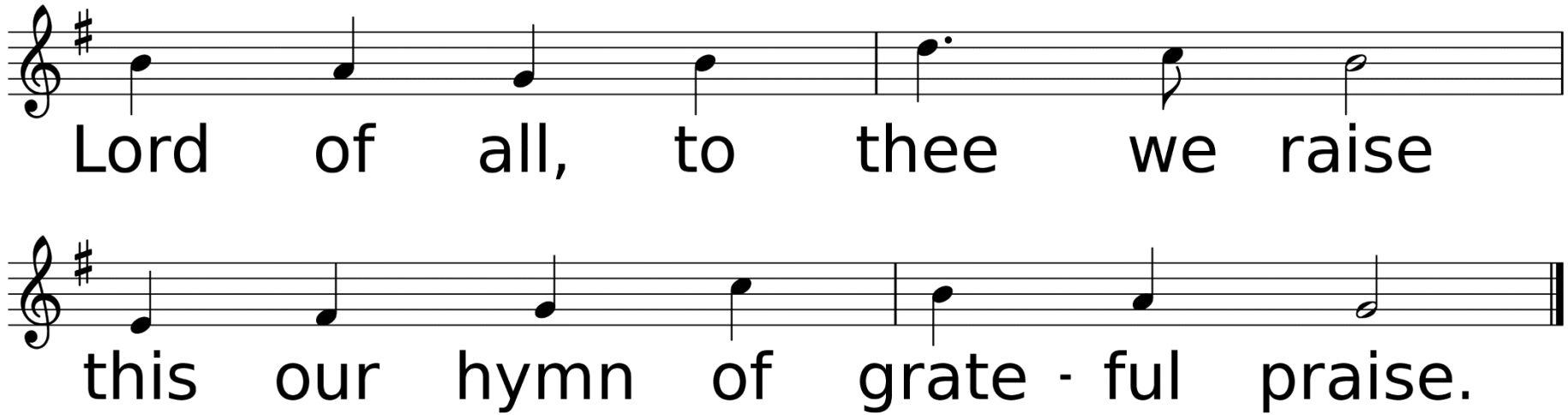
Lord of all, to thee we raise
this our hymn of grate - ful praise.

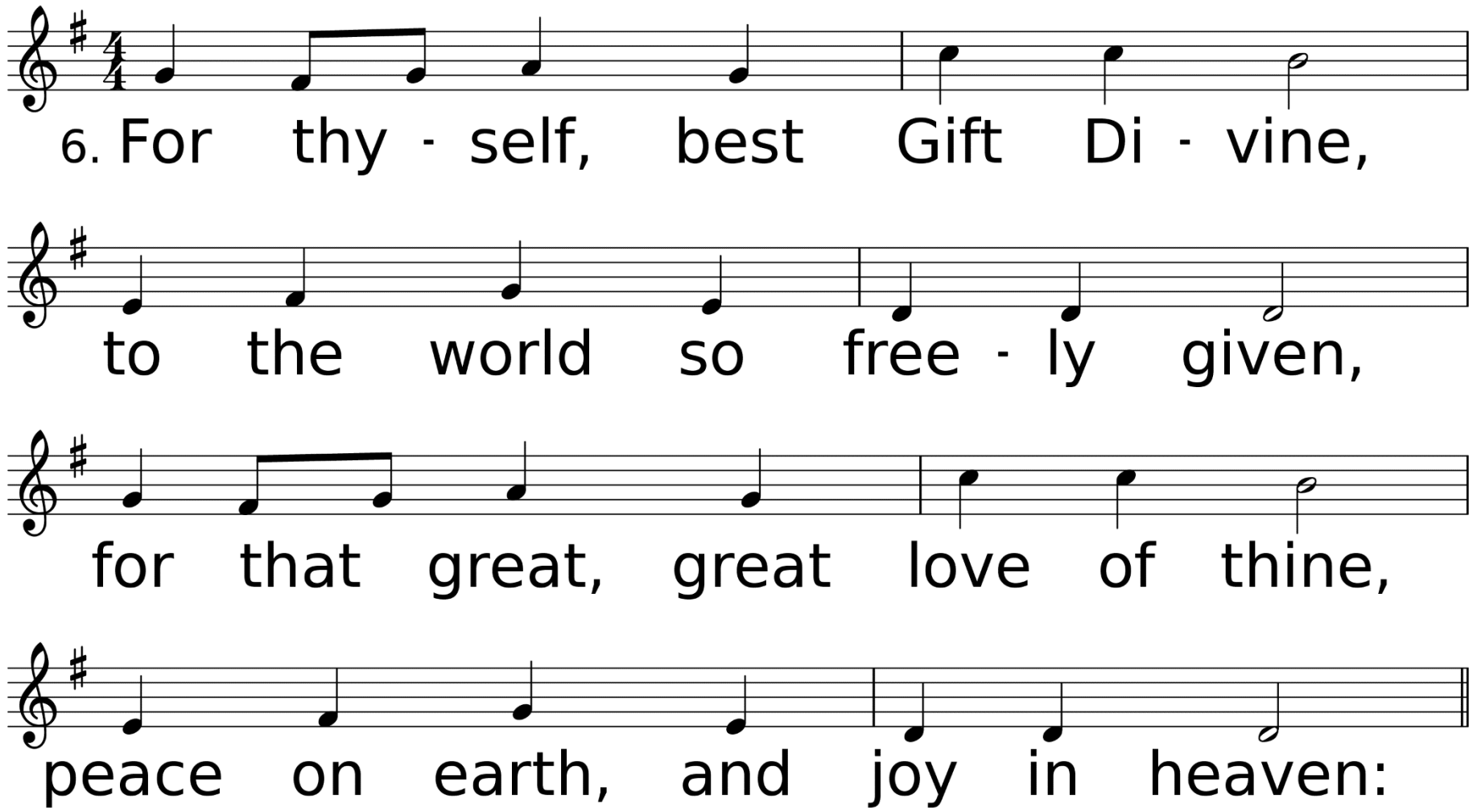
6. For thy - self, best Gift Di - vine,
to the world so free - ly given,
for that great, great love of thine,
peace on earth, and joy in heaven:

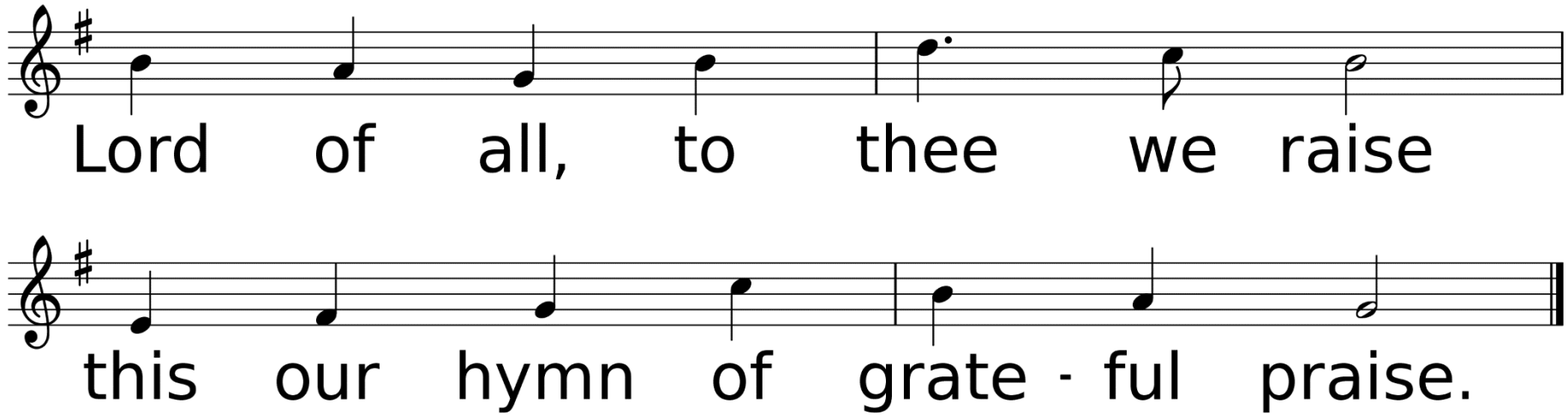
Lord of all, to thee we raise
this our hymn of grate - ful praise.

*Affirmation of Faith

I believe in God, the Father Almighty, maker of heaven and earth; And in Jesus Christ his only Son our Lord: born of the Virgin Mary, suffered under Pontius Pilate was crucified, dead, and buried; the third day he rose from the dead; He ascended into heaven, and sitteth at the right

Hand of God the Father Almighty; from thence he shall come to judge the quick and the dead. I believe in the Holy Spirit, the holy catholic church, the communion of saints, the forgiveness of sins, the resurrection of the body, and life everlasting. Amen.

Sharing Our Joys and Concerns

Friends & Family of
Reba Collins
Jim Booth
James "Jay" Raybon
Gail Hicks
Todd Hicks
Jack Ford
Kelley Allen
Bobbye Gehron
Brenda Jones
Liz Savant
Tamara Tippey
Doyle Whitehead
Sylvia Smith
MCLC
Uvalde, TX

Billy Blancet
Jimmie Reagan
Leah Cooper
Bill & Marilyn Kenney
The Freeney Children
Kelli Kerbow Tankersley
Kimberly Marshall
Kathy Marshall
Mark Singleton
Bill & Dianne Penney
Jinger Myers
Mary Allen
Marcia & Roy Ades
Brandon Brister
Rita Brewer
Jane & Charles Tuck

Wayne Koehler
John Flynn
Reagan Relich
Hannah Woodard
Don Savant
Anna Wiggins
Dale Vincent
Sharon Dukes
Cheyan Poissot
Barbara Senters
Judy Koehler
Jade Morrison
Landon Clark
Joan Mays
Bob Baldares, Sr.
Eddie Kilman

Keith Nelson
Alex Baker
Cayson Erbelding
Sue Parson
Grace Cooley
Woodie Blanks
Eleanor Marcello Jones
Anthony Lee
Carol Minchew
Amber Goodwin
Lydia Derouen
Marie Williams
Andrew Palmer
Cathy Lott
Ruth Wells
Carol Baldares

Donna McCullough
Charlene Blevins
Neely Biggs
Brenda Penney
Amie Biggs Lewis
Kayetha Wilson
John Nelson
Joy & Jerry Jones
Beverly Shelton
MaryAnn Greer
Brian Hughes
Robert Chavez
Carol Downs
Montgomery
Laila Prather
Kathy Enochs

Ukraine, Hurricane Recovery Efforts, All Emergency Personnel, The Military, City of DeRidder, State of Louisiana, The United States of America, Our World, Our Enemies, Our Church, & Those Who Have Hurt Us

Call To Prayer

It Is Well with My Soul

Used by Permission. License #1203752

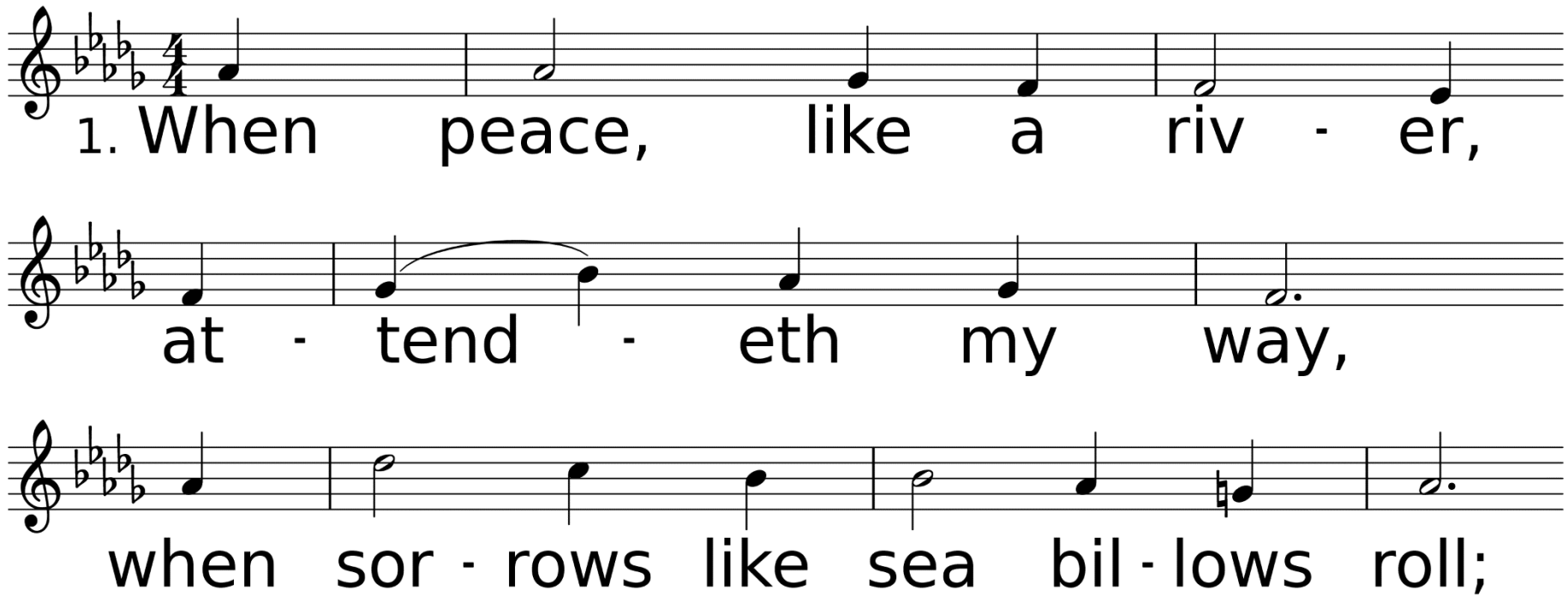

WORDS: Horatio G. Spafford, 1873
MUSIC (VILLE DU HAVRE 11 8.11 9 with Refrain): Philip P. Bliss, 1876

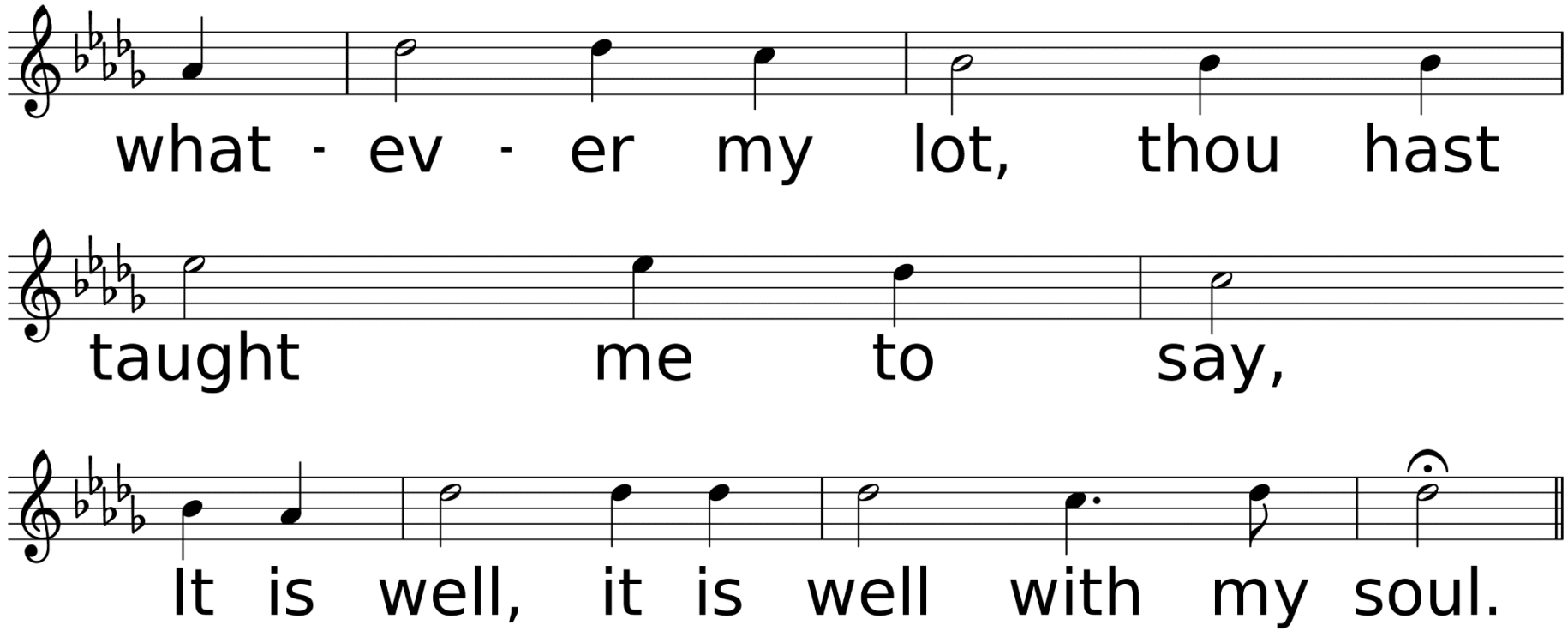
what - ev - er my lot, thou hast
taught me to say,
It is well, it is well with my soul.

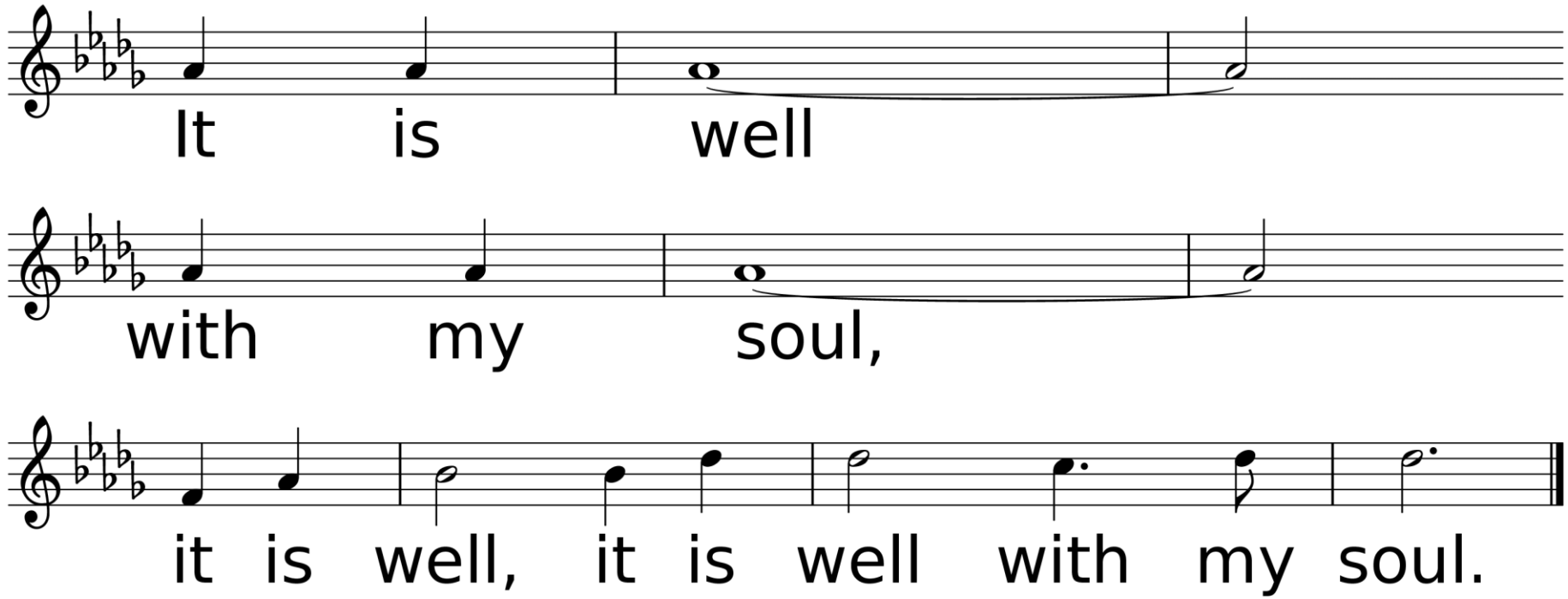
It is well
with my soul,
it is well, it is well with my soul.

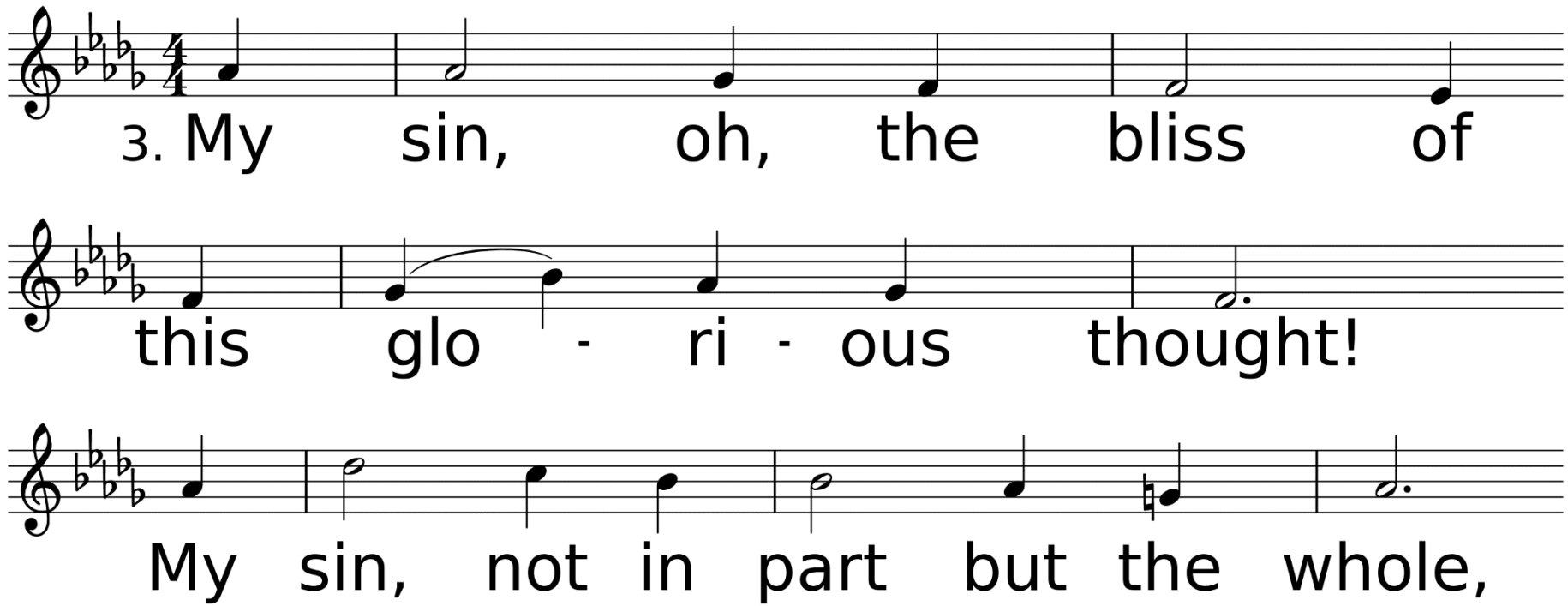
3. My sin, oh, the bliss of
this glo - ri - ous thought!
My sin, not in part but the whole,

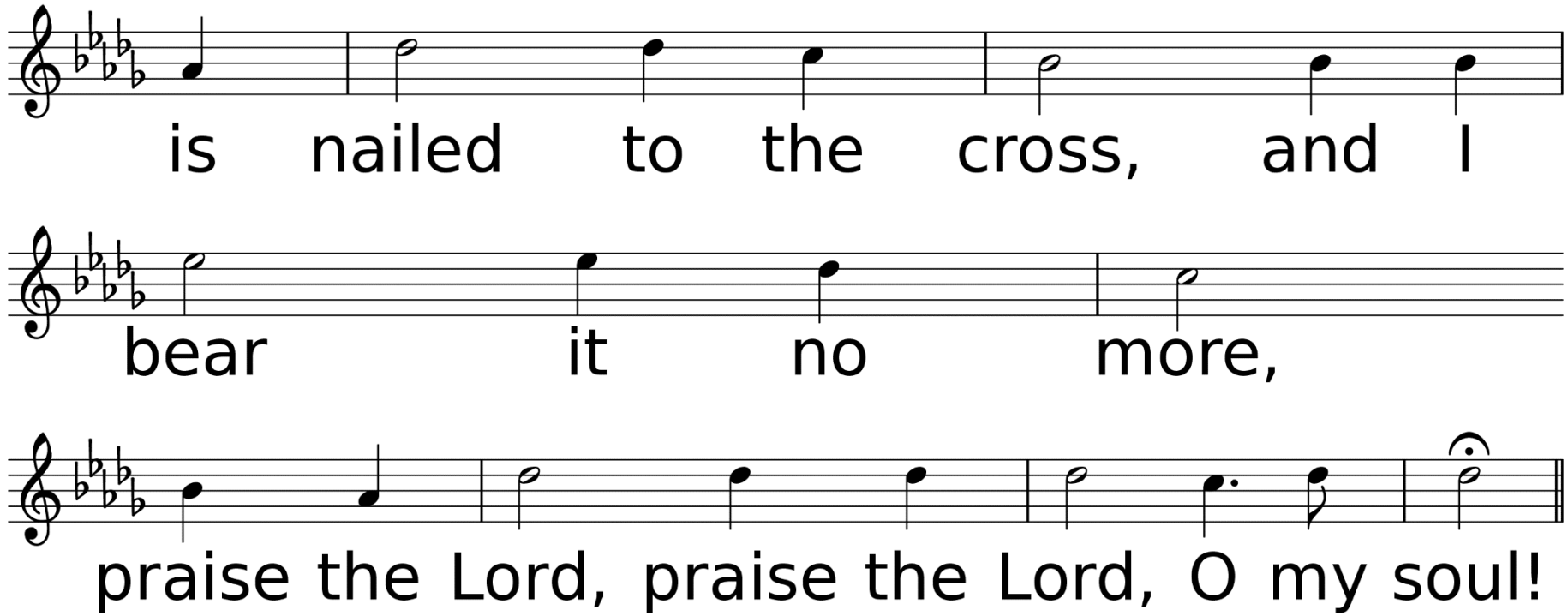
is nailed to the cross, and I
bear it no more,
praise the Lord, praise the Lord, O my soul!

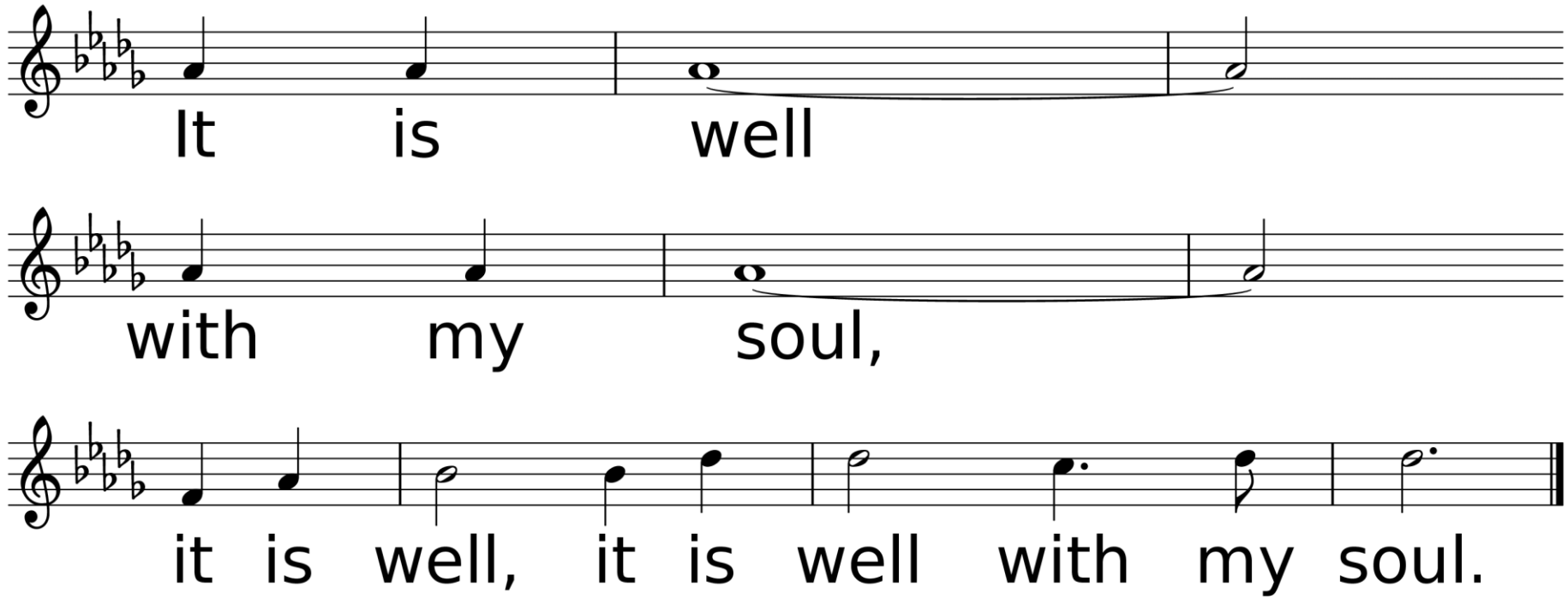
It is well
with my soul,
it is well, it is well with my soul.

Congregational Prayer
&
The Lord’s Prayer

Offering Prayer & Return of God's Tithes & Gifts

*Doxology

Praise God,

From Whom

All Blessings Flow

Used by Permission. CCLI License #1203752

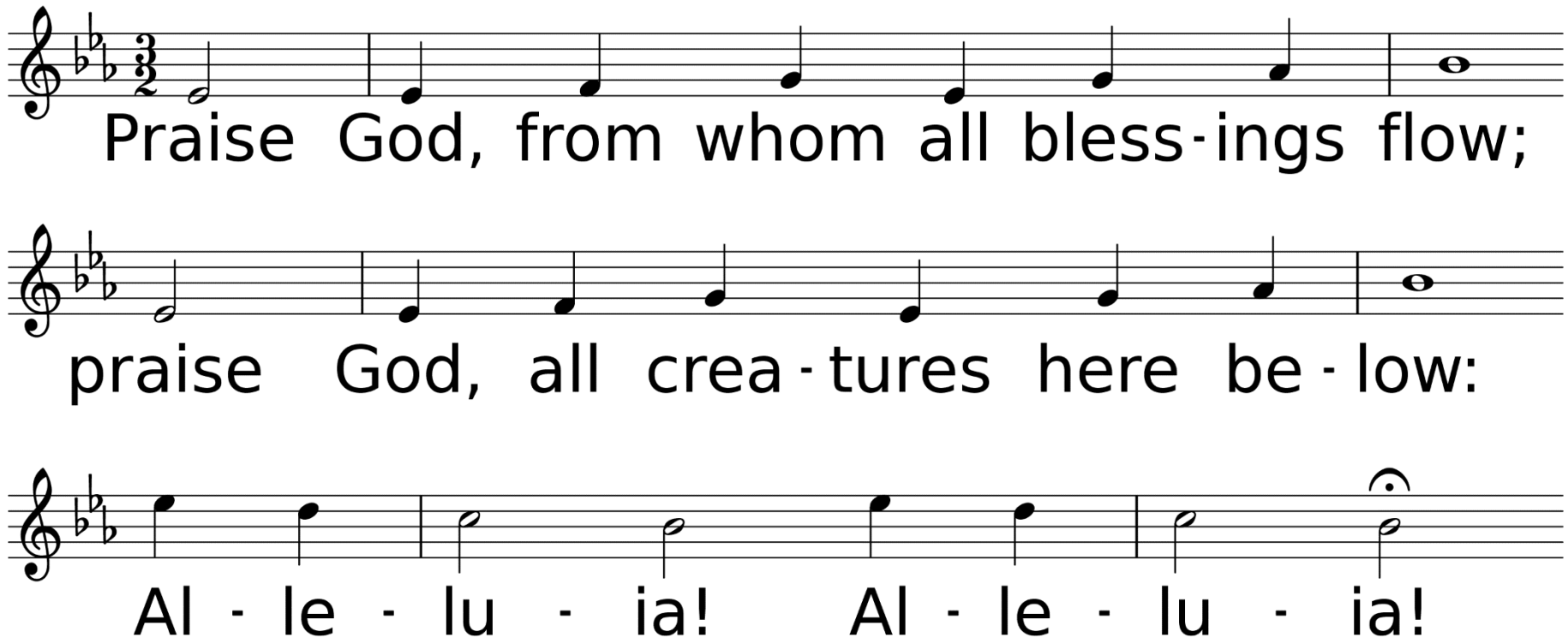

WORDS: Thomas Ken, 1674; adapt. by Gilbert H. Vieira, 1978; adapt. © 1989 The United Methodist Publishing House,
MUSIC (LASST UNS ERFREUEN 88.44.88 with Refrain): Geistliche Kirchengesänge, 1623; harm. by Ralph Vaughan Williams, 1906

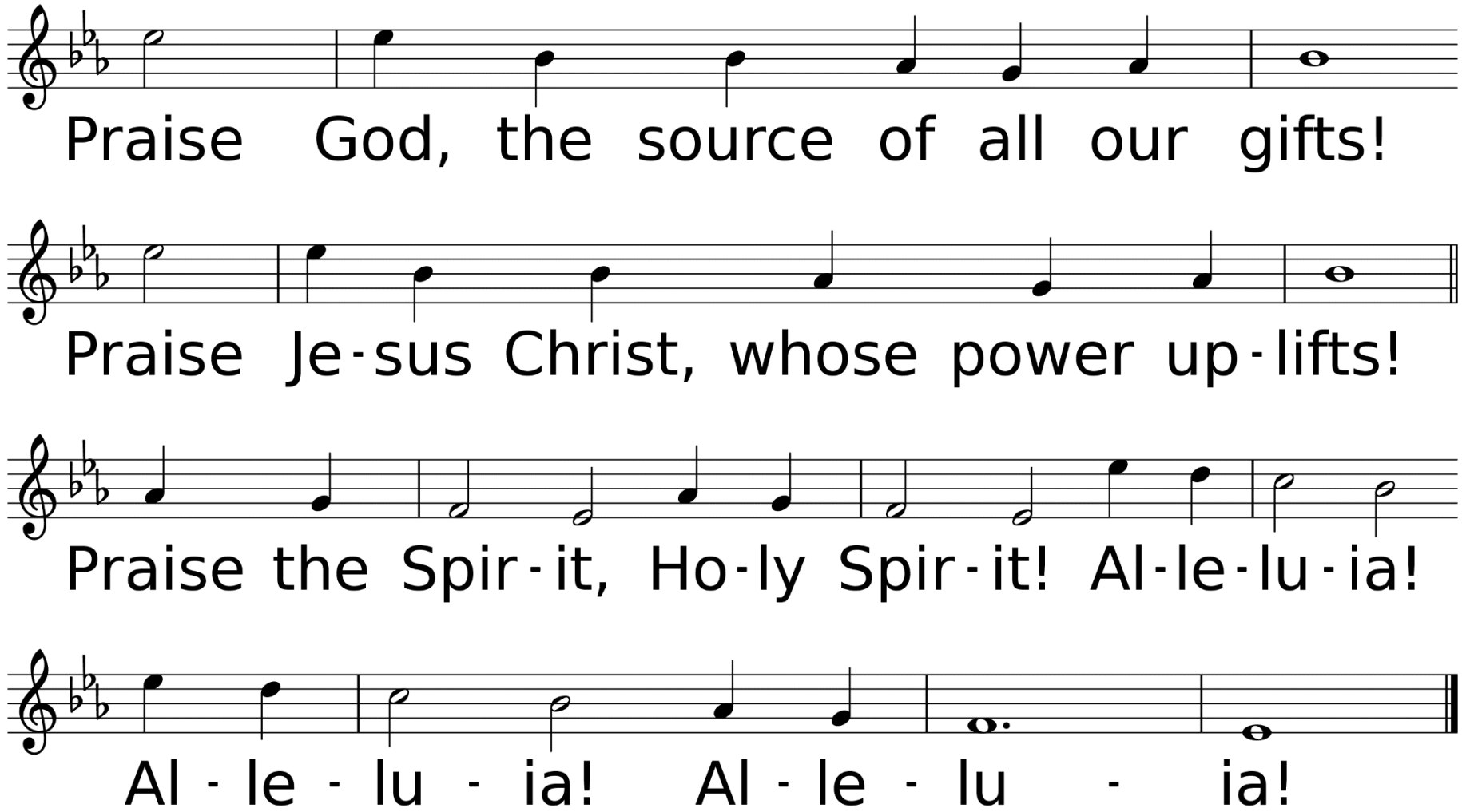
Praise God, the source of all our gifts!
Praise Je-sus Christ, whose power up-lifts!
Praise the Spir-it, Ho-ly Spir-it! Al-le-lu-ia!
Al - le - lu - ia! Al - le - lu - ia!

Dismissal of Children
for Children's Church!

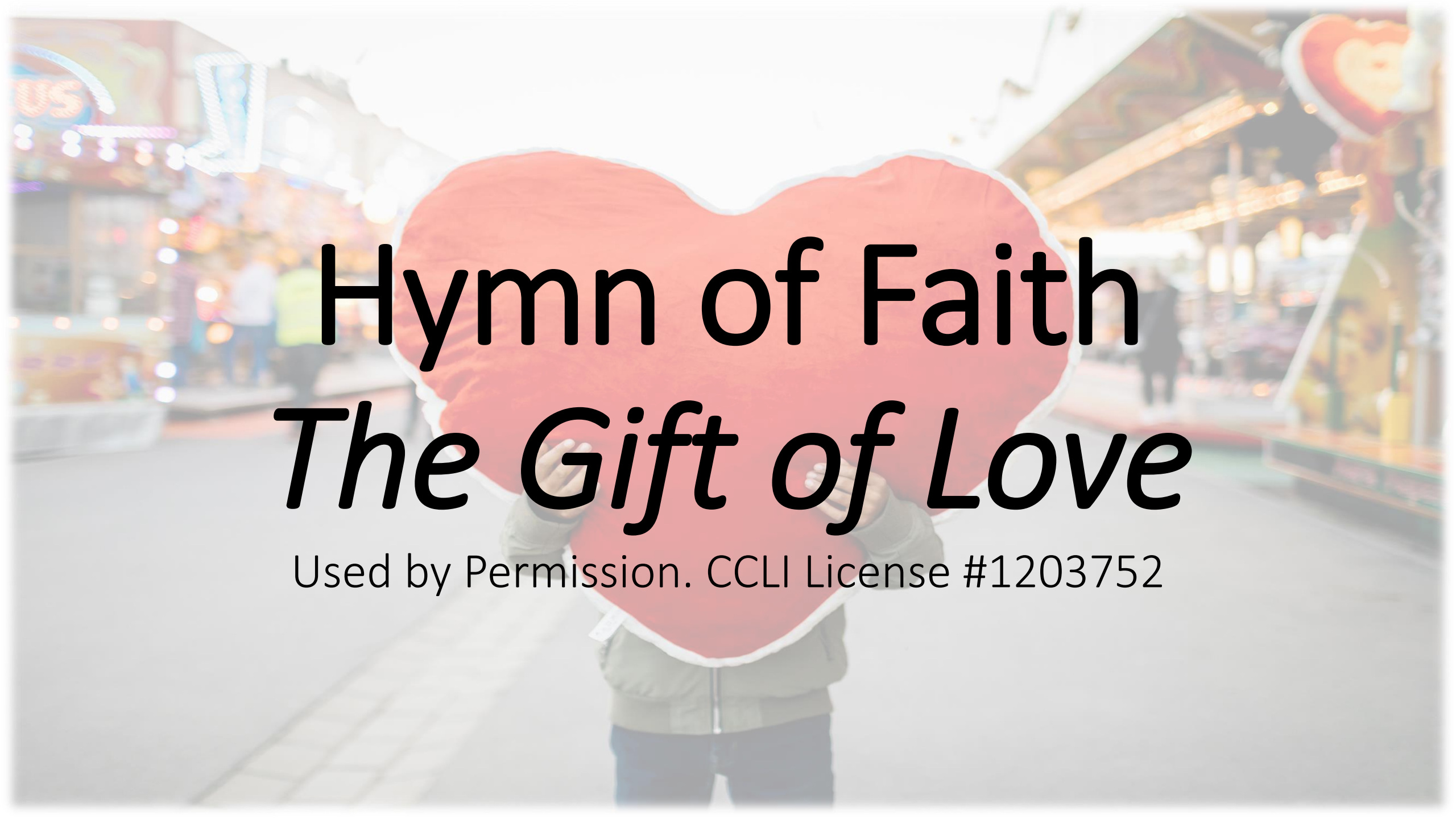

Hymn of Faith

The Gift of Love

Used by Permission. CCLI License #1203752

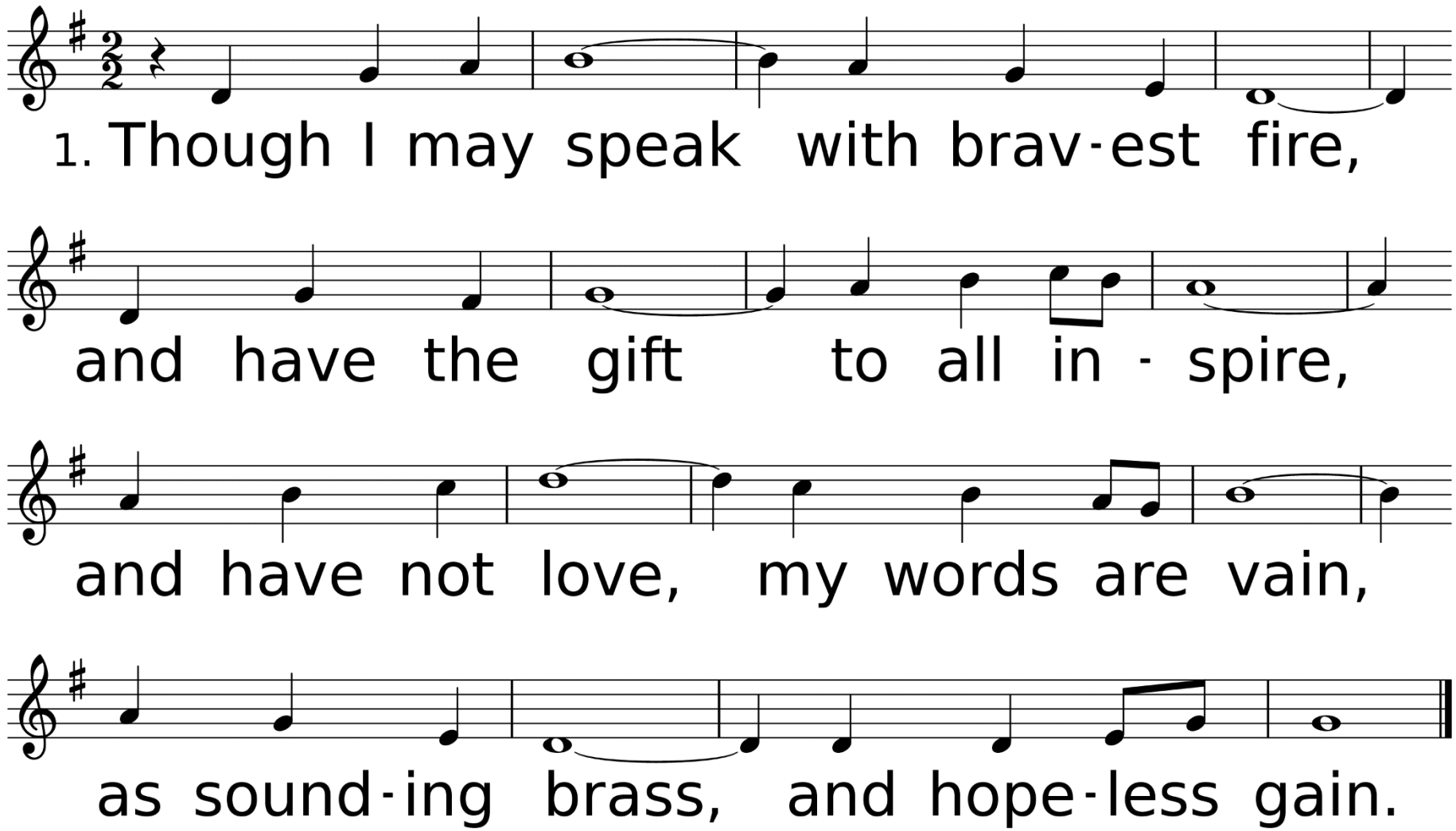

WORDS: Hal Hopson, 1972 (1 Cor. 13:1-3); © 1972 Hope Publishing Company, Carol Stream, IL 60188. All rights reserved. Used by permission.
MUSIC (GIFT OF LOVE, LM): Trad. English melody; adapt. by Hal Hopson, 1972; © 1972 Hope Publishing Company, Carol Stream, IL 60188. All rights reserved. Used by permission.

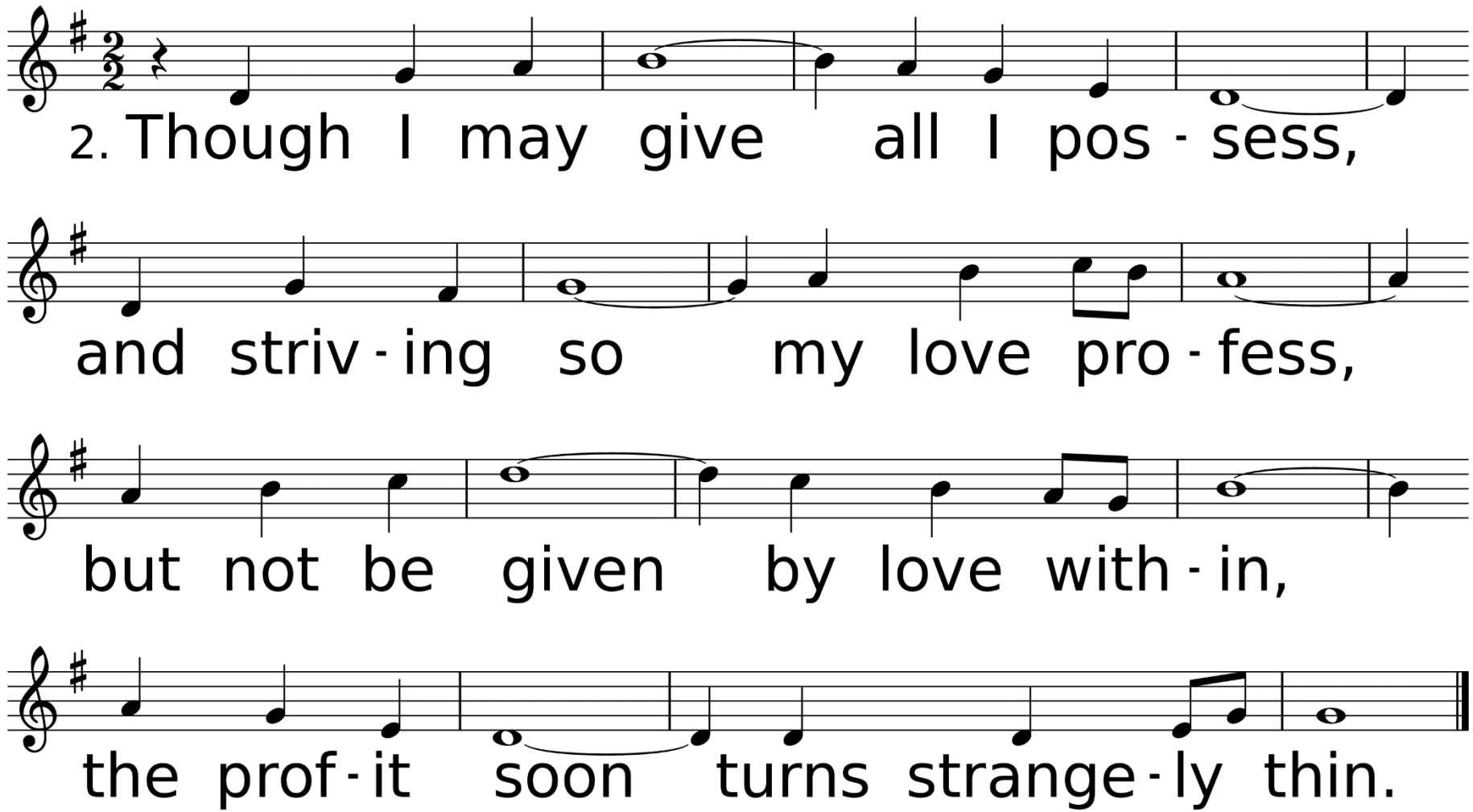
2. Though I may give all I pos - sess,
and striv - ing so my love pro - fess,
but not be given by love with - in,
the prof - it soon turns strange - ly thin.

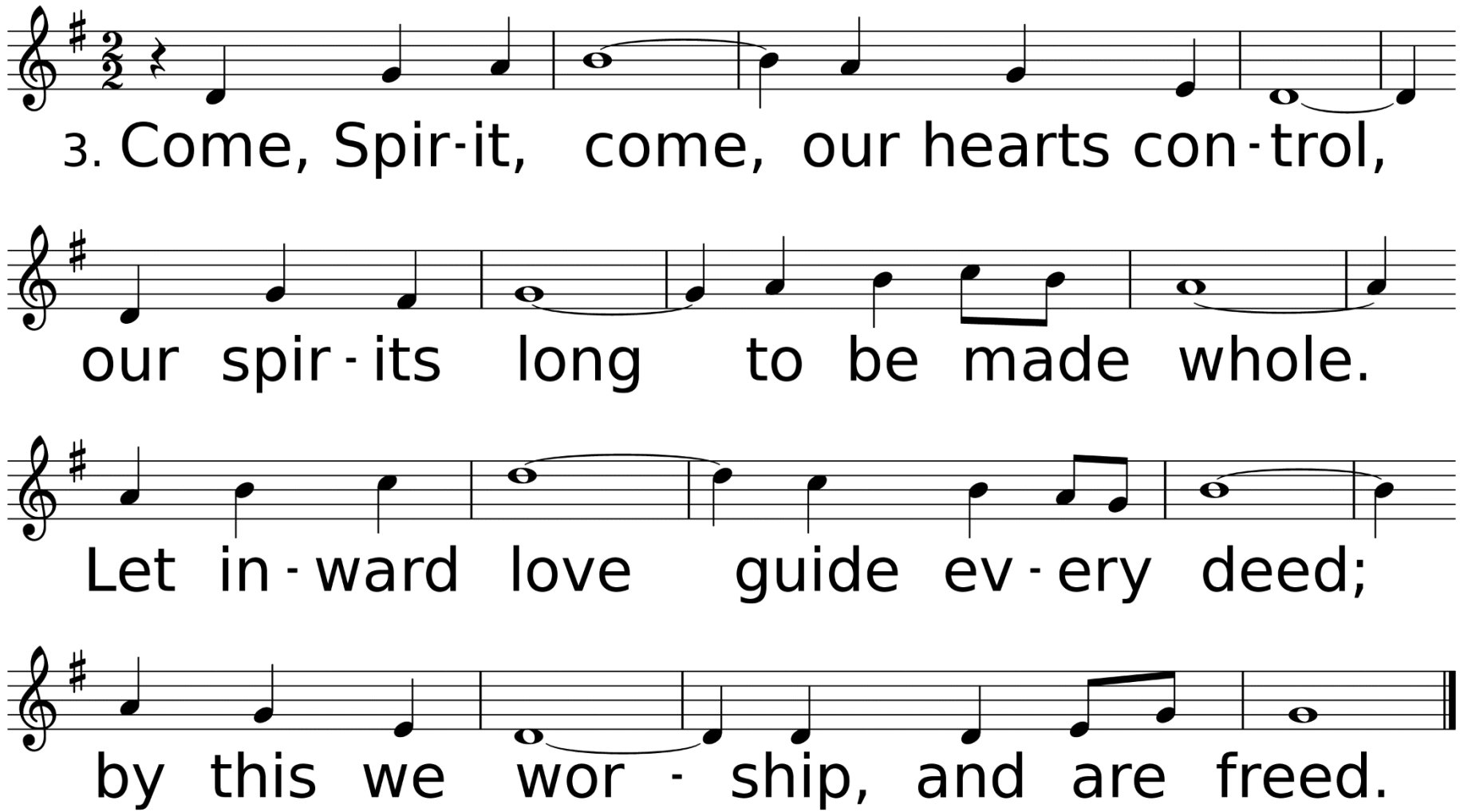
3. Come, Spir-it, come, our hearts con-trol,
our spir-its long to be made whole.
Let in-ward love guide ev-ery deed;
by this we wor - ship, and are freed.

Scripture Reading
Joshua 24:14-15

“Now, therefore, revere the LORD and serve him in sincerity and in faithfulness; put away the gods that your ancestors served beyond the River and in Egypt and serve the LORD. Now if you are unwilling to serve the LORD,

Choose this day whom you will serve, whether the gods your ancestors served in the region beyond the River or the gods of the Amorites in whose land you are living, but as for me and my household, we will serve the LORD.”

“As For Me and My House, We Will Serve the Lord”

Sermon

Rev. Laraine Waughtal

Anthem

Peace, Be Still!

Mary Ann Baker/Horatio Palmer

*Hymn of Invitation

My Jesus, I Love Thee

Used by Permission. CCLI# 1203752

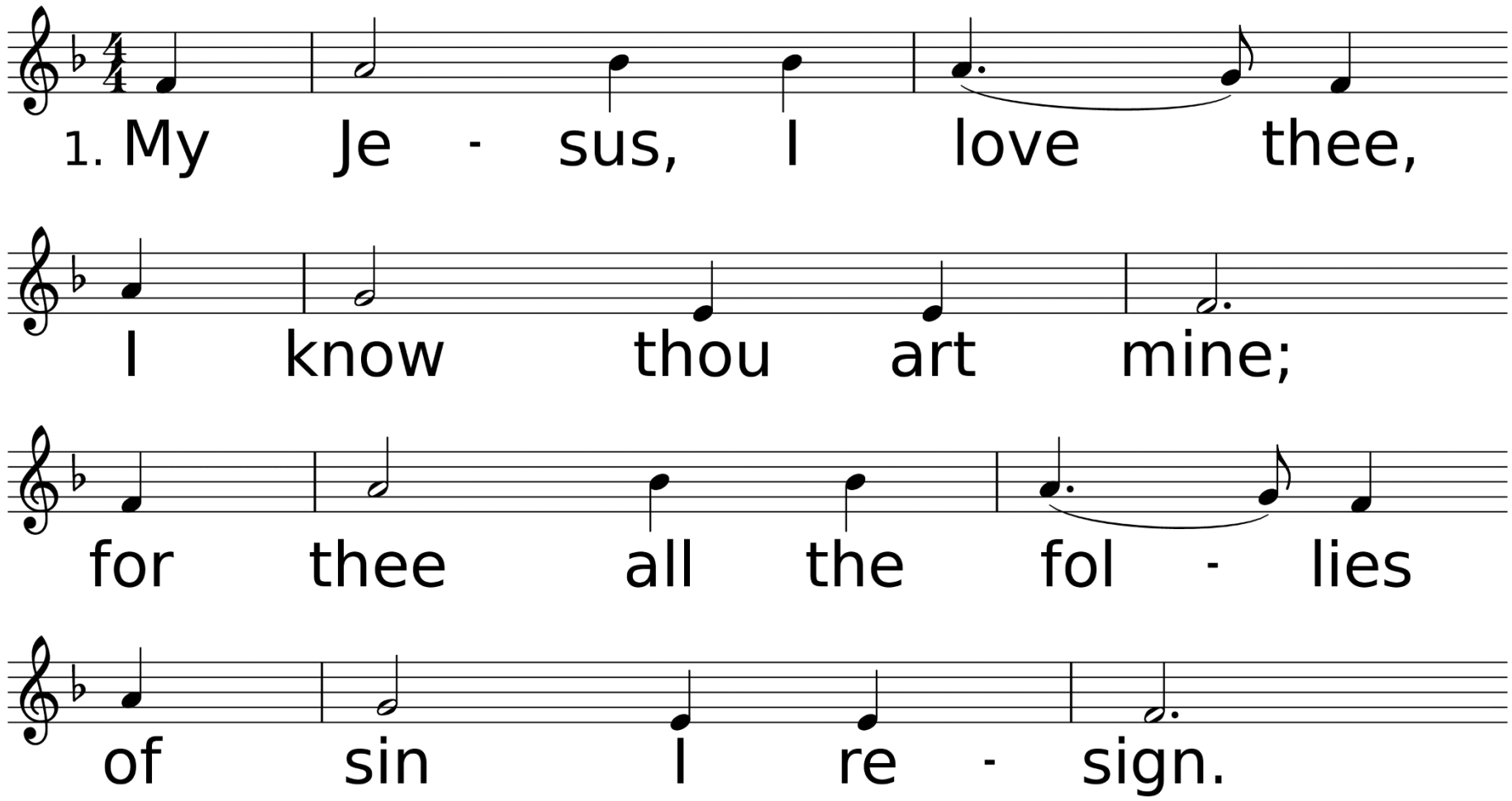

WORDS: William R. Featherstone, 1864
MUSIC (GORDON 11 11.11 11): Adoniram J. Gordon, 1876

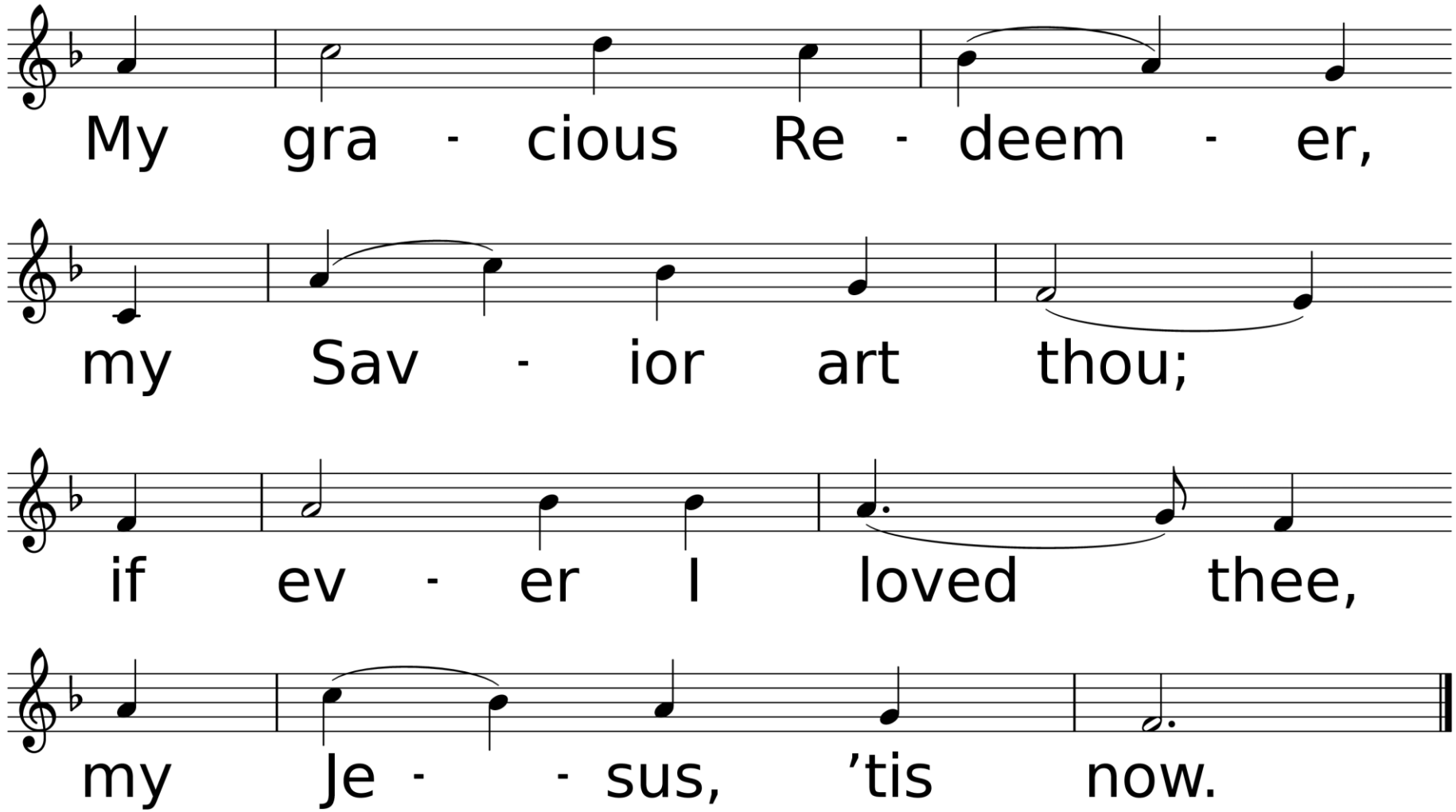
My gra - cious Re - deem - er,
my Sav - ior art thou;
if ev - er I loved thee,
my Je - - sus, ’tis now.

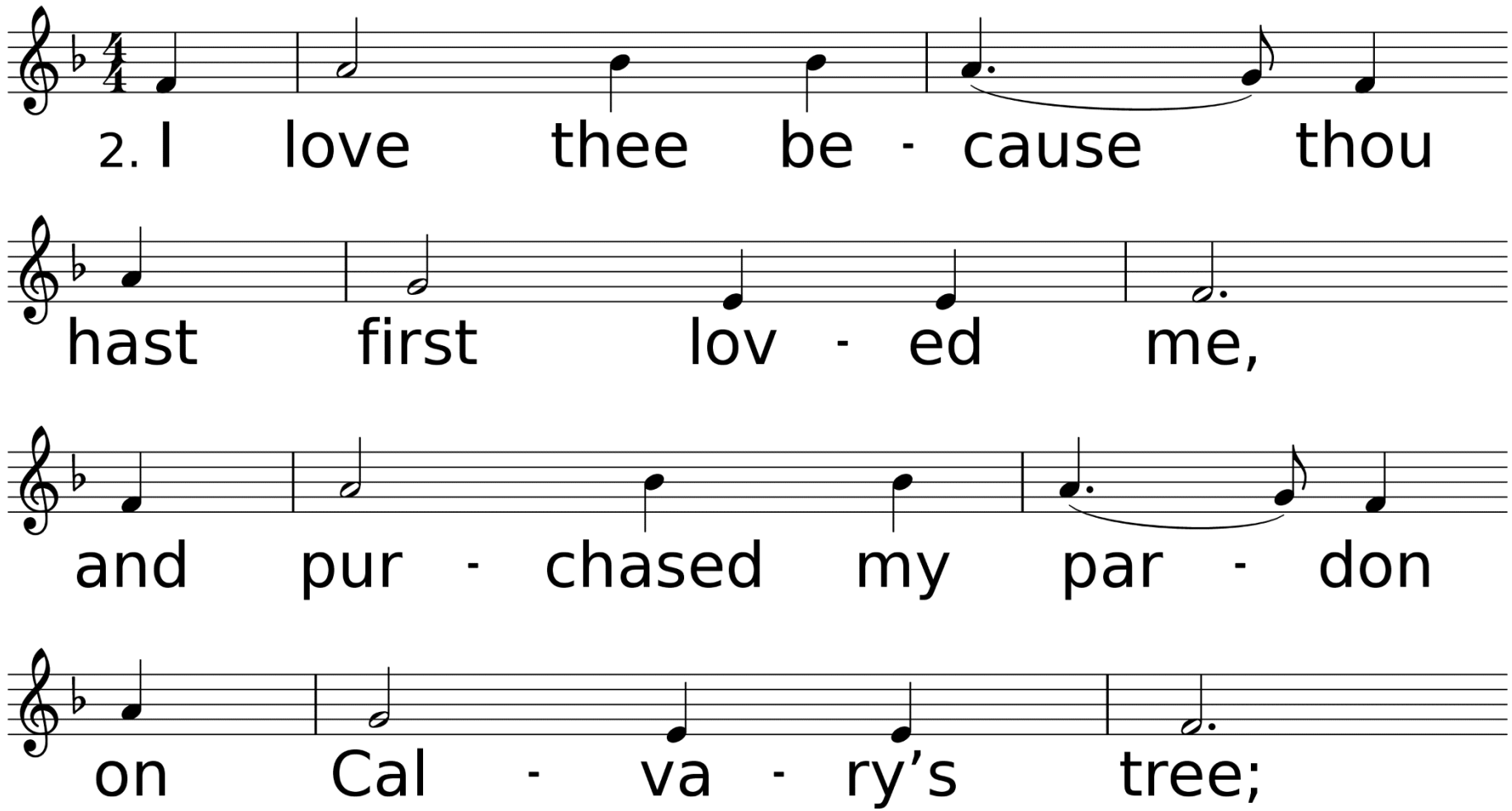
2. I love thee be - cause thou
hast first lov - ed me,
and pur - chased my par - don
on Cal - va - ry's tree;

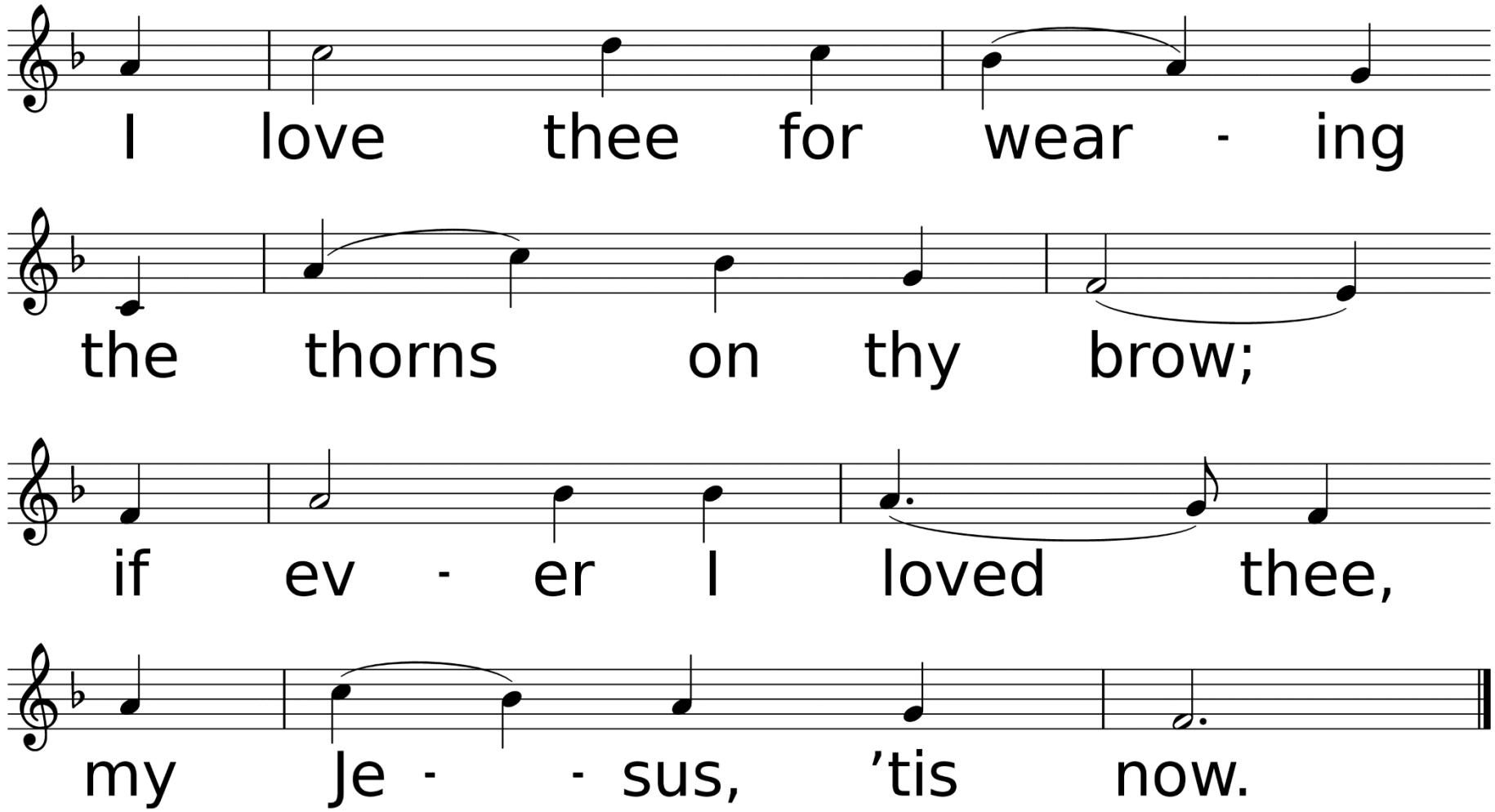
I love thee for wear - ing
the thorns on thy brow;
if ev - er I loved thee,
my Je - - sus, ’tis now.

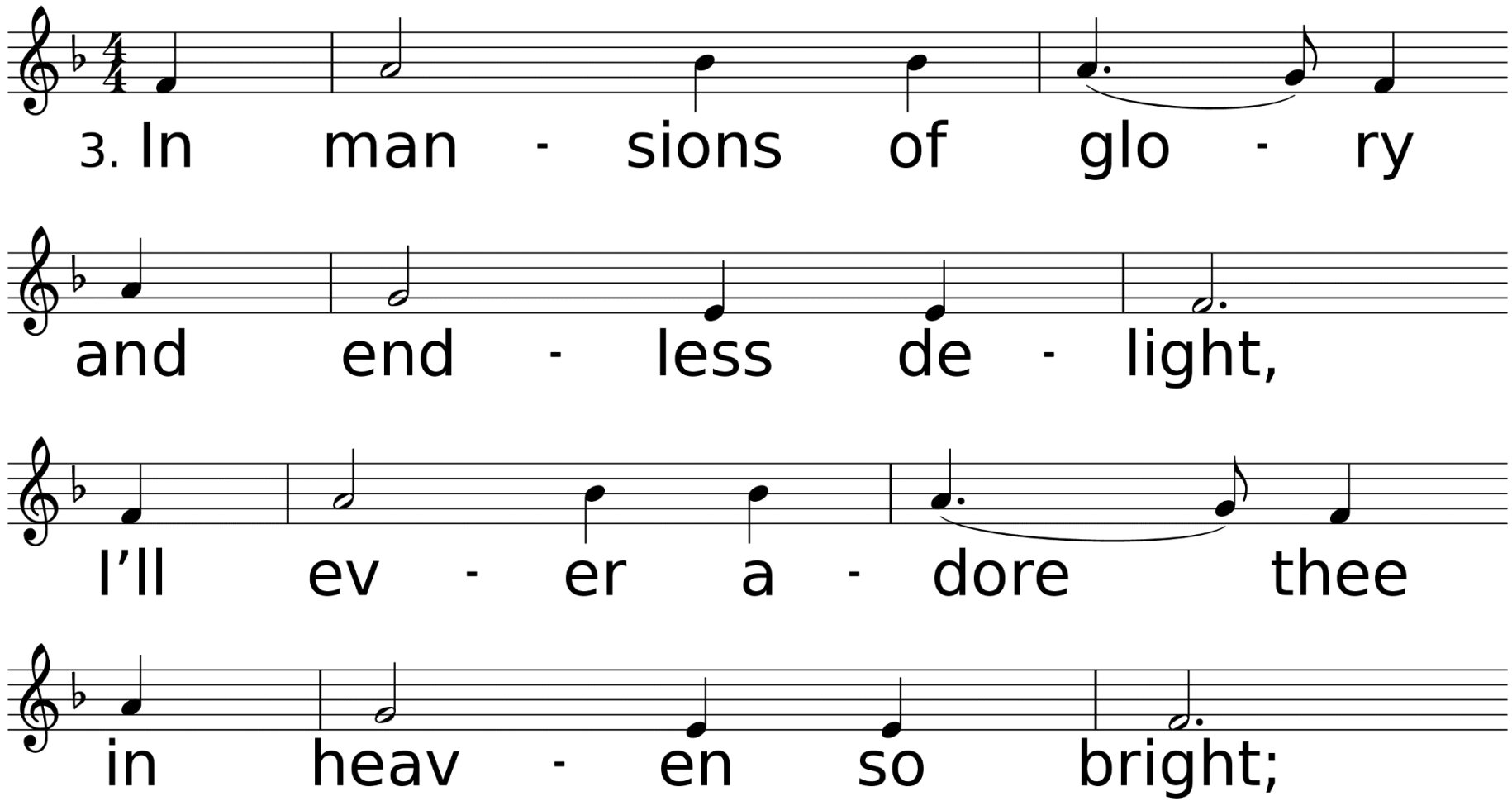
3. In man - sions of glo - ry
and end - less de - light,
I'll ev - er a - dore thee
in heav - en so bright;

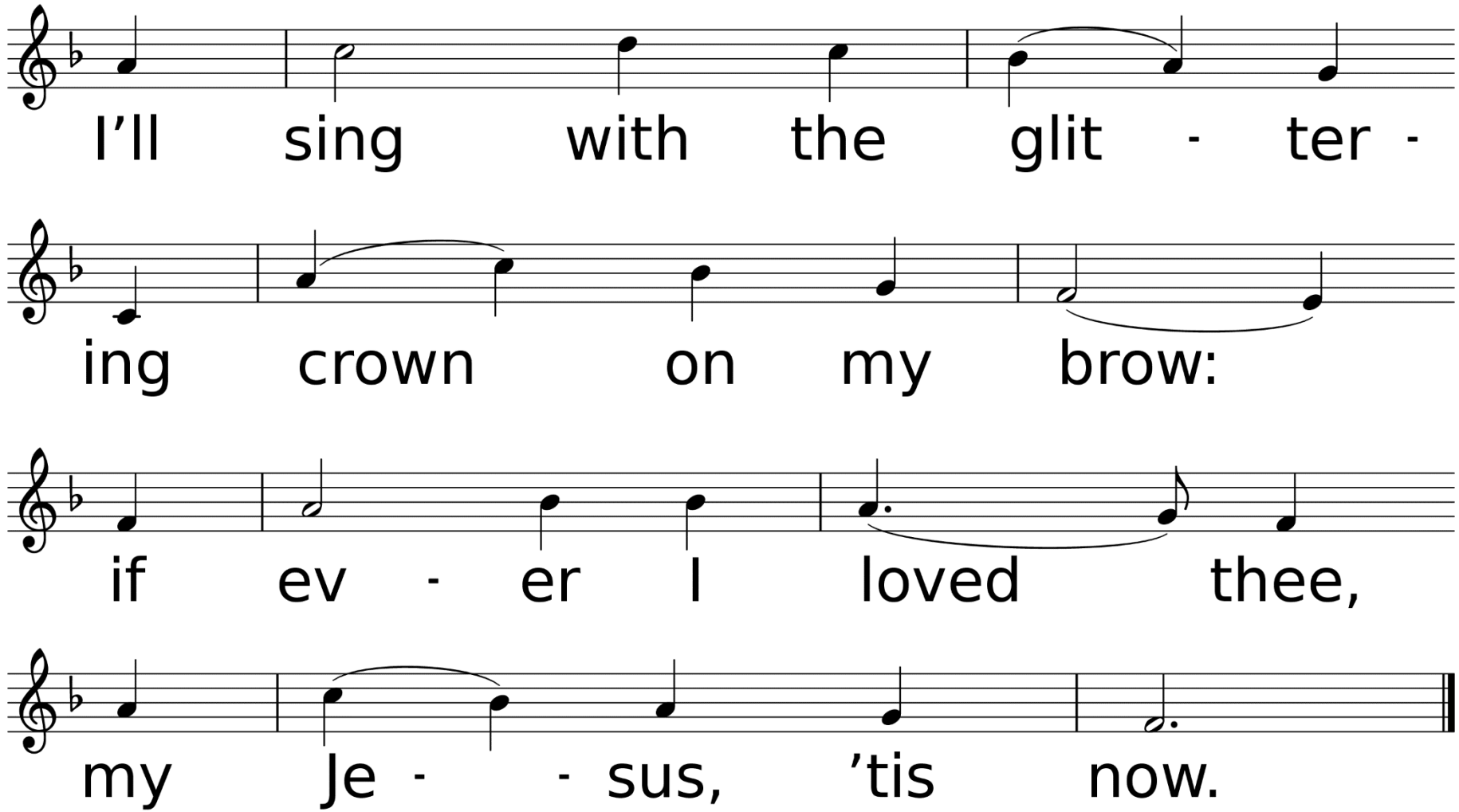
I'll sing with the glit - ter -
ing crown on my brow:
if ev - er I loved thee,
my Je - - sus, 'tis now.

*Benediction

*Sending Forth *Blest Be the Tie That Binds*

Used by Permission. License #1203752

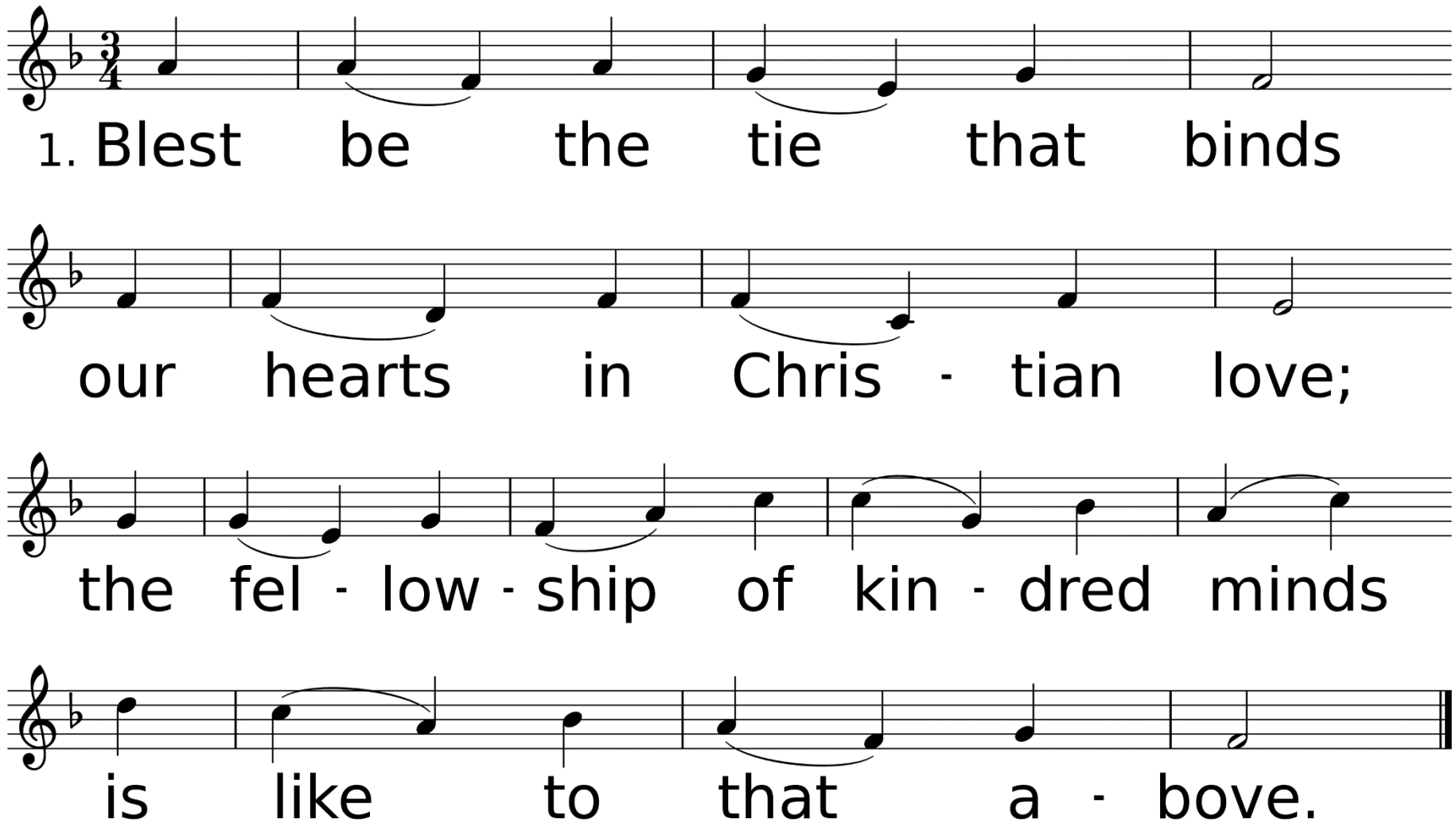

WORDS: John Fawcett, 1782
MUSIC (DENNIS, SM): Johann G. Nägeli; arr. by Lowell Mason, 1845

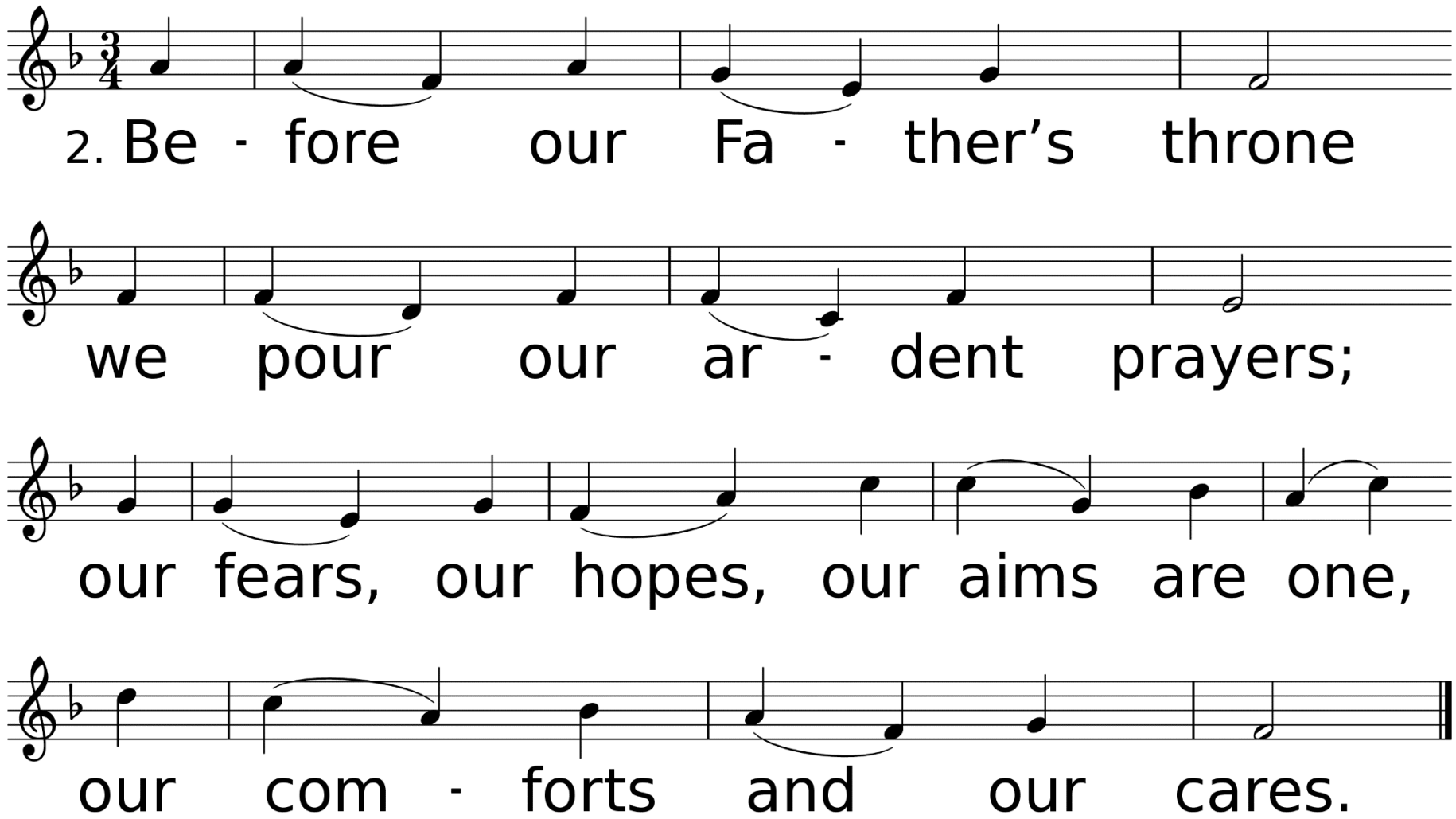
2. Be - fore our Fa - ther's throne
we pour our ar - dent prayers;
our fears, our hopes, our aims are one,
our com - forts and our cares.

Thank you for joining us today.
Have a great week!