Welcome Home!

April 10, 2022

Palm Sunday Worship Service

Sanctuary & Online

10:00 AM

*Call to Worship

Leader: Hosanna to the Son of David!

Congregation: Hosanna in the Highest!

Blessed is the One who comes in the name of the Lord!

Hosanna in the highest!

*Processional Hymn

All Glory, Laud, and Honor

Used by Permission. License #1203752

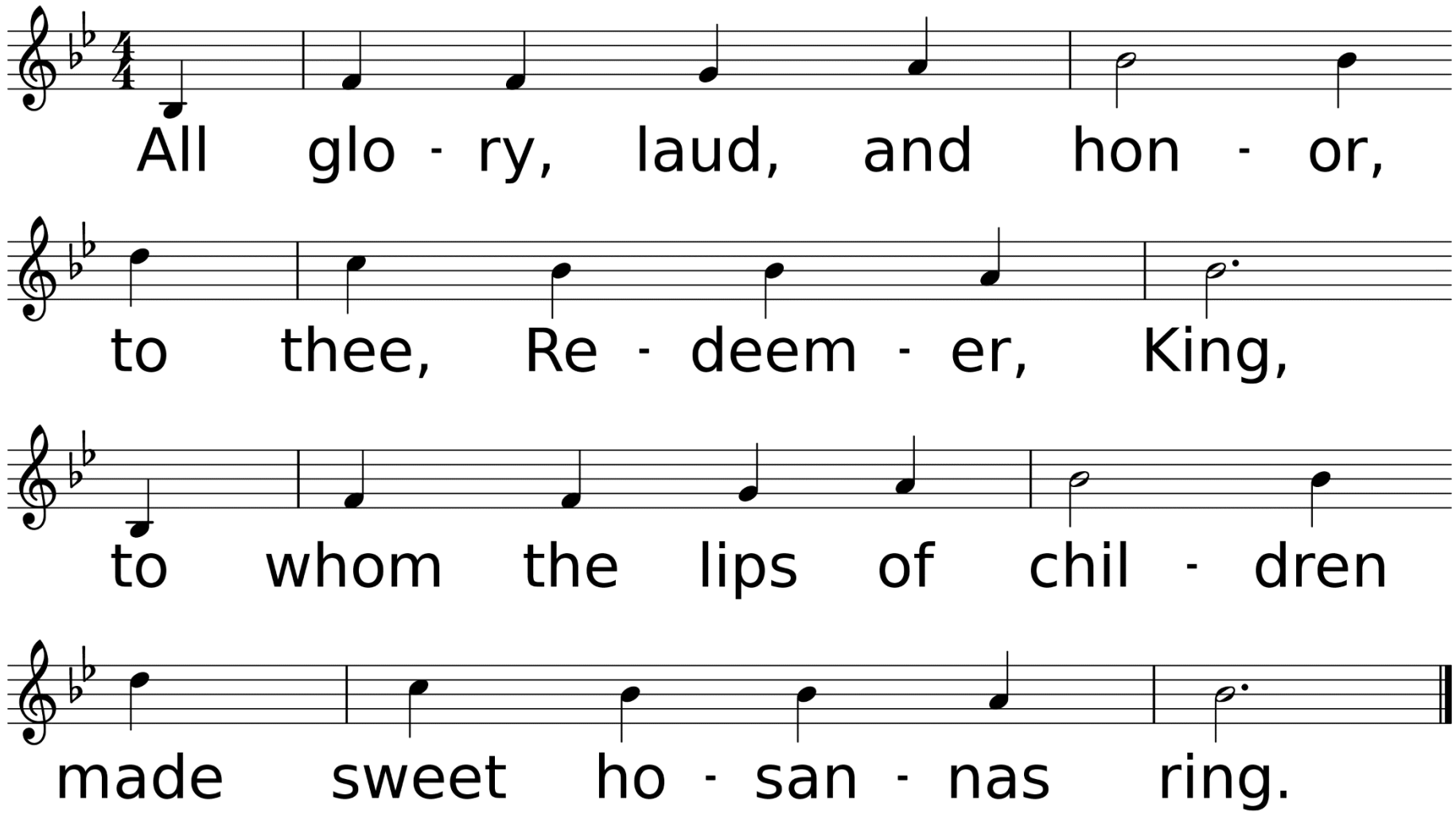

WORDS: Theodulph of Orleans, 8-9th cent.; trans. by John Mason Neale, 1851 (Mt. 21:8-9; Mk. 11:8-10, Lk. 19:36-38, Jn. 12:12-13)
MUSIC (ST. THEODULPH 76.76 D): Melchior Teschner, 1615; harm. by W. H. Monk, 1861

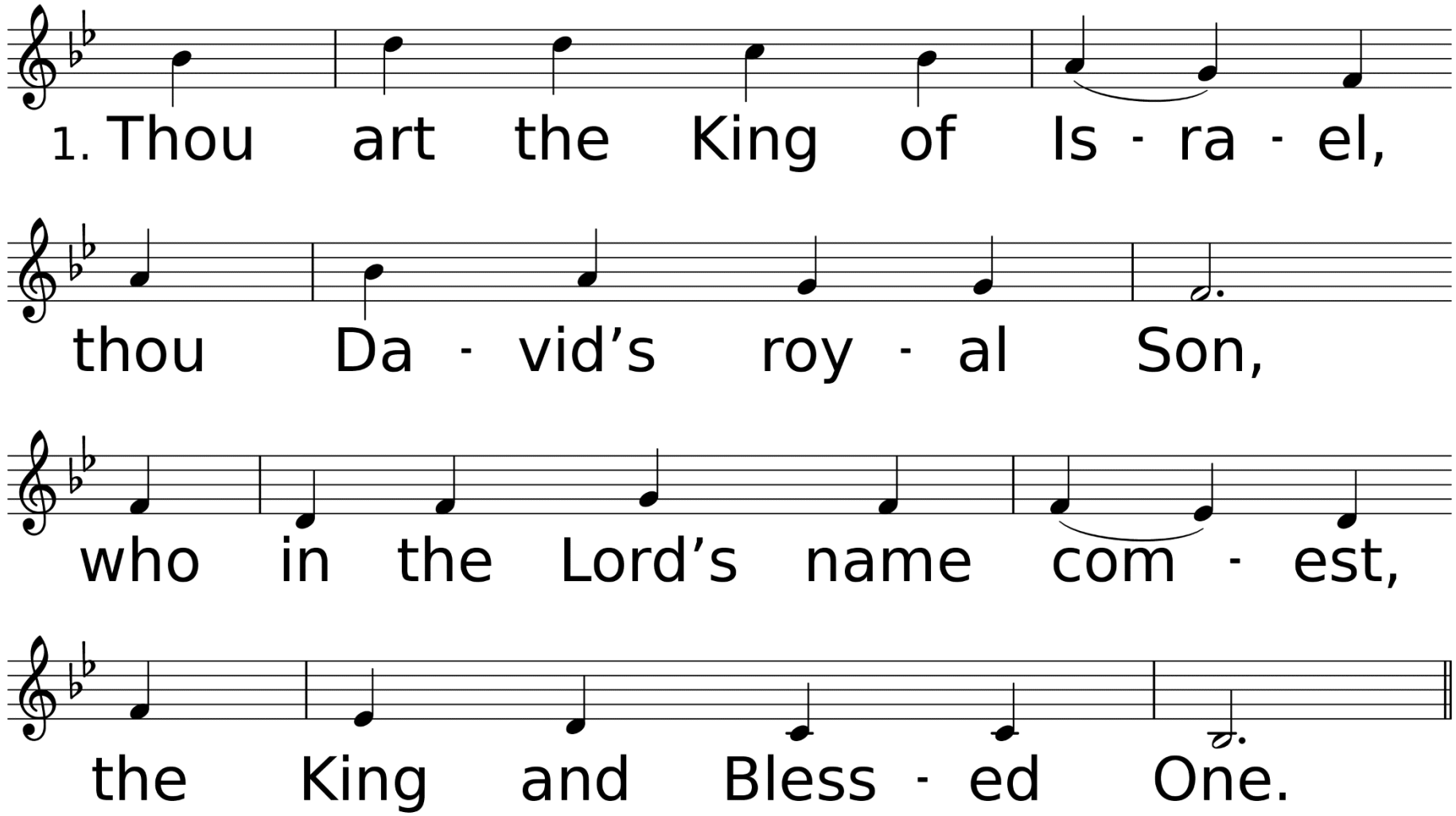
1. Thou art the King of Is - ra - el,
thou Da - vid's roy - al Son,
who in the Lord's name com - est,
the King and Bless - ed One.

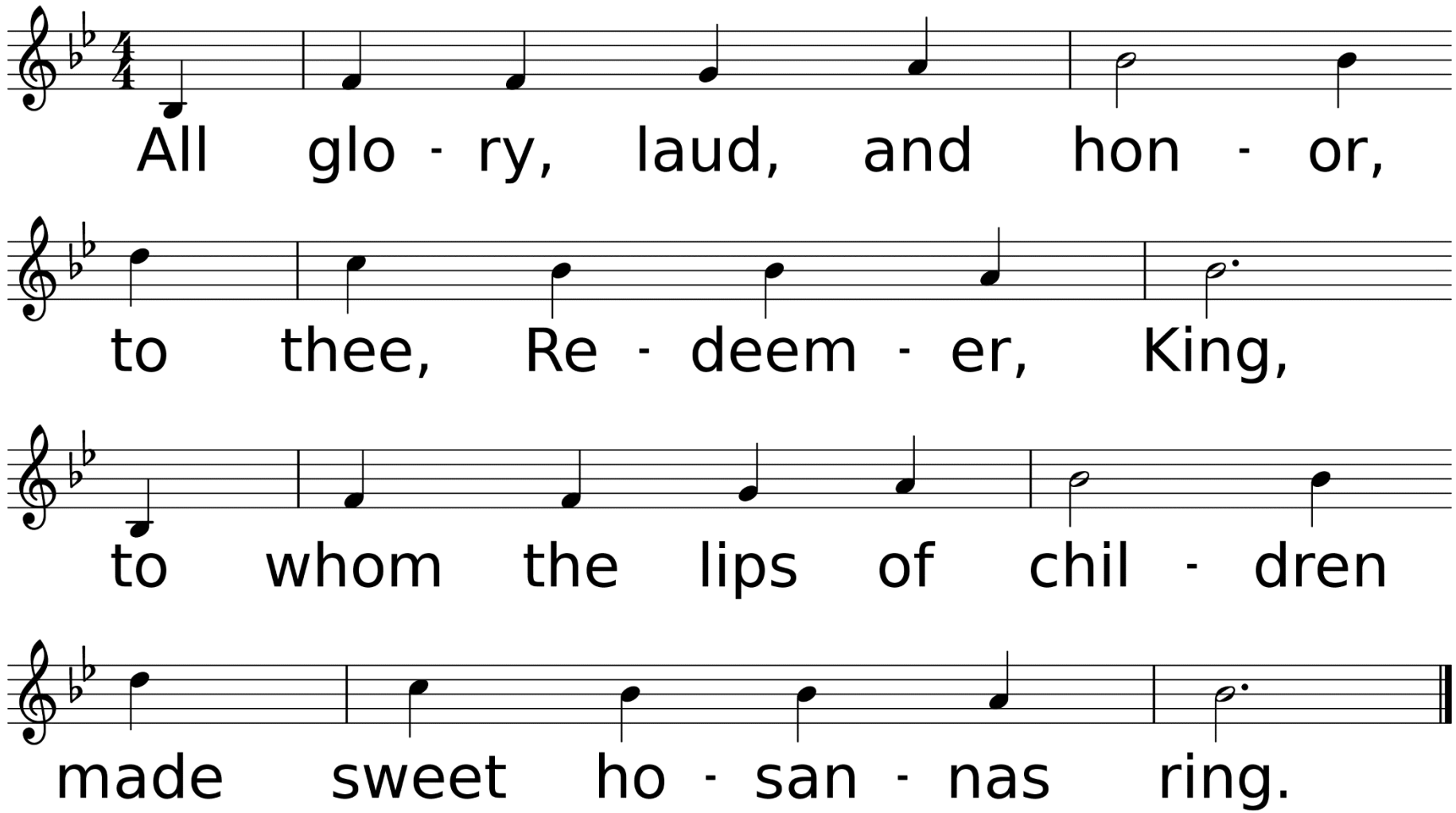
All glo - ry, laud, and hon - or,
to thee, Re - deem - er, King,
to whom the lips of chil - dren
made sweet ho - san - nas ring.

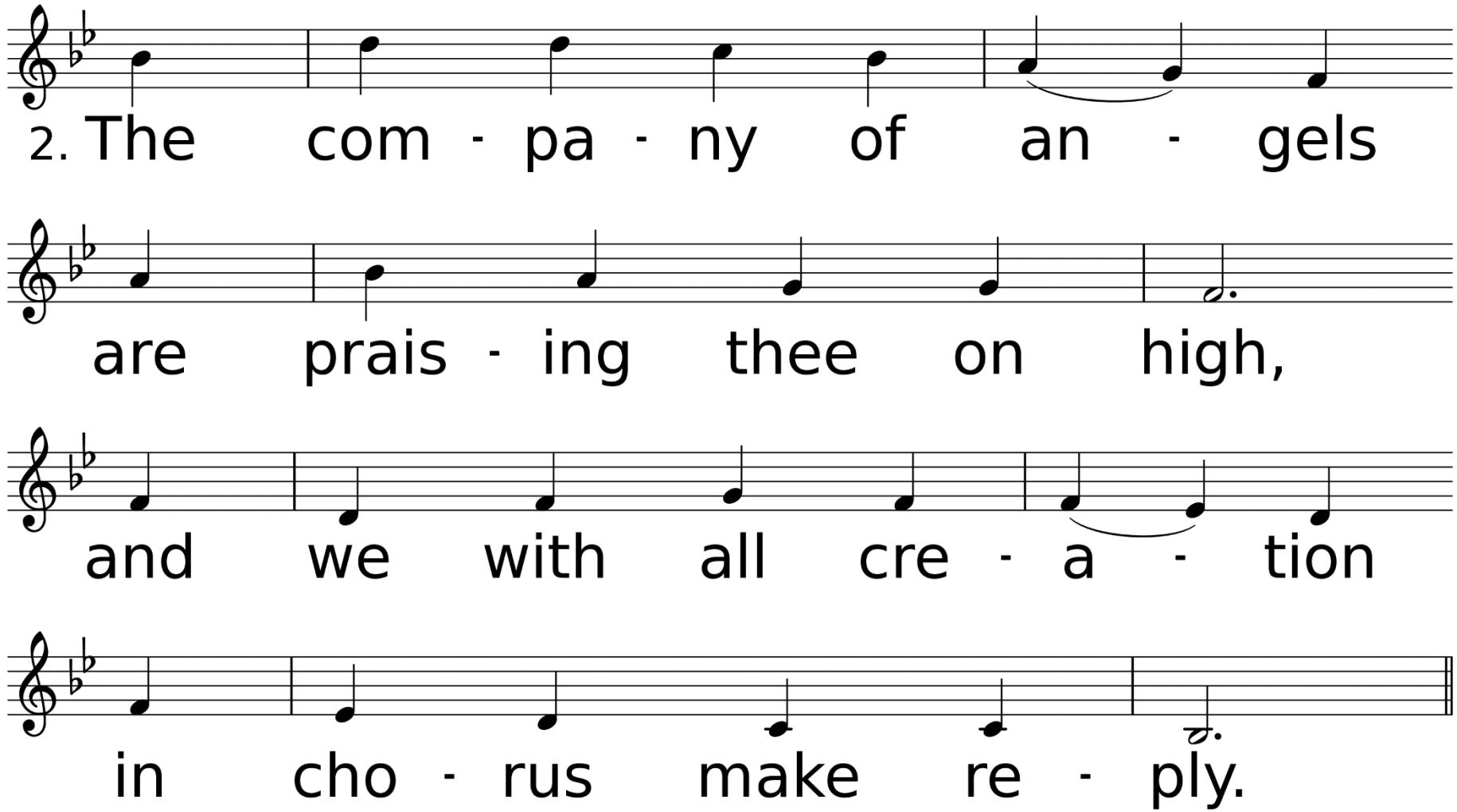
2. The com - pa - ny of an - gels
are prais - ing thee on high,
and we with all cre - a - tion
in cho - rus make re - ply.

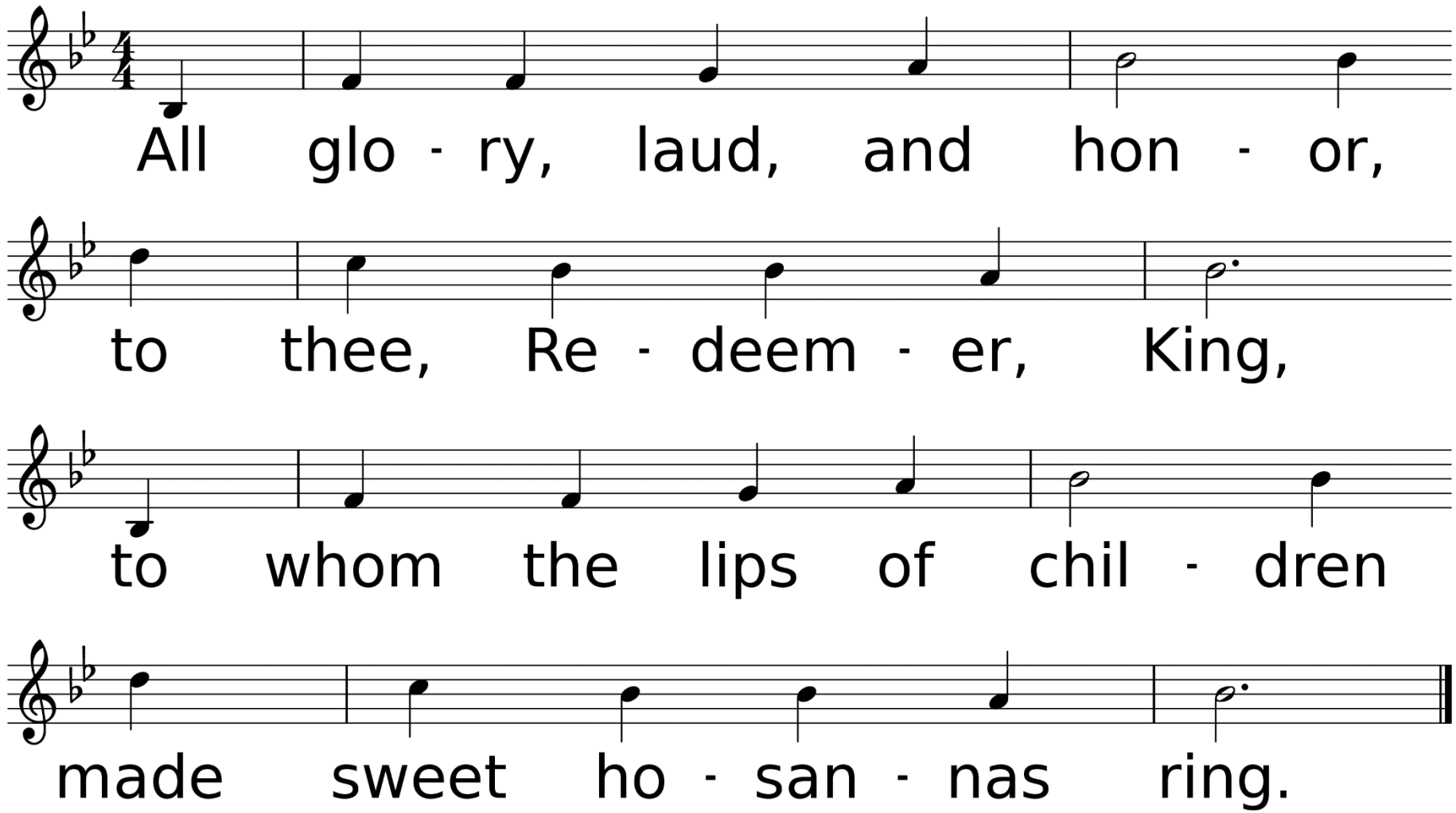
All glo - ry, laud, and hon - or,
to thee, Re - deem - er, King,
to whom the lips of chil - dren
made sweet ho - san - nas ring.

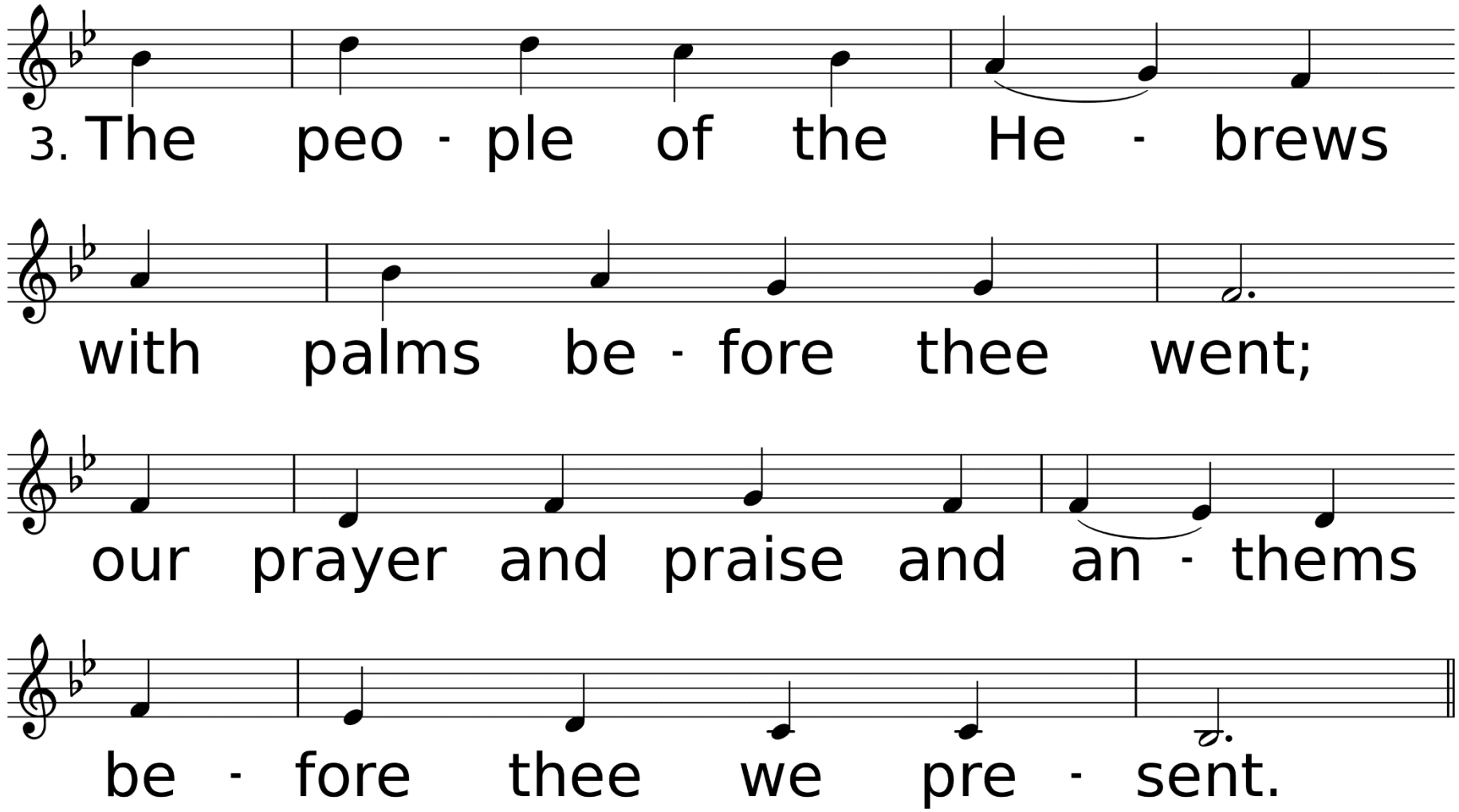
3. The peo - ple of the He - brews
with palms be - fore thee went;
our prayer and praise and an - thems
be - fore thee we pre - sent.

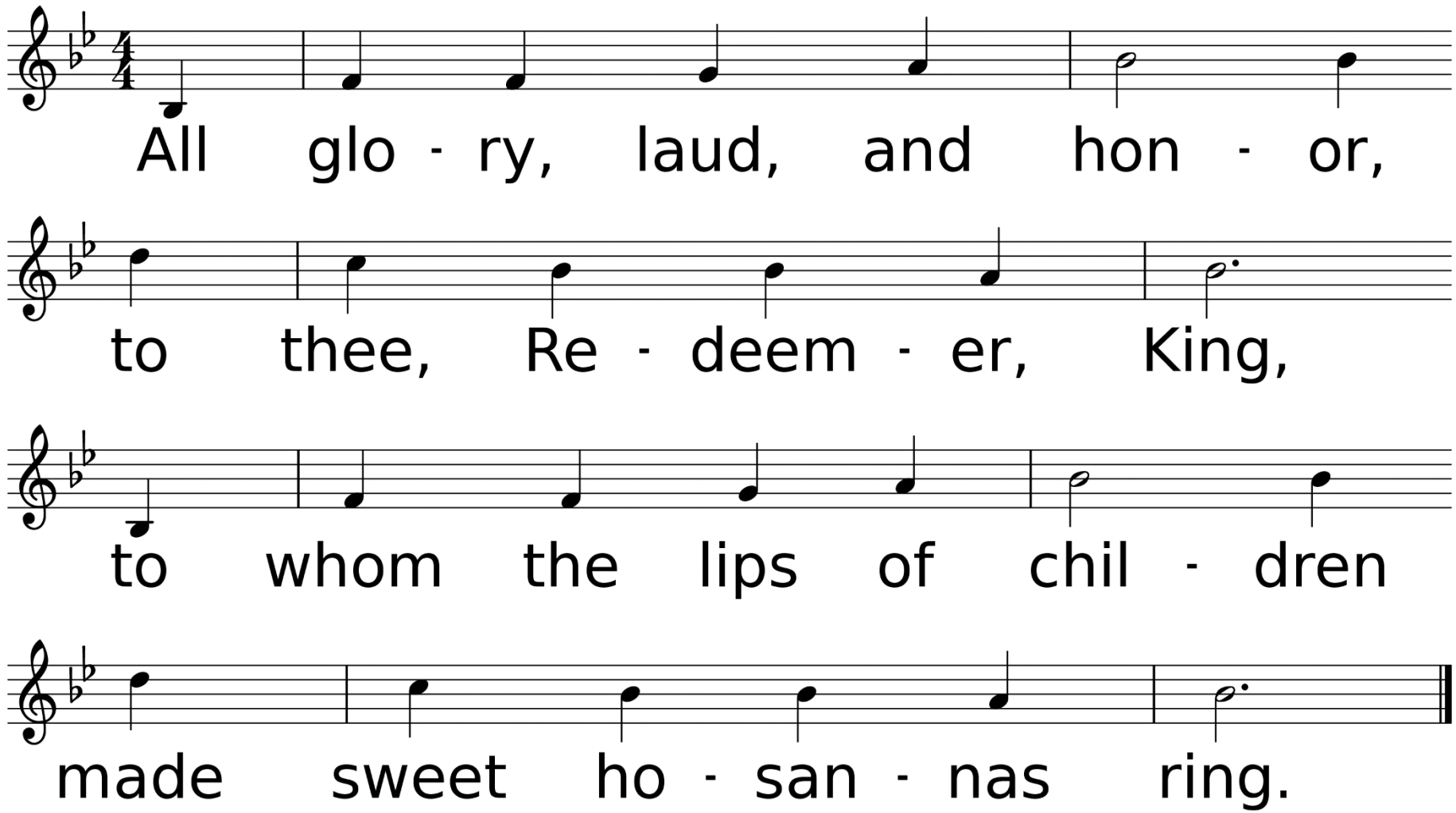
All glo - ry, laud, and hon - or,
to thee, Re - deem - er, King,
to whom the lips of chil - dren
made sweet ho - san - nas ring.

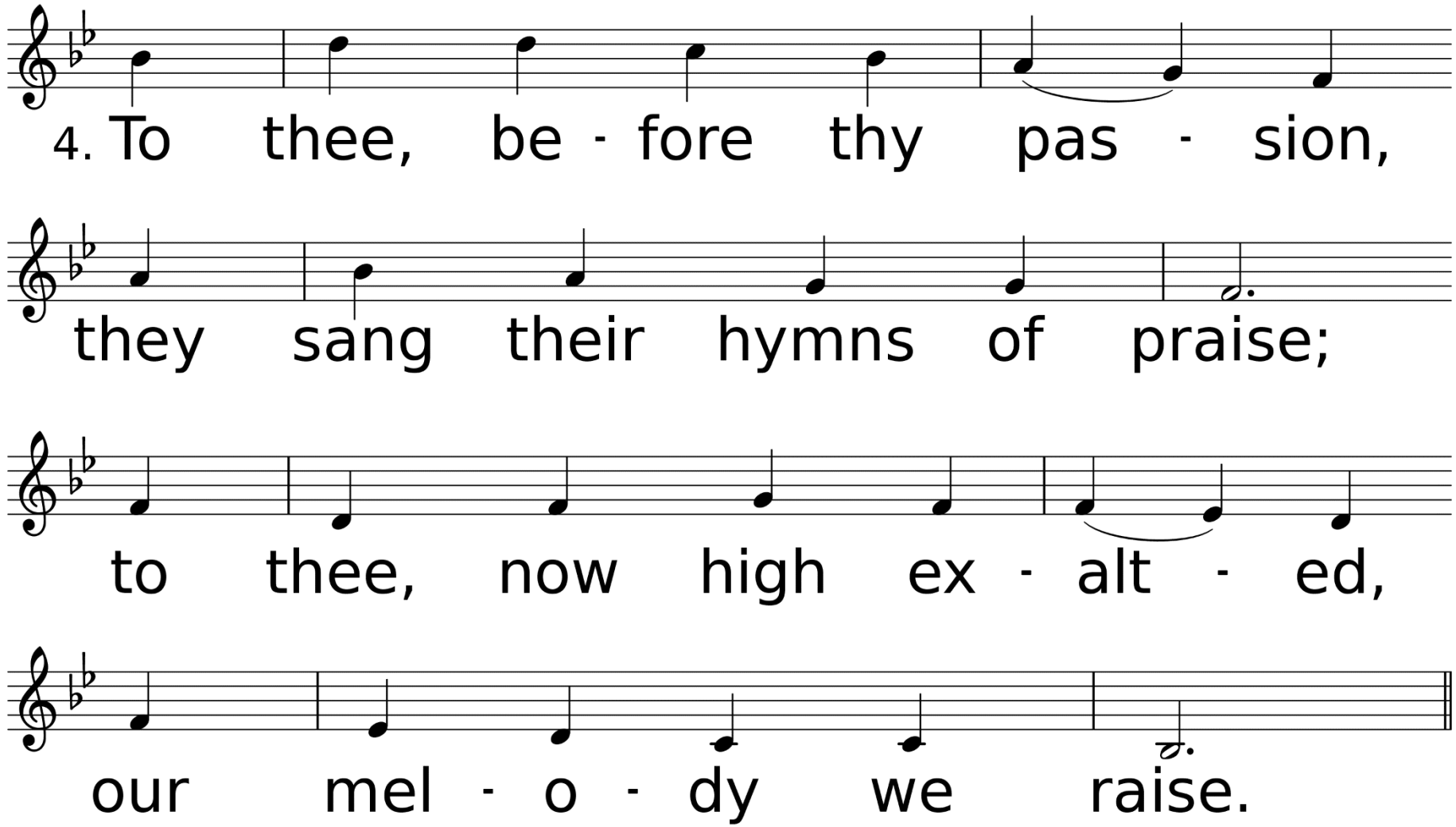
4. To thee, be - fore thy pas - sion,
they sang their hymns of praise;
to thee, now high ex - alt - ed,
our mel - o - dy we raise.

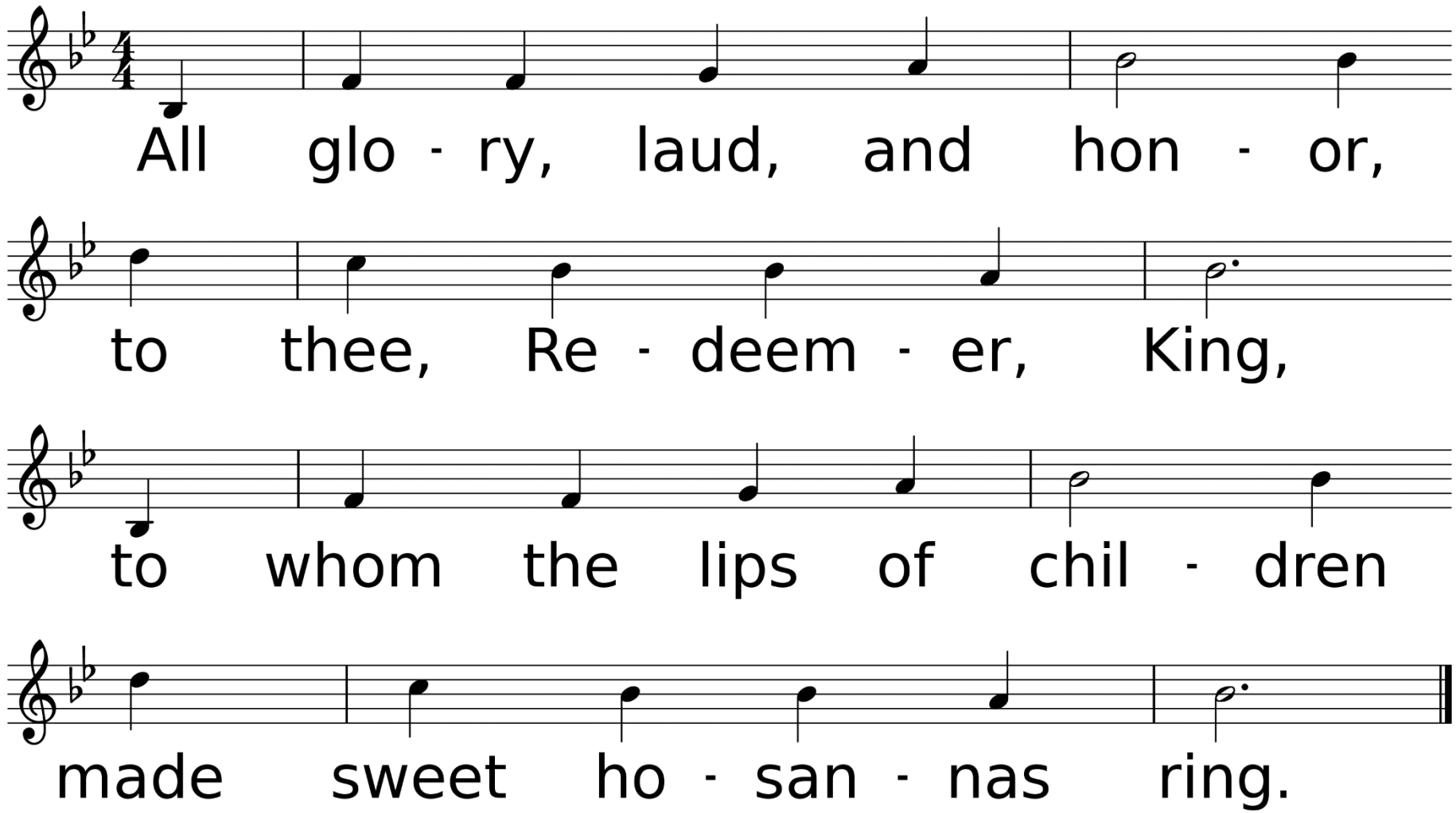
All glo - ry, laud, and hon - or,
to thee, Re - deem - er, King,
to whom the lips of chil - dren
made sweet ho - san - nas ring.

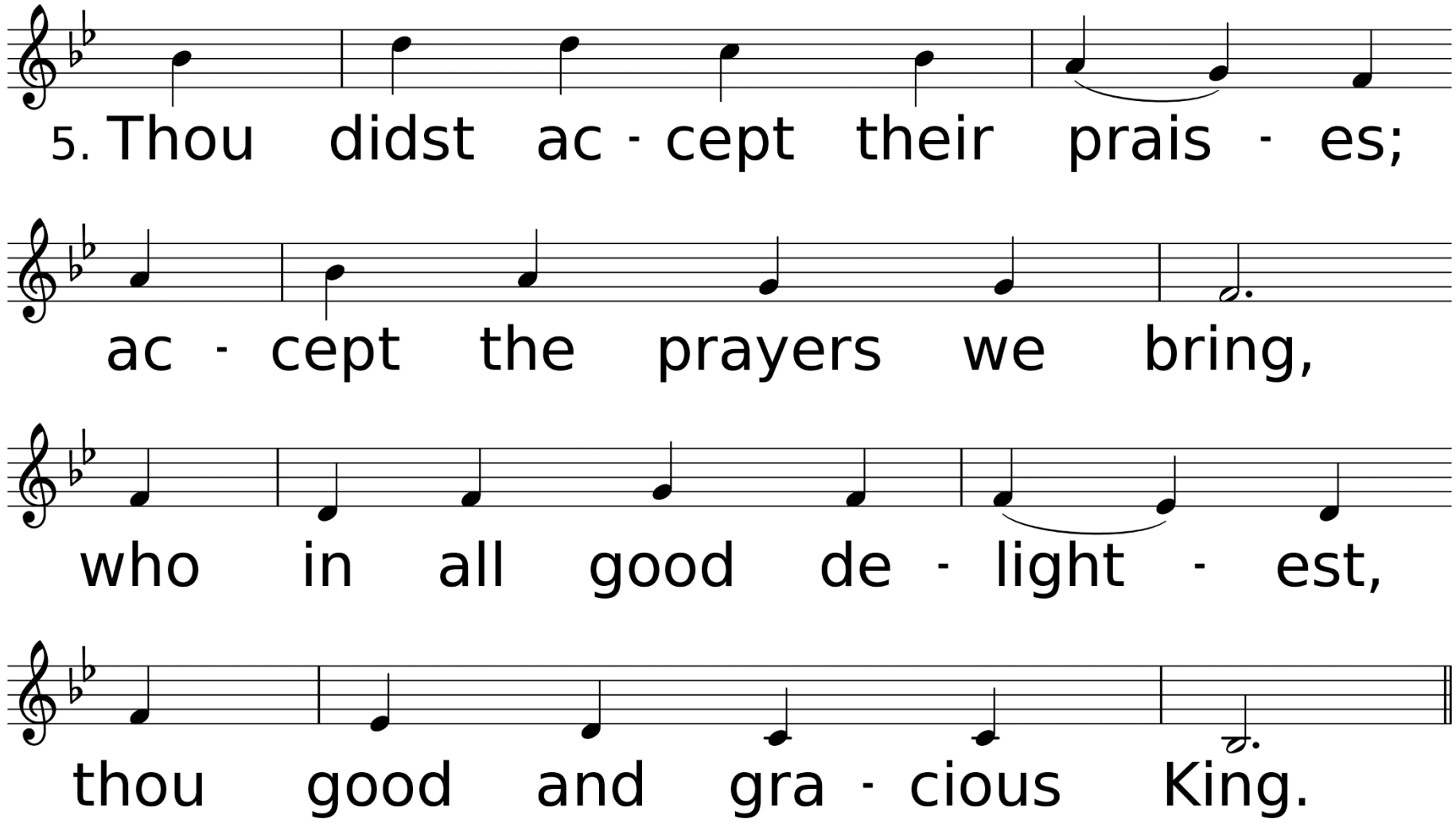
5. Thou didst ac - cept their prais - es;
ac - cept the prayers we bring,
who in all good de - light - est,
thou good and gra - cious King.

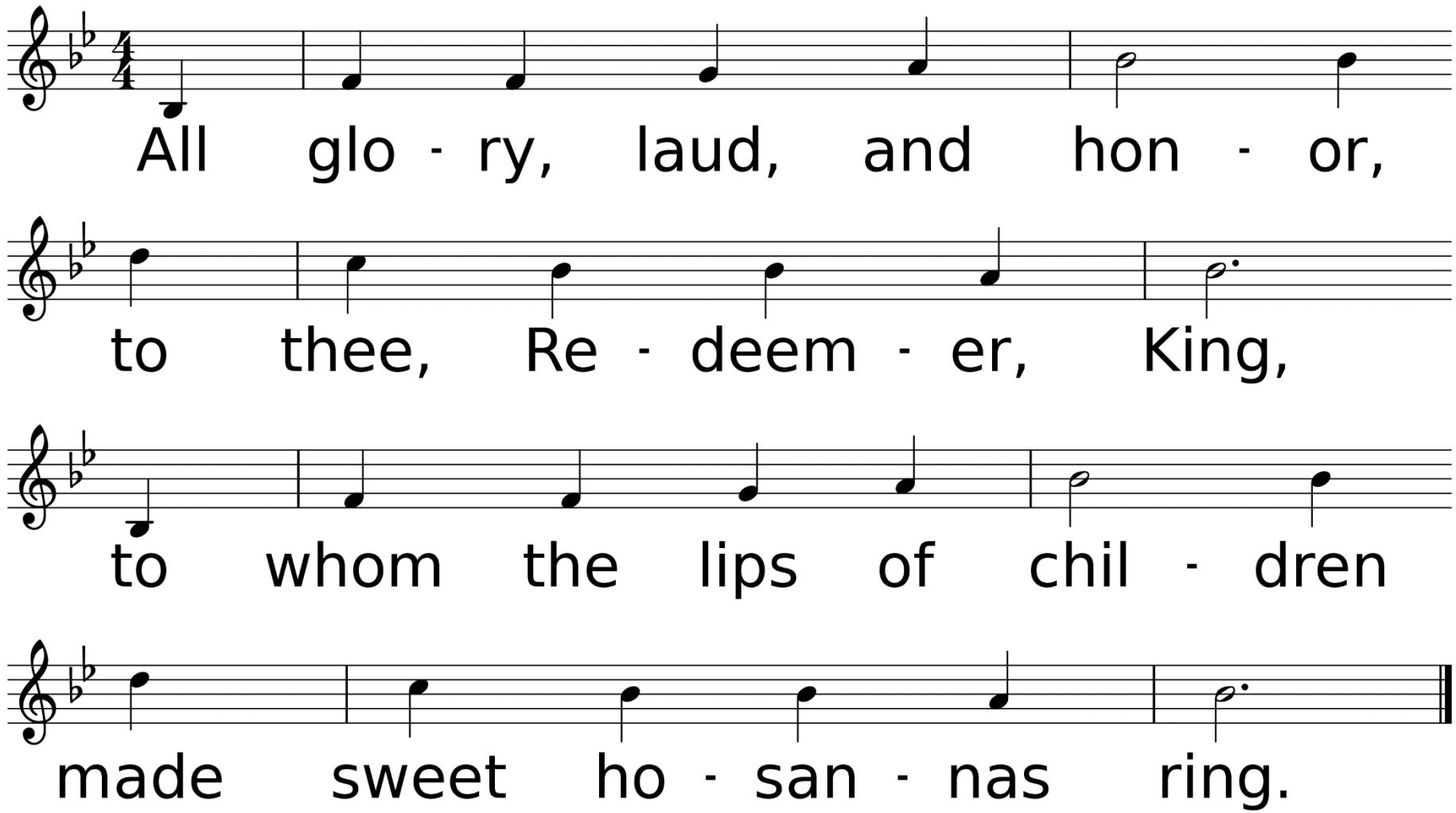
All glo - ry, laud, and hon - or,
to thee, Re - deem - er, King,
to whom the lips of chil - dren
made sweet ho - san - nas ring.

*Affirmation of Faith

Congregation: I believe in God the Father Almighty, Maker of heaven and earth: And in Jesus Christ His only Son, Our Lord, who was conceived by the Holy Spirit, born of the Virgin Mary, suffered under Pontius Pilate, was crucified, dead and buried;

the third day he rose from the dead, he ascended into heaven, and sitteth at the right hand of God the Father Almighty; from thence he shall come to judge the quick and the dead. I believe in the Holy Spirit, the holy catholic church, the communion of saints, the forgiveness of sins, the resurrection of the body, and life everlasting. Amen.

Musical Call to Worship
Handbell Choir
Beneath the Cross of Jesus

Frederick C. Maker
Arr. by Barbara B. Kinyon

Welcome Home!
Holy Week Announcements

Sharing Our Joys and Concerns

Family & Friends of
Howard Thorne
Mary Allen
Brandon Brister
Ben Terry
Dale Vincent
Donna McCullough
Thomas Reech
Jane & Charles Tuck
Ginger Myers
Brenda Penney
Grace Cooley
John Flynn

Barbara Senters
Jade Morrison
Judy Koehler
Steve Parris
Woodie Blanks
Matt Bailey
Hannah Woodard
Zoe Booth
Cheyan Poissot
Cayson Erbelding
Don Savant
Keith Nelson

Cathy Lott
Ruth Wells
Joyce & Jerry Lewis
Sharon Dukes
Landon Clark
Wayne Solar
Dick Neely
Joan Mays
Bob Baldares, Sr.
Eddie Kilman
Charlene Blevins
Wayne Koehler
Alex Baker

Eleanor Marcello
Jones
Carol Minchew
Amber Goodwin
Roy Ades
Carol Baldares
Lydia Derouen
Marie Williams
John Nelson
Joy & Jerry Jones
Andrew Palmer
Anthony Lee
Neely Biggs

Sue Parson
Amie Biggs Lewis
Kayetha Wilson
Beverly Shelton
MaryAnn Greer
Jerry Willbanks
Brian Hughes
Robert Chavez
Carol Downs
Montgomery
Laila Prather
Kathy Enochs

Ukraine, Hurricane Recovery Efforts, All Emergency Personnel, The Military, City of DeRidder, State of Louisiana, The United States of America, Our World, Our Enemies, Our Church, & Those Who Have Hurt Us

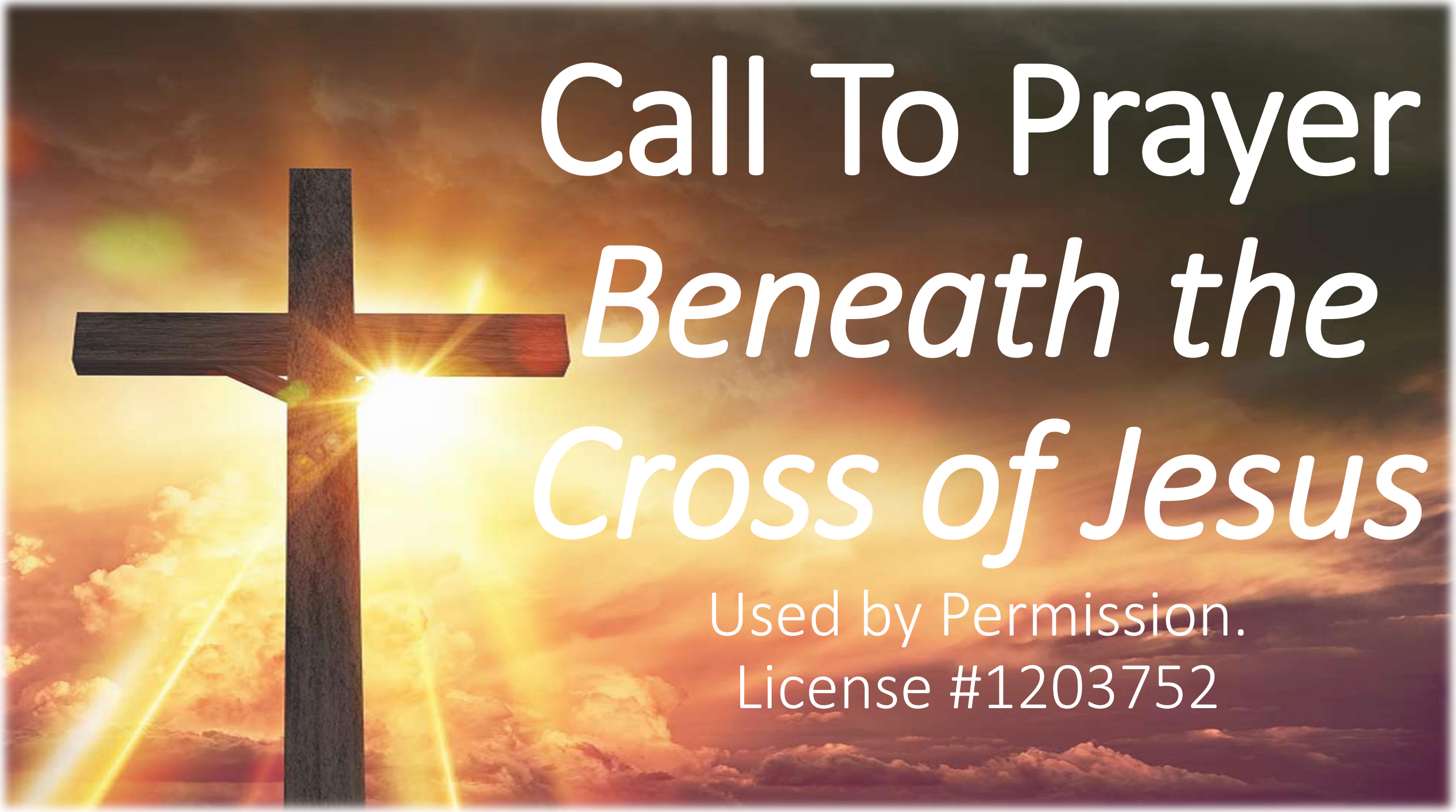
Call To Prayer
Beneath the
Cross of Jesus
Used by Permission.
License #1203752

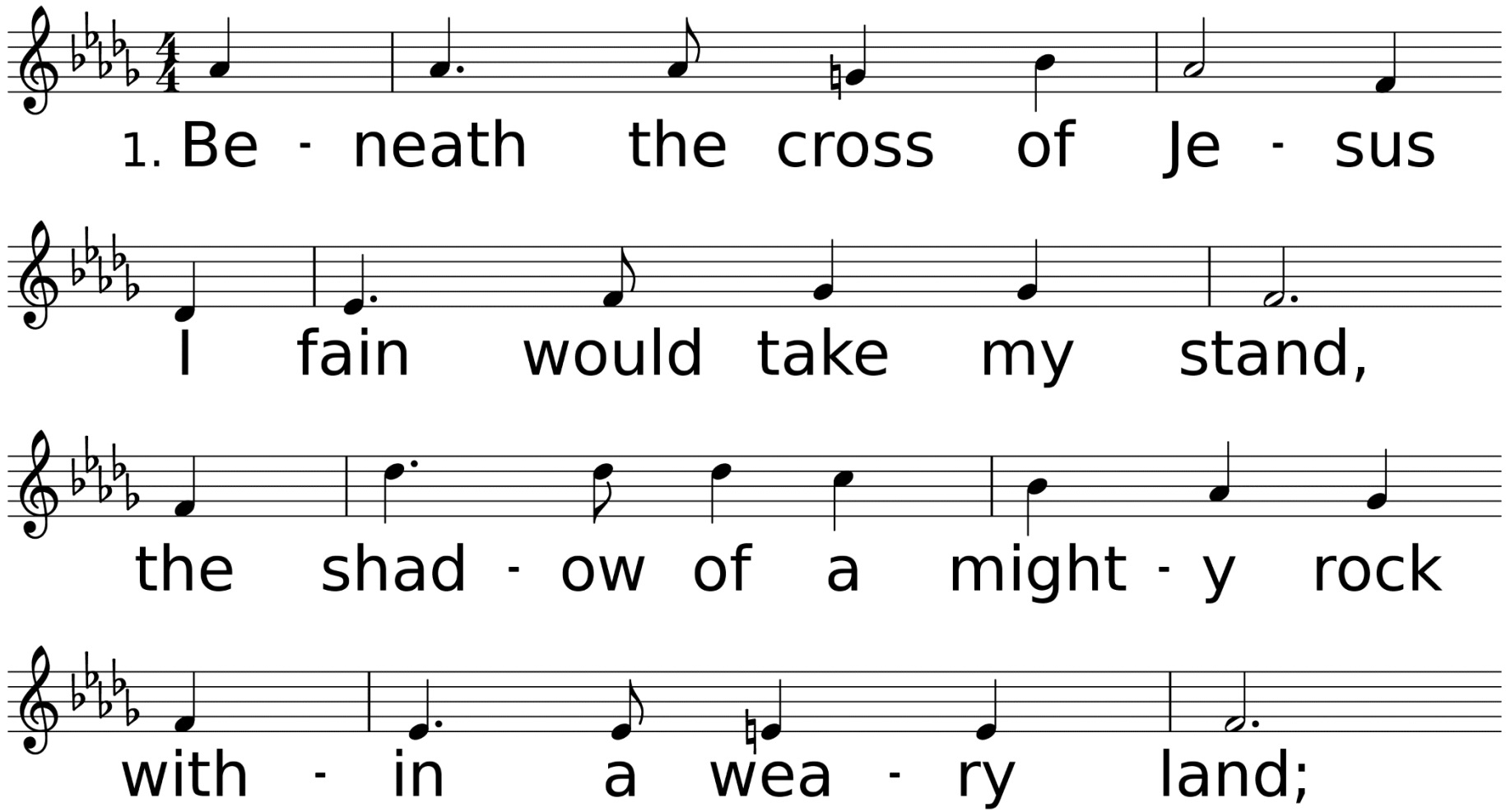

WORDS: Elizabeth C. Clephane, 1872
MUSIC (ST. CHRISTOPHER 76.86.86.86): Frederick C. Maker, 1881

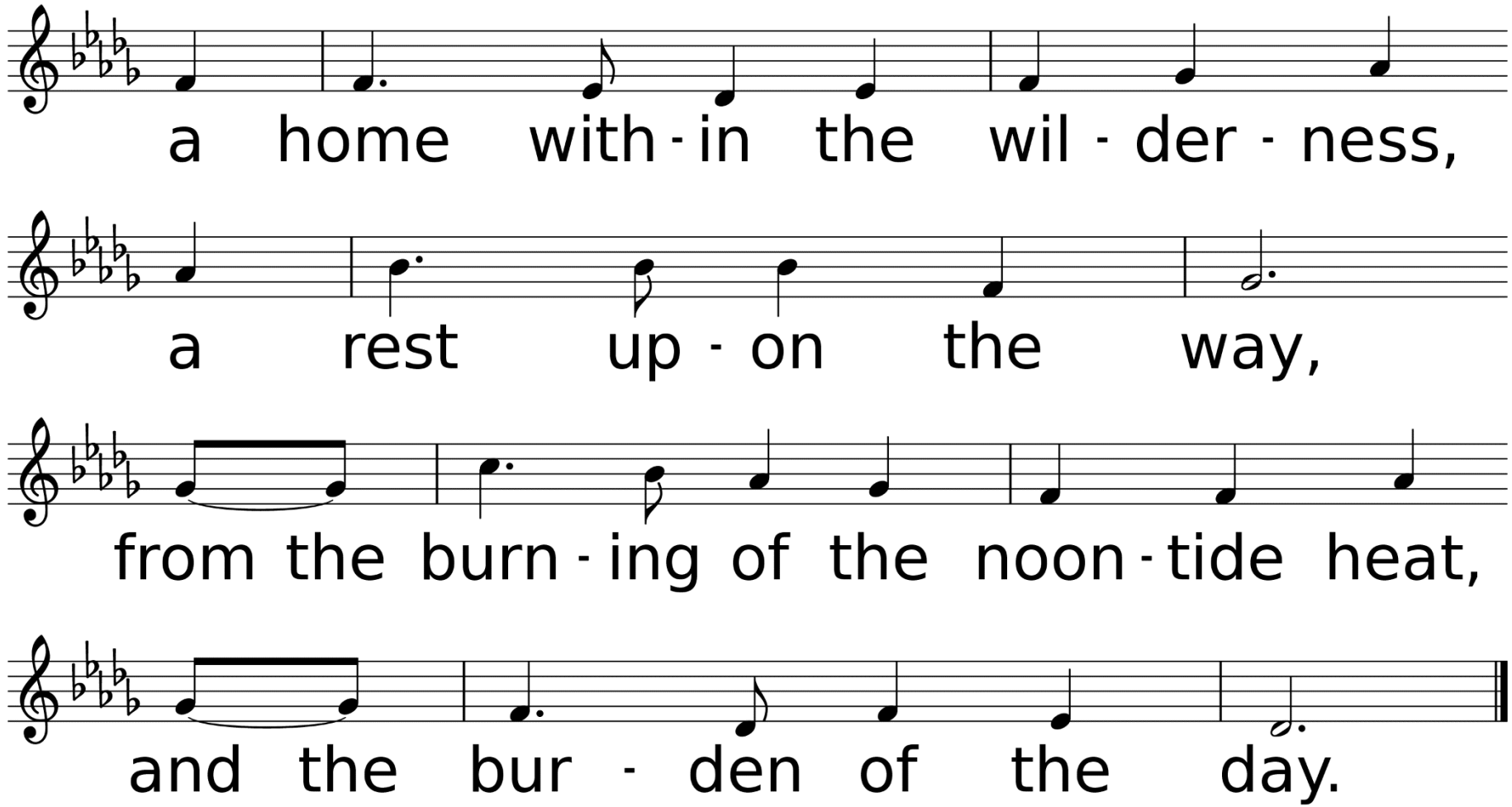
a home with-in the wil-der-ness,
a rest up-on the way,
from the burn-ing of the noon-tide heat,
and the bur-den of the day.

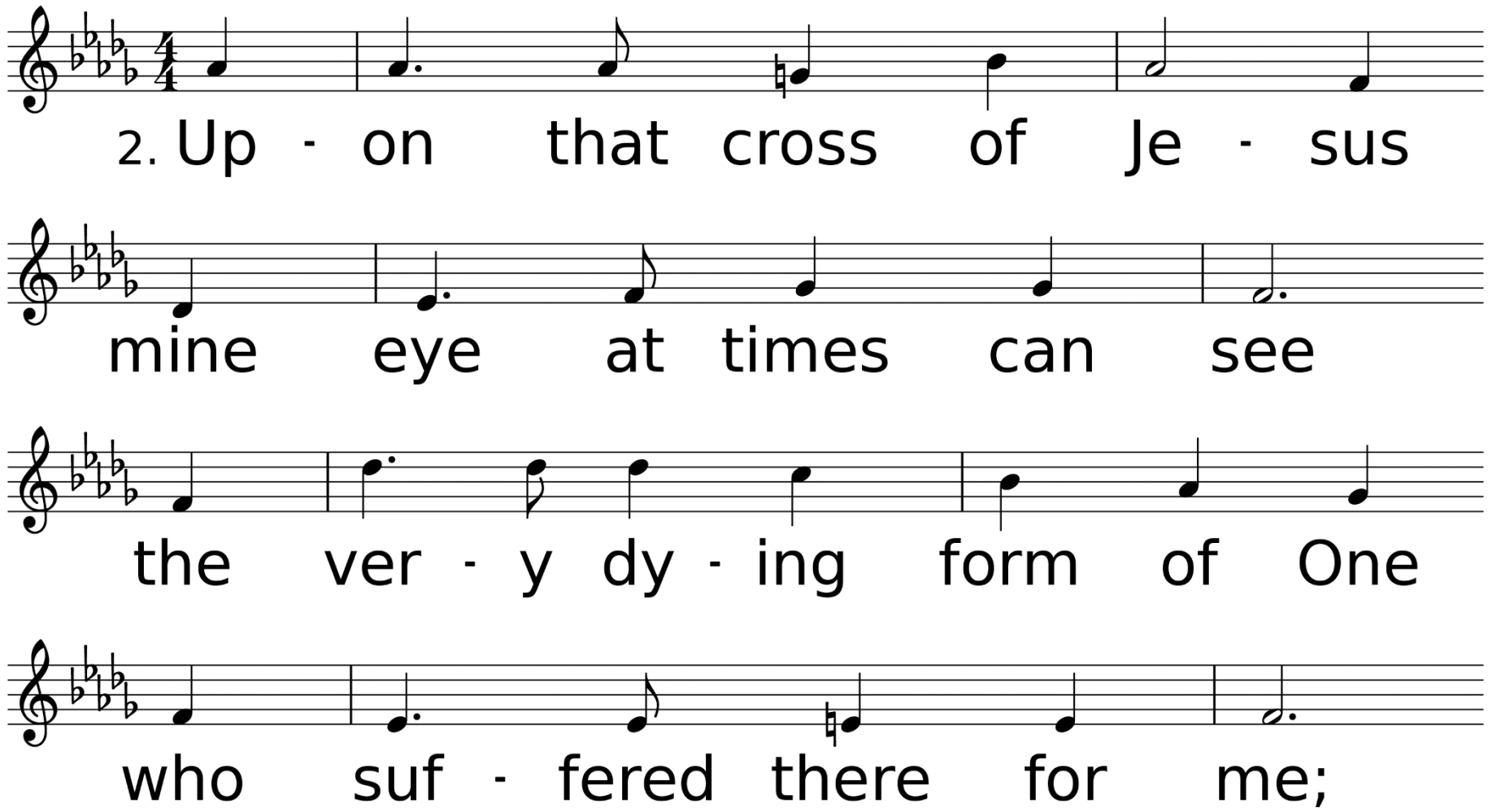
2. Up - on that cross of Je - sus
mine eye at times can see
the ver - y dy - ing form of One
who suf - fered there for me;

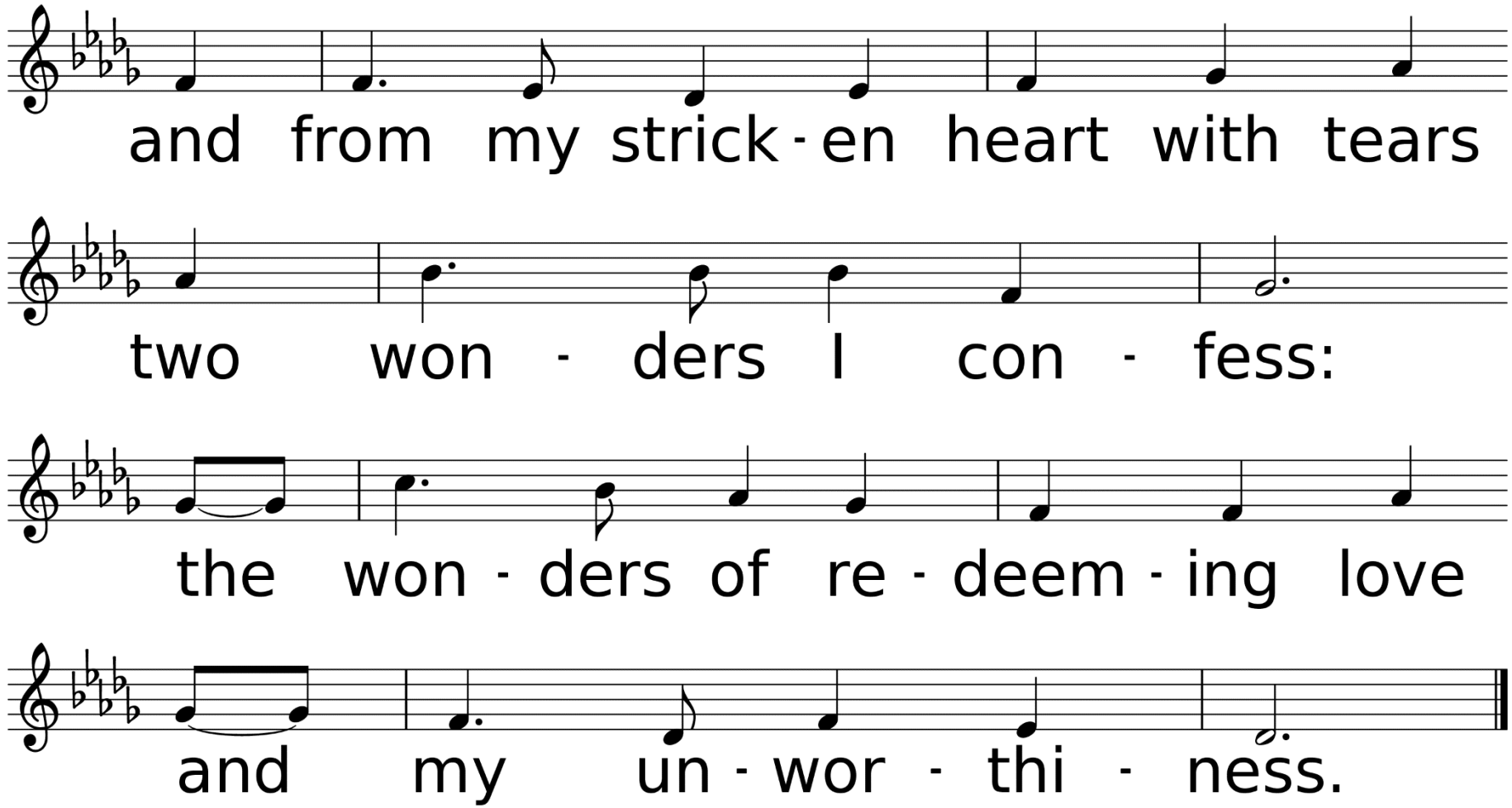
and from my strick-en heart with tears
two won-ders I con-fess:
the won-ders of re-deem-ing love
and my un-wor-thi-ness.

Congregational Prayer
&
The Lord’s Prayer

Offering Prayer & Return of God's Tithes & Gifts

*Doxology

Praise God,
From Whom
All Blessings Flow

Used by Permission. CCLI License #1203752

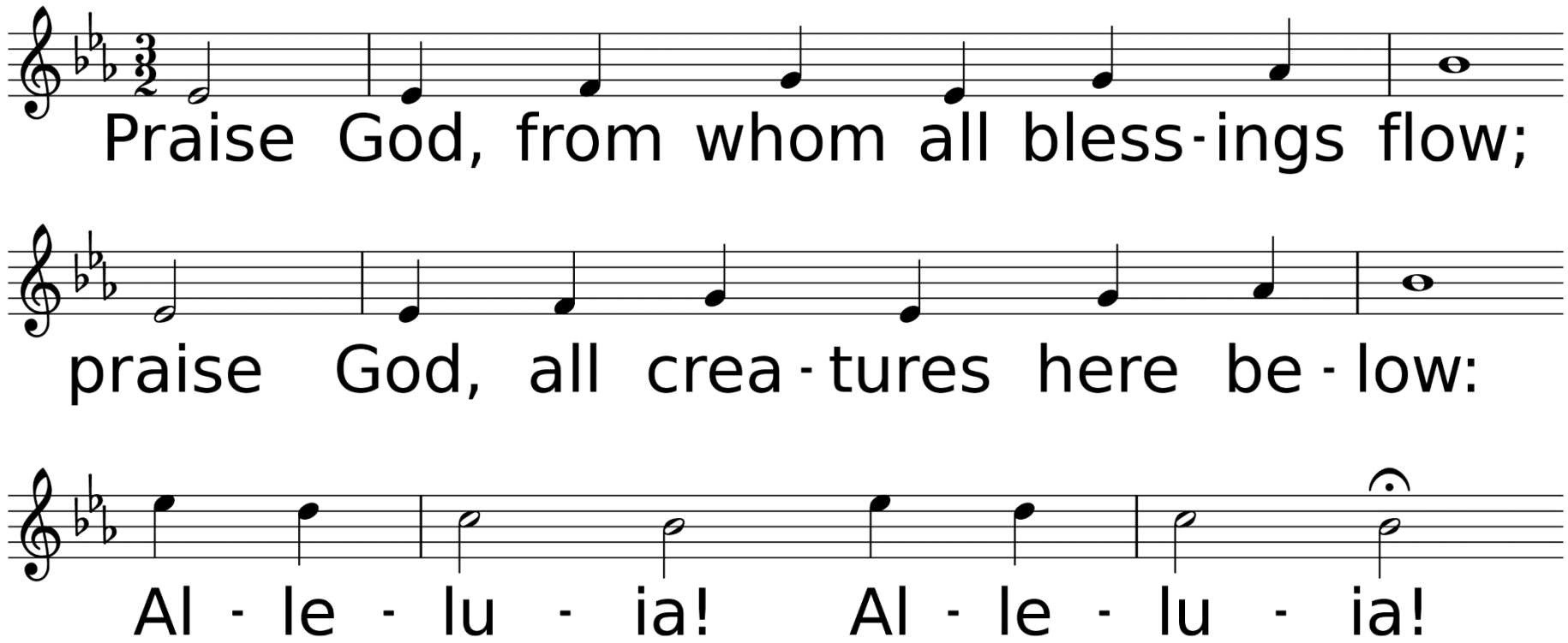

WORDS: Thomas Ken, 1674; adapt. by Gilbert H. Vieira, 1978; adapt. © 1989 The United Methodist Publishing House,
MUSIC (LASST UNS ERFREUEN 88.44.88 with Refrain): Geistliche Kirchengesänge, 1623; harm. by Ralph Vaughan Williams, 1906

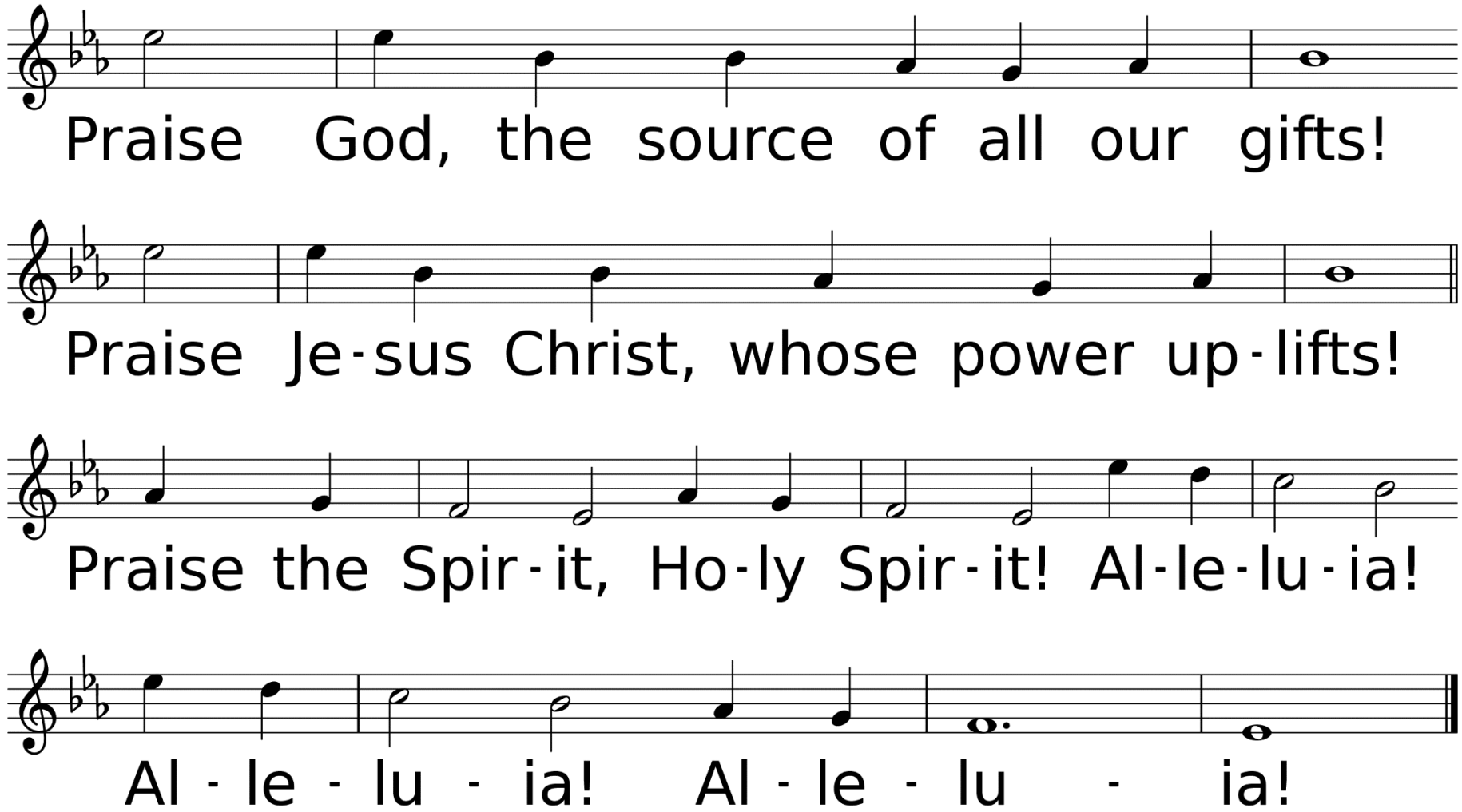
Praise God, the source of all our gifts!
Praise Je-sus Christ, whose power up-lifts!
Praise the Spir-it, Ho-ly Spir-it! Al-le-lu-ia!
Al - le - lu - ia! Al - le - lu - ia!

Anthem
Children's Choir
Filled with Excitement

R.R. Avila
Trans. by G.C. Suppe
Arr. by Alvin Schutmaat

Dismissal of Children for Children’s Church

Old Testament Reading
Psalm 118:1-2, 19-29

O give thanks to the Lord, for he is good;
his steadfast love endures forever!
Let Israel say,
“His steadfast love endures forever.”
Open to me the gates of righteousness,
that I may enter through them
and give thanks to the Lord.

This is the gate of the Lord;
the righteous shall enter through it.
I thank you that you have answered me
and have become my salvation. The
stone that the builders rejected
has become the chief cornerstone.
This is the Lord’s doing;
it is marvelous in our eyes.

This is the day that the Lord has made;
let us rejoice and be glad in it.
Save us, we beseech you, O Lord!
O Lord, we beseech you, give us
success! Blessed is the one who
comes in the name of the Lord.

We bless you from the house of the Lord. The Lord is God, and he has given us light. Bind the festal procession with branches, up to the horns of the altar.

You are my God, and I will give thanks to you; you are my God, I will extol you. O give thanks to the Lord, for he is good, for his steadfast love endures forever.

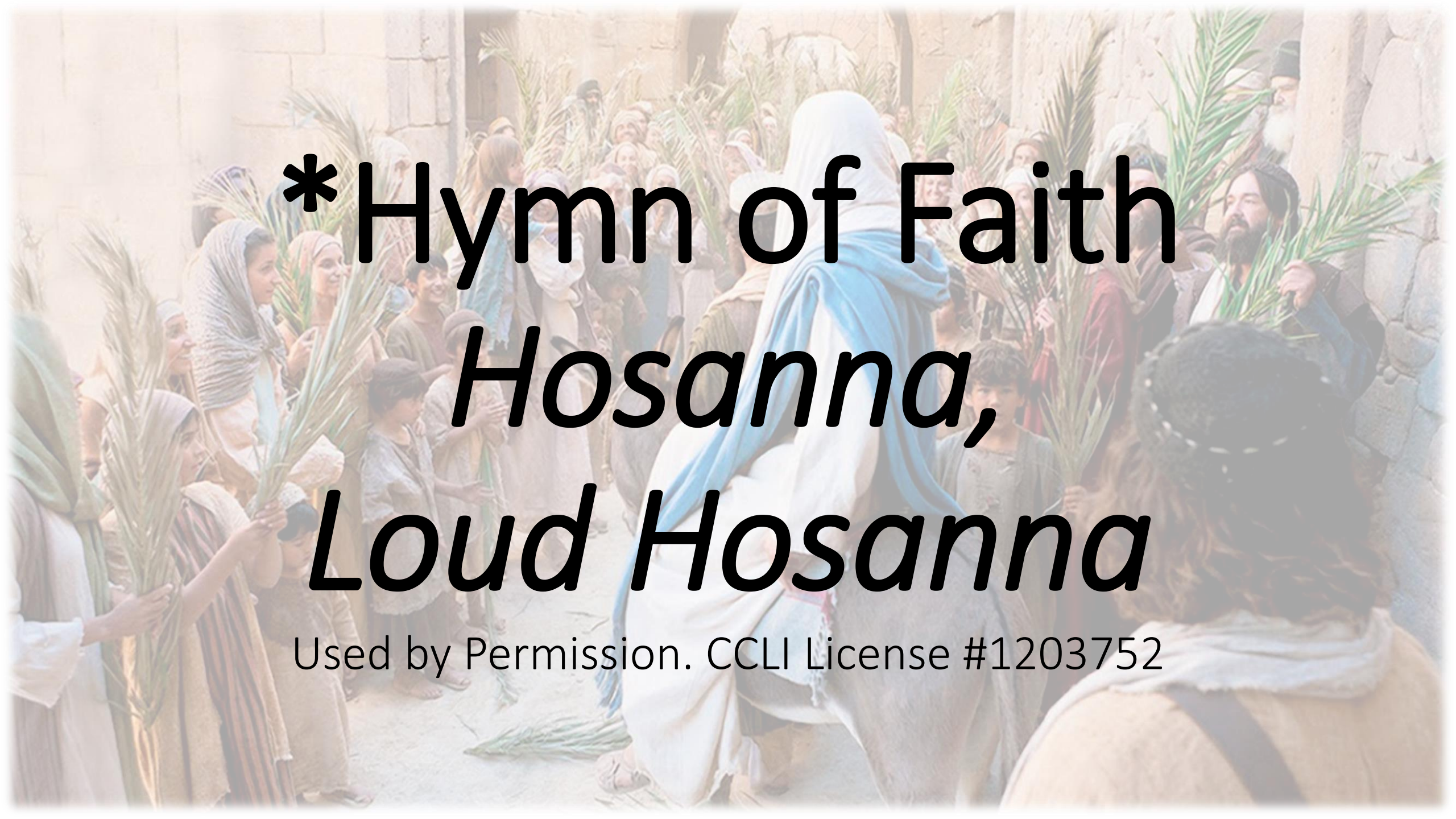

*Hymn of Faith

Hosanna, Loud Hosanna

Used by Permission. CCLI License #1203752

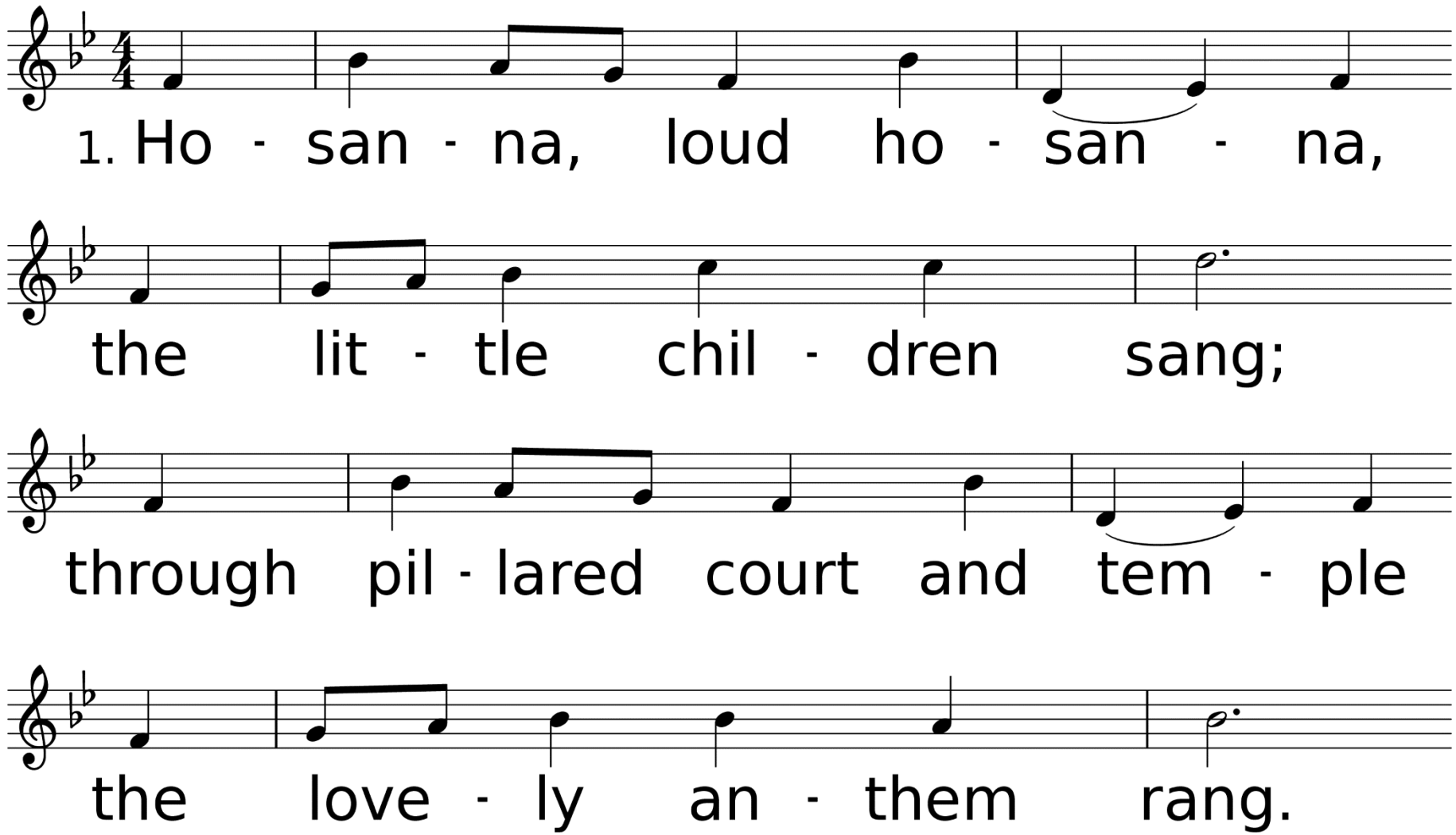

WORDS: Jennette Threlfall, 1873 (Mt. 21:8-9; Mk. 11:8-10; Jn. 12:12-13)
MUSIC (ELLACOMBE 76.76 D): Gesangbuch der H. W. k. Hofkapelle, 1784; adapt. and harm. by W. H. Monk, 1868

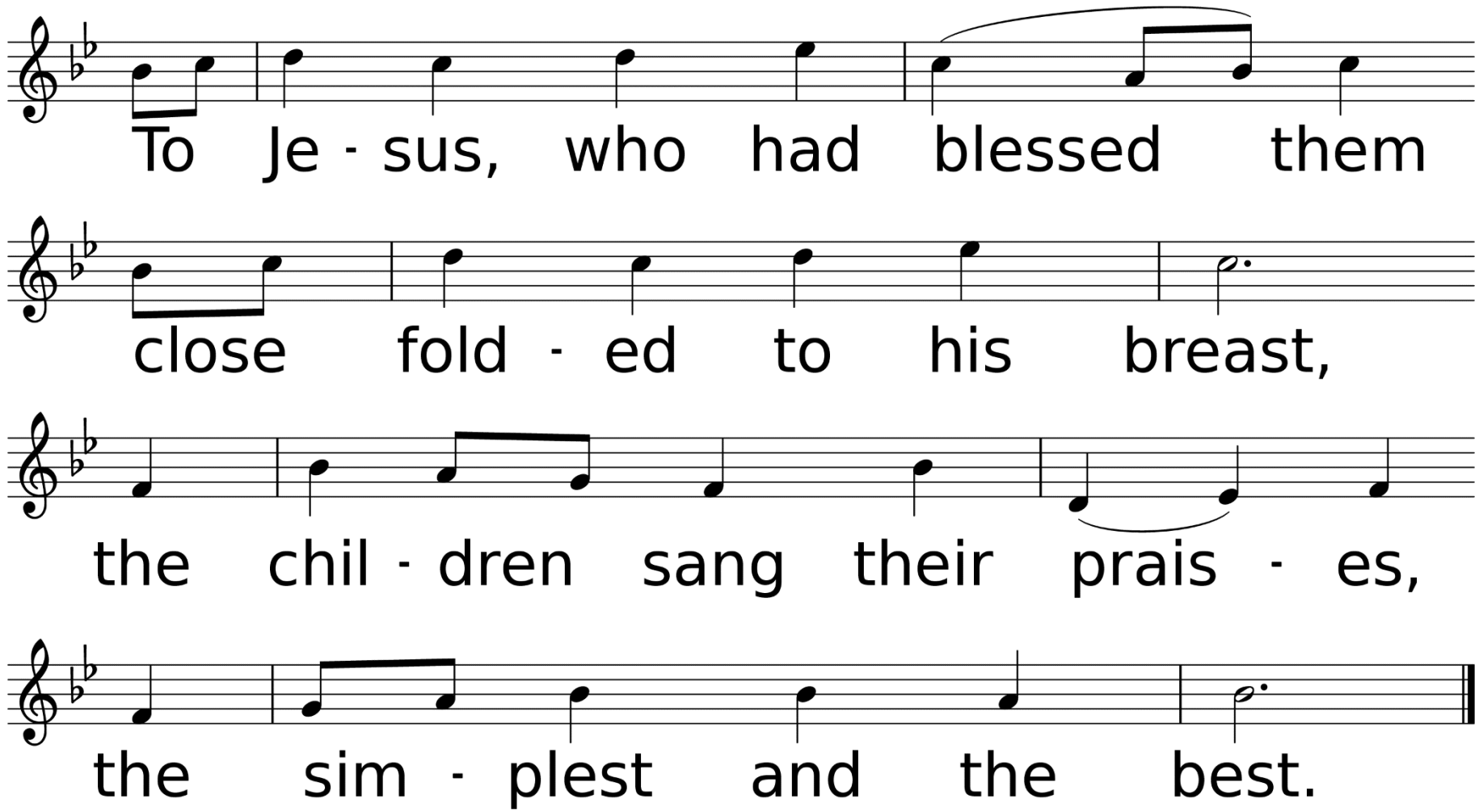
To Je - sus, who had blessed them
close fold - ed to his breast,
the chil - dren sang their prais - es,
the sim - plest and the best.

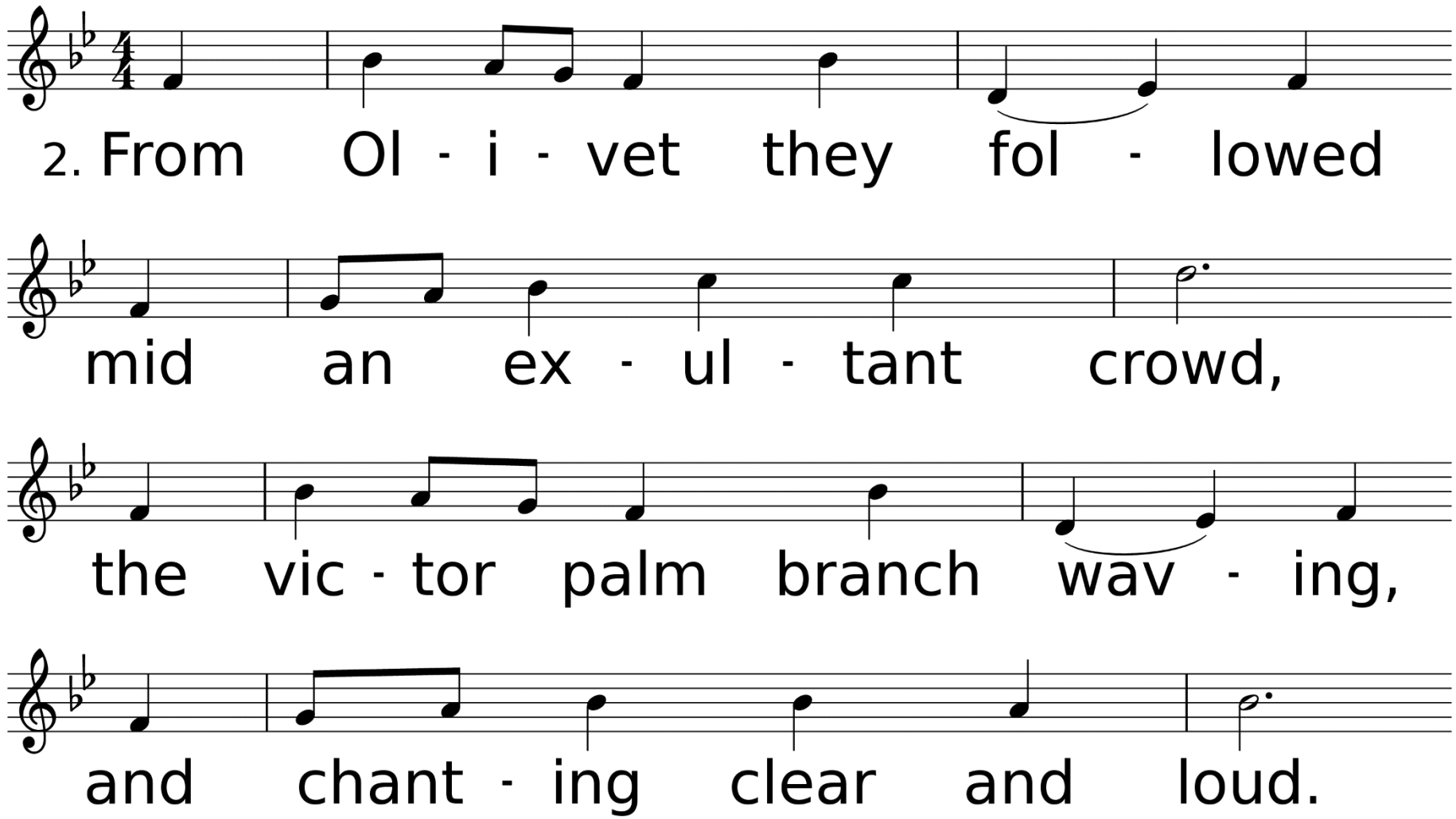
2. From Ol - i - vet they fol - lowed
mid an ex - ul - tant crowd,
the vic - tor palm branch wav - ing,
and chant - ing clear and loud.

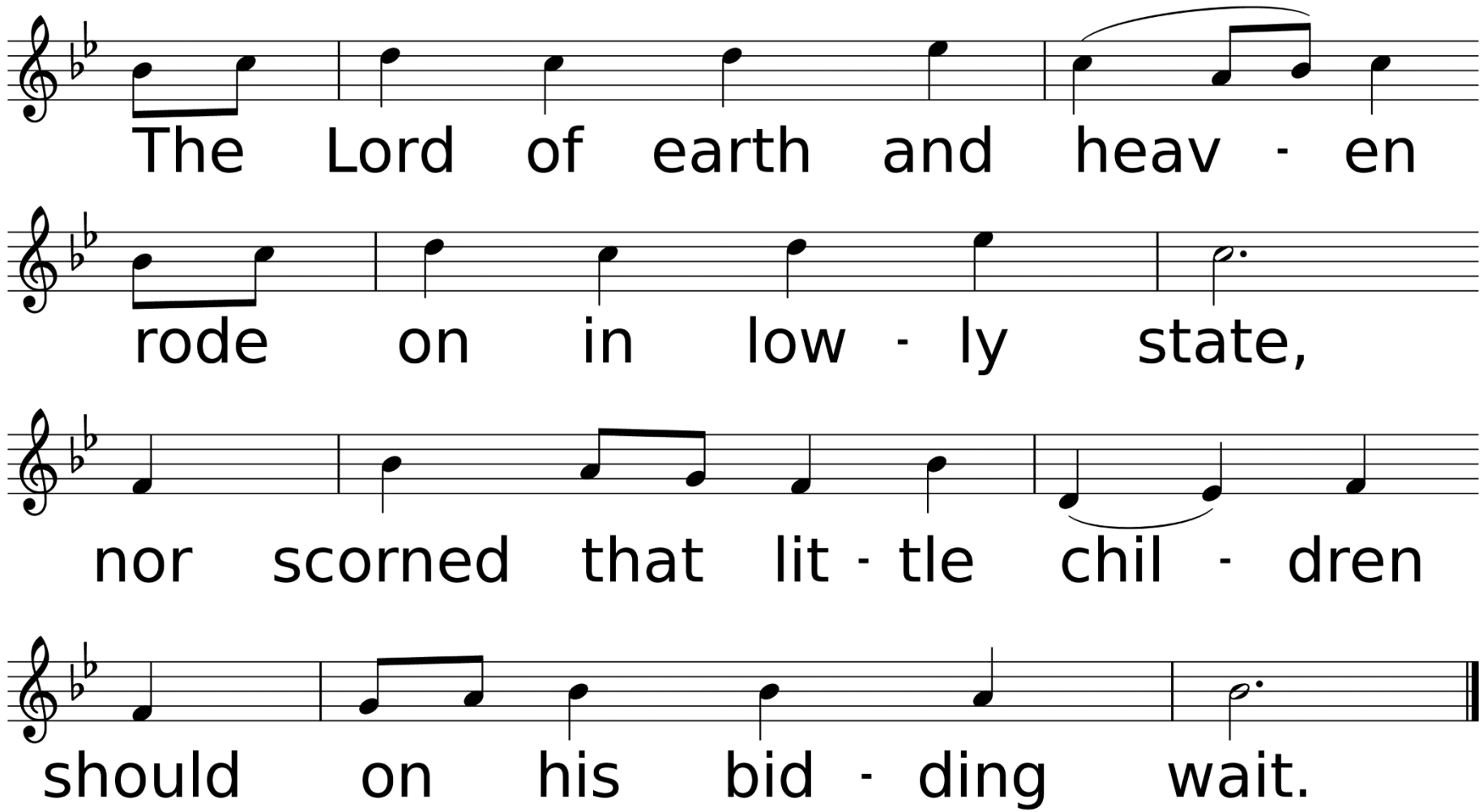
The Lord of earth and heav - en
rode on in low - ly state,
nor scorned that lit - tle chil - dren
should on his bid - ding wait.

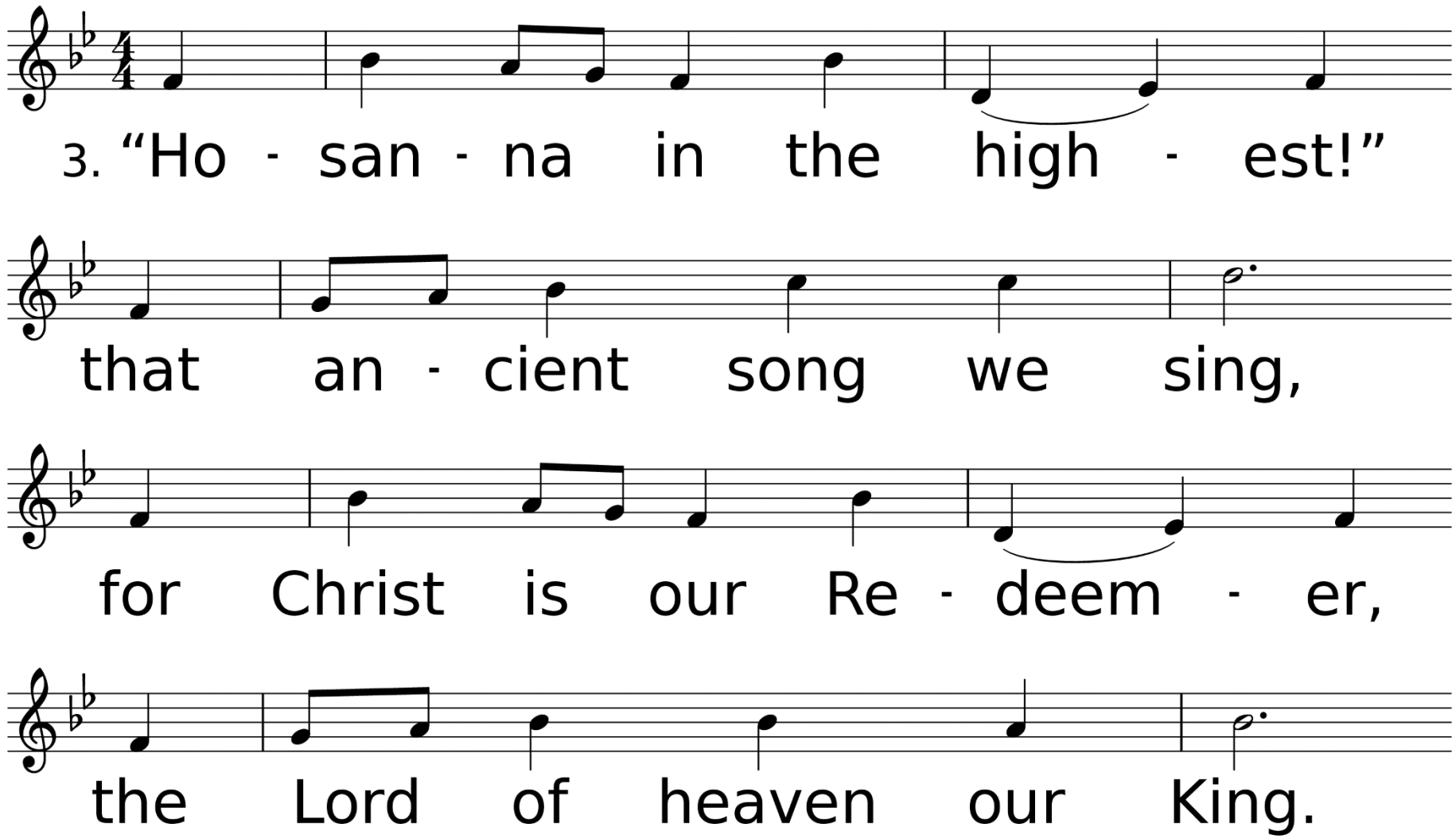
3. “Ho - san - na in the high - est!”
that an - cient song we sing,
for Christ is our Re - deem - er,
the Lord of heaven our King.

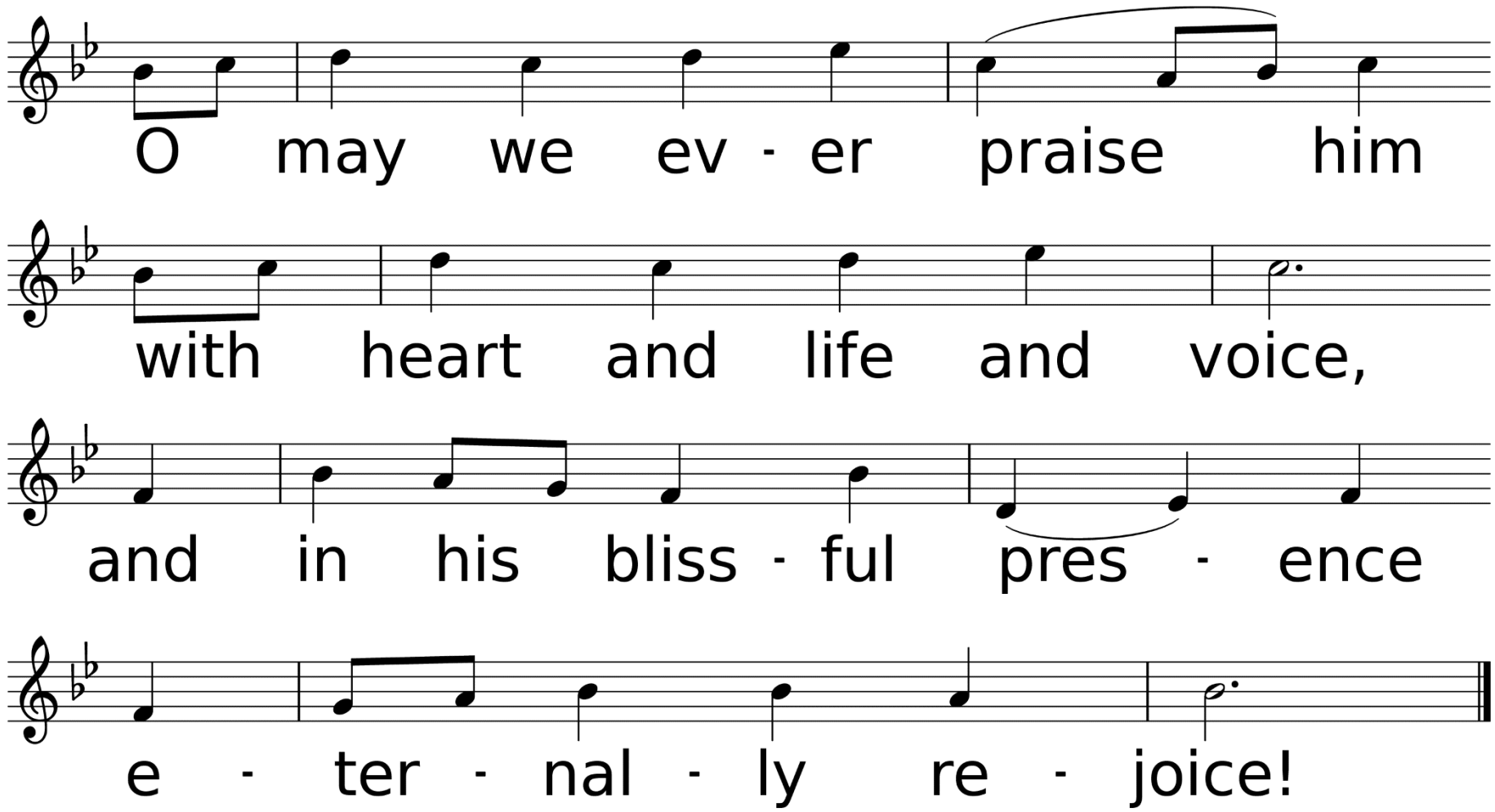
O may we ev - er praise him
with heart and life and voice,
and in his bliss - ful pres - ence
e - ter - nal - ly re - joice!

Scripture Reading
Luke 19:29-40

When he had come near Bethphage and Bethany, at the place called the Mount of Olives, he sent two of the disciples, saying, “Go into the village ahead of you, and as you enter it you will find tied there a colt that has never been ridden. Untie it and bring it here. If anyone asks you, ‘Why are you untying it?’ just say this, ‘The Lord needs it.’” So those who were sent departed and found it as he had told them. As they were untying the colt, its owners asked them, “Why are you untying the colt?”
They said, “The Lord needs it.”

Then they brought it to Jesus; and after throwing their cloaks on the colt, they set Jesus on it. As he rode along, people kept spreading their cloaks on the road. As he was now approaching the path down from the Mount of Olives, the whole multitude of the disciples began to praise God joyfully with a loud voice for all the deeds of power that they had seen, saying,

“Blessed is the king
who comes in the name of the Lord!
Peace in heaven,
and glory in the highest heaven!”
Some of the Pharisees in the crowd said to him, “Teacher, order your disciples to stop.” He answered, “I tell you, if these were silent, the stones would shout out.”

“A Joyful Noise”

Sermon

Rev. Laraine Waughtal

*Hymn of Invitation

Great Is Thy Faithfulness

Used by Permission. CCLI# 1203752

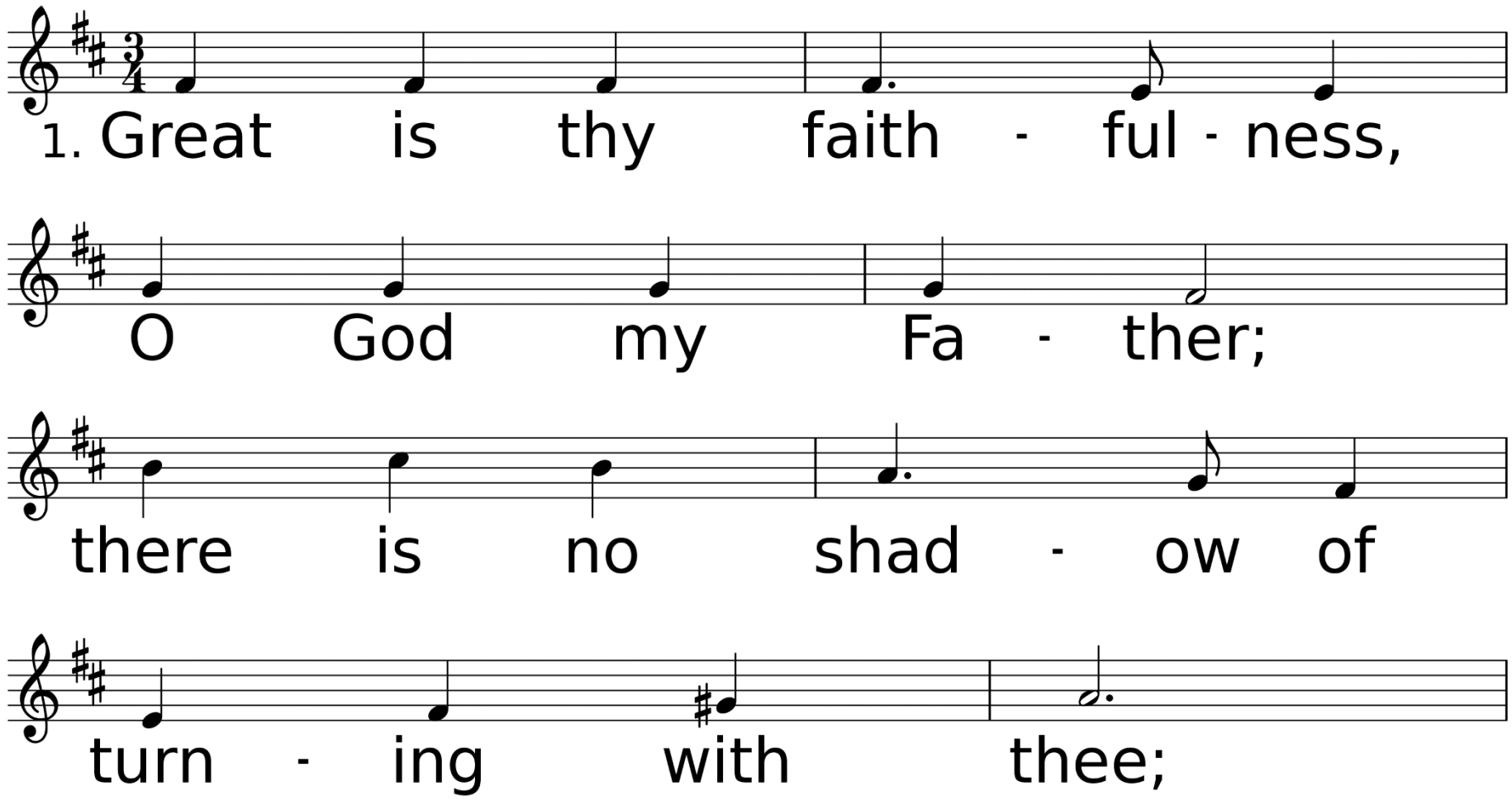

WORDS: Thomas O. Chisholm, 1923 (Lam. 3:22-23); © 1923, renewed 1951 Hope Publishing Company, Carol Stream, IL 60188. All rights reserved. Used by permission.
MUSIC (FAITHFULNESS 11 10.11 10 with Refrain): William M. Runyan, 1923; © 1923, renewed 1951 Hope Publishing Co., Carol Stream, IL 60188. All rights reserved. Used by permission.

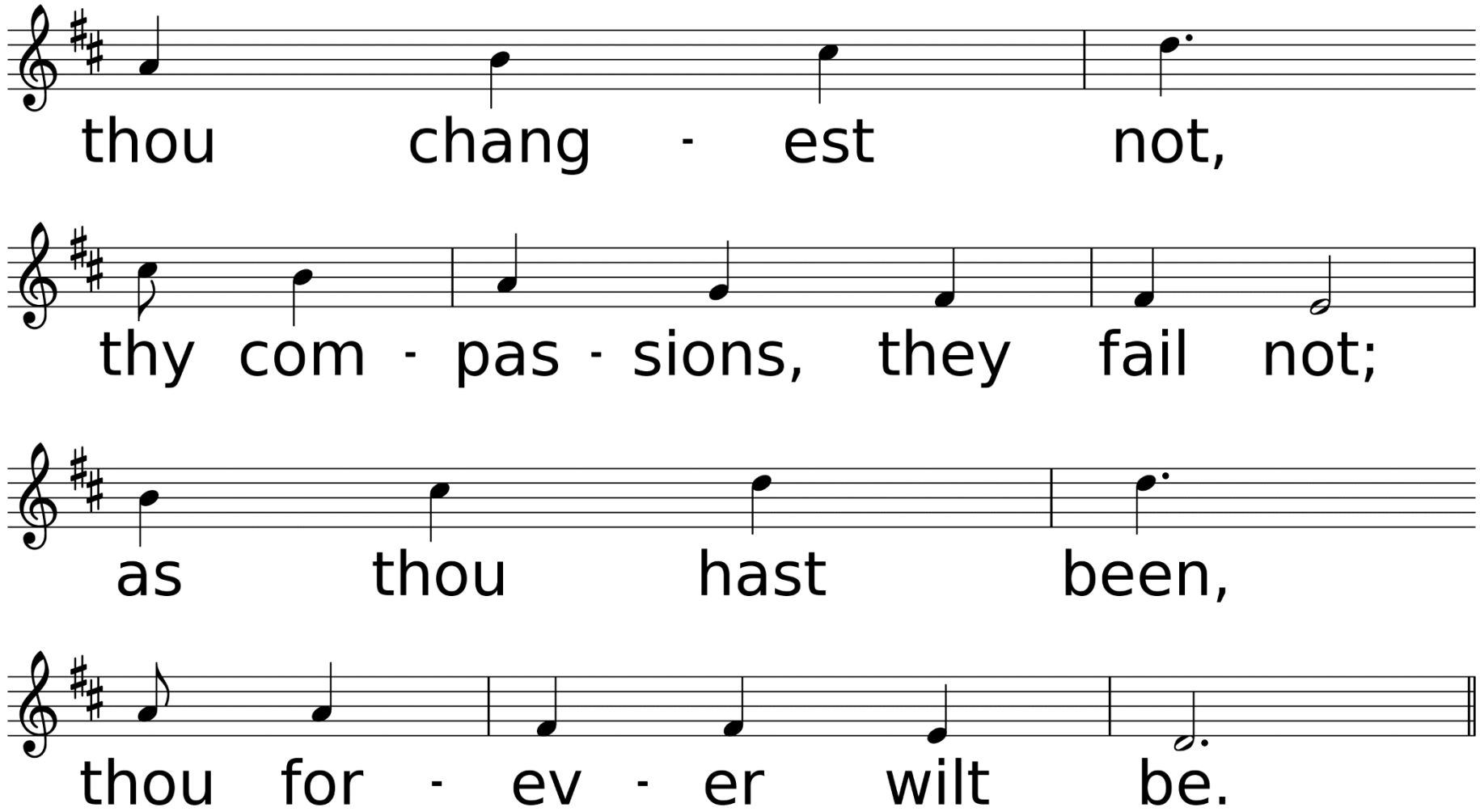
thou chang - est not,
thy com - pas - sions, they fail not;
as thou hast been,
thou for - ev - er wilt be.

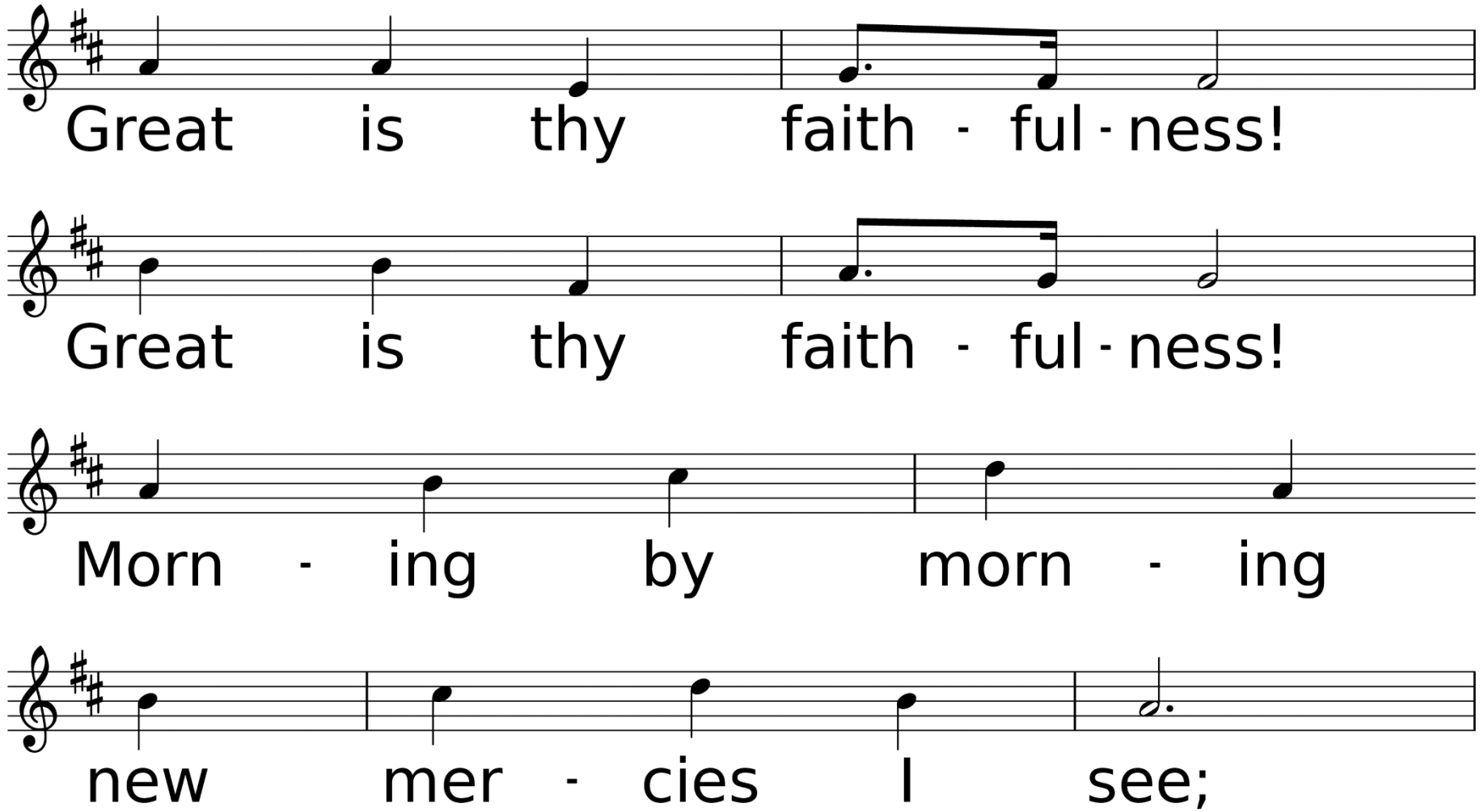
Great is thy faith - ful - ness!
Great is thy faith - ful - ness!
Morn - ing by morn - ing
new mer - cies I see;

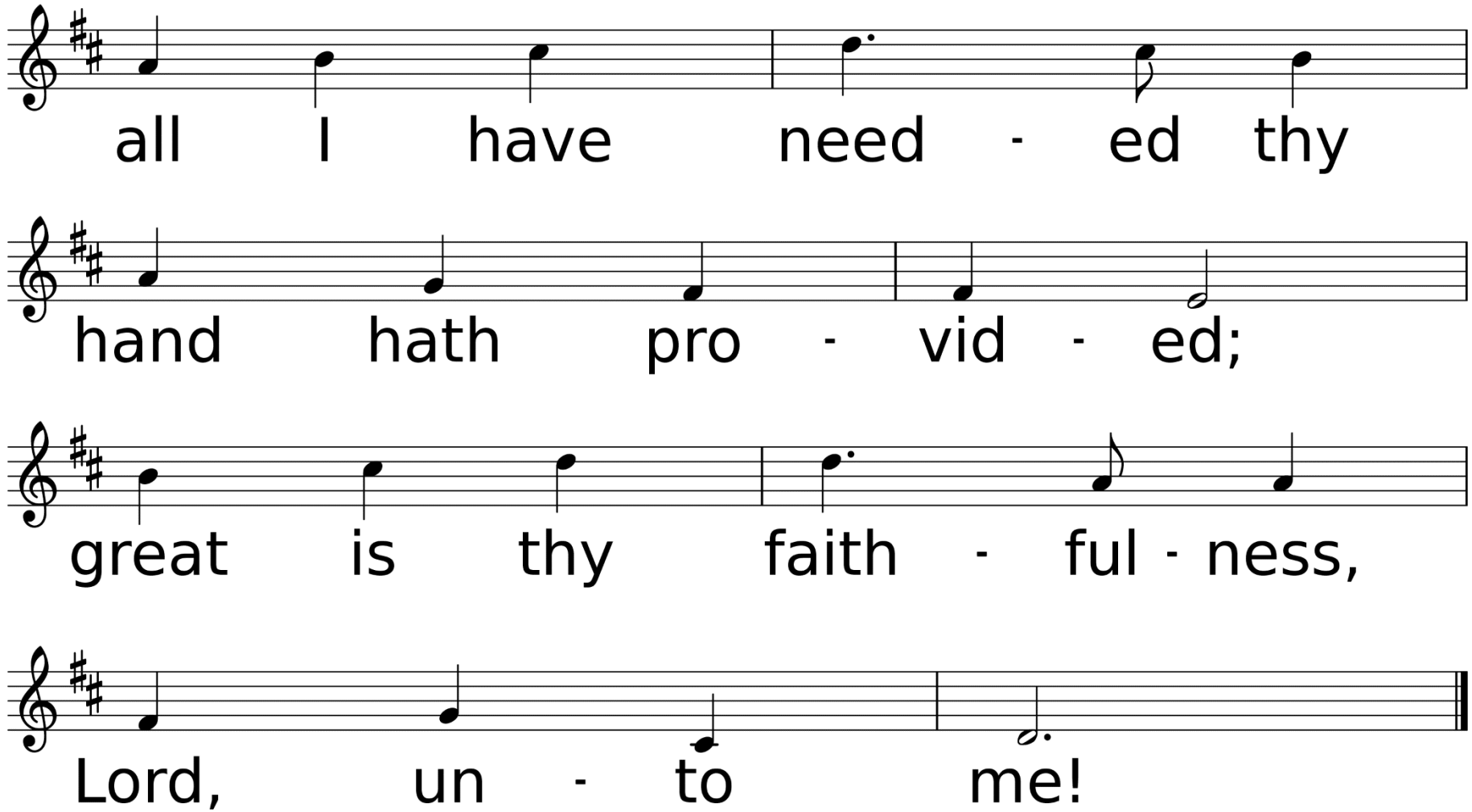
all I have need - ed thy
hand hath pro - vid - ed;
great is thy faith - ful - ness,
Lord, un - to me!

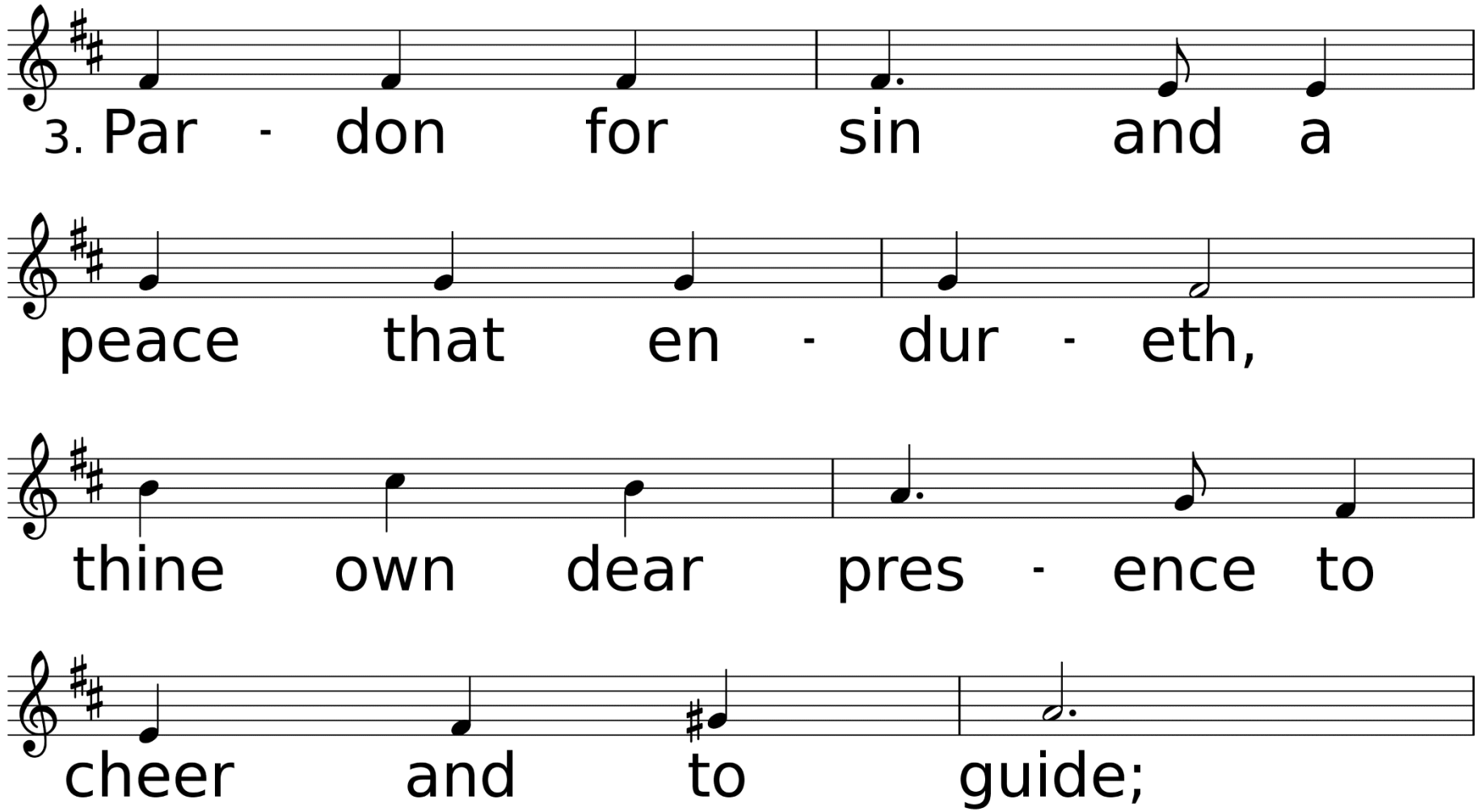
3. Par - don for sin and a
peace that en - dur - eth,
thine own dear pres - ence to
cheer and to guide;

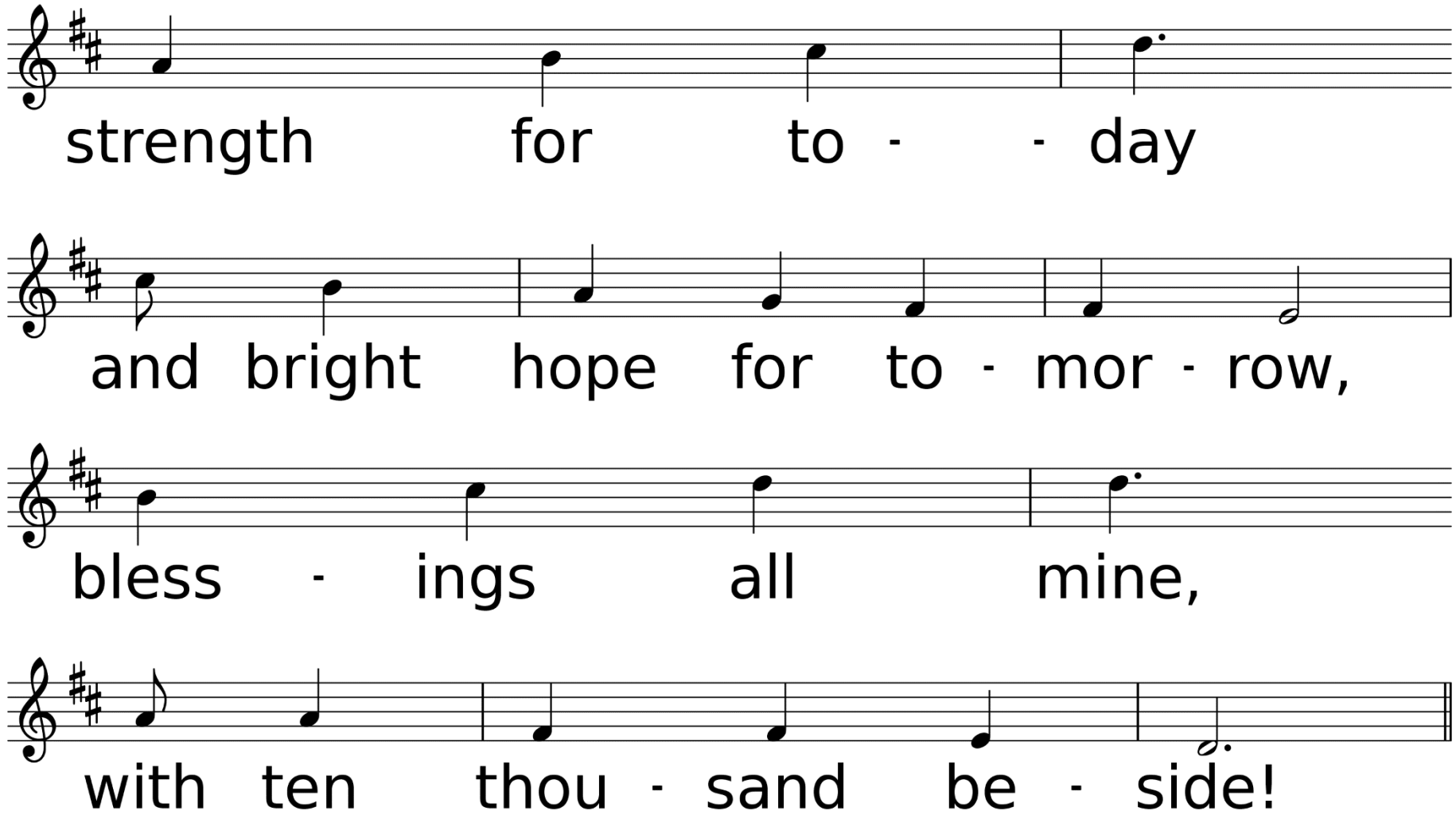
strength for to - - day
and bright hope for to - mor - row,
bless - ings all mine,
with ten thou - sand be - side!

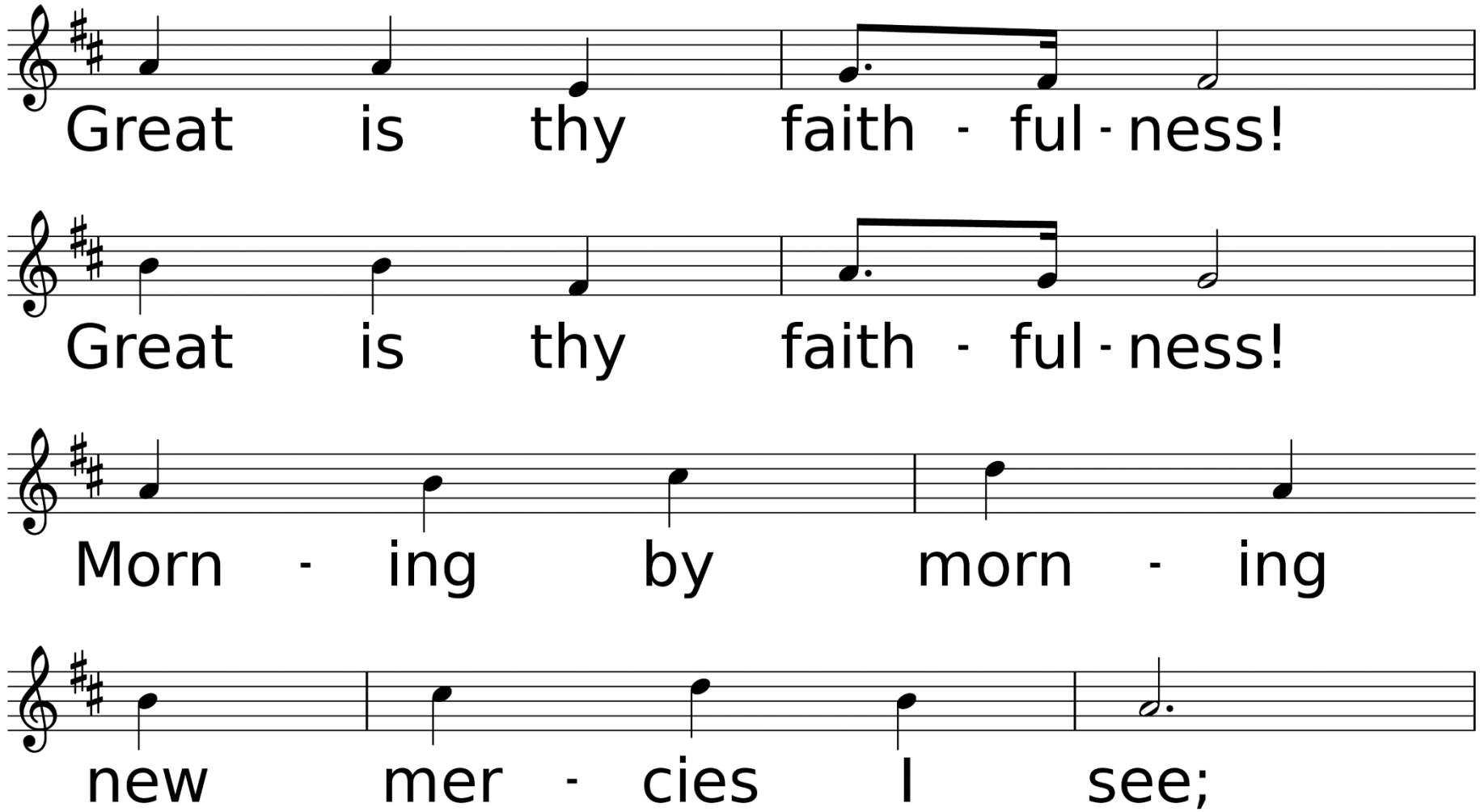
Great is thy faith - ful - ness!
Great is thy faith - ful - ness!
Morn - ing by morn - ing
new mer - cies I see;

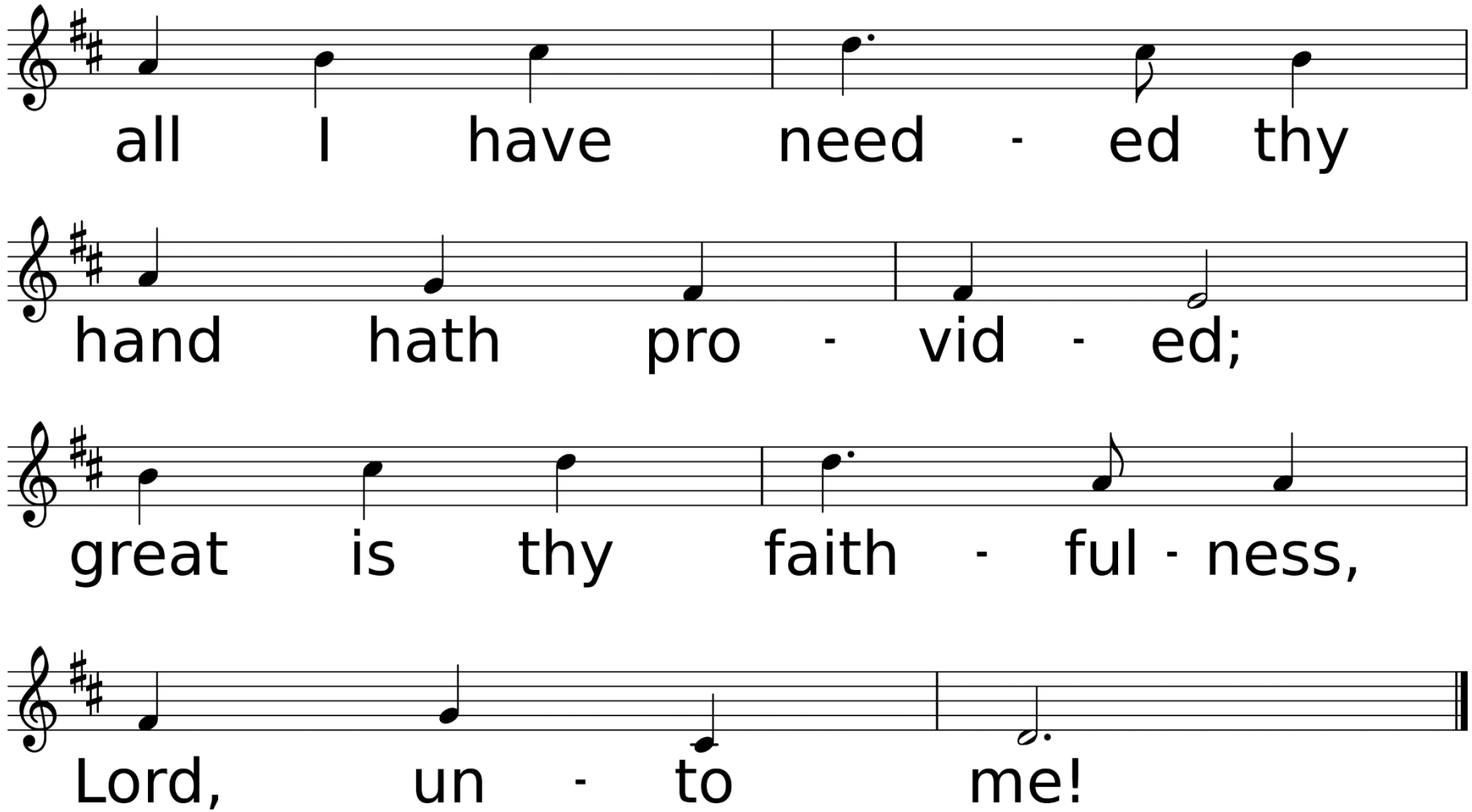
all I have need - ed thy
hand hath pro - vid - ed;
great is thy faith - ful - ness,
Lord, un - to me!

*Benediction

*Sending Forth

O How I Love Jesus

Used by Permission. CCLI# 1203752

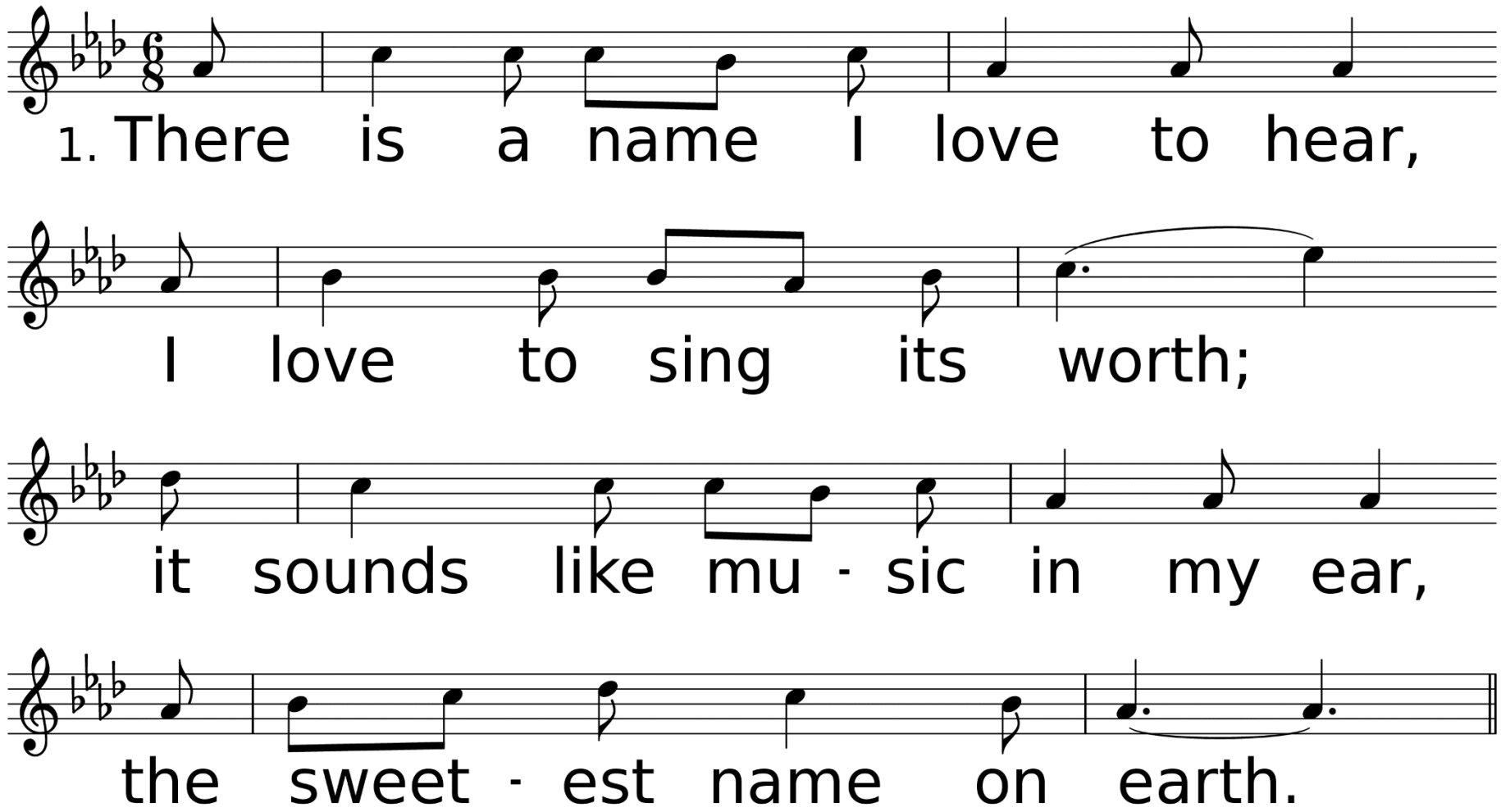

WORDS: Frederick Whitfield, 1855
MUSIC (O HOW I LOVE JESUS, CM with Refrain): 19th cent. USA melody

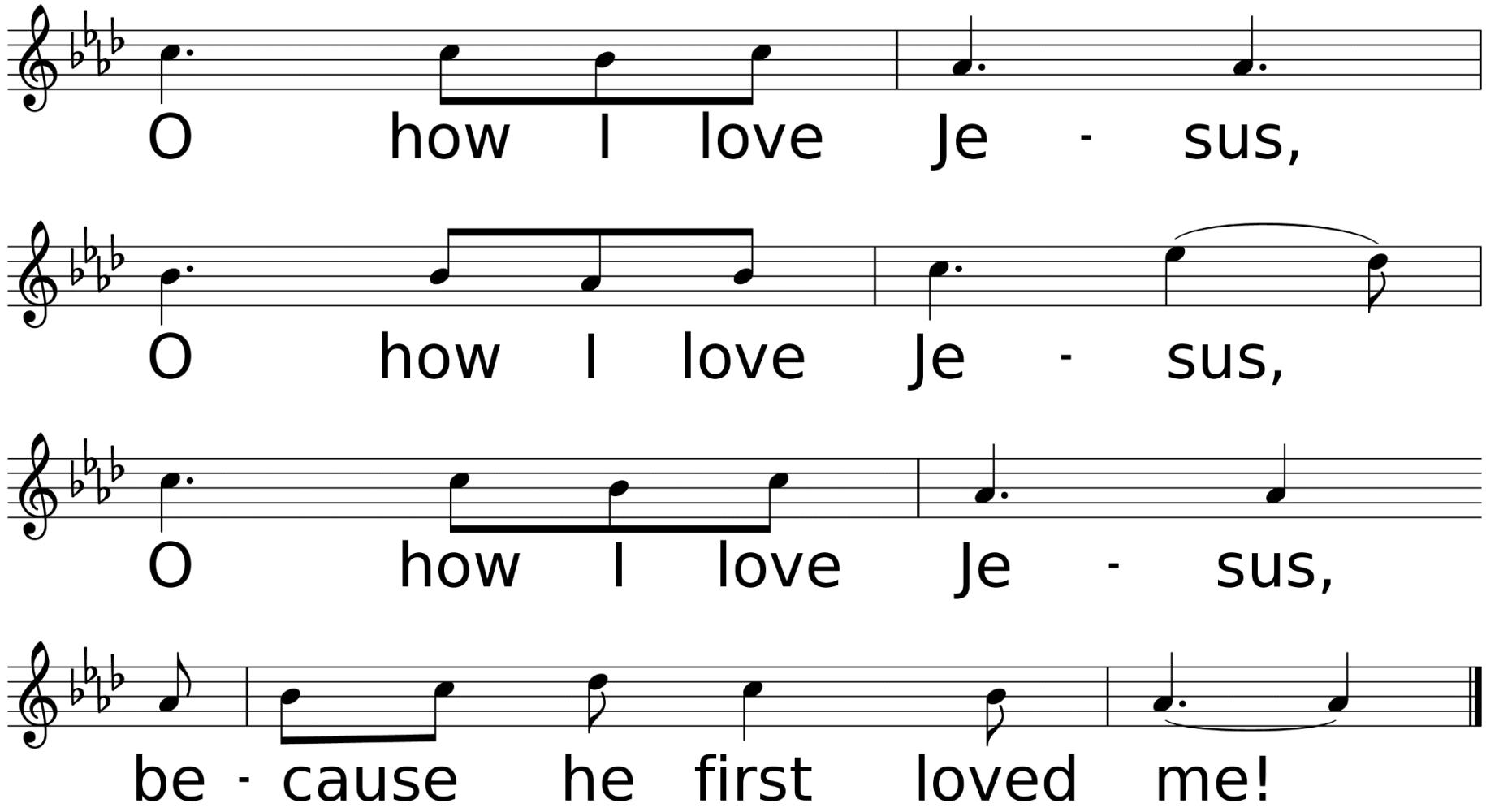
O how I love Je - sus,
O how I love Je - sus,
O how I love Je - sus,
be - cause he first loved me!

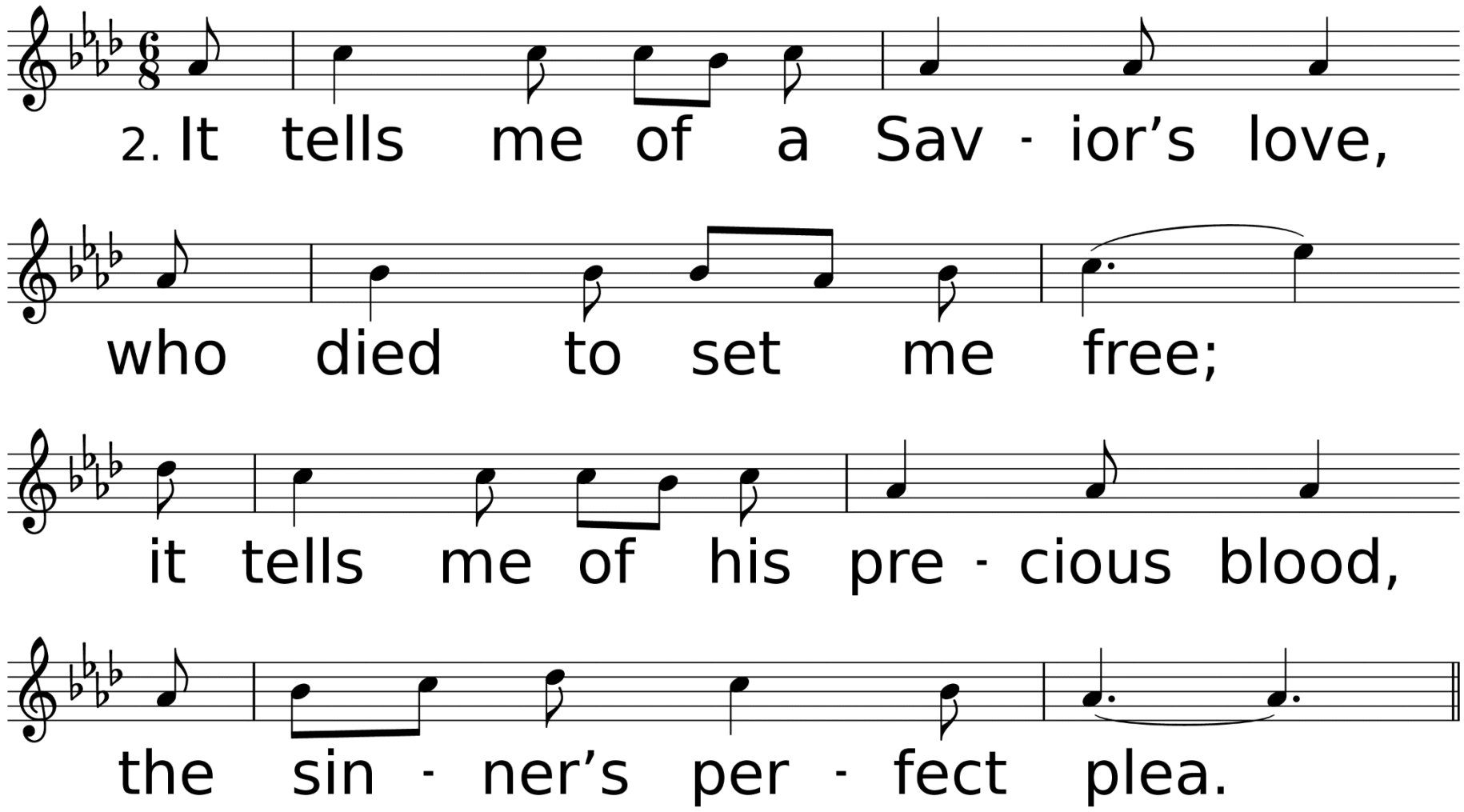
2. It tells me of a Sav - ior's love,
who died to set me free;
it tells me of his pre - cious blood,
the sin - ner's per - fect plea.

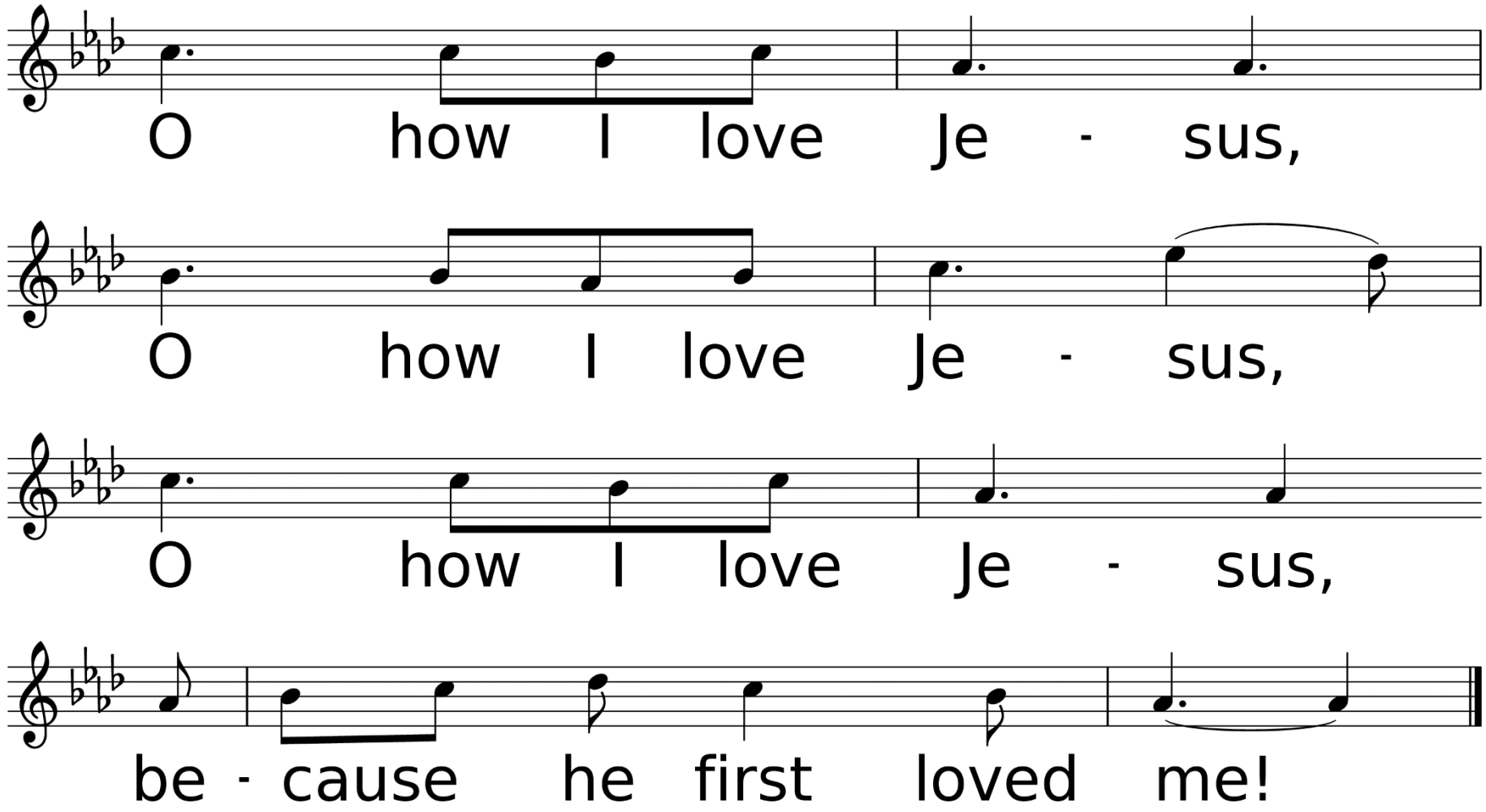
O how I love Je - sus,
O how I love Je - sus,
O how I love Je - sus,
be - cause he first loved me!

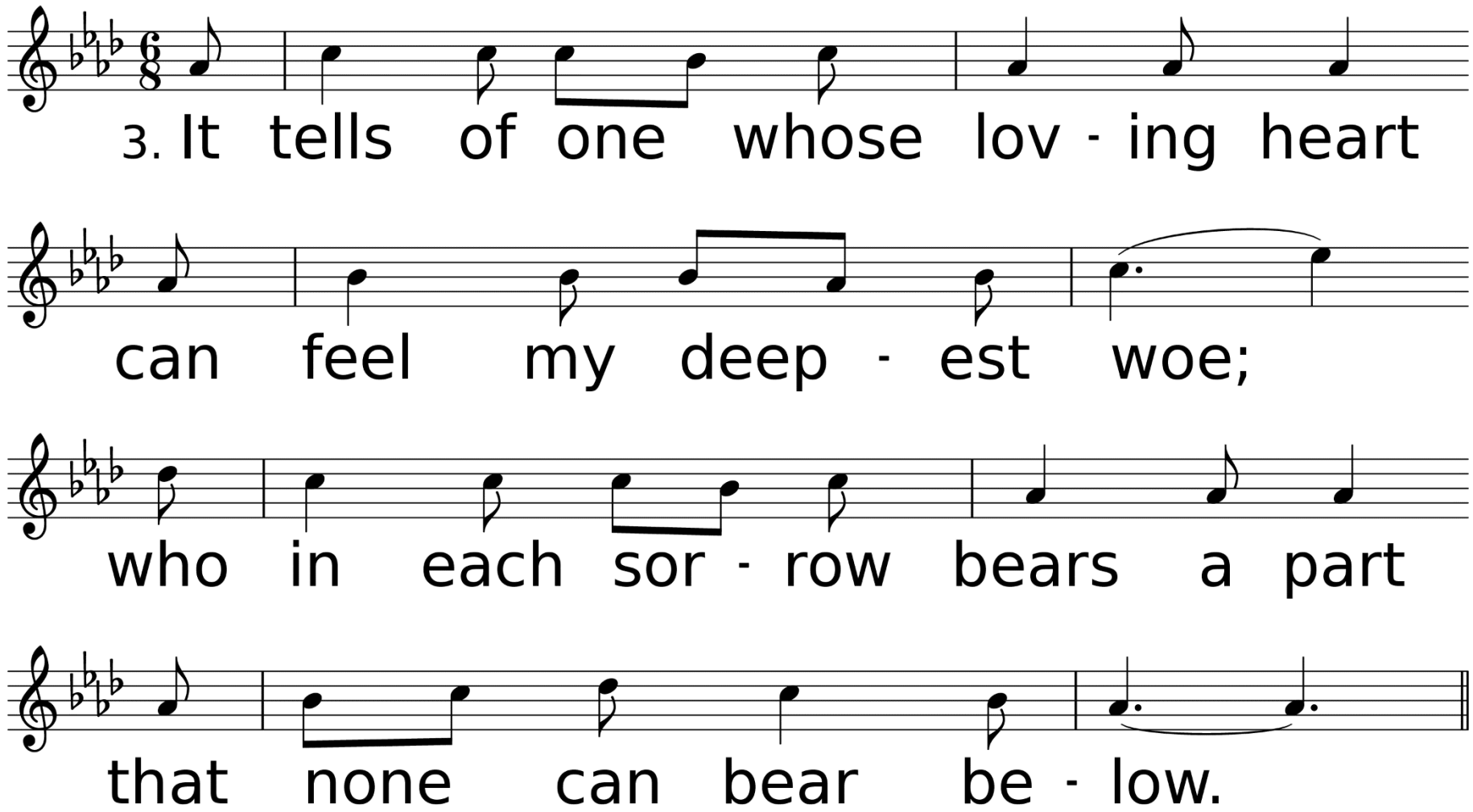
3. It tells of one whose lov - ing heart
can feel my deep - est woe;
who in each sor - row bears a part
that none can bear be - low.

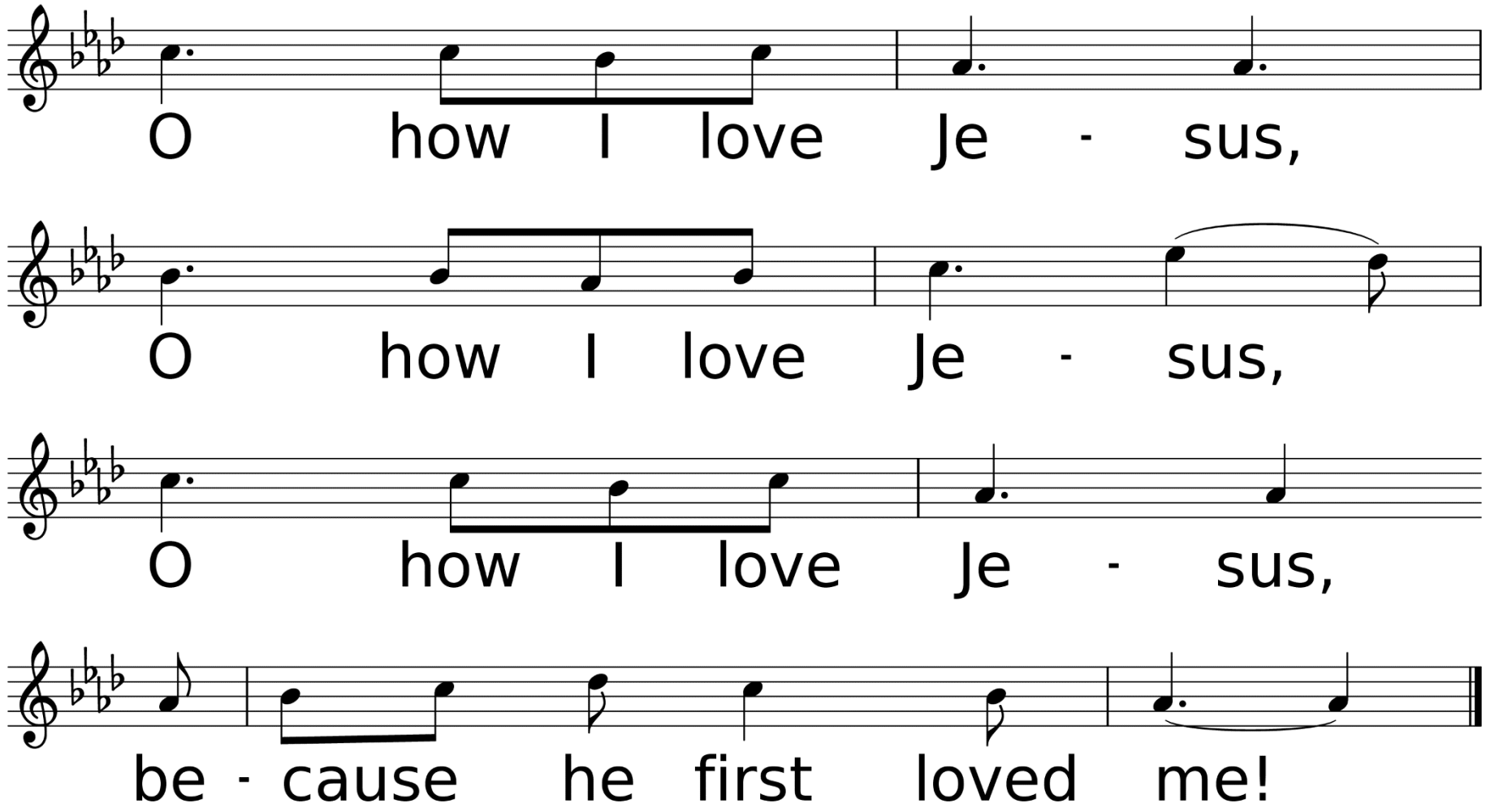
O how I love Je - sus,
O how I love Je - sus,
O how I love Je - sus,
be - cause he first loved me!

Holy Week Activities
First United Methodist Church of DeRidder

Palm Sunday, April 10th
Sunday School 9:00 AM in Fellowship Hall Classrooms
10:00 AM Service in the Sanctuary & Online
11:15 AM Easter Story Walk with Children & Youth at the Wesley Campus

Holy week Luncheon with Devotional
12:00 PM - 12:50 PM in Fellowship Hall (Lunch is provided)
Monday, April 11th
Tuesday, April 12th
Wednesday, April 13th

Maundy Thursday, April 14th
6:00 PM Service in Fellowship Hall & Online

Good Friday, April 15th
7:15 AM - 1:00 PM Stations of the Cross & Meditative Prayer Time
Wesley Campus Sanctuary - 701 N. Texas St. (Come at your convenience)

Easter Sunday, April 17th
6:40 AM Sunrise Service at the Wesley Campus
(Bring your own lawn chair and/or a blanket)
Sunday School 9:00 AM in FUMC DeRidder Fellowship Hall Classrooms
10:00 AM Service in the Sanctuary & Online