Welcome Home!

March 20, 2022

Third Sunday in Lent

Scout Sunday Worship Service

Sanctuary & Online

10:00 AM

Announcements

Choral Call to Worship

Nothing but the Blood

Robert Lowry

*Call to Worship

Leader: Since, then, we have a great high priest who has passed through the heavens, Jesus, the Son of God,

Congregation: let us hold fast to our confession.

For we do not have a high priest who is unable to sympathize with our weaknesses,

but we have one who in every respect has been tested as we are, yet without sin.

Let us therefore approach the throne of grace with boldness, **so that we may receive mercy and find grace to help in time of need.**

*Hymn of Praise

My Hope Is Built

Used by Permission. License #1203752

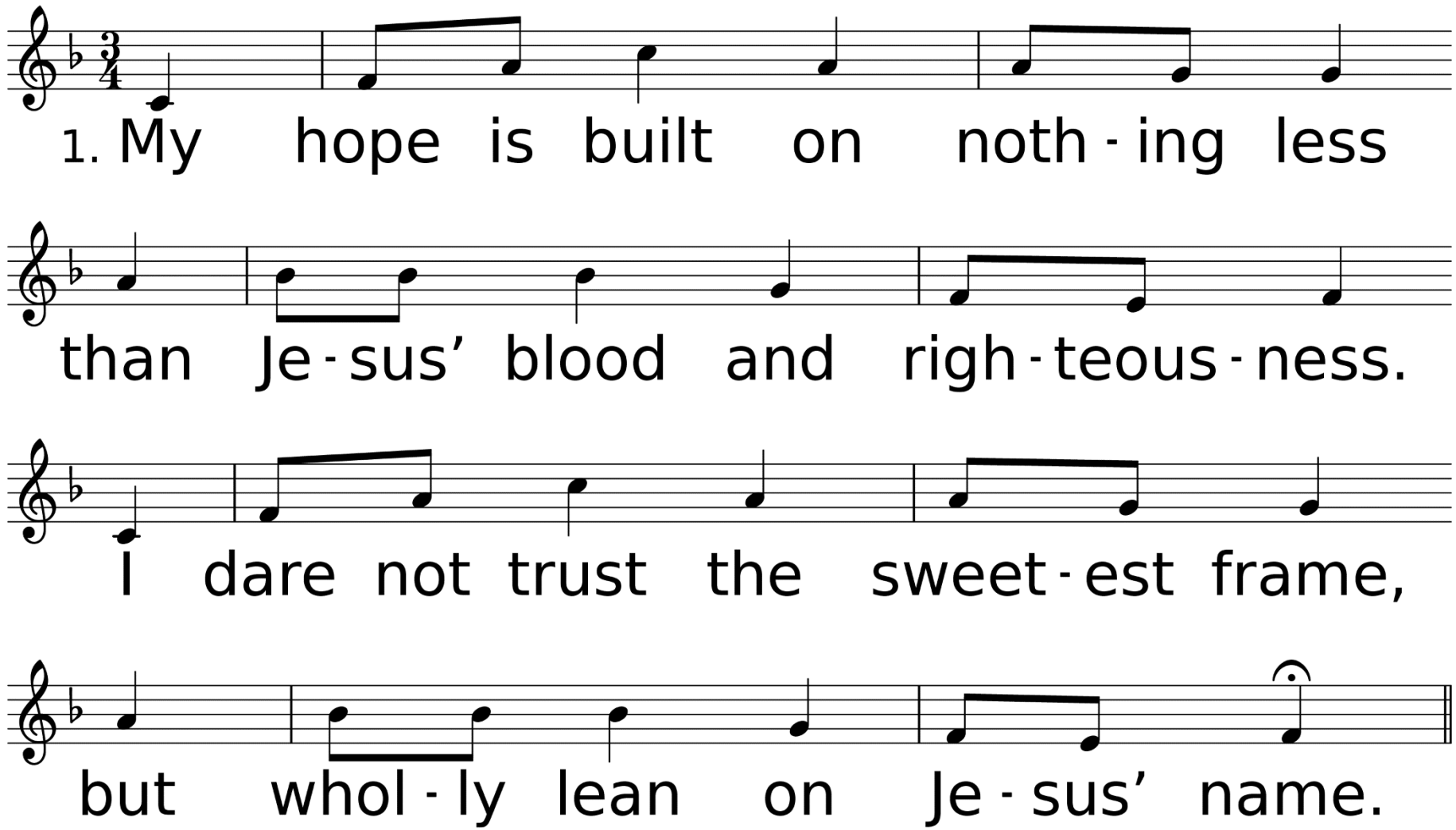

WORDS: Edward Mote, 1834
MUSIC (THE SOLID ROCK, LM with refrain): William B. Bradbury, 1863

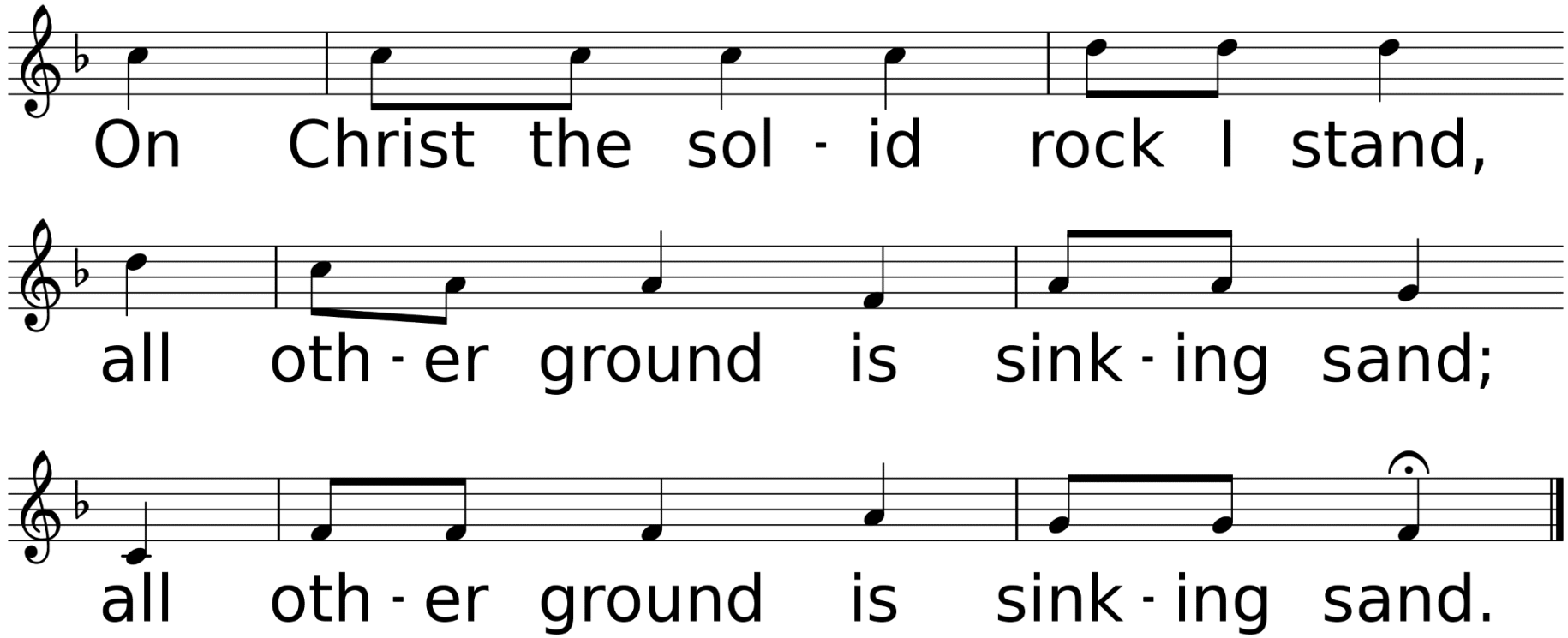
On Christ the sol - id rock I stand,
all oth - er ground is sink - ing sand;
all oth - er ground is sink - ing sand.

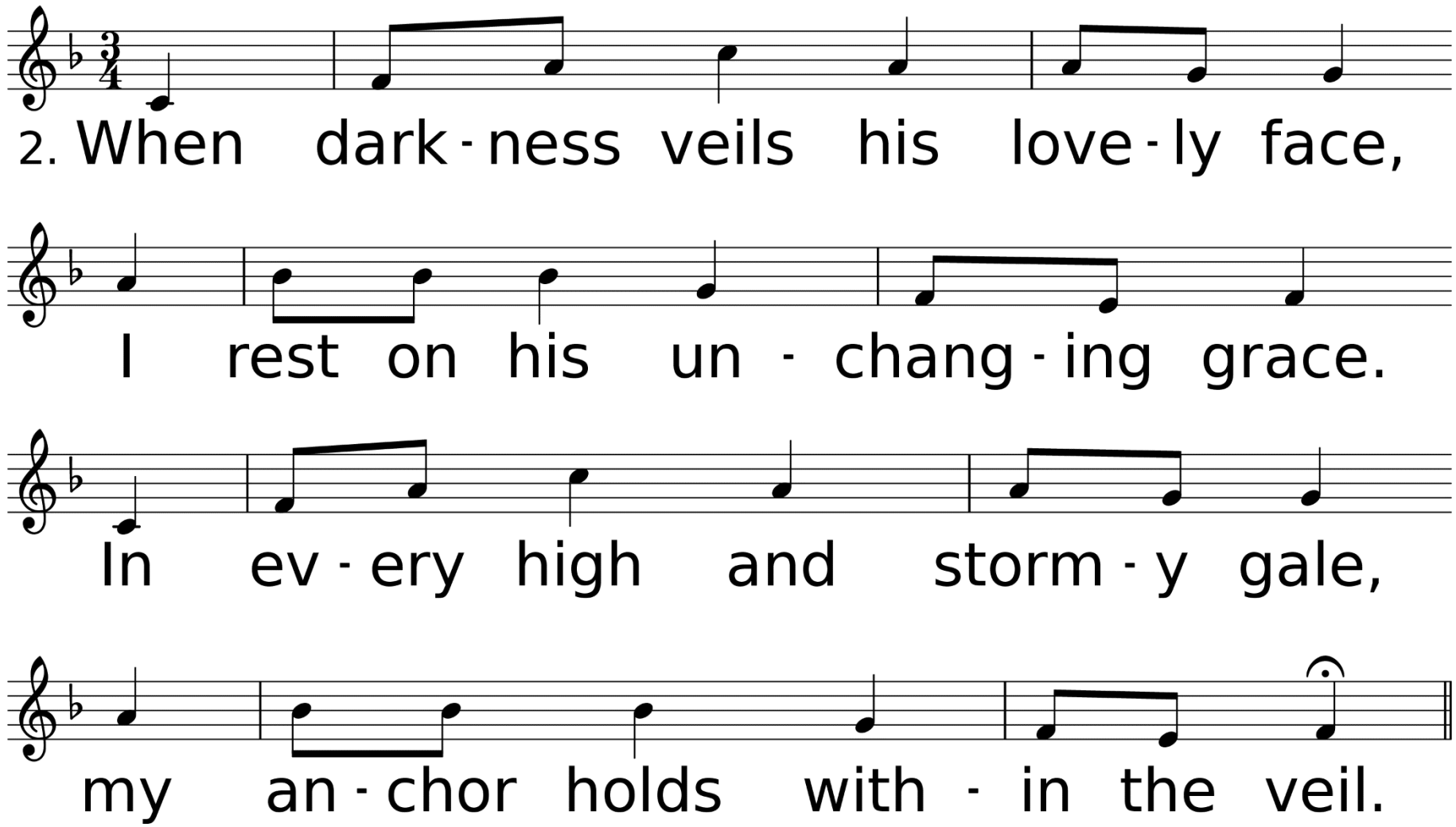
2. When dark - ness veils his love - ly face,
I rest on his un - chang - ing grace.
In ev - ery high and storm - y gale,
my an - chor holds with - in the veil.

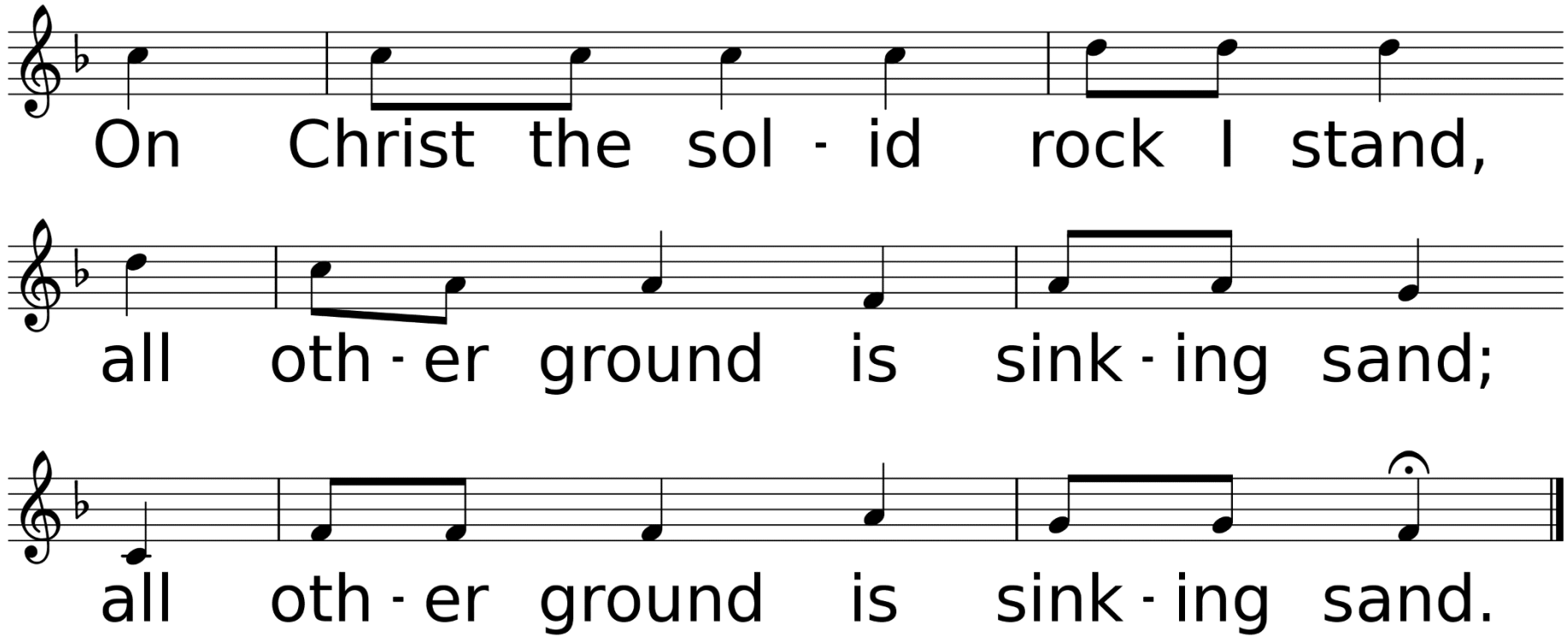
On Christ the sol - id rock I stand,
all oth - er ground is sink - ing sand;
all oth - er ground is sink - ing sand.

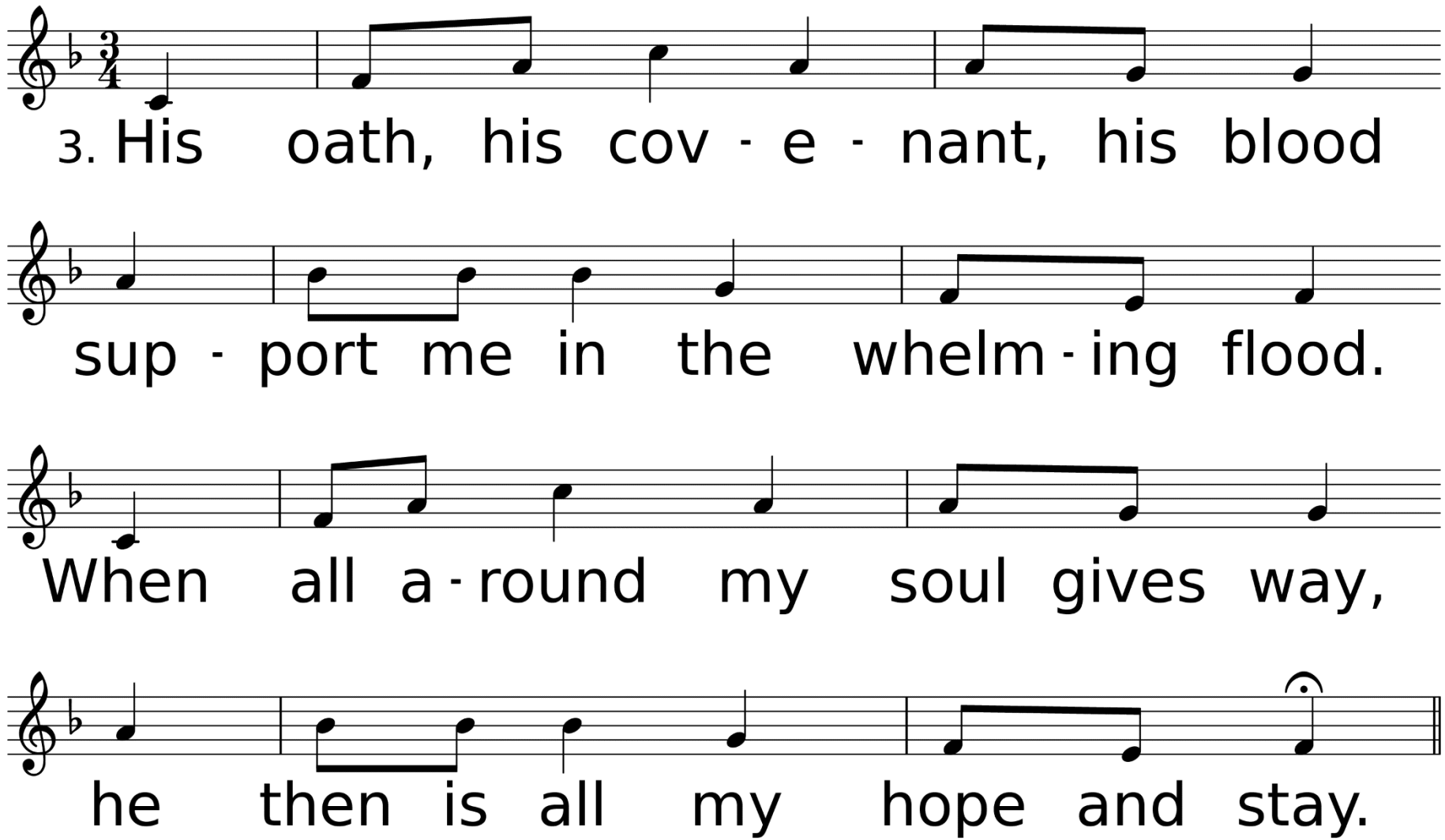
3. His oath, his cov - e - nant, his blood
sup - port me in the whelm - ing flood.
When all a - round my soul gives way,
he then is all my hope and stay.

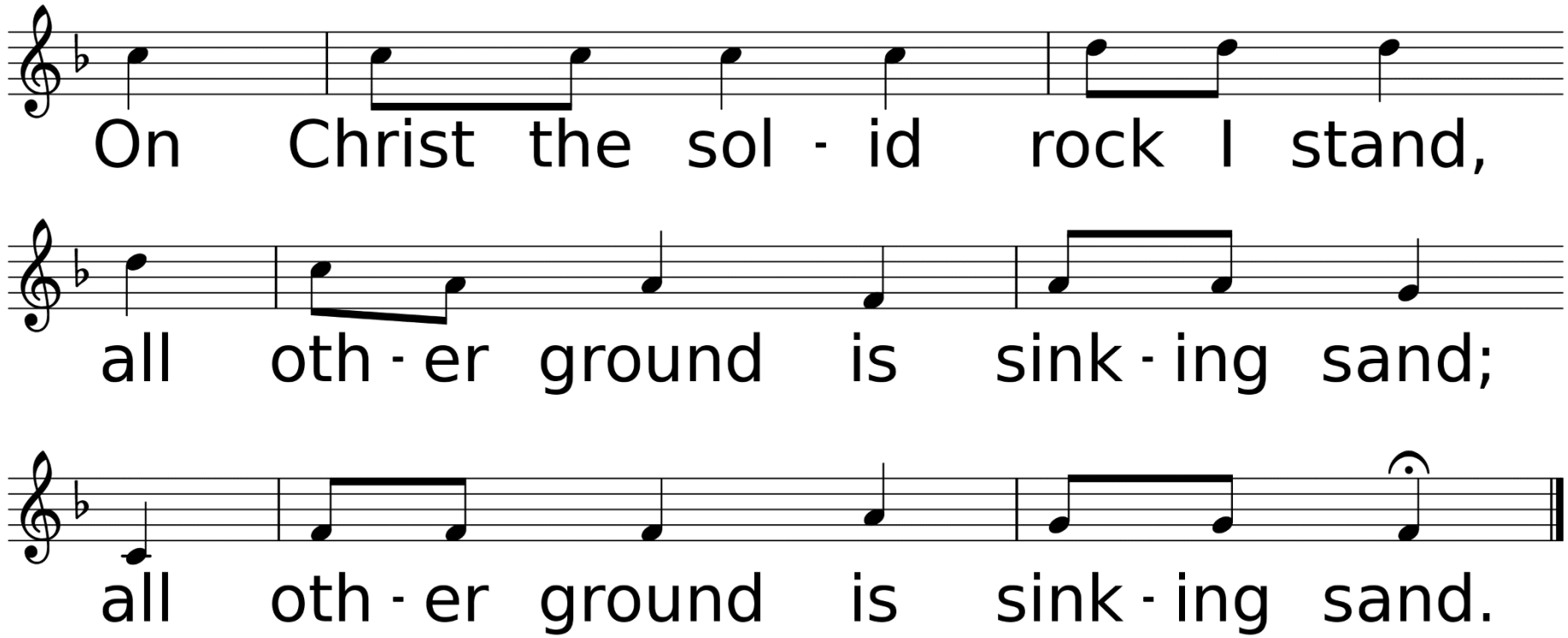
On Christ the sol - id rock I stand,
all oth - er ground is sink - ing sand;
all oth - er ground is sink - ing sand.

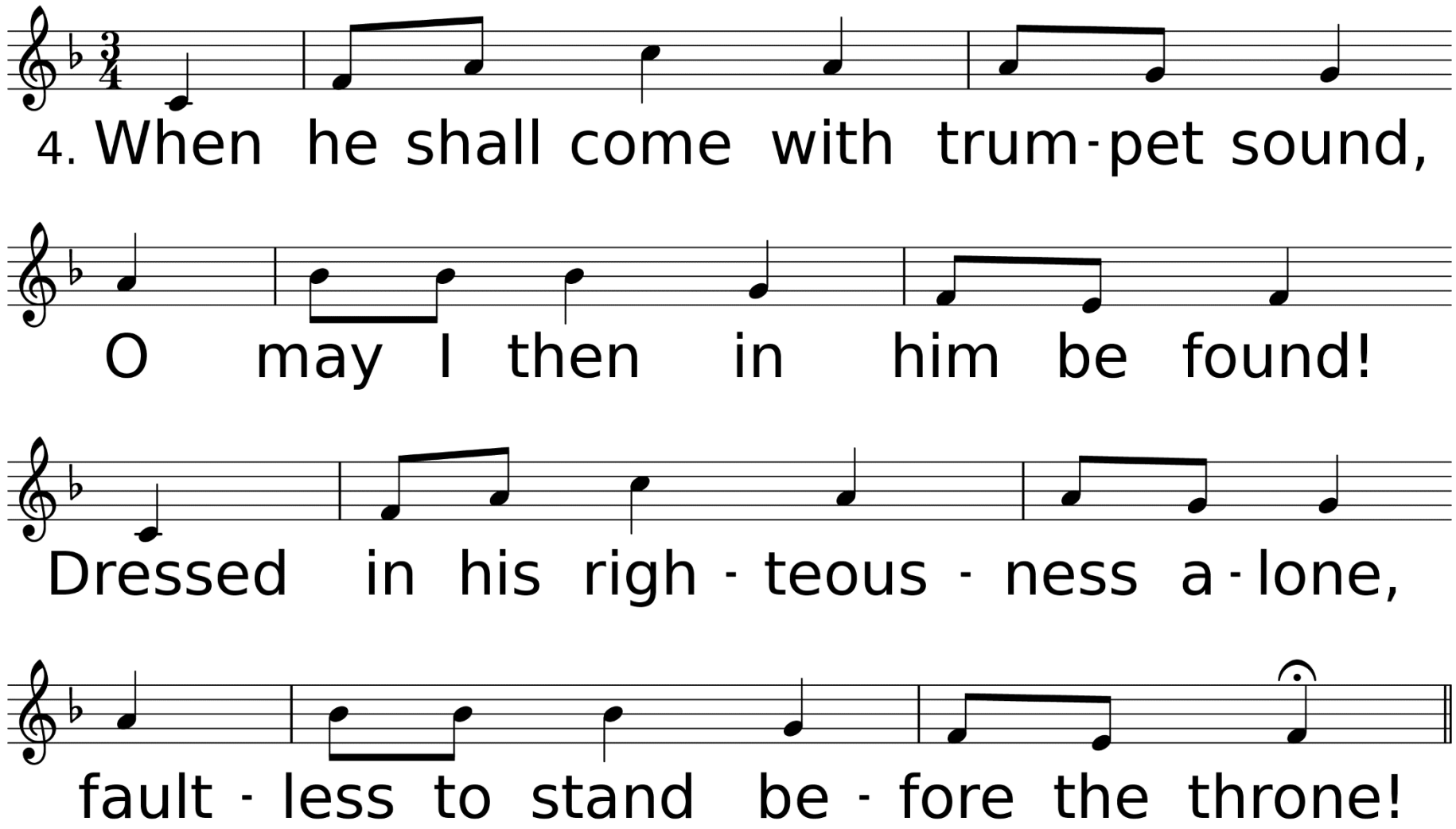
4. When he shall come with trum-pet sound,
O may I then in him be found!
Dressed in his righ-teous-ness a-lone,
fault-less to stand be-fore the throne!

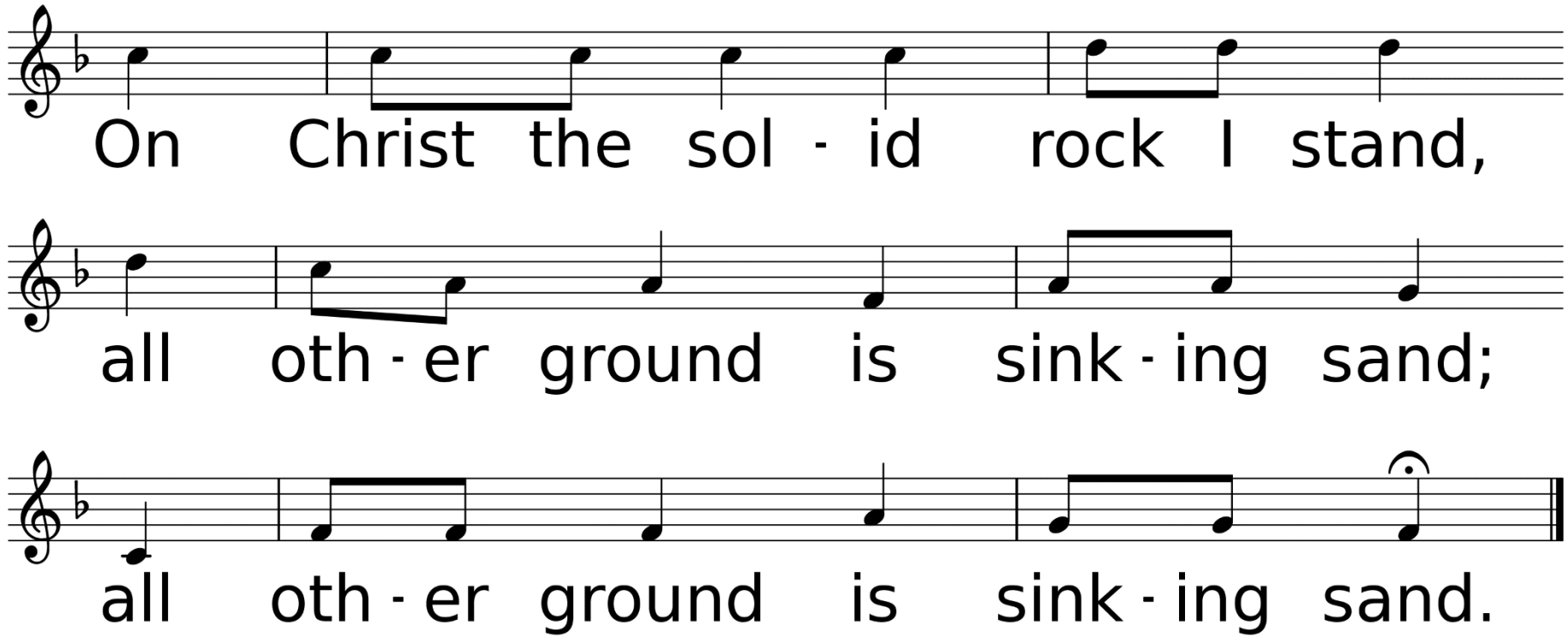
On Christ the sol - id rock I stand,
all oth - er ground is sink - ing sand;
all oth - er ground is sink - ing sand.

*Affirmation of Faith

Leader: This is the good news which we have received, in which we stand, and by which we are saved:

Congregation: Christ died for our sins, was buried, was raised on the third day, and appeared first to the women, then to Peter and the Twelve, and then to many faithful witnesses. We believe Jesus is the Christ, the Anointed One of God, the firstborn of all creation, the firstborn from the dead,

in whom all things hold together, in whom the fullness of God was pleased to dwell by the power of the Spirit. Christ is the head of the body, the church, and by the blood of the cross reconciles all things to God. Amen.

Sharing Our Joys and Concerns

Ukraine
Family & Friends of
Judy Barbay
Family & Friends of
Charles Wells
Family & Friends of
Brian Schwarze
Jane & Charles Tuck
Dale Vincent
Donna McCullough
Mary Allen
Joyce & Jerry Lewis
John Flynn

Matt Bailey
Hannah Woodard
Brandon Brister
Zoe Booth
Cheyan Poissot
Cayson Erbelding
Don Savant
Barbara Senters
Mike Teel
Howard Thorne
Jade Morrison
Judy Koehler
Steve Parris
Woodie Blanks

Sharon Dukes
Landon Clark
Wayne Solar
Dick Neely
Joan Mays
Chuck Beauregard
Library Security Officer
Seth McCullough
Bob Baldares, Sr.
Eddie Kilman
Keith Nelson
Anthony Lee
Eleanor Marcello Jones
Charlene Blevins

Wayne Koehler
Dr. Carter
Alex Baker
Carol Minchew
Amber Goodwin
Roy Ades
Carol Baldares
Lydia Derouen
Marie Williams
John Nelson
Joy & Jerry Jones
Andrew Palmer
Cathy Lott
Ruth Wells

Neely Biggs
Sue Parson
Amie Biggs Lewis
Kayetha Wilson
Beverly Shelton
MaryAnn Greer
Jerry Willbanks
Brian Hughes
Robert Chavez
Carol Downs
Montgomery
Laila Prather
Kathy Enochs

Hurricane Recovery Efforts, All Emergency Personnel, The Military, City of DeRidder, State of Louisiana,
The United States of America, Our World, Our Enemies, Our Church, & Those Who Have Hurt Us

Call To Prayer

Depth of Mercy

Used by Permission. License #1203752

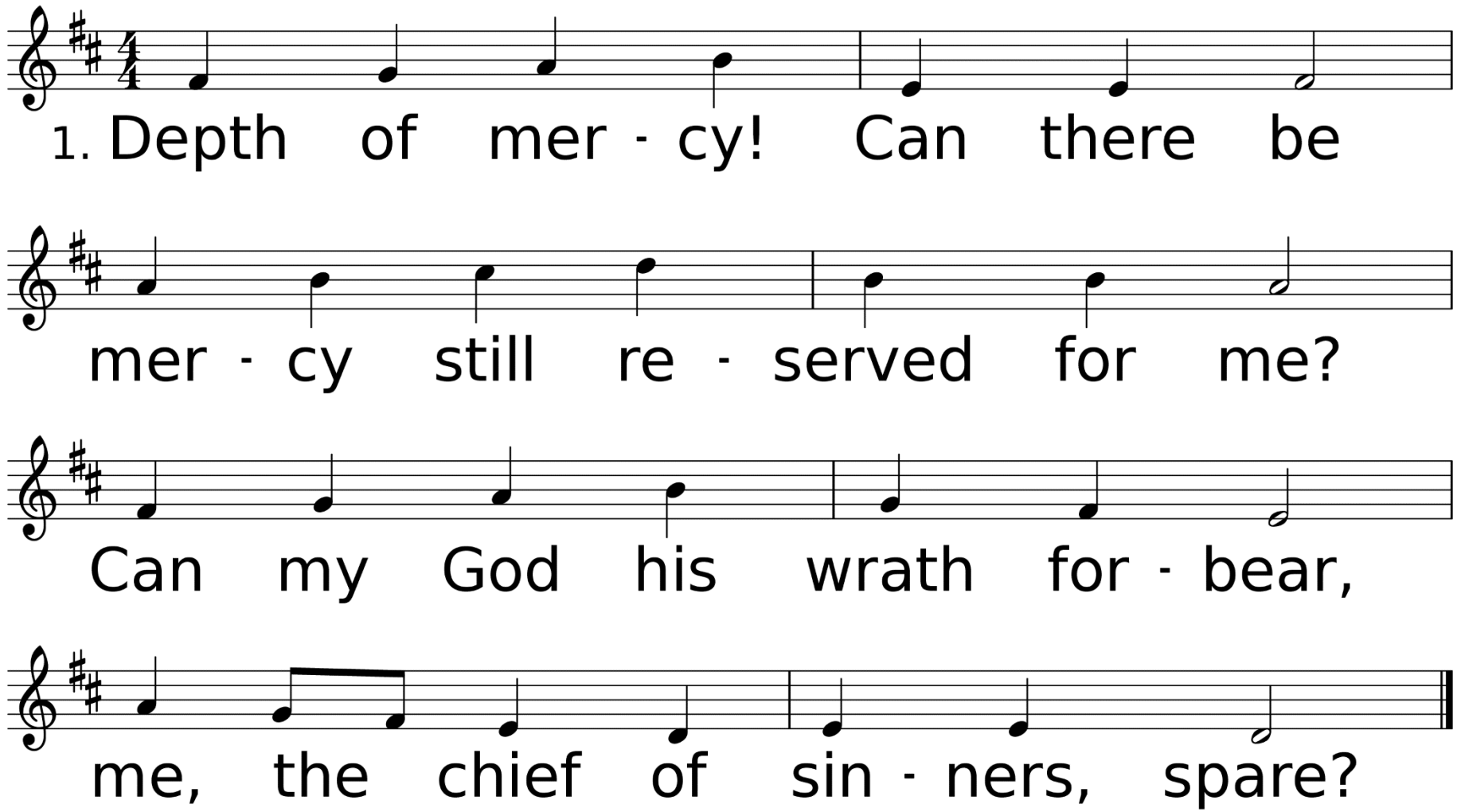

WORDS: Charles Wesley, 1740
MUSIC (CANTERBURY 77.77): Adapt. from Orlando Gibbons, 1623

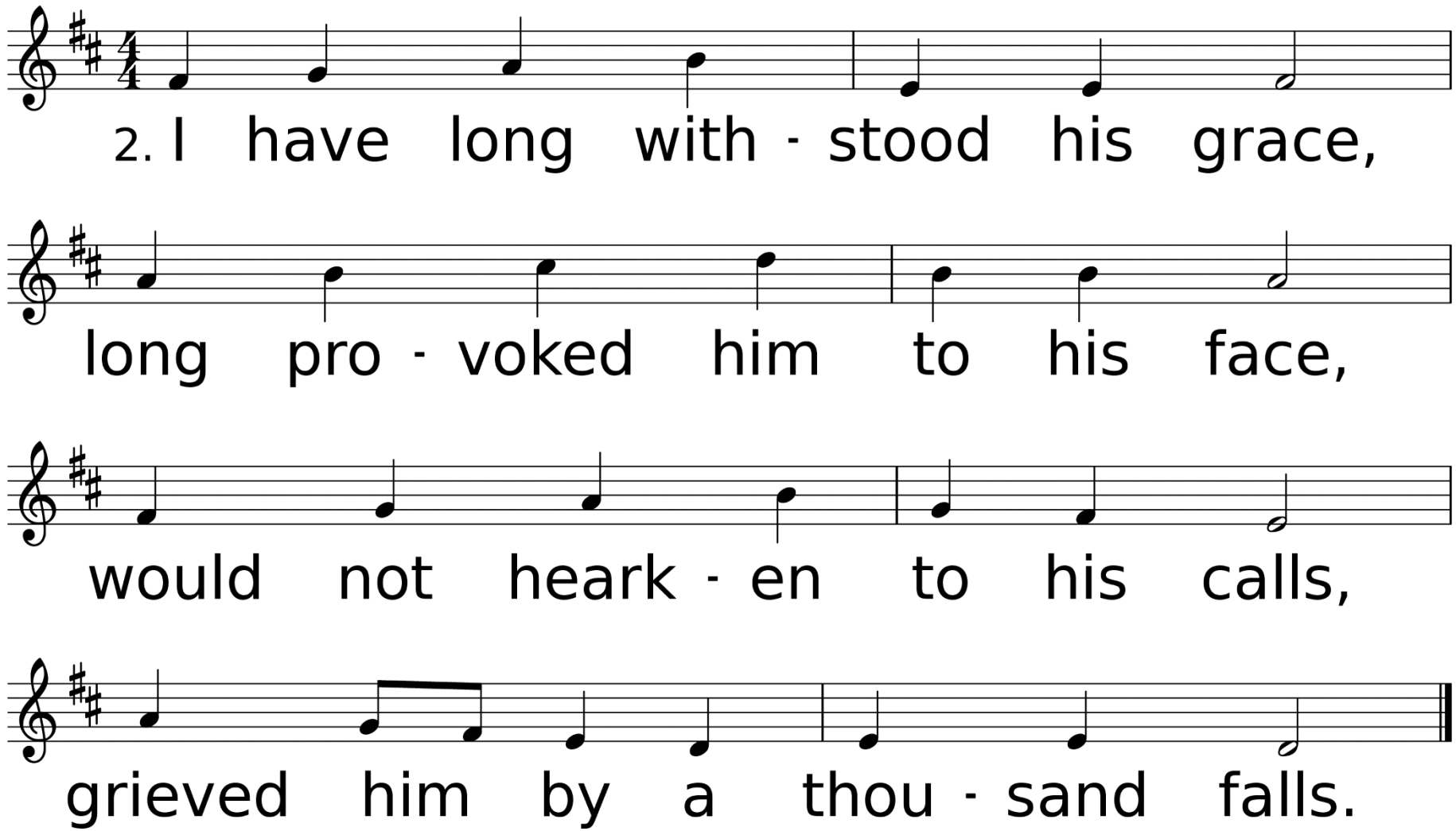
2. I have long with - stood his grace,
long pro - voked him to his face,
would not heark - en to his calls,
grieved him by a thou - sand falls.

Congregational Prayer
&
The Lord’s Prayer

Offering Prayer & Return of God's Tithes & Gifts

*Doxology

Praise God,
From Whom
All Blessings Flow

Used by Permission. CCLI License #1203752

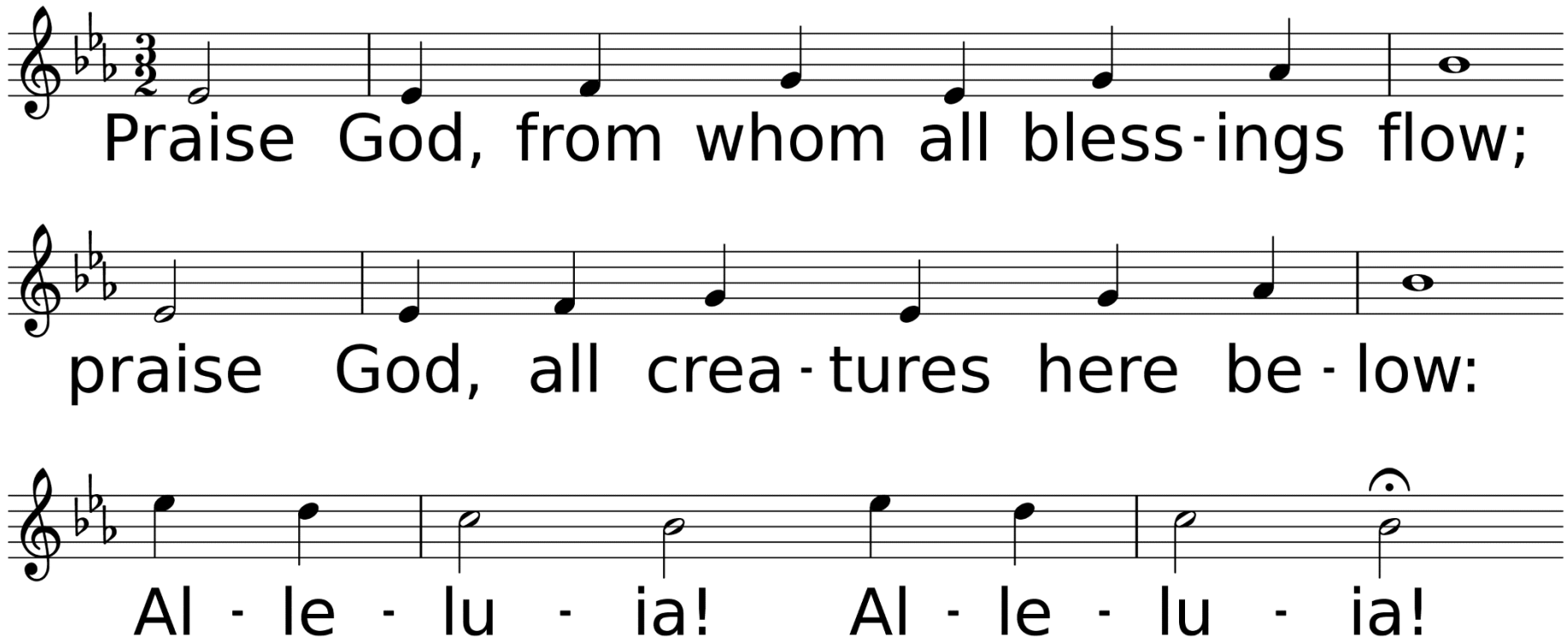

WORDS: Thomas Ken, 1674; adapt. by Gilbert H. Vieira, 1978; adapt. © 1989 The United Methodist Publishing House,
MUSIC (LASST UNS ERFREUEN 88.44.88 with Refrain): Geistliche Kirchengesänge, 1623; harm. by Ralph Vaughan Williams, 1906

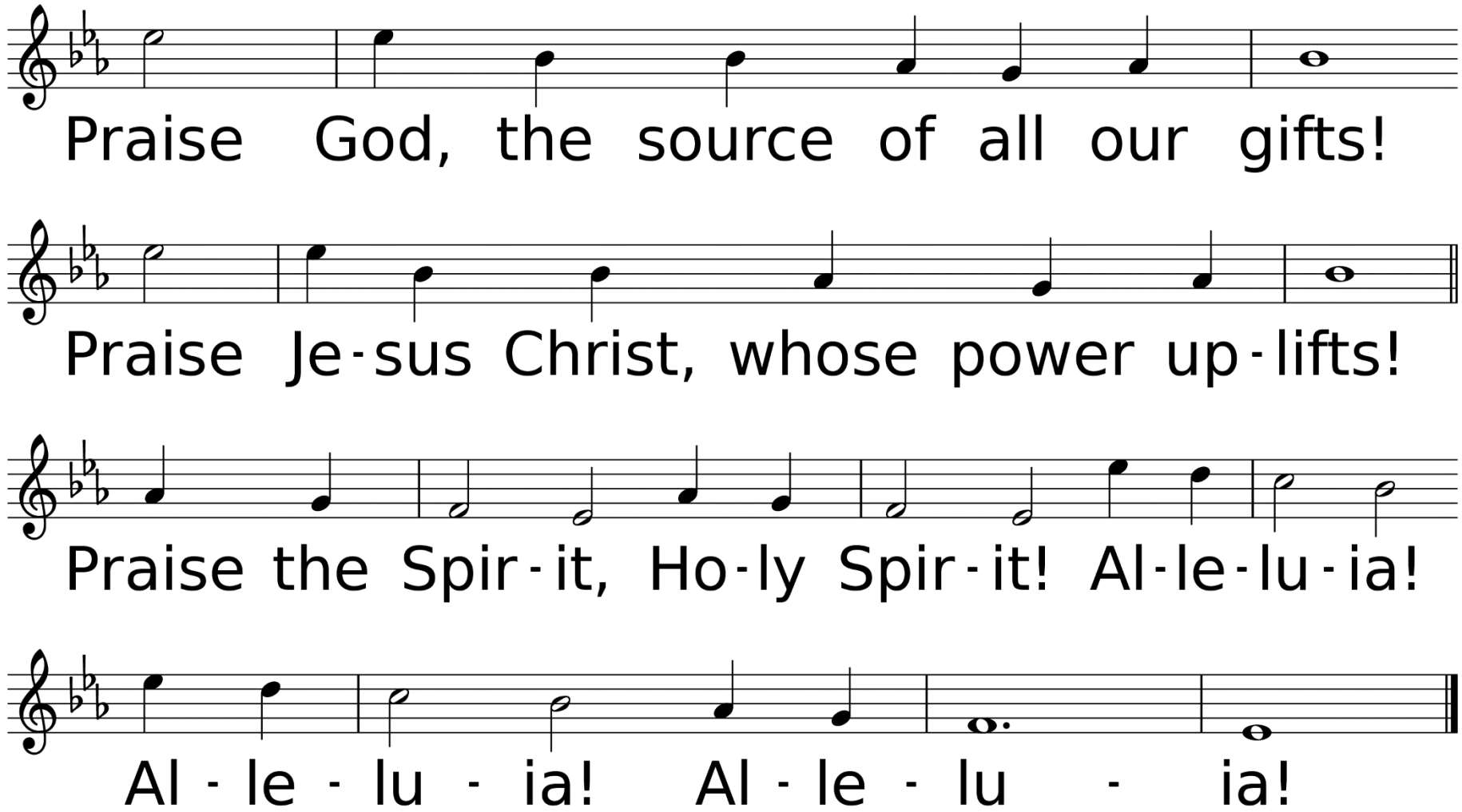
Praise God, the source of all our gifts!
Praise Je-sus Christ, whose power up-lifts!
Praise the Spir-it, Ho-ly Spir-it! Al-le-lu-ia!
Al - le - lu - ia! Al - le - lu - ia!

Dismissal of Children for Children’s Church

Hymn of Faith

Grace Greater than Our Sin

Used by Permission. CCLI License #1203752

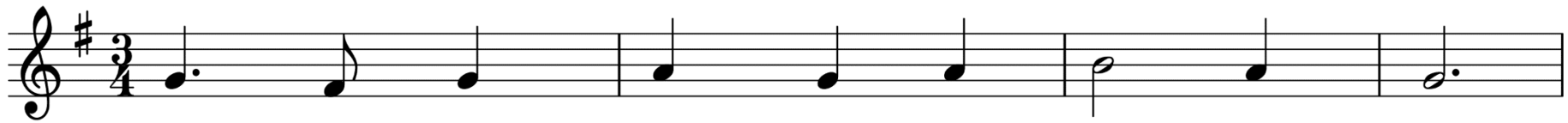

1. Mar - vel - ous grace of our lov - ing Lord,

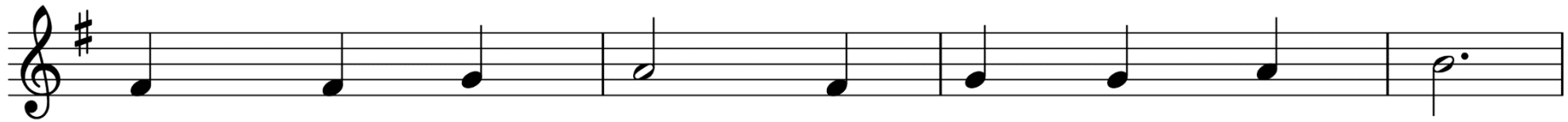

grace that ex - ceeds our sin and our guilt!

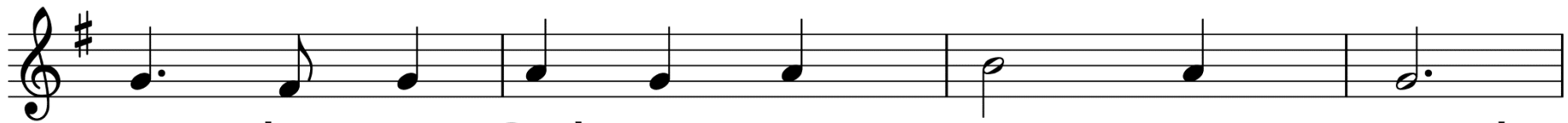

Yon - der on Cal - va - ry's mount out - poured,

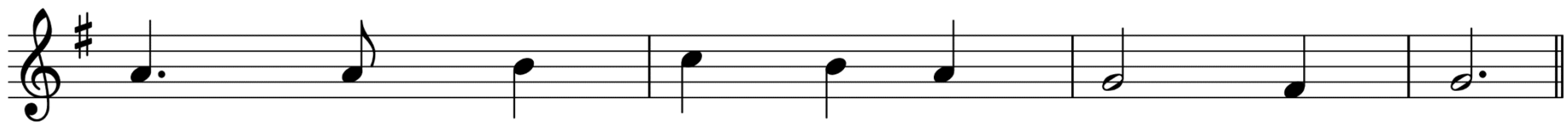

there where the blood of the Lamb was spilt.

WORDS: Julia H. Johnston, 1911 (Rom. 5:20)
MUSIC (MOODY 99.99 with Refrain): Daniel B. Towner, 1910

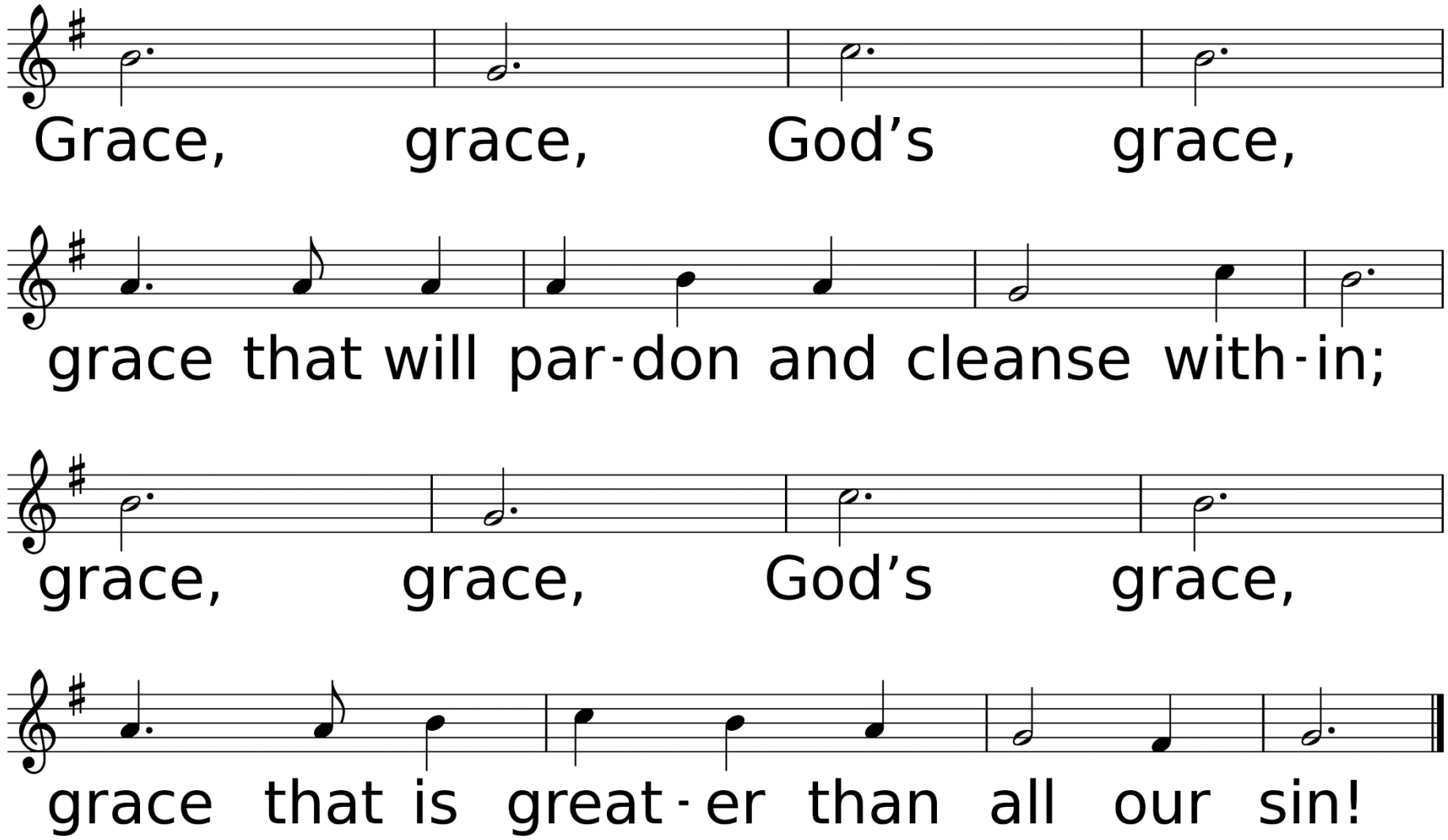
Grace, grace, God's grace,
grace that will par-don and cleanse with-in;
grace, grace, God's grace,
grace that is great-er than all our sin!

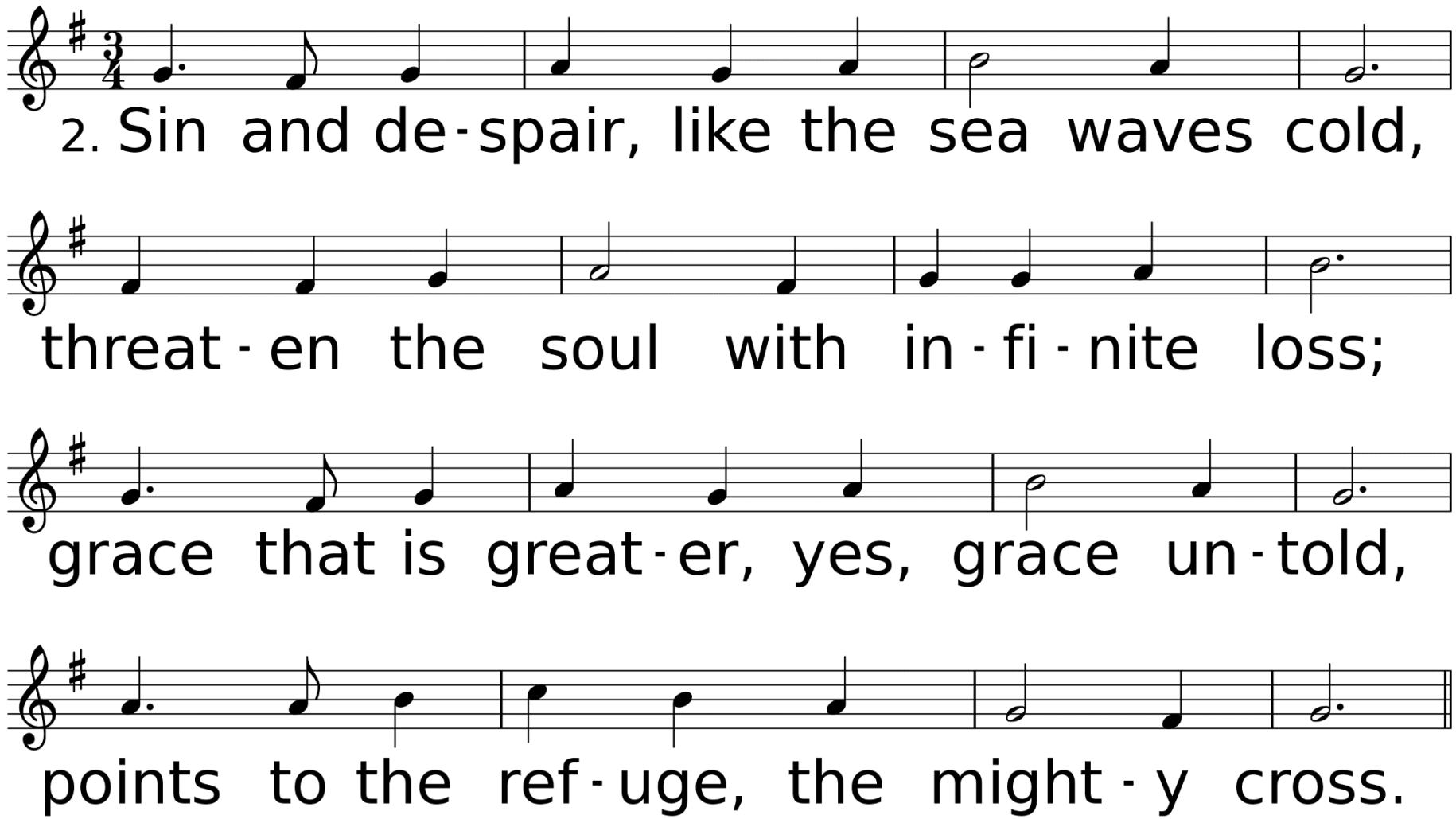
2. Sin and de-spair, like the sea waves cold,
threat-en the soul with in-fi-nite loss;
grace that is great-er, yes, grace un-told,
points to the ref-uge, the might-y cross.

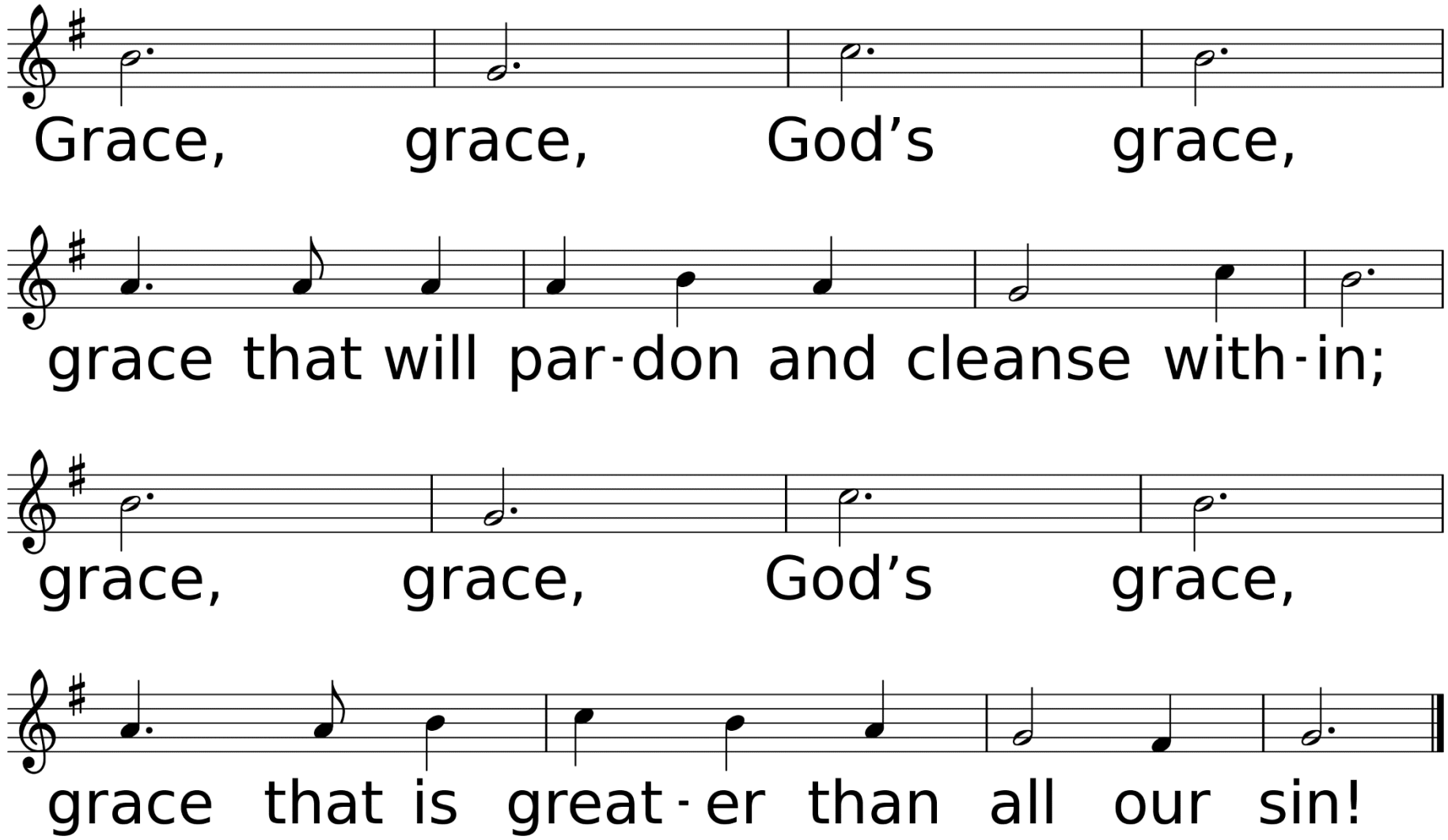
Grace, grace, God's grace,
grace that will par-don and cleanse with-in;
grace, grace, God's grace,
grace that is great-er than all our sin!

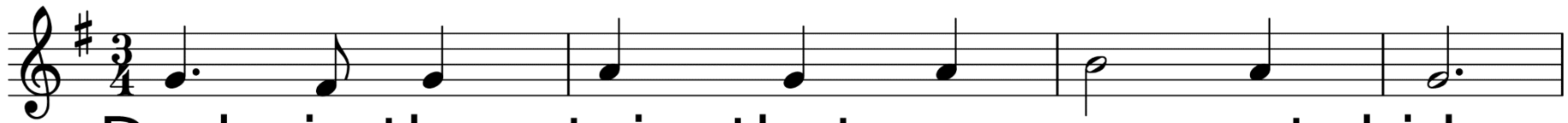

3. Dark is the stain that we can - not hide.

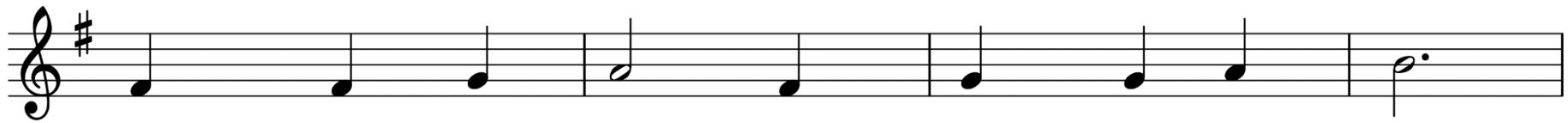

What can a - vail to wash it a - way?

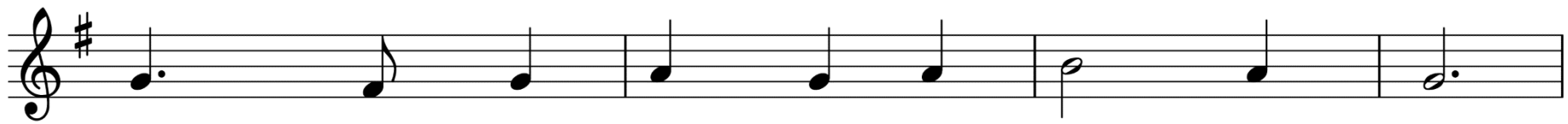

Look! There is flow - ing a crim - son tide,

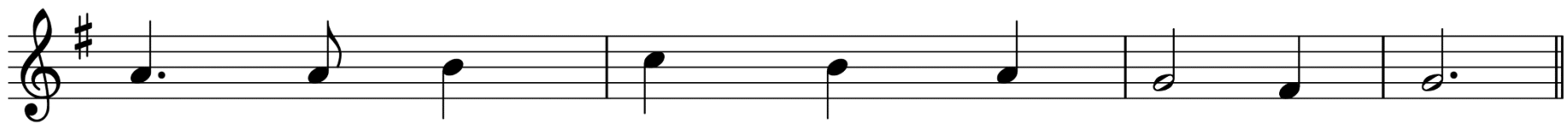

bright - er than snow you may be to - day.

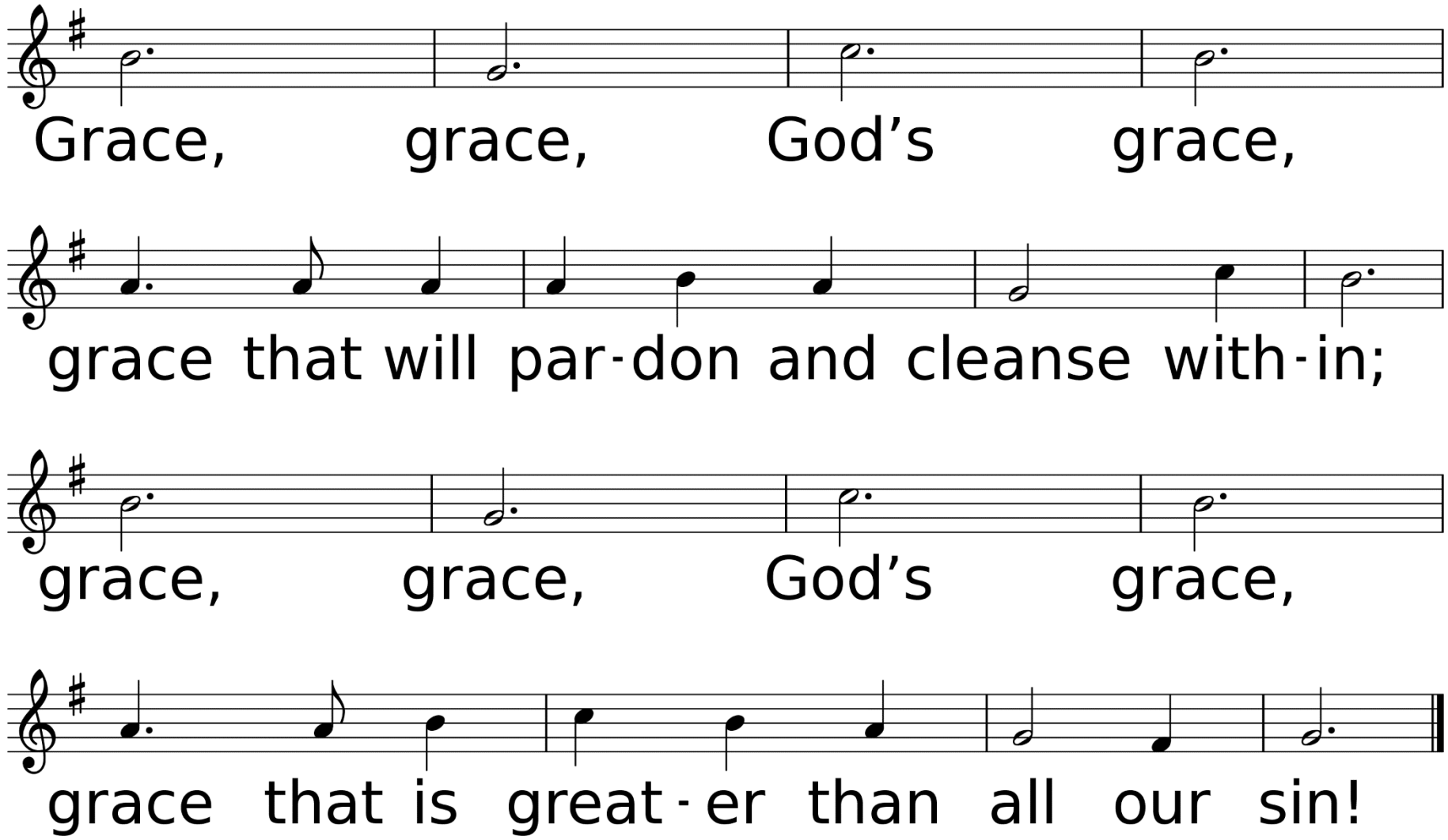
Grace, grace, God's grace,
grace that will par-don and cleanse with-in;
grace, grace, God's grace,
grace that is great-er than all our sin!

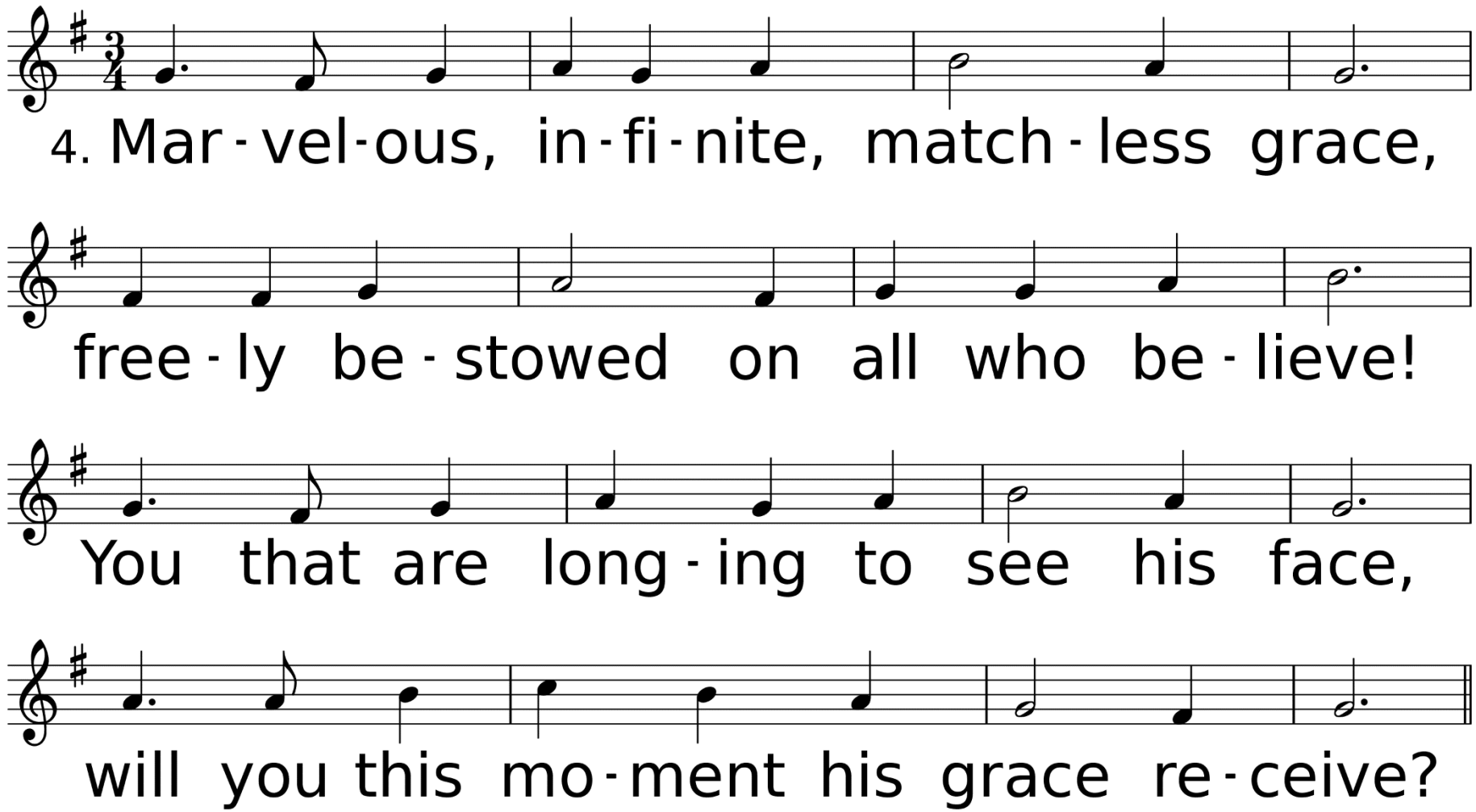
4. Mar - vel - ous, in - fi - nite, match - less grace,
free - ly be - stowed on all who be - lieve!
You that are long - ing to see his face,
will you this mo - ment his grace re - ceive?

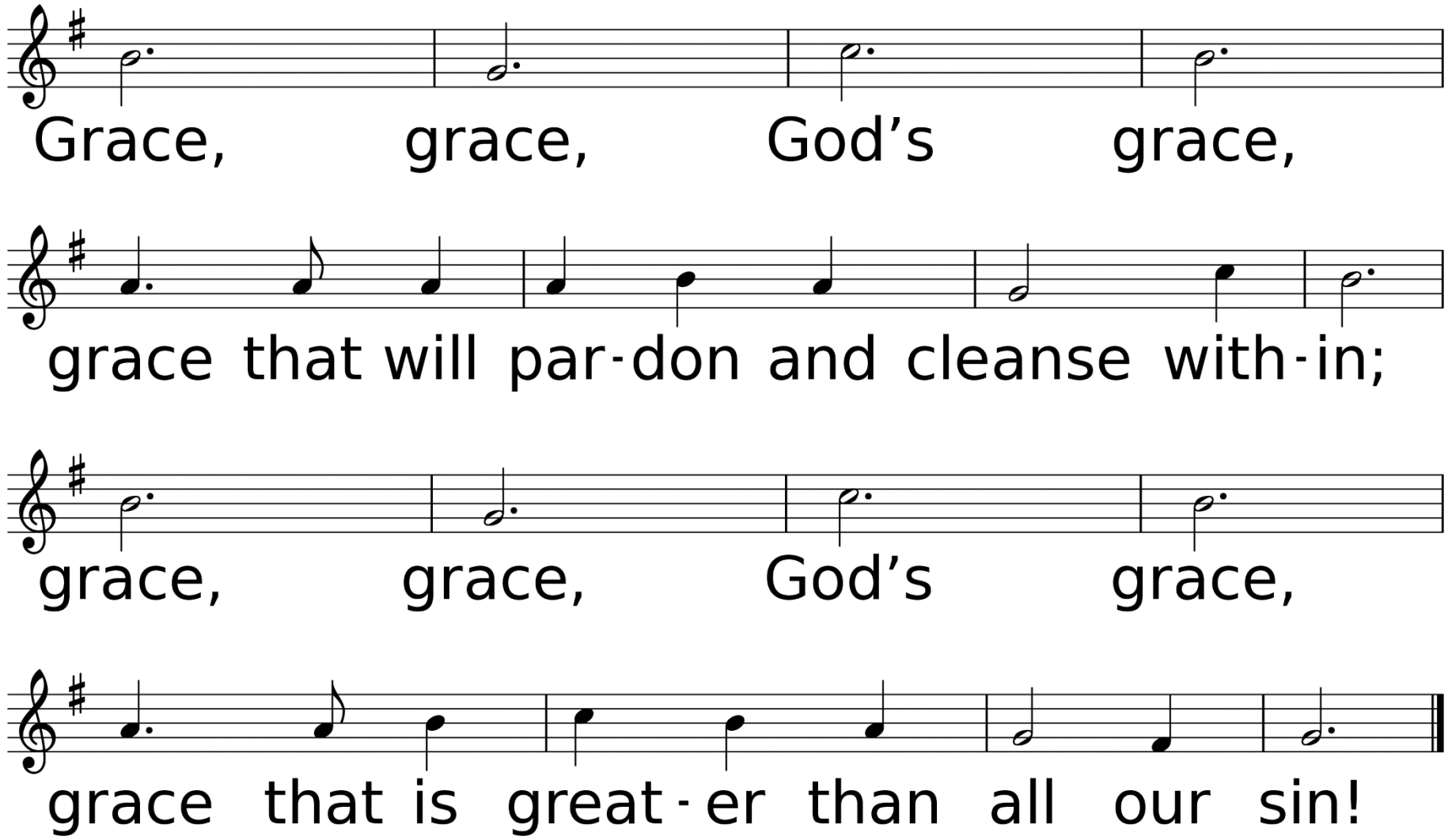
Grace, grace, God's grace,
grace that will par-don and cleanse with-in;
grace, grace, God's grace,
grace that is great-er than all our sin!

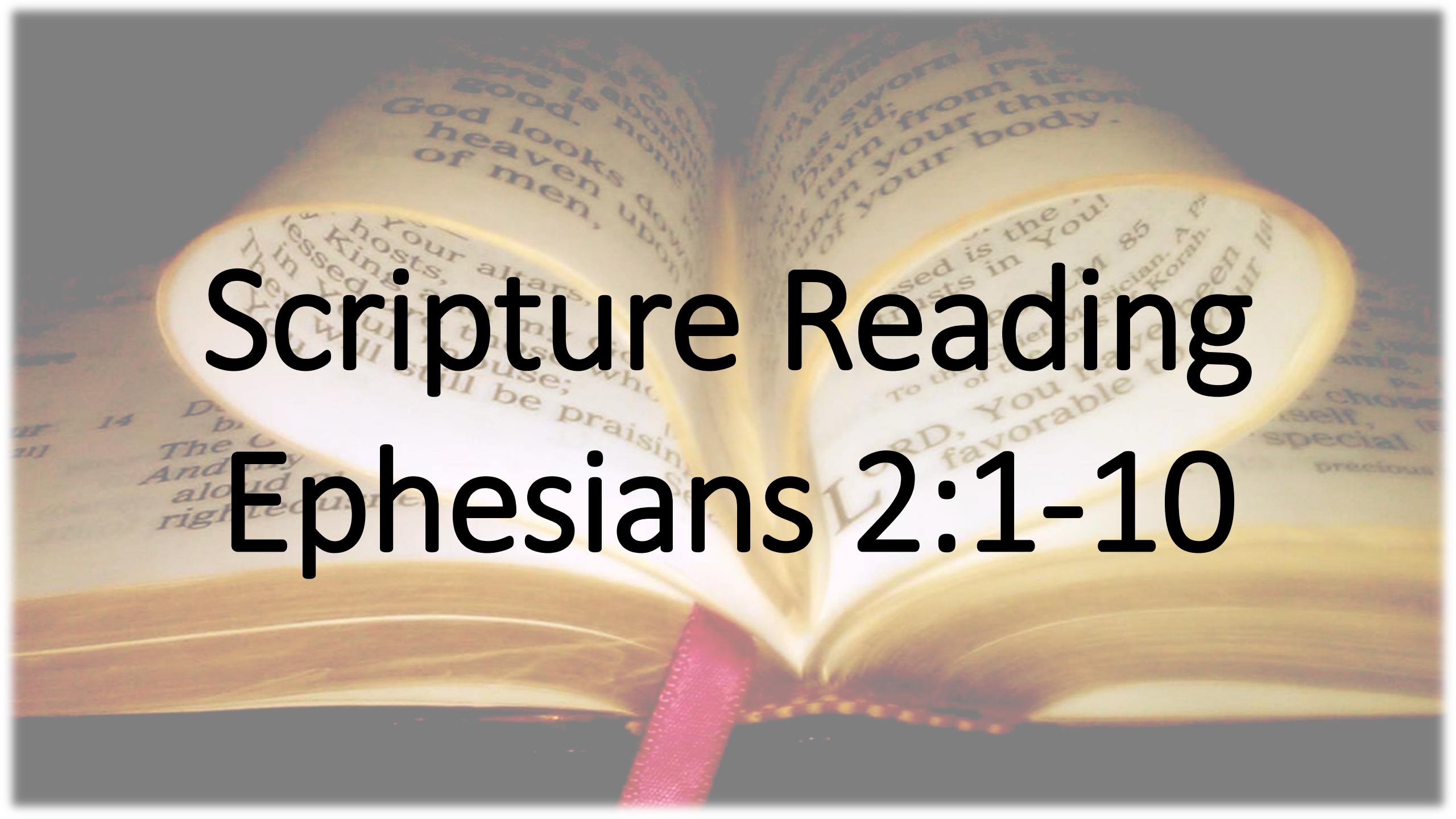

Scripture Reading
Ephesians 2:1-10

You were dead through the trespasses and sins in which you once lived, following the course of this world, following the ruler of the power of the air, the spirit that is now at work among those who are disobedient.

All of us once lived among them in the passions of our flesh, following the desires of flesh and senses, and we were by nature children of wrath, like everyone else.

But God, who is rich in mercy, out of the great love with which he loved us even when we were dead through our trespasses, made us alive together with Christ
—by grace you have been saved—

and raised us up with him and seated us with him in the heavenly places in Christ Jesus, so that in the ages to come he might show the immeasurable riches of his grace in kindness toward us in Christ Jesus.

For by grace you have been saved through faith, and this is not your own doing; it is the gift of God— not the result of works, so that no one may boast. For we are what he has made us, created in Christ Jesus for good works, which God prepared beforehand to be our way of life.

“From Selfishness & Sin to Grace & Salvation”

Sermon

Rev. Laraine Waughtal

For by grace you have been saved through faith, and this is not your own doing; it is the gift of God— not the result of works, so that no one may boast. For we are what he has made us, created in Christ Jesus for good works, which God prepared beforehand to be our way of life.

“From Selfishness & Sin to Grace & Salvation”

Sermon

Rev. Laraine Waughtal

Anthem

Oh, the Blood of Jesus

Author Unknown

*Hymn of Invitation

The Old Rugged Cross

Used by Permission. CCLI# 1203752

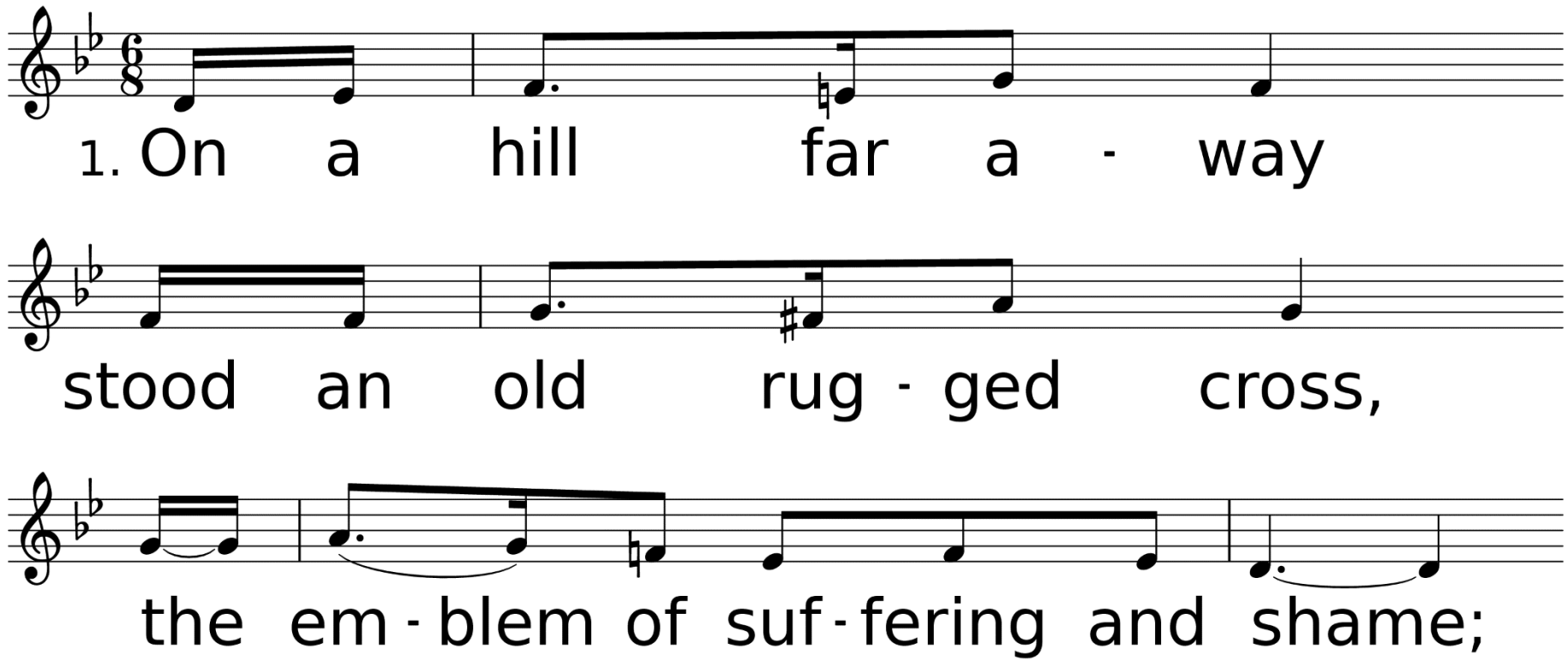

WORDS: George Bennard, 1913 (1 Cor. 1:22-25)
MUSIC (THE OLD RUGGED CROSS, Irr. with Refrain): George Bennard, 1913

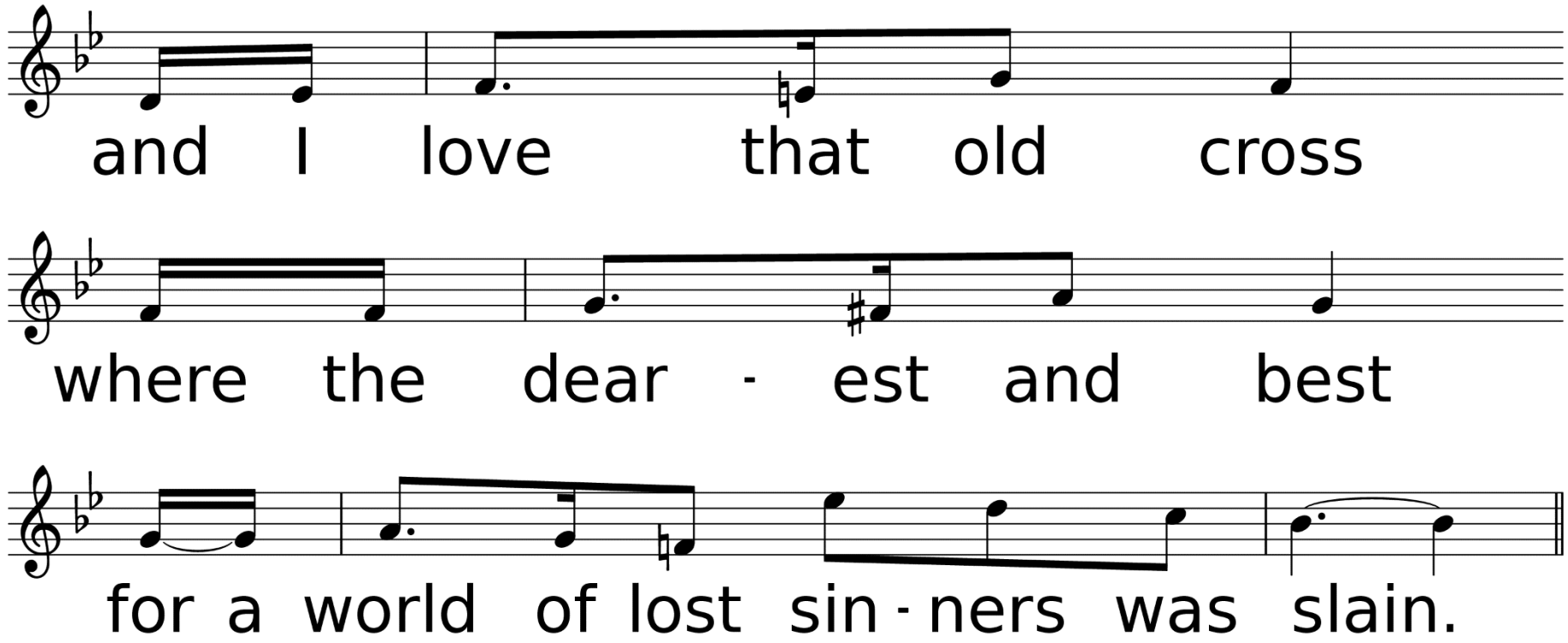
and I love that old cross
where the dear - est and best
for a world of lost sin - ners was slain.

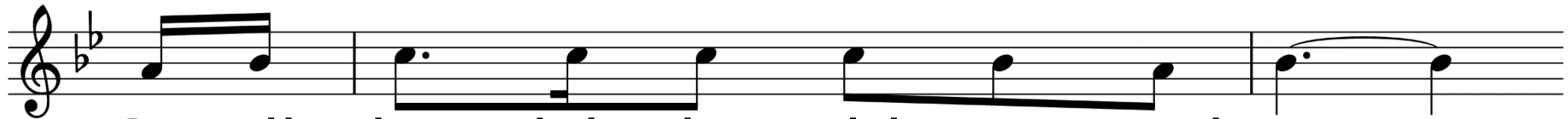

So I'll cher - ish the old rug - ged cross,

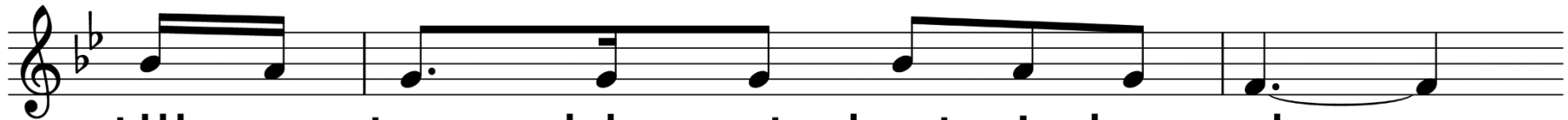

till my tro - phies at last I lay down;

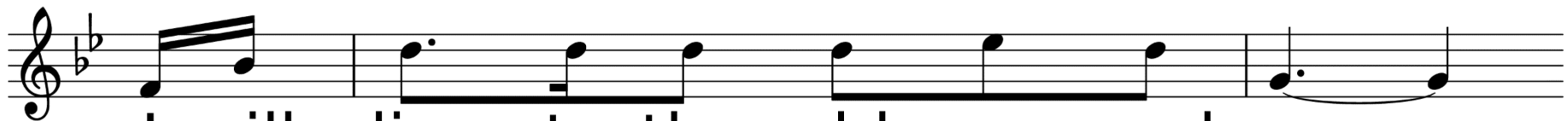

I will cling to the old rug - ged cross,

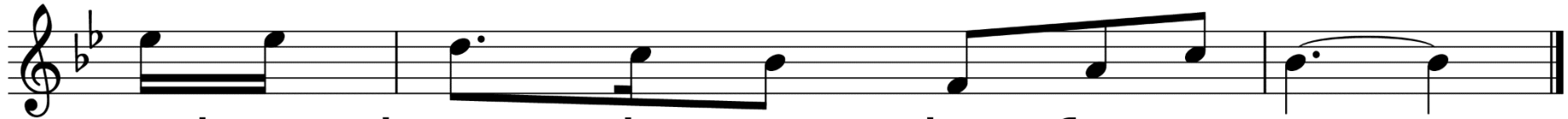

and ex - change it some day for a crown.

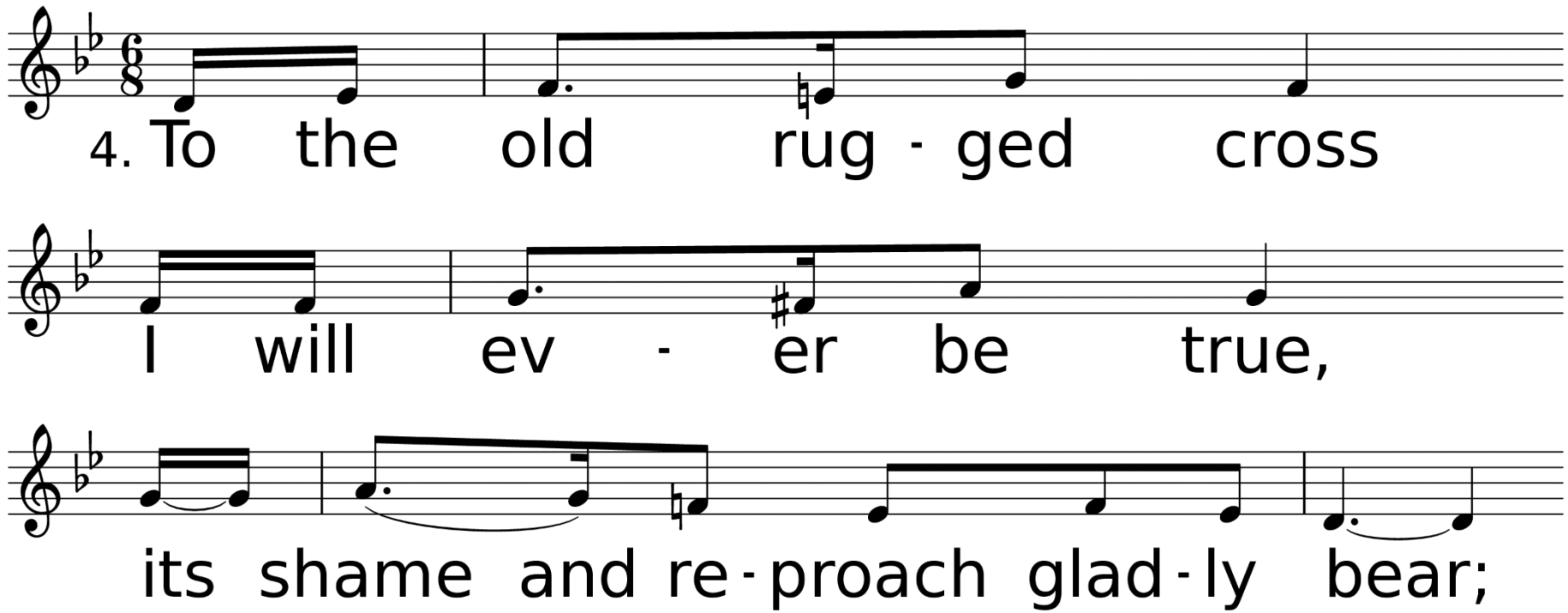
4. To the old rug - ged cross
I will ev - er be true,
its shame and re - proach glad - ly bear;

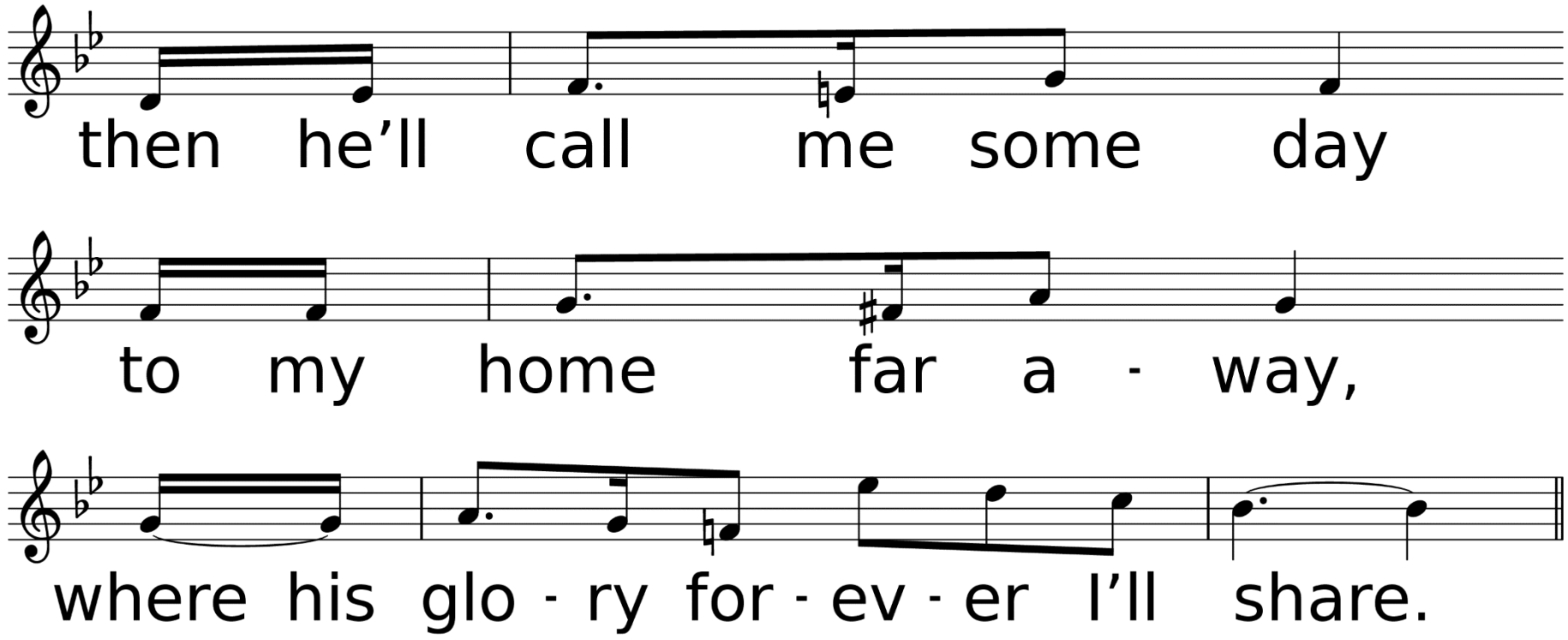
then he'll call me some day
to my home far a - way,
where his glo - ry for - ev - er I'll share.

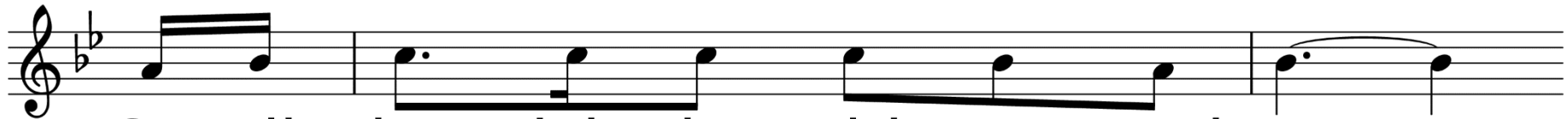

So I'll cher - ish the old rug - ged cross,

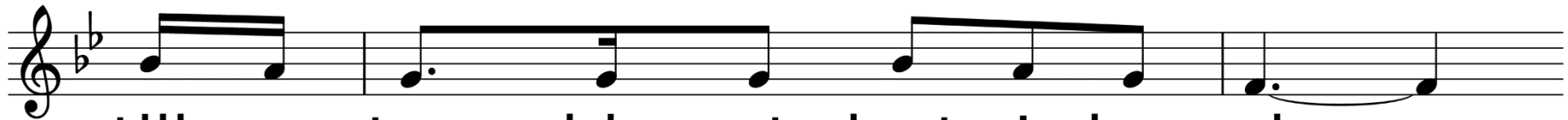

till my tro - phies at last I lay down;

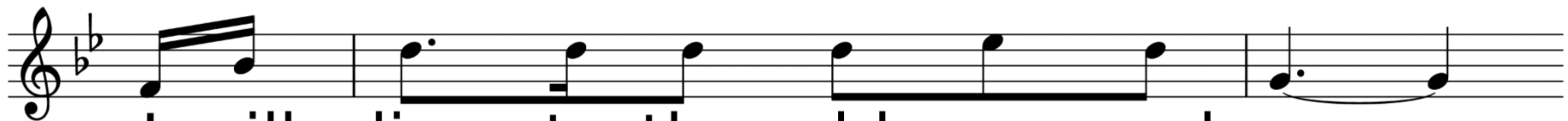

I will cling to the old rug - ged cross,

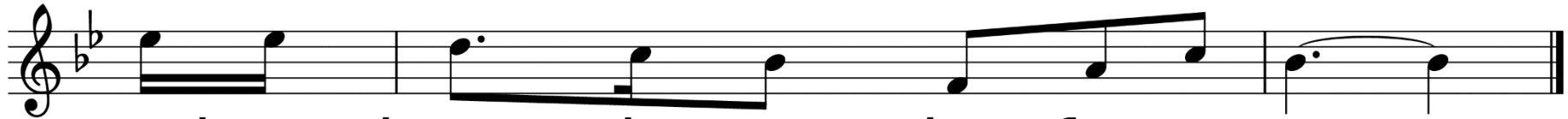

and ex - change it some day for a crown.

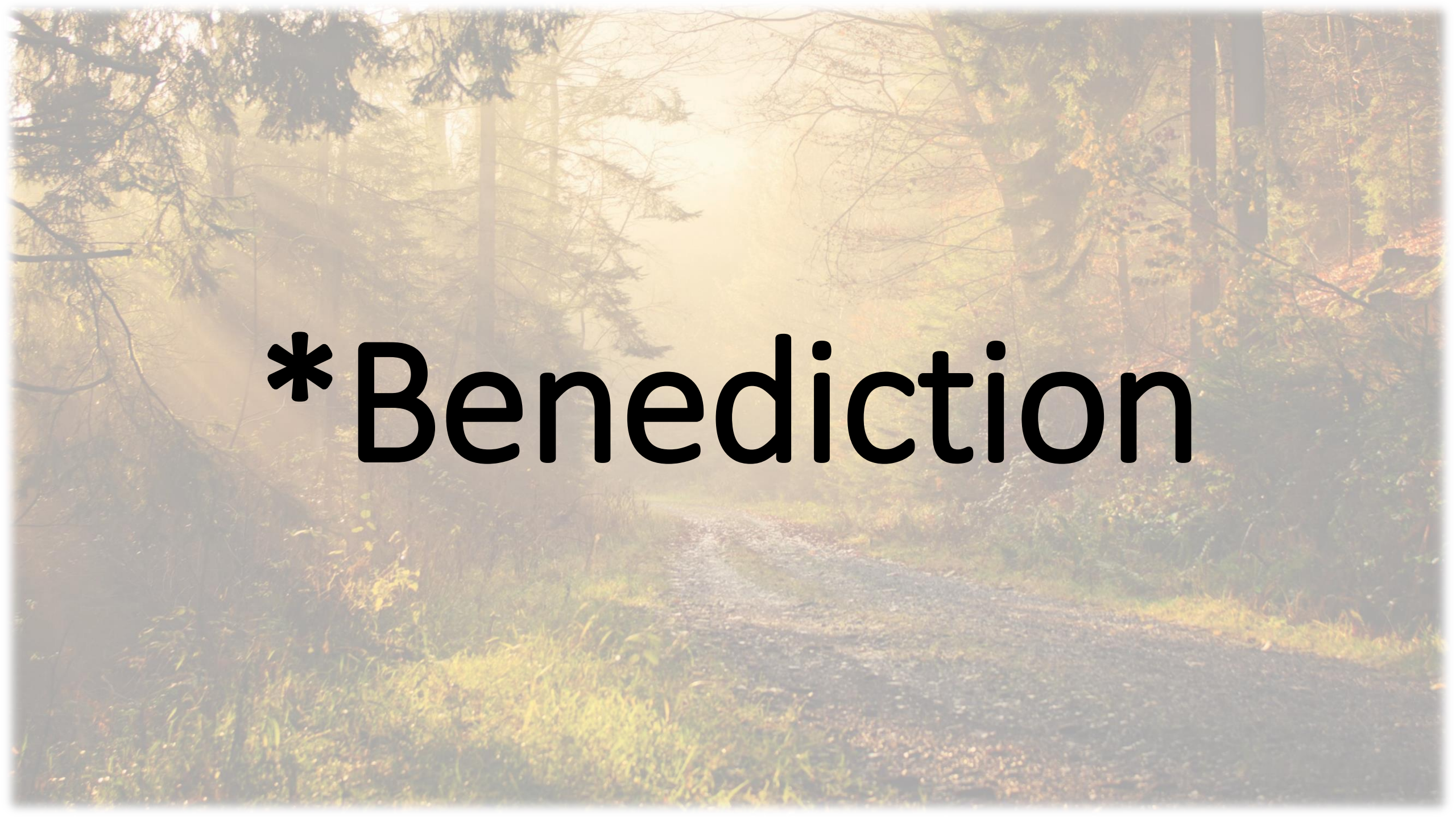

*Benediction

*Sending Forth

God Be with You till We Meet Again

Used by Permission. CCLI# 1203752

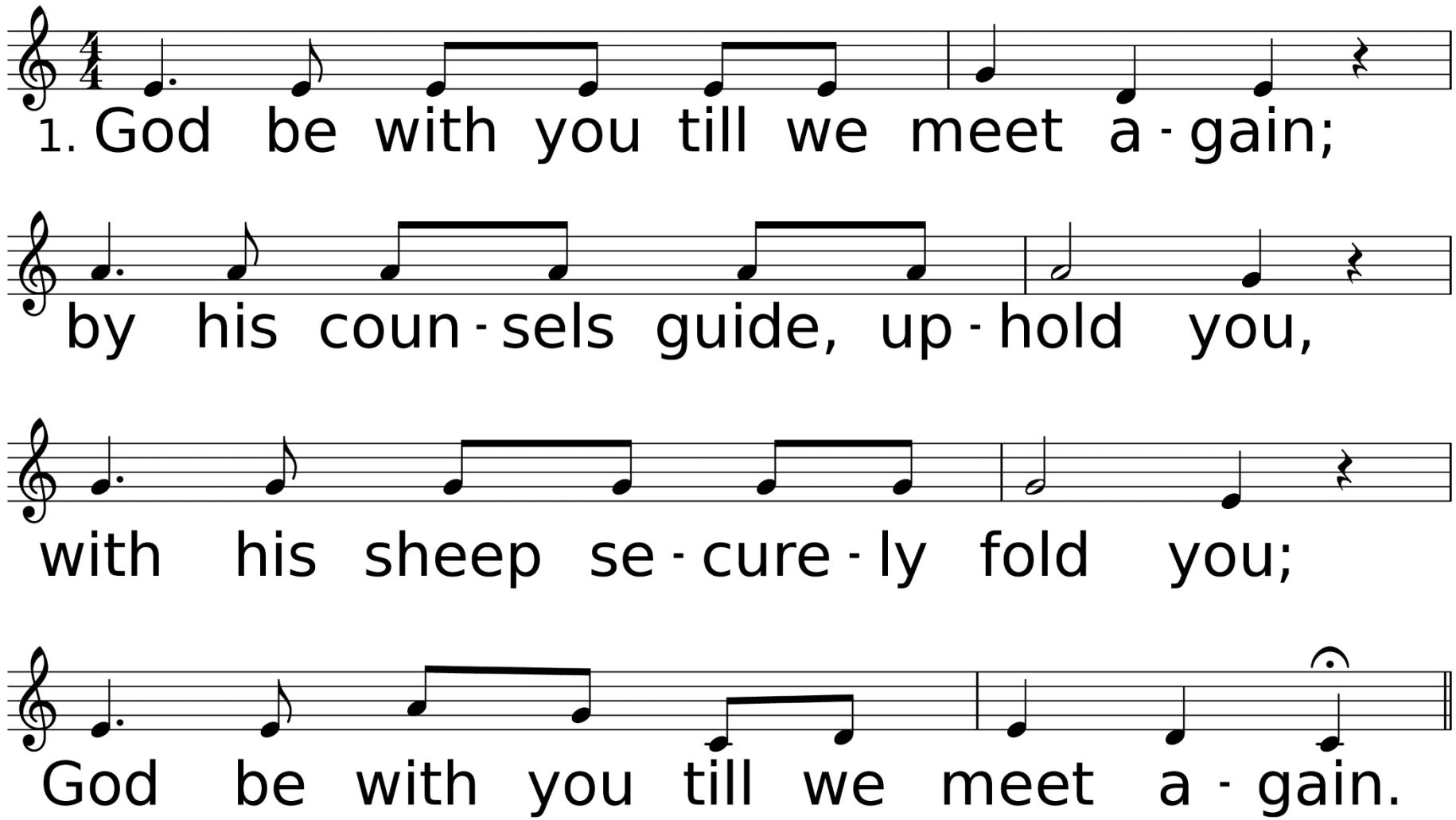

WORDS: Jeremiah E. Rankin, 1880
MUSIC (GOD BE WITH YOU 98.89 with Refrain): William G. Tomer, 1880

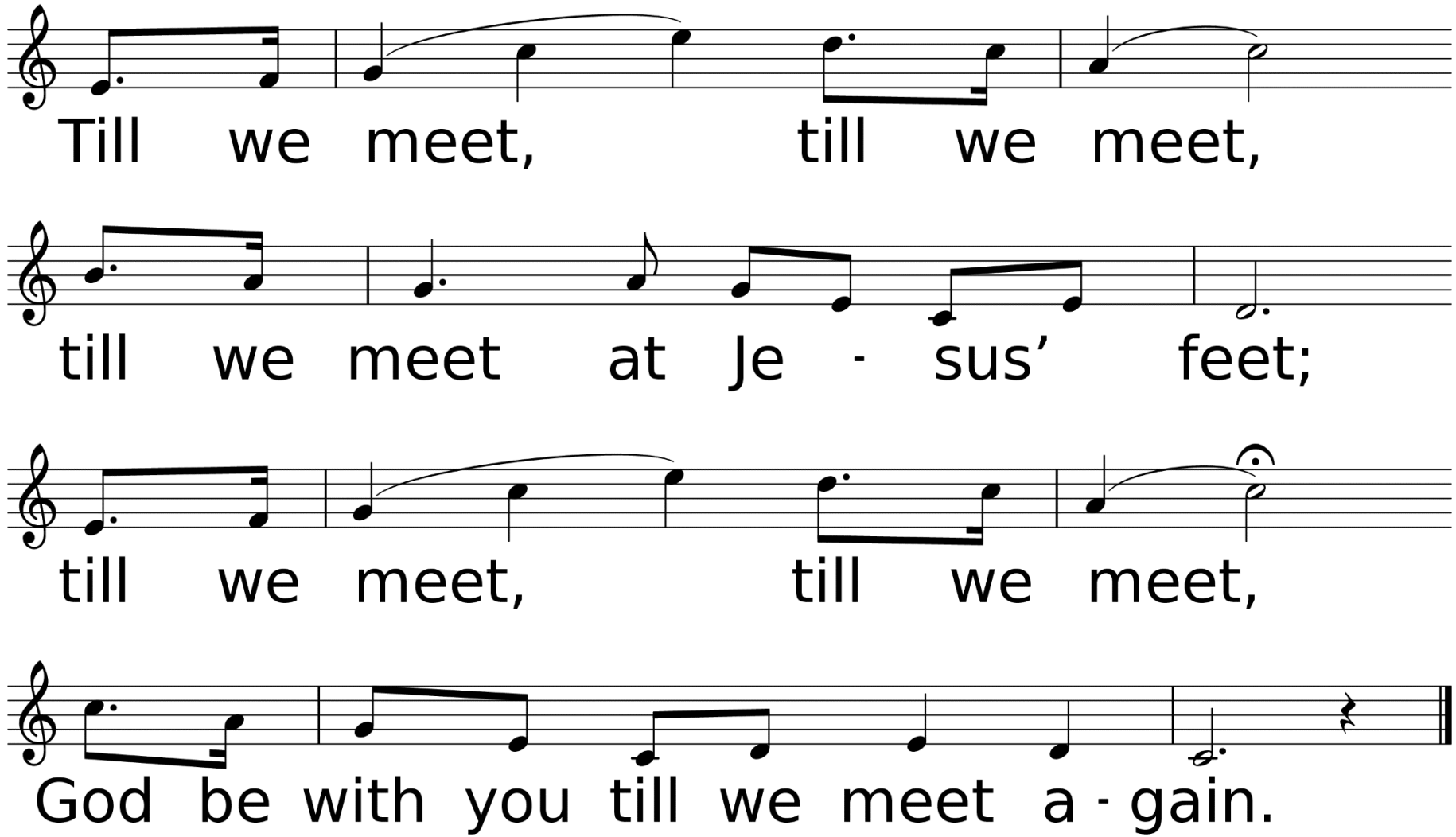
Till we meet, till we meet,
till we meet at Je - sus' feet;
till we meet, till we meet,
God be with you till we meet a - gain.

Thank you for joining us today.

Have a great week!