Welcome Home!

March 13, 2022

Second Sunday in Lent

Scout Sunday Worship Service

Sanctuary & Online

10:00 AM

Flag Presentation & Pledge
Boy Scouts Troop 30

Announcements

Choral Call to Worship
Something Beautiful

Gloria& William Gaither

*Call to Worship

Leader: O merciful Father, in compassion for your sinful children you sent your Son Jesus Christ to be the Savior of the world. Grant us grace to feel and to lament our share of the evil that made it necessary for him to suffer and to die for our salvation.

Congregation: Help us by self-denial, prayer, and meditation to prepare our hearts for deeper penitence and a better life. And give us a true longing to be free from sin, through the deliverance won by Jesus Christ our Redeemer.

Amen.

*Hymn of Praise

On Jordan's Stormy Banks I Stand

Used by Permission. License #1203752

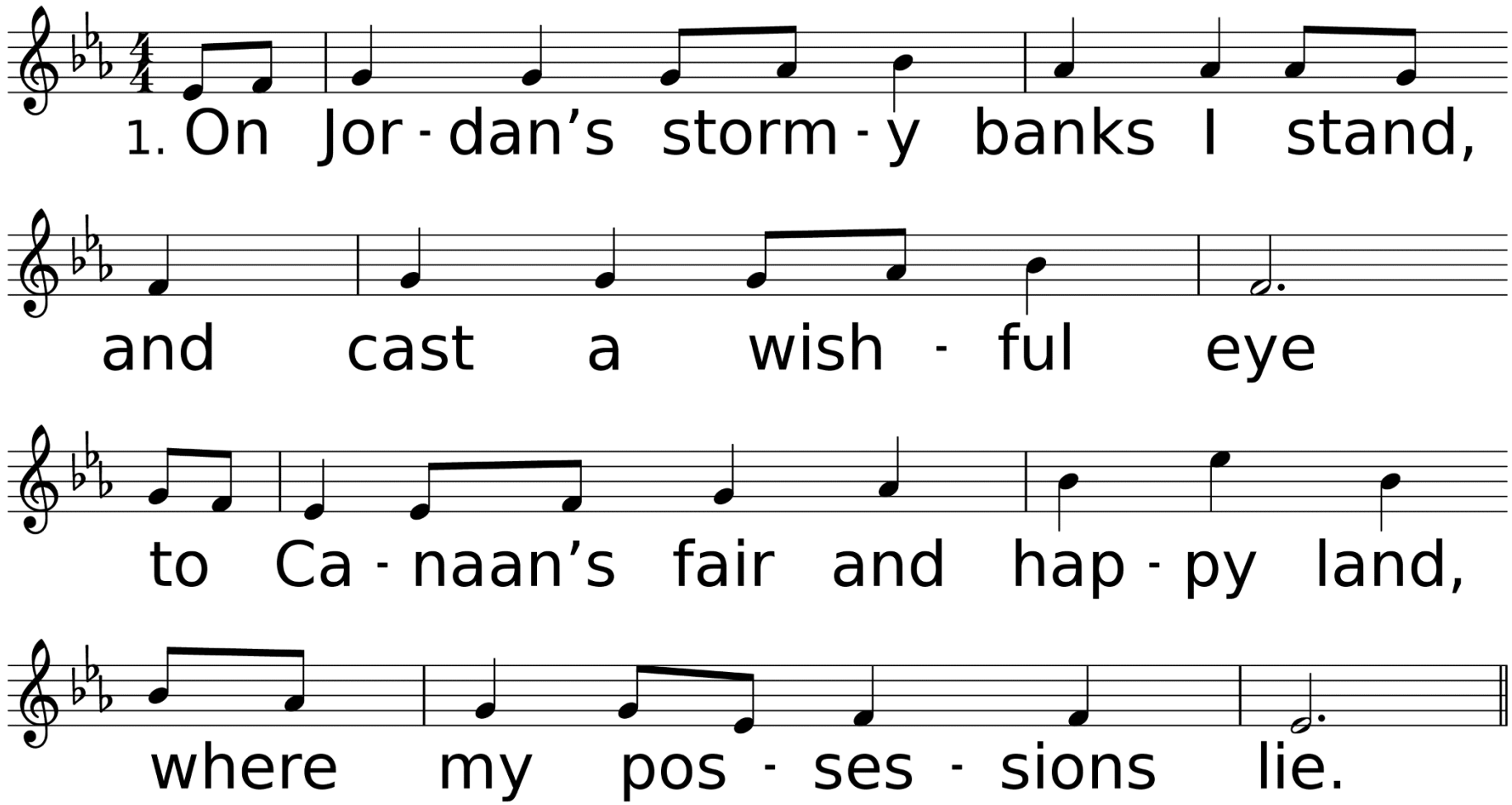

WORDS: Samuel Stennett, 1787
MUSIC (PROMISED LAND, CM with Refrain): The Southern Harmony, 1835; arr. by Rigdon M. McIntosh, 1895

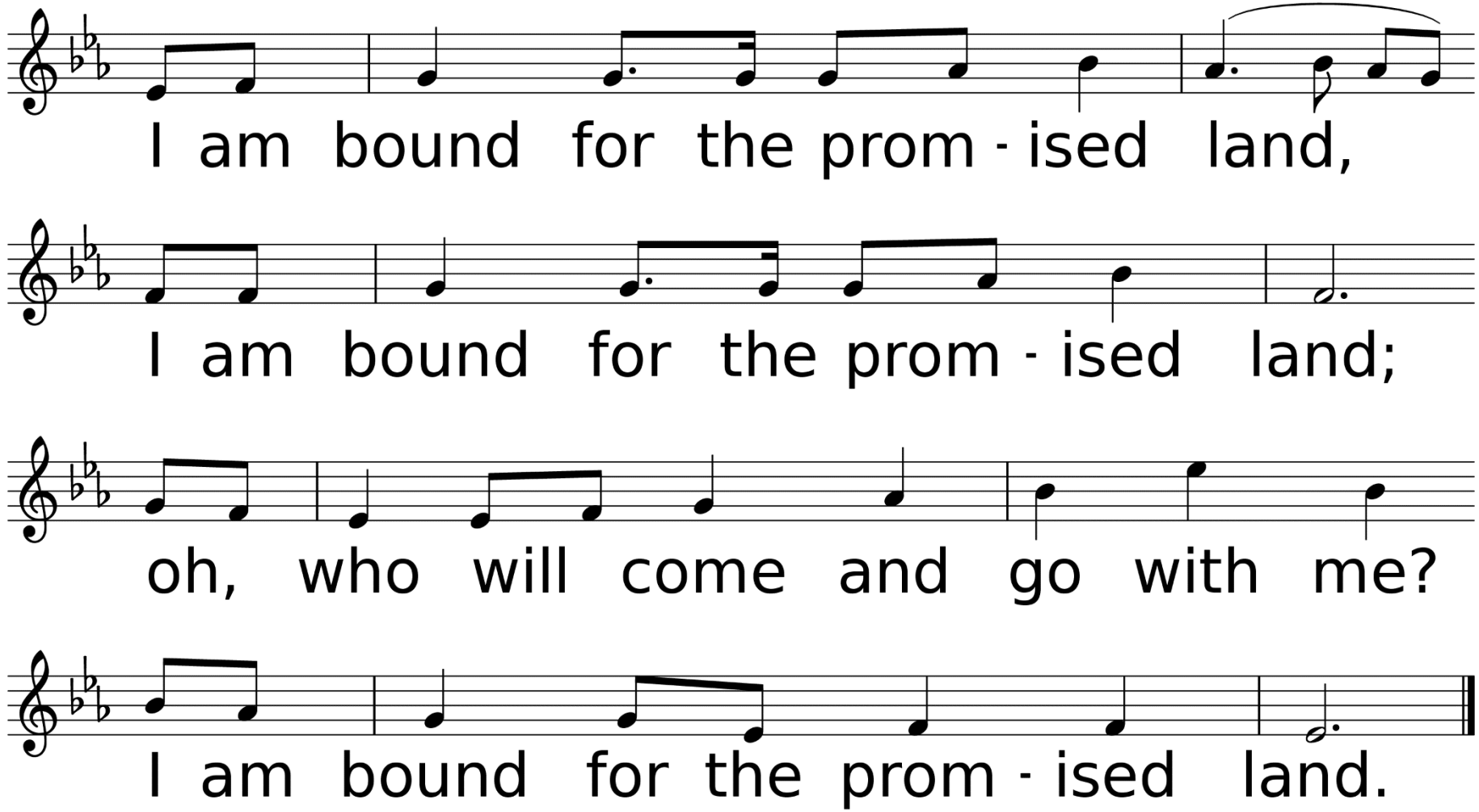
I am bound for the prom - ised land,
I am bound for the prom - ised land;
oh, who will come and go with me?
I am bound for the prom - ised land.

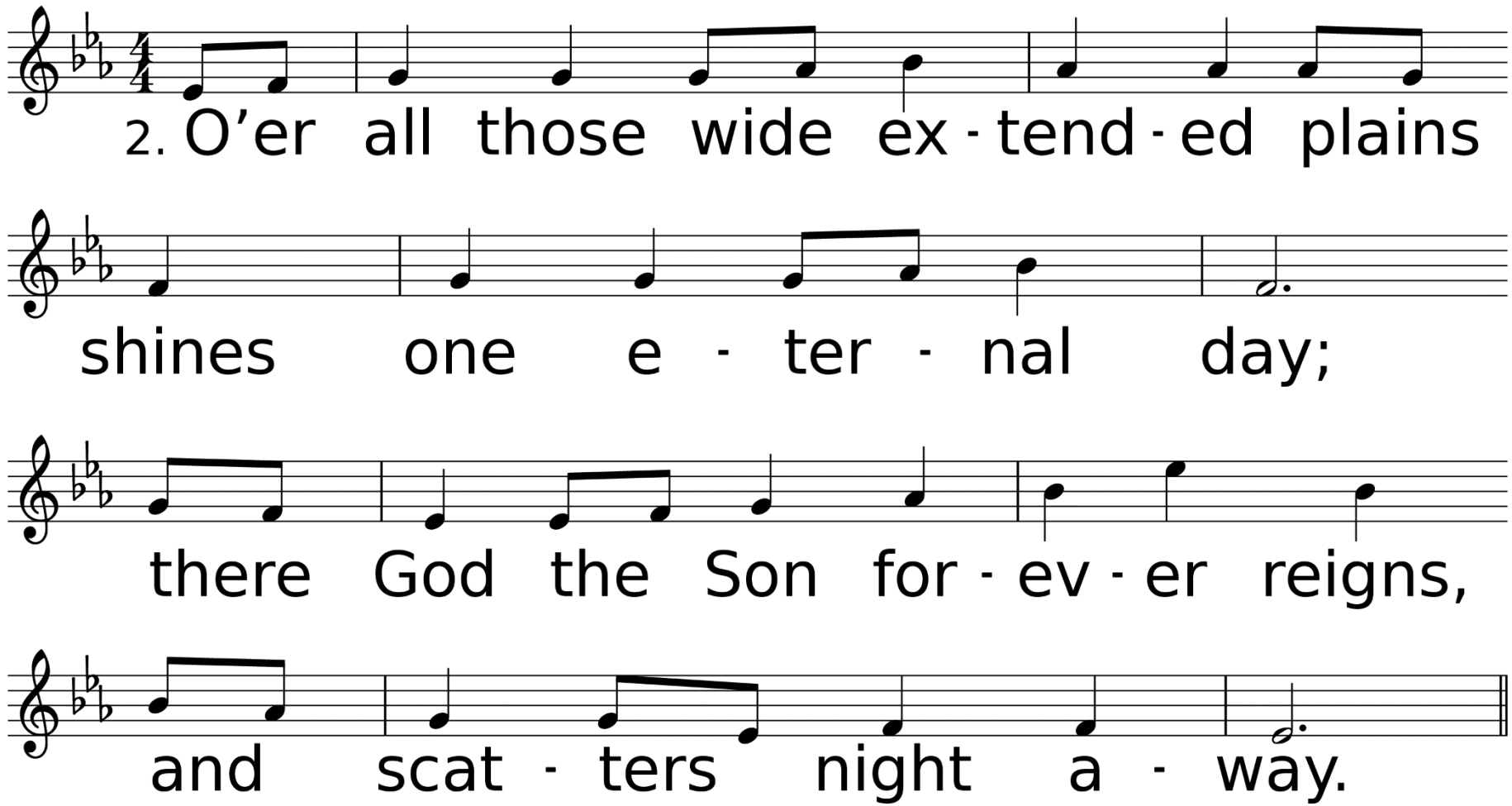
2. O’er all those wide ex - tend - ed plains
shines one e - ter - nal day;
there God the Son for - ev - er reigns,
and scat - ters night a - way.

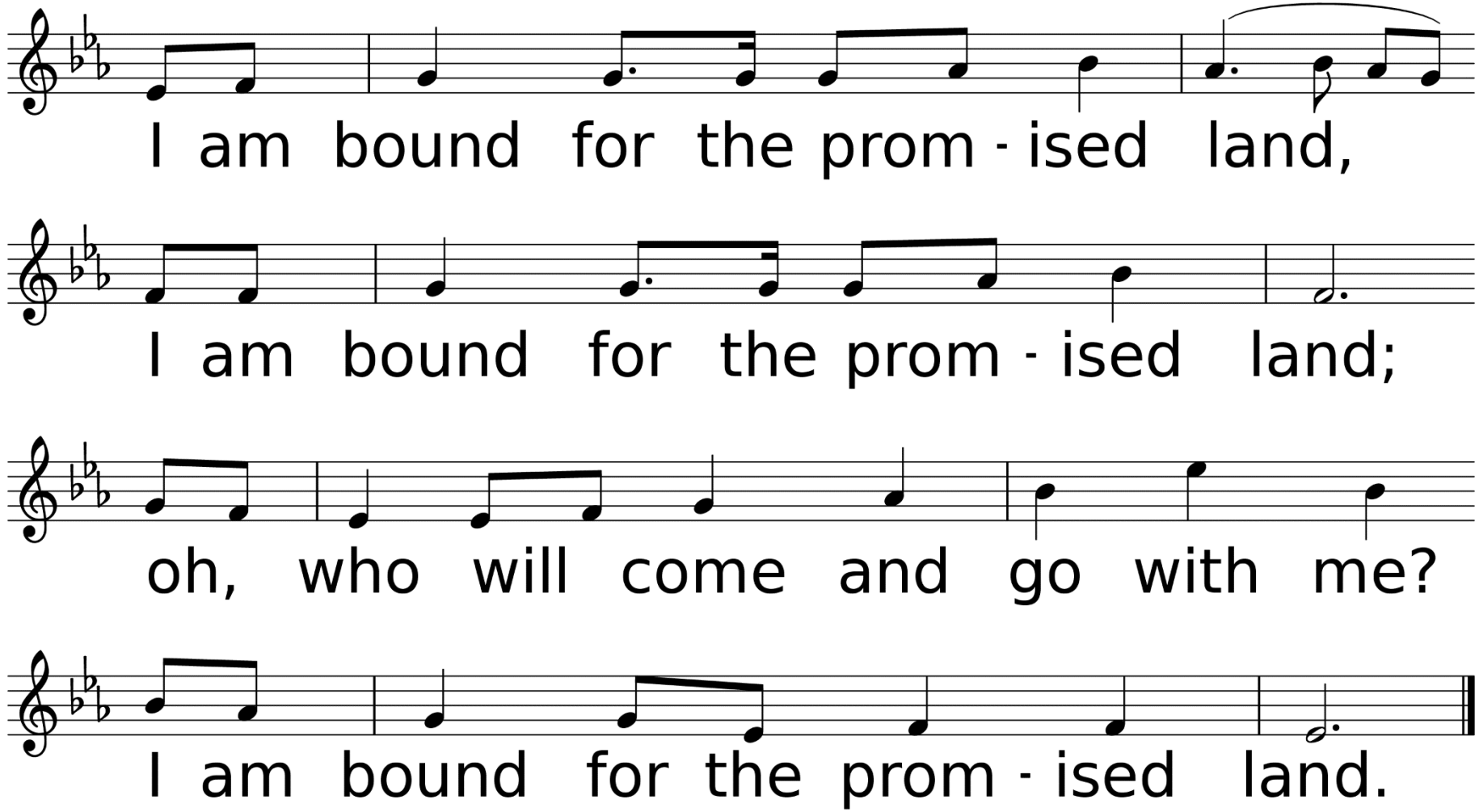
I am bound for the prom - ised land,
I am bound for the prom - ised land;
oh, who will come and go with me?
I am bound for the prom - ised land.

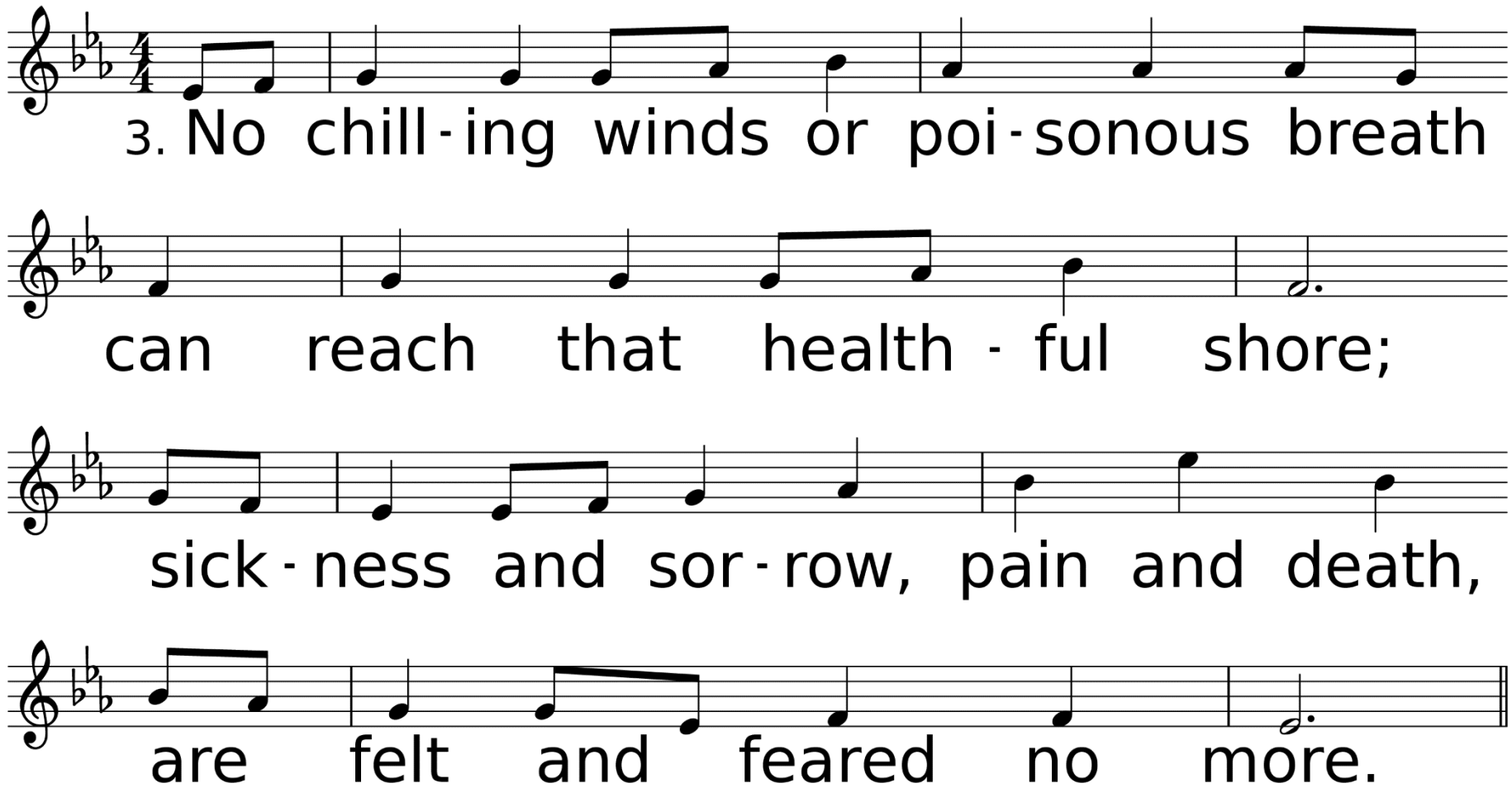
3. No chill-ing winds or poi-sonous breath
can reach that health-ful shore;
sick-ness and sor-row, pain and death,
are felt and feared no more.

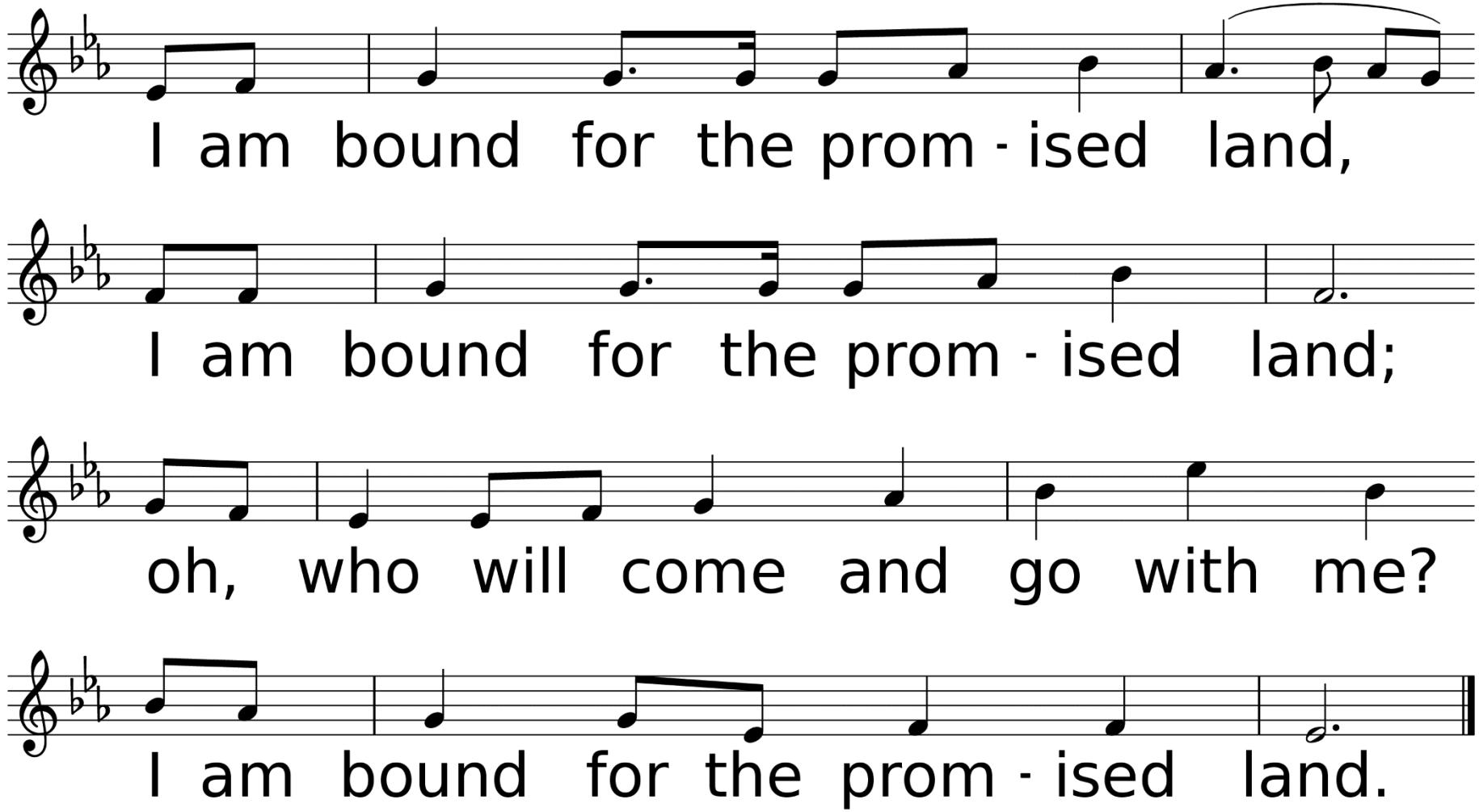
I am bound for the prom - ised land,
I am bound for the prom - ised land;
oh, who will come and go with me?
I am bound for the prom - ised land.

*Affirmation of Faith

Leader: Where the Spirit of the Lord is, there is the one true church, apostolic and universal, whose holy faith let us now declare:

Congregation: We believe in God the Father, infinite in wisdom, power, and love, whose mercy is over all his works, and whose will is ever directed to his children's good. We believe in Jesus Christ, Son of God and Son of man, the gift of the Father's unfailing grace, the ground of our hope, and the promise of our deliverance from sin and death.

We believe in the Holy Spirit as the divine presence in our lives, whereby we are kept in perpetual remembrance of the truth of Christ, and find strength and help in time of need. We believe that this faith should manifest itself in the service of love as set forth in the example of our blessed Lord, to the end that the kingdom of God may come upon the earth. Amen.

Religious Awards
Girl Scout Troop 229

Sharing Our Joys and Concerns

Ukraine
Family & Friends of
Brian Schwarze
Family & Friends of
Marie Calhoun
Family & Friends of
Jerry Willbanks
Dale Vincent
Mary Allen
Joyce & Jerry Lewis
Brenda Penney
Wendall Bertrand
Wayne Koehler
John Flynn
Matt Bailey

Donna McCullough
Hannah Woodard
Brandon Brister
Sharon Dukes
Zoe Booth
Cheyan Poissot
Cayson Erbelding
Don Savant
Barbara Senters
Mike Teel
Howard Thorne
Jade Morrison
Judy Koehler
Woodie Blanks

Steve Parris
Dr. Carter
Landon Clark
Wayne Solar
Dick Neely
Joan Mays
Chuck Beauregard
Library Security Officer
Seth McCullough
Bob Baldares, Sr.
Eddie Kilman
Keith Nelson
Anthony Lee
Charlene Blevins

Eleanor Marcello
Jones
Alex Baker
Carol Minchew
Amber Goodwin
Roy Ades
Carol Baldares
Judy Barbay
Lydia Derouen
Marie Williams
John Nelson
Joy & Jerry Jones
Andrew Palmer
Cathy Lott

Ruth Wells
Neely Biggs
Sue Parson
Amie Biggs Lewis
Kayetha Wilson
Beverly Shelton
MaryAnn Greer
Jerry Willbanks
Brian Hughes
Robert Chavez
Carol Downs
Montgomery
Laila Prather
Kathy Enochs

Hurricane Recovery Efforts, All Emergency Personnel, The Military, City of DeRidder, State of Louisiana,
The United States of America, Our World, Our Enemies, Our Church, & Those Who Have Hurt Us

Call To Prayer

My Faith Looks Up to Thee

Used by Permission. License #1203752

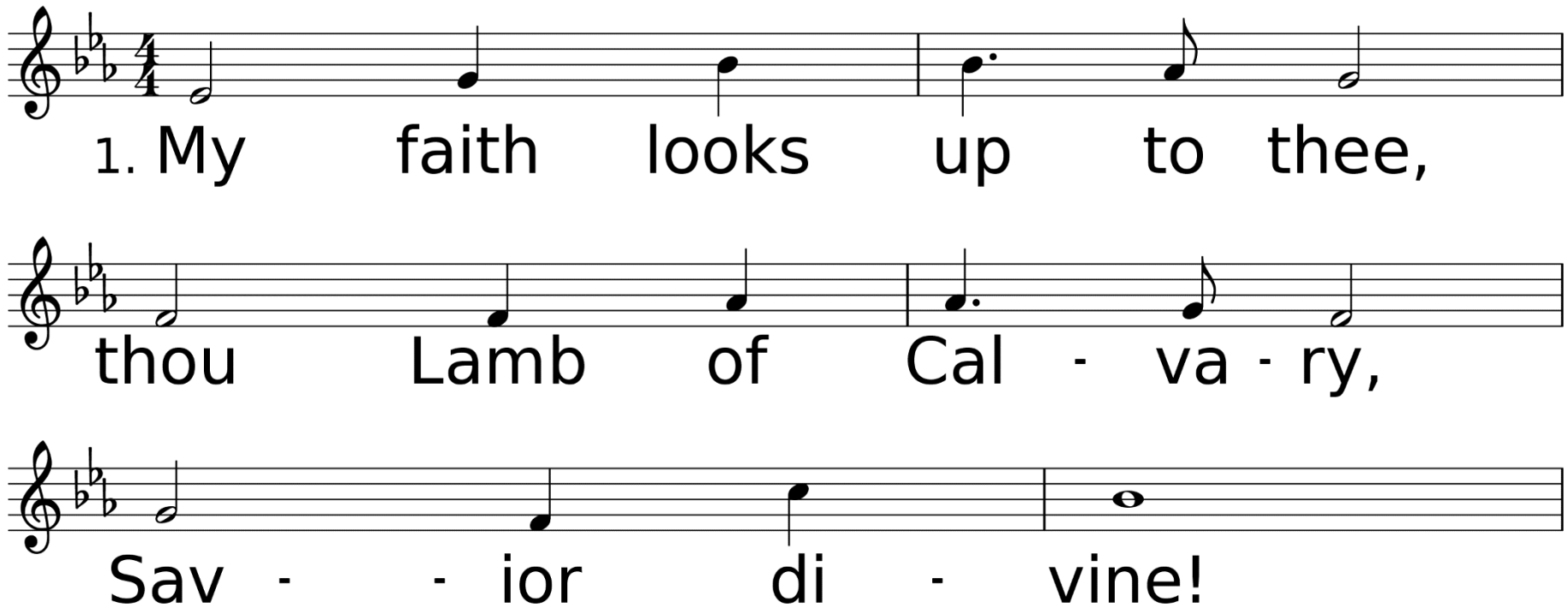

WORDS: Ray Palmer, 1875
MUSIC (OLIVET 664.6664): Lowell Mason, 1831

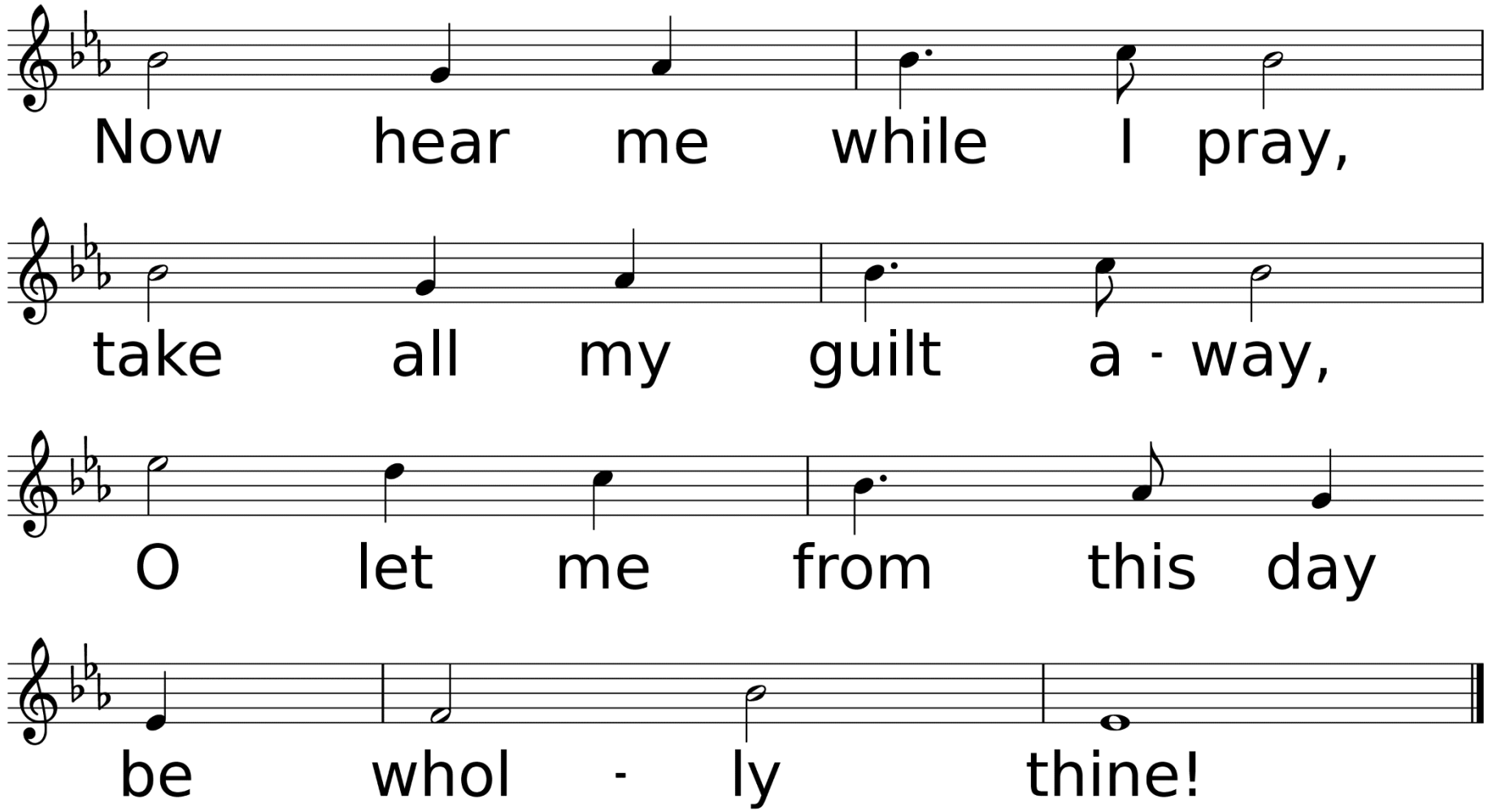
Now hear me while I pray,
take all my guilt a - way,
O let me from this day
be whol - ly thine!

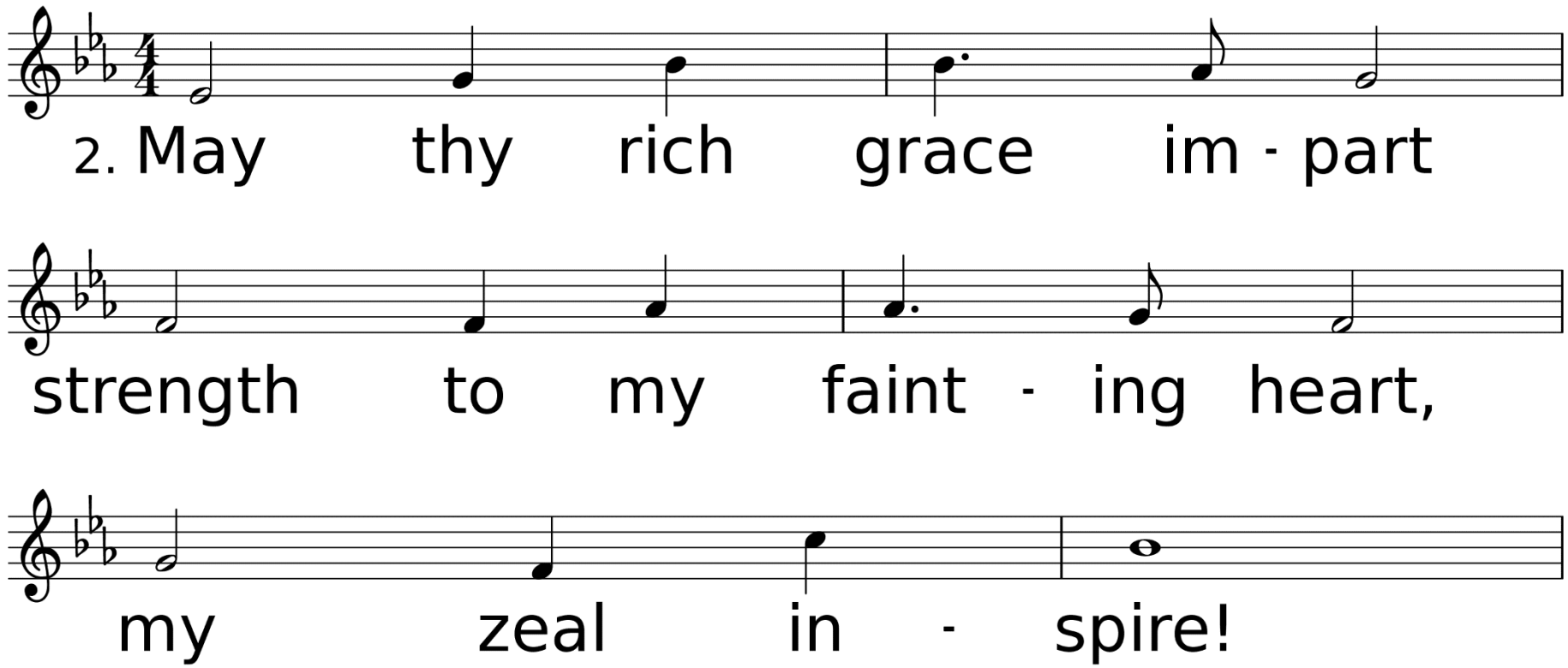
2. May thy rich grace im - part
strength to my faint - ing heart,
my zeal in - spire!

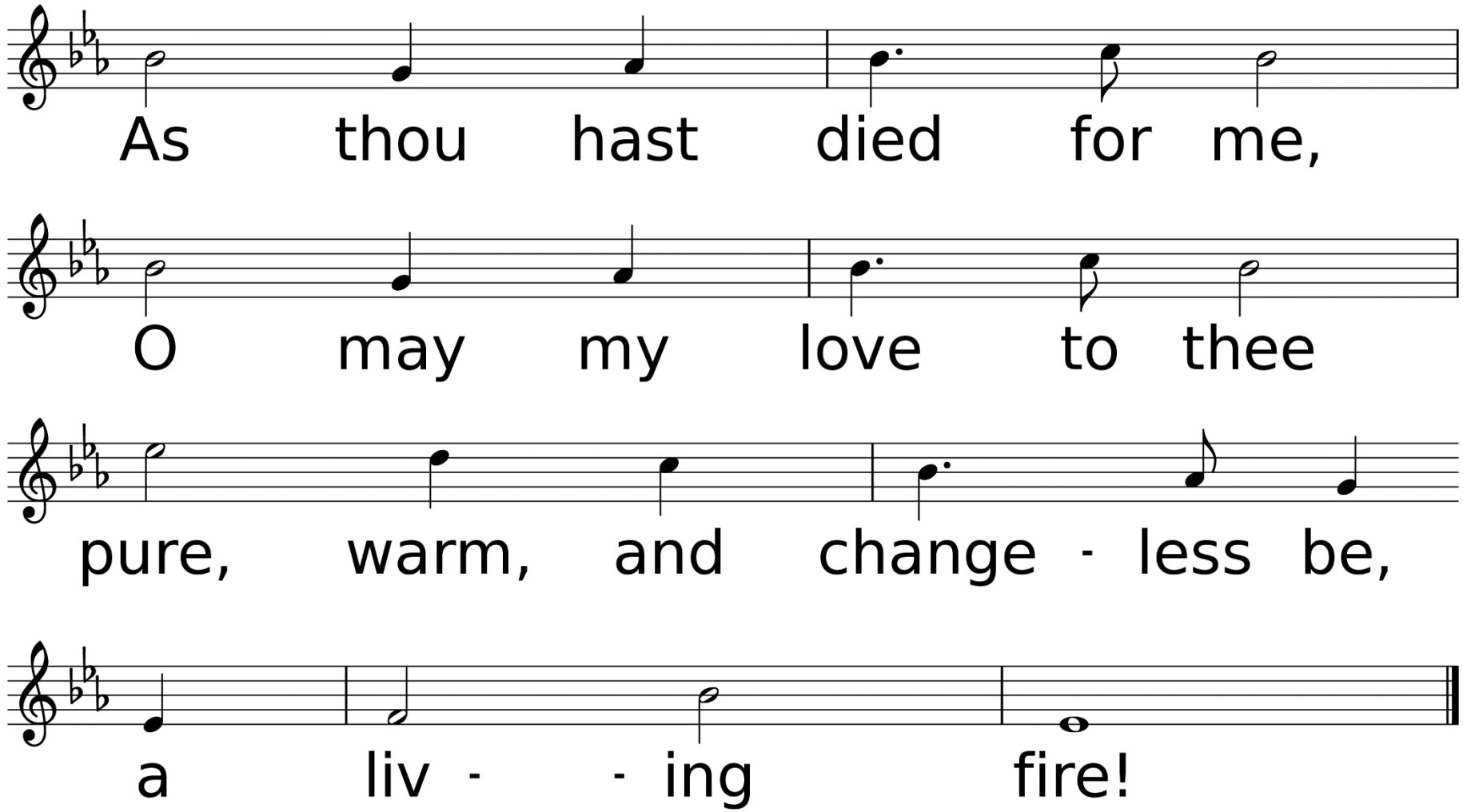
As thou hast died for me,
O may my love to thee
pure, warm, and change - less be,
a liv - - ing fire!

Congregational Prayer
&
The Lord’s Prayer

Offering Prayer & Return of God's Tithes & Gifts

*Doxology

Praise God, From Whom All Blessings Flow

Used by Permission. CCLI License #1203752

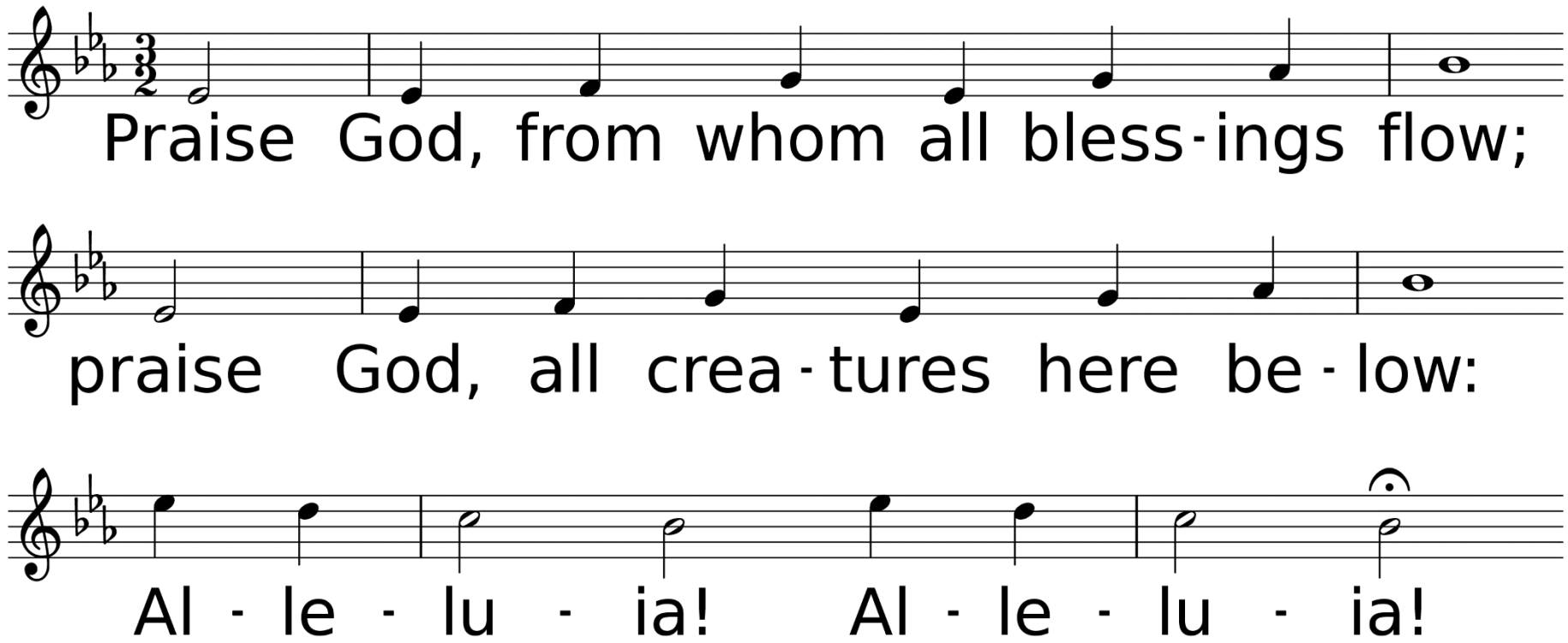

WORDS: Thomas Ken, 1674; adapt. by Gilbert H. Vieira, 1978; adapt. © 1989 The United Methodist Publishing House,
MUSIC (LASST UNS ERFREUEN 88.44.88 with Refrain): Geistliche Kirchengesänge, 1623; harm. by Ralph Vaughan Williams, 1906

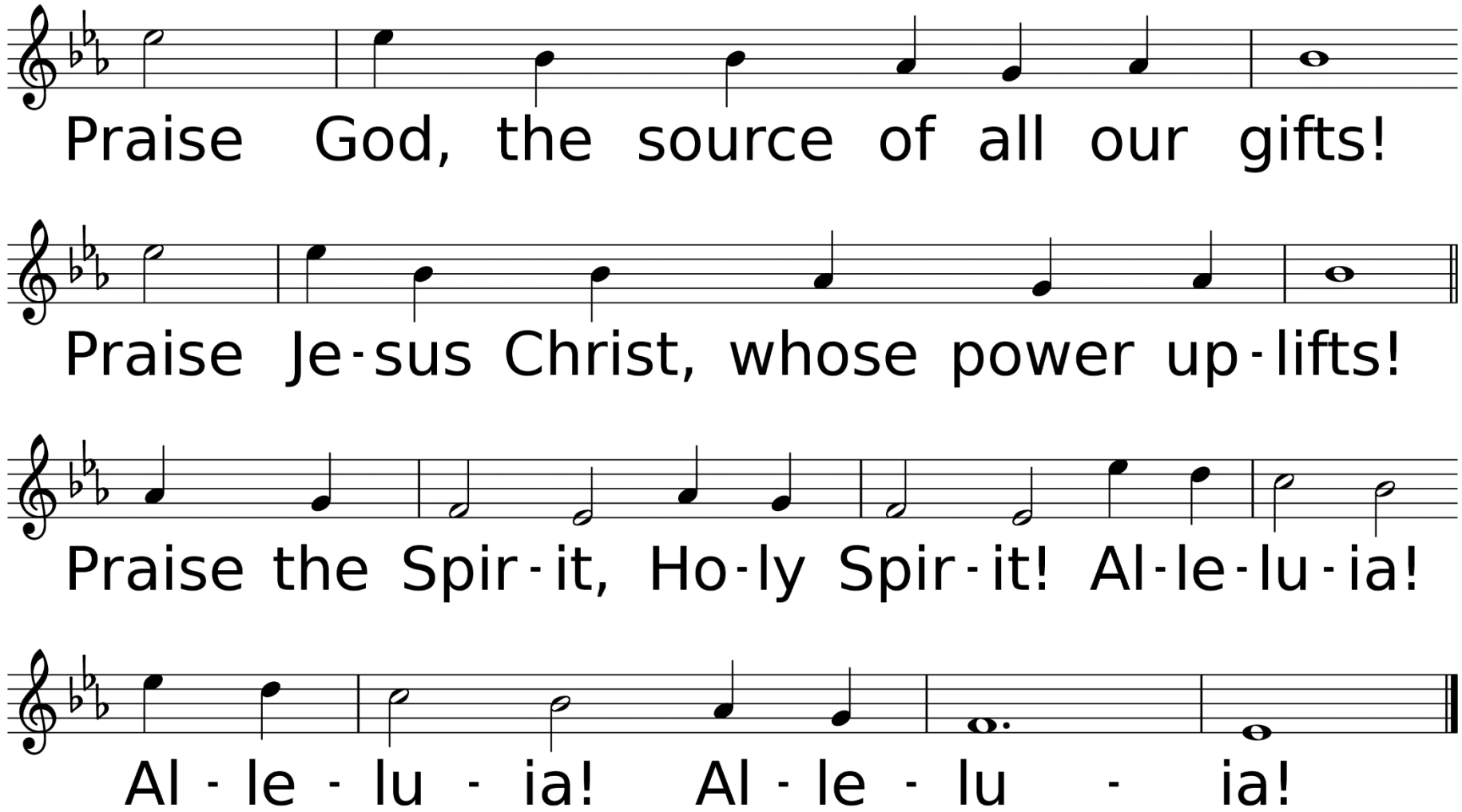
Praise God, the source of all our gifts!
Praise Je-sus Christ, whose power up-lifts!
Praise the Spir-it, Ho-ly Spir-it! Al-le-lu-ia!
Al - le - lu - ia! Al - le - lu - ia!

Dismissal of Children for Children’s Church

Hymn of Faith

I Know Whom I Have Believed

Used by Permission. CCLI License #1203752

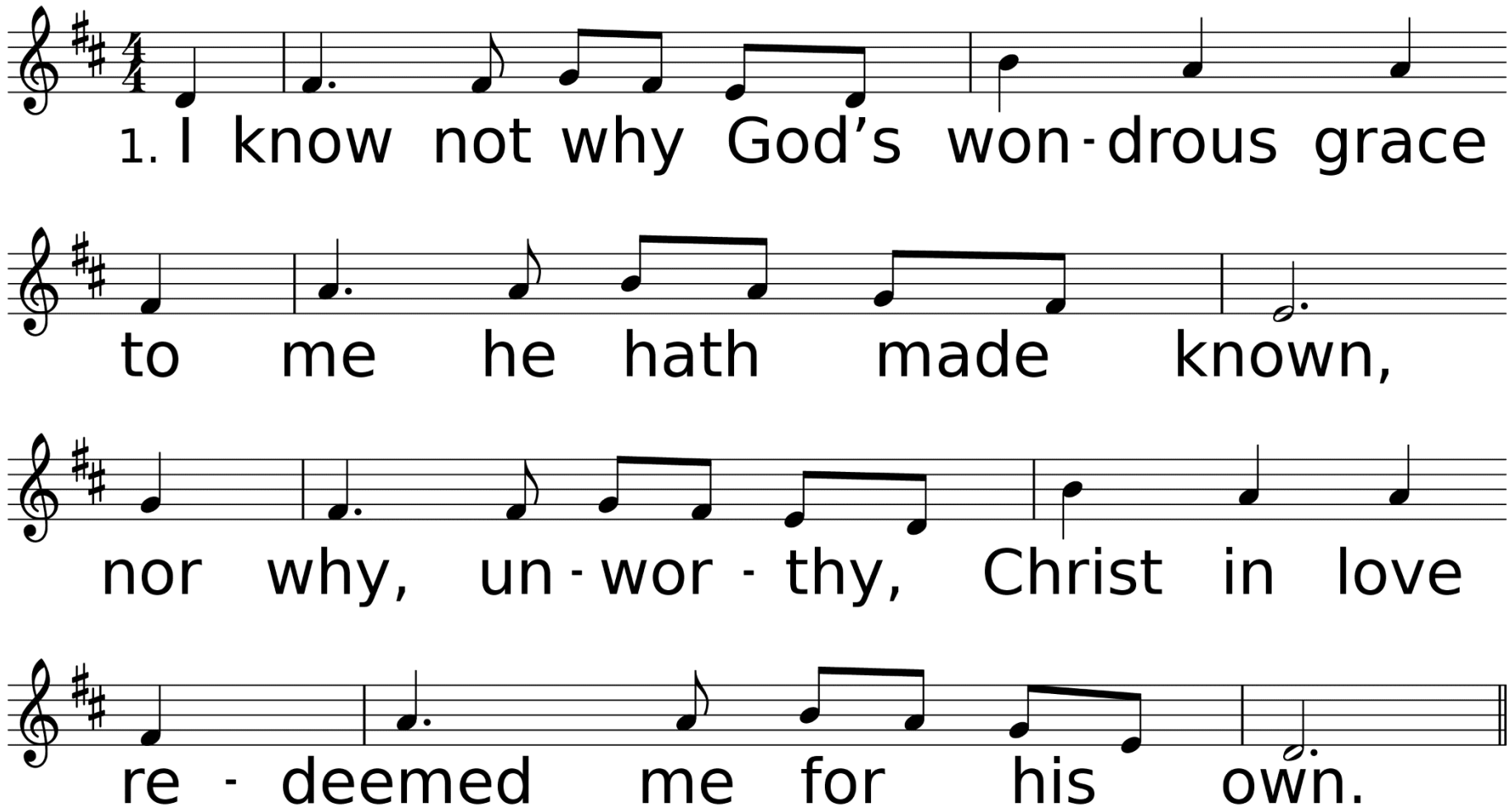

WORDS: Daniel W. Whittle, 1883 (2 Tim. 1:12)
MUSIC (EL NATHAN, CM with Refrain): James McGranahan, 1883

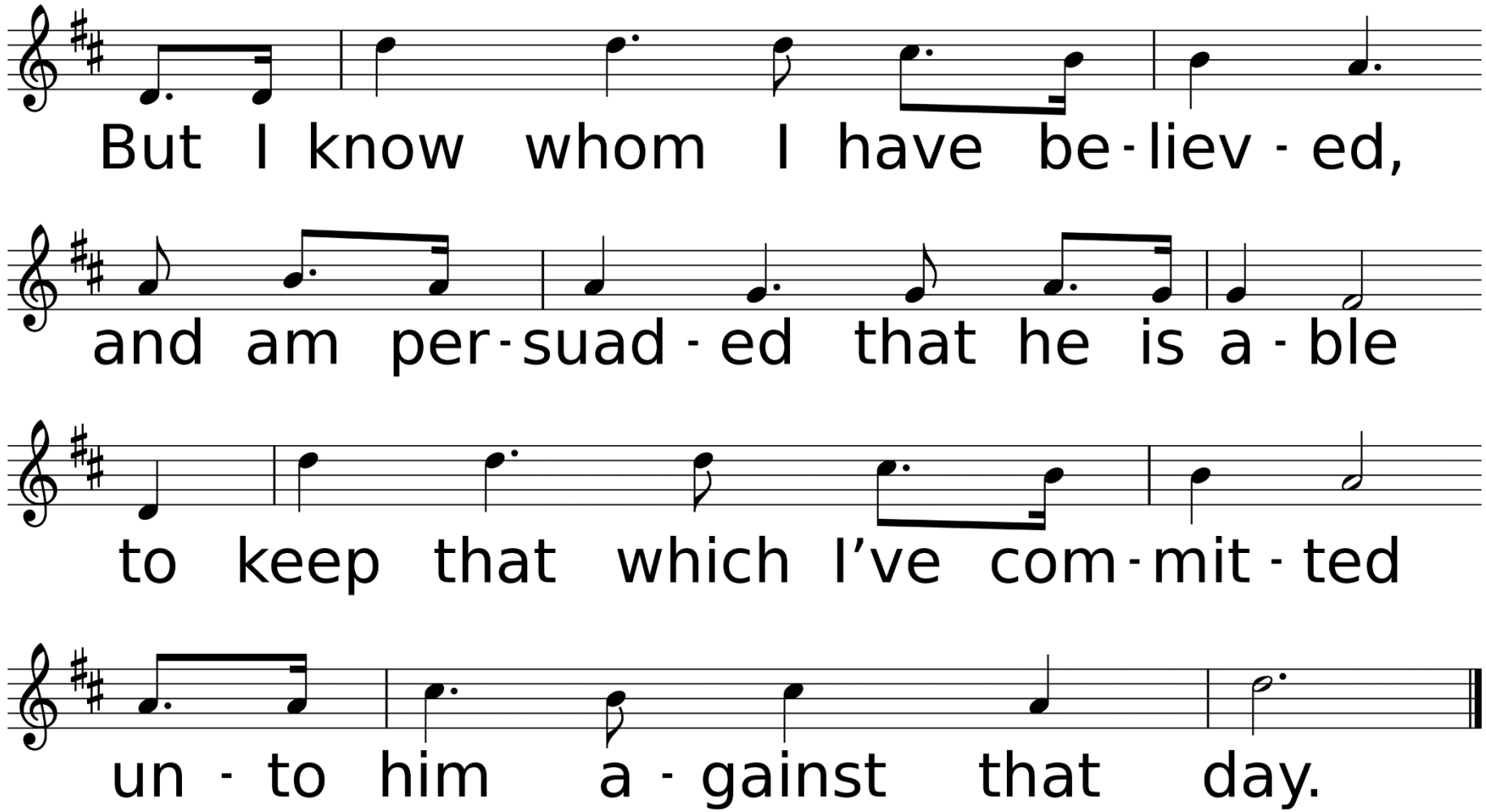
But I know whom I have be-liev-ed,
and am per-suad-ed that he is a-ble
to keep that which I've com-mit-ted
un-to him a-gainst that day.

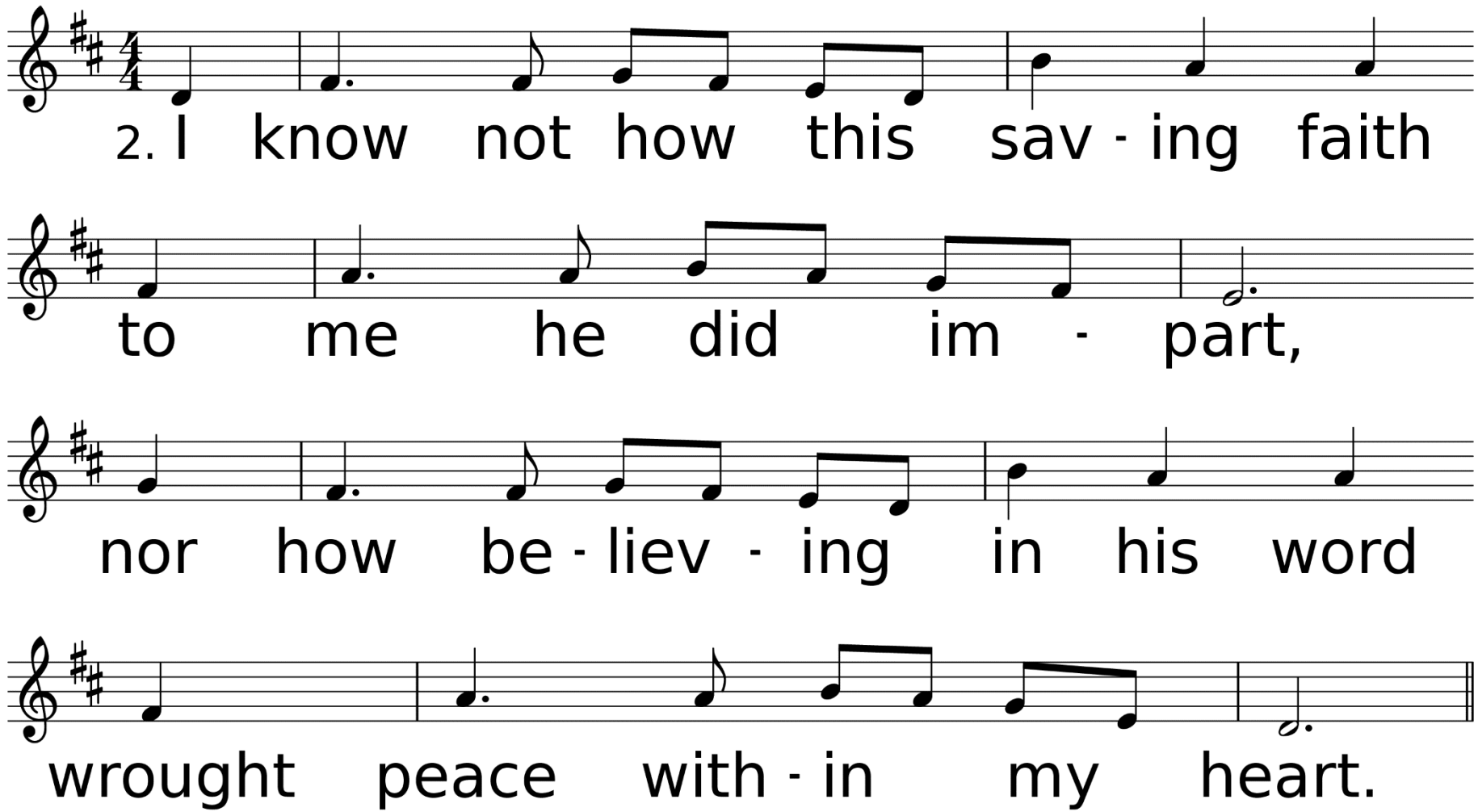
2. I know not how this sav - ing faith
to me he did im - part,
nor how be - liev - ing in his word
wrought peace with - in my heart.

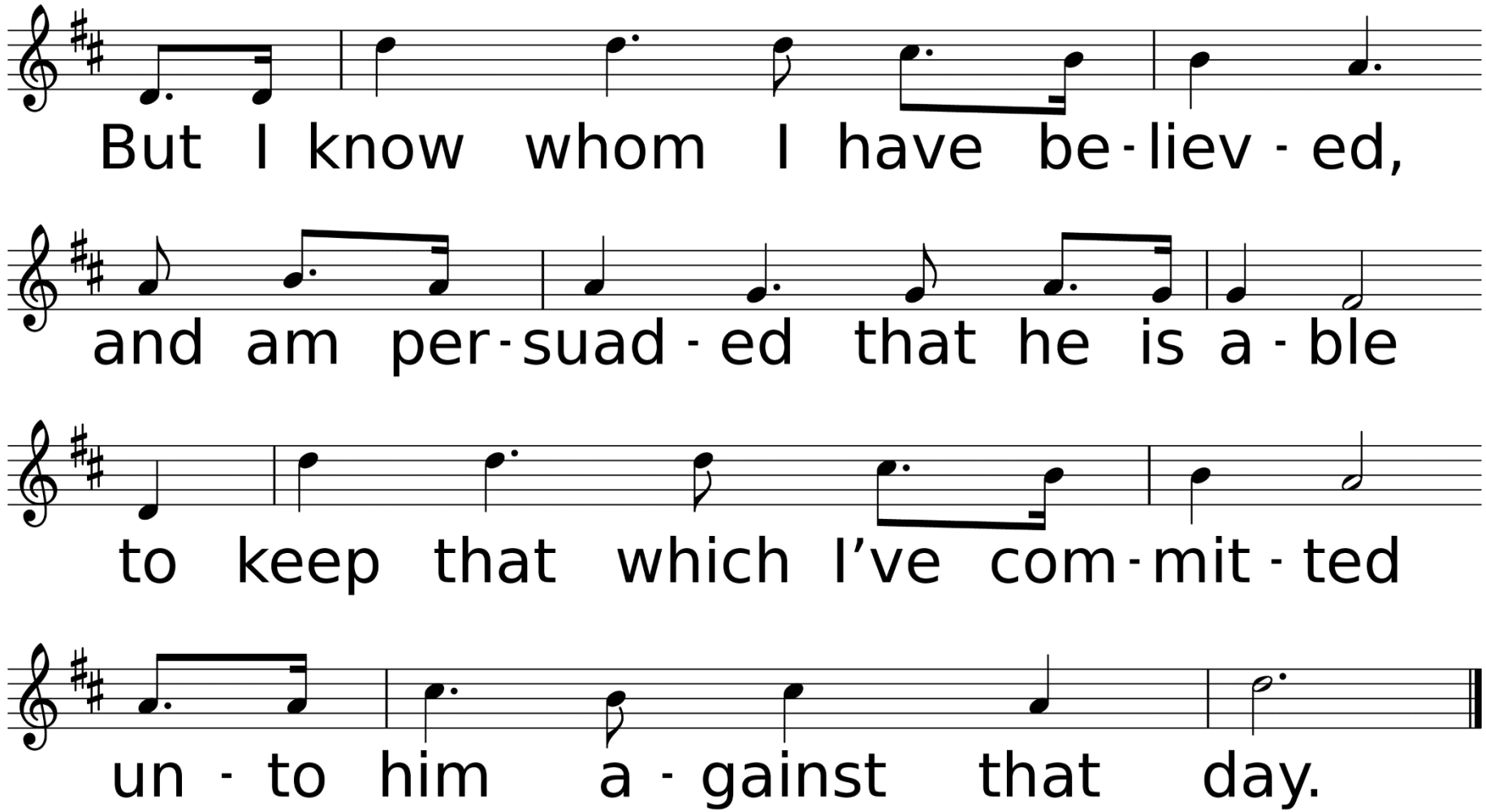
But I know whom I have be-liev-ed,
and am per-suad-ed that he is a-ble
to keep that which I've com-mit-ted
un-to him a-gainst that day.

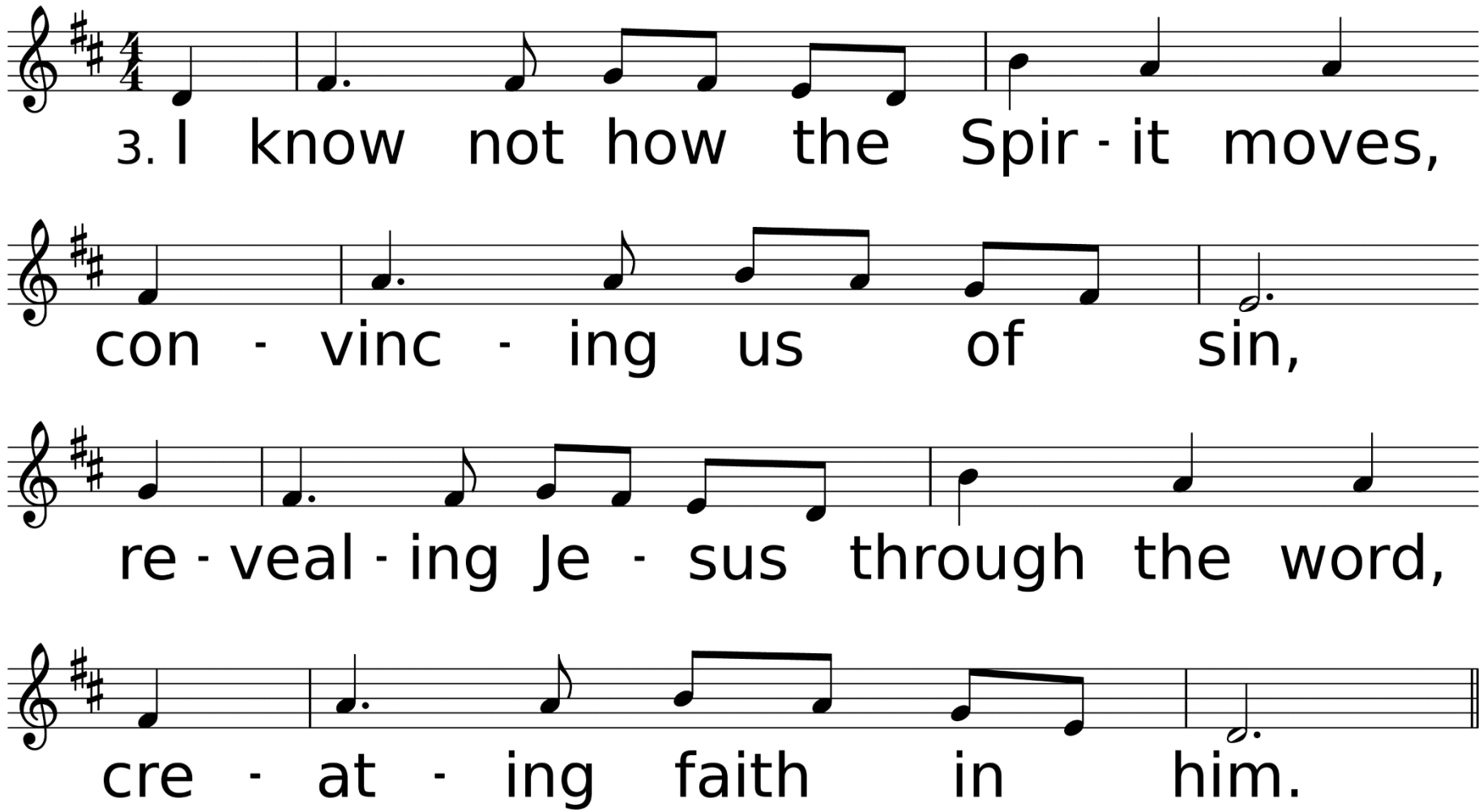
3. I know not how the Spir - it moves,
con - vinc - ing us of sin,
re - veal - ing Je - sus through the word,
cre - at - ing faith in him.

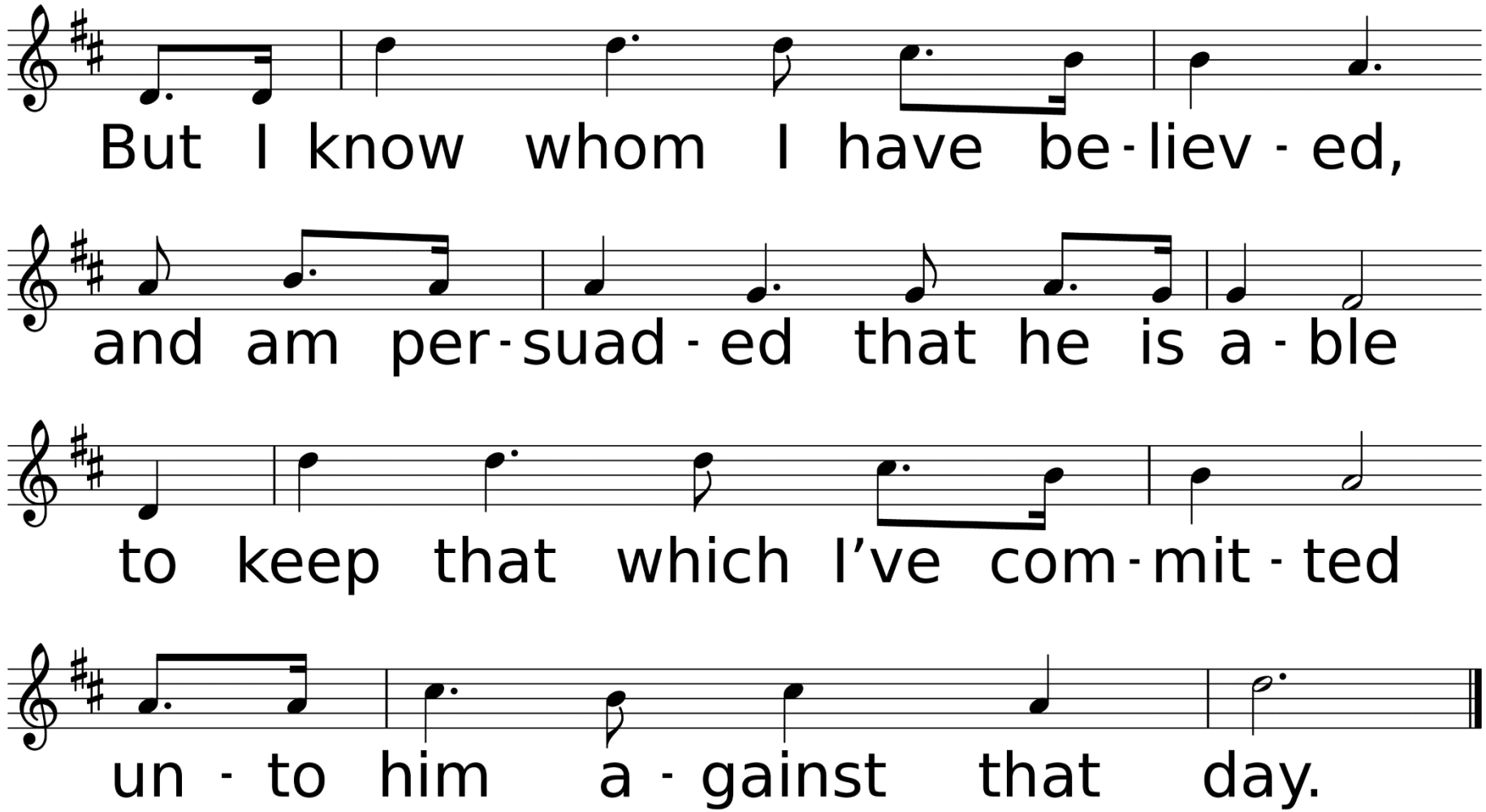
But I know whom I have be-liev-ed,
and am per-suad-ed that he is a-ble
to keep that which I've com-mit-ted
un-to him a-gainst that day.

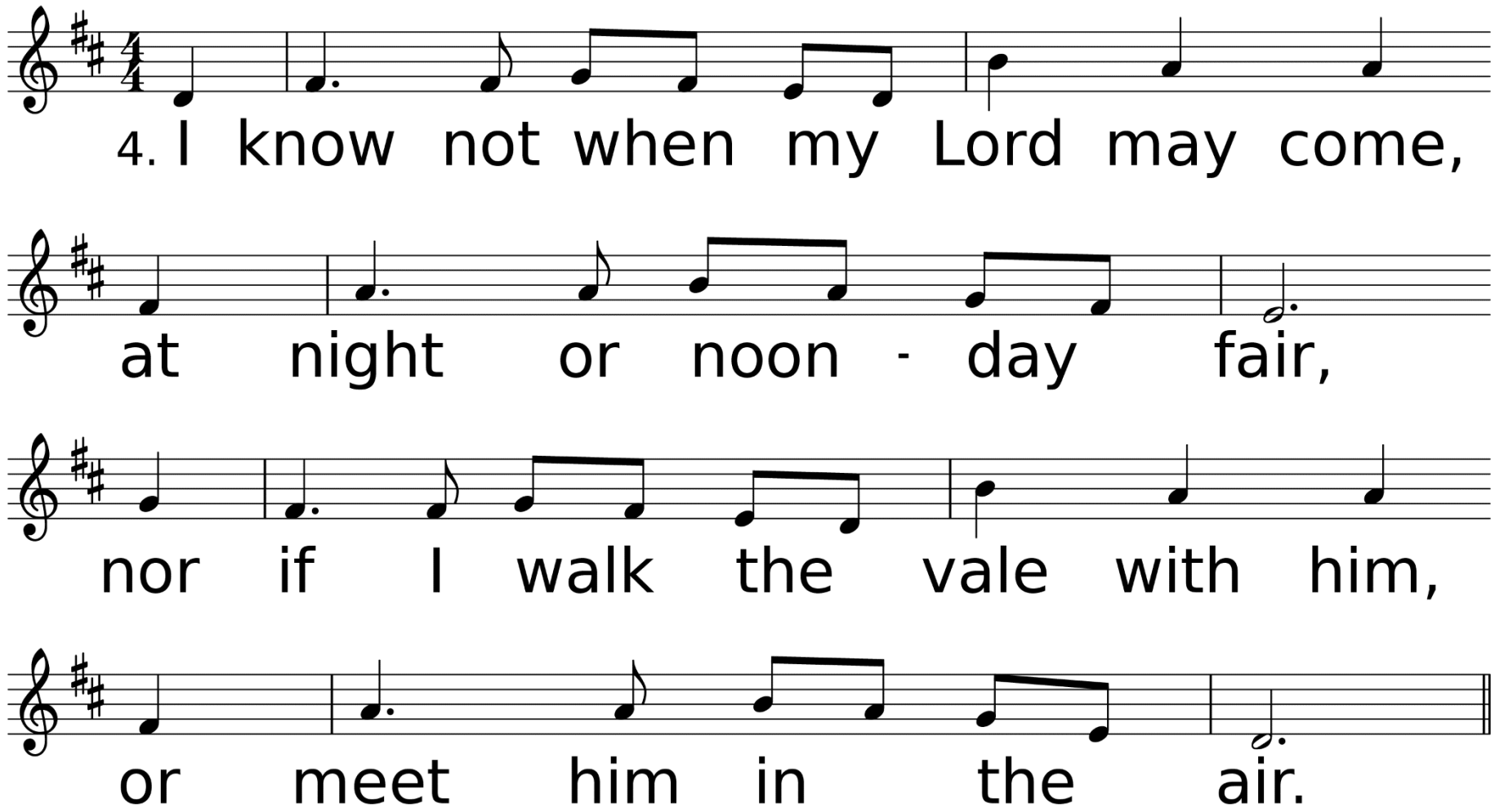
4. I know not when my Lord may come,
at night or noon - day fair,
nor if I walk the vale with him,
or meet him in the air.

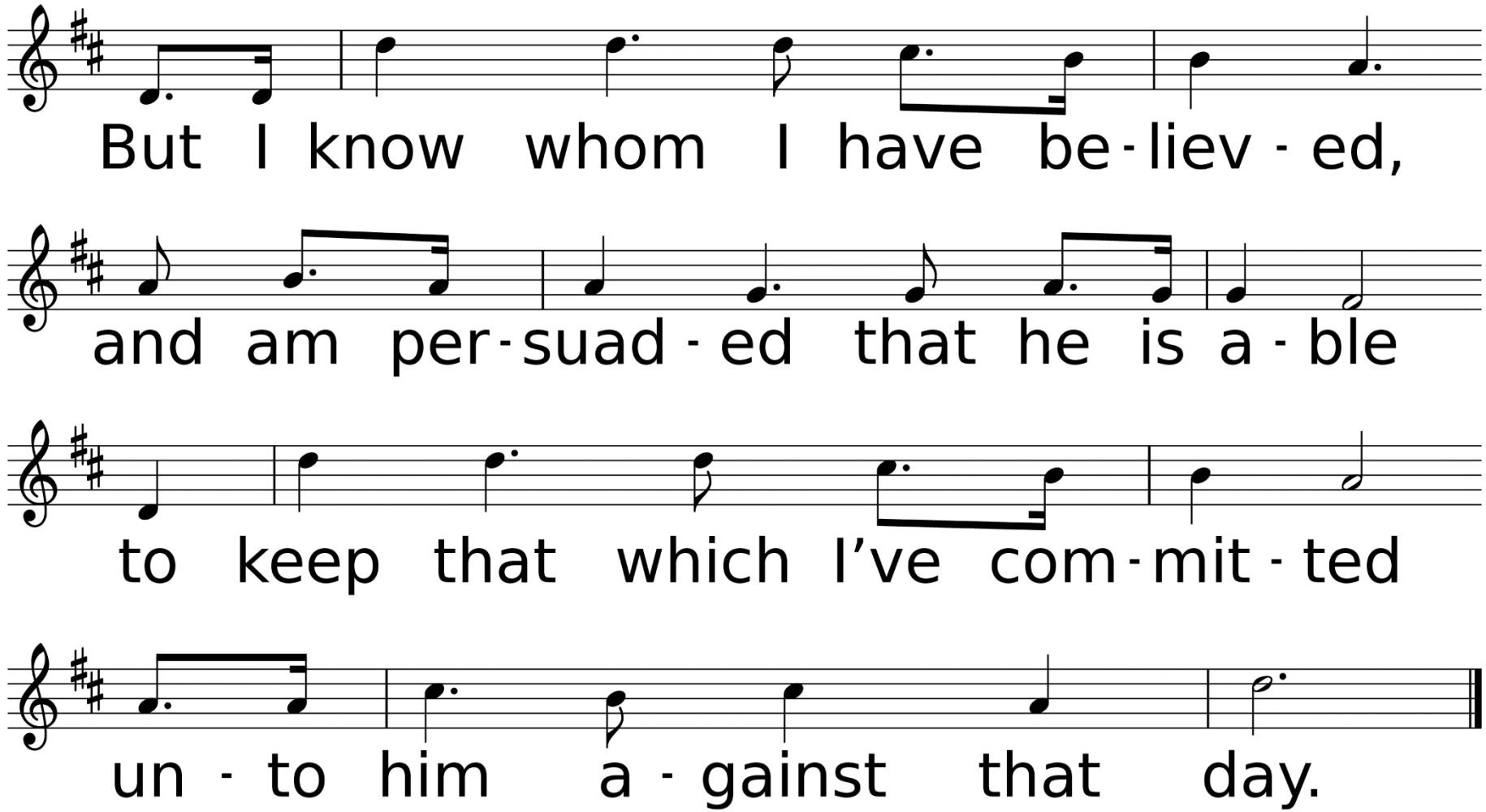
But I know whom I have be-liev-ed,
and am per-suad-ed that he is a-ble
to keep that which I've com-mit-ted
un-to him a-gainst that day.

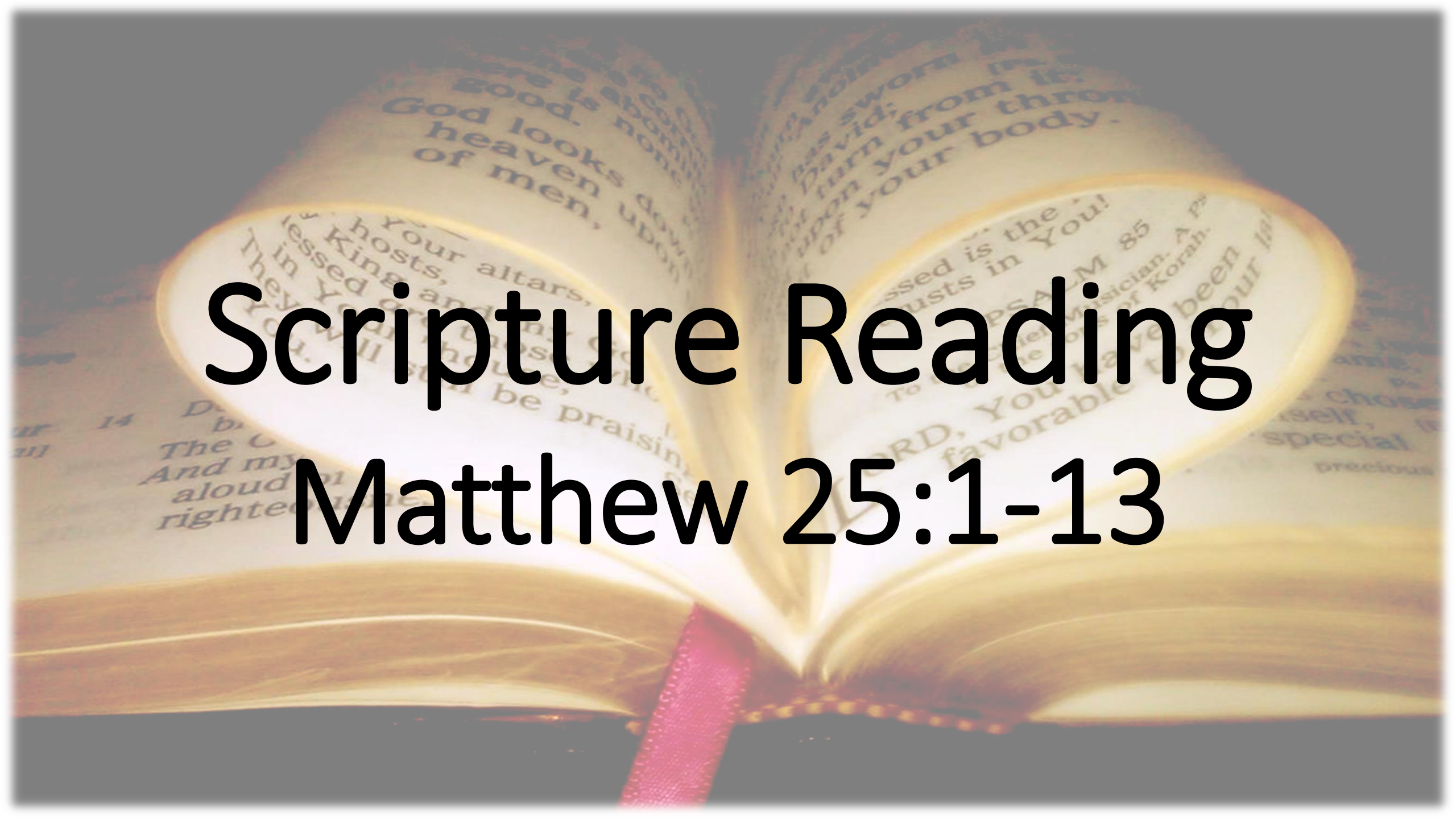

Scripture Reading
Matthew 25:1-13

Then the kingdom of heaven will be like this. Ten bridesmaids took their lamps and went to meet the bridegroom. Five of them were foolish, and five were wise. When the foolish took their lamps, they took no oil with them; but the wise took flasks of oil with their lamps.

As the bridegroom was delayed, all of them became drowsy and slept. But at midnight there was a shout, ‘Look! Here is the bridegroom! Come out to meet him.’ Then all those bridesmaids got up and trimmed their lamps. The foolish said to the wise, ‘Give us some of your oil, for our lamps are going out.’

But the wise replied, ‘No! there will not be enough for you and for us; you had better go to the dealers and buy some for yourselves.’ And while they went to buy it, the bridegroom came, and those who were ready went with him into the wedding banquet; and the door was shut.

Later the other bridesmaids came also, saying, ‘Lord, lord, open to us.’ But he replied, ‘Truly I tell you, I do not know you.’ Keep awake therefore, for you know neither the day nor the hour.

“Be Prepared”

Sermon

Rev. Laraine Waughtal

Anthem

Glory to the Lamb

Larry Dempsey
Arr. by Ken Barker

*Hymn of Invitation

Freely, Freely

Used by Permission. CCLI# 1203752

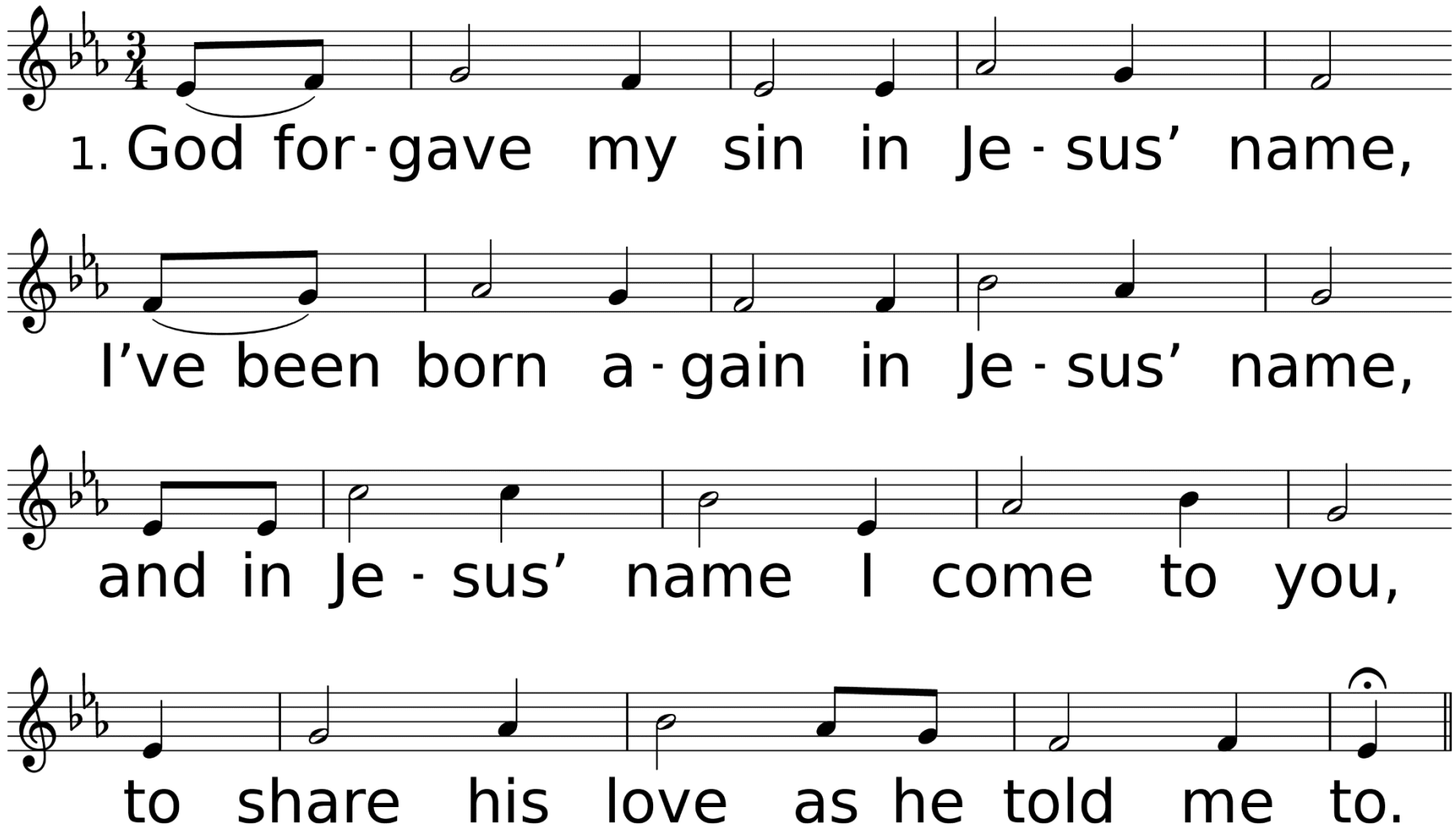

WORDS: Carol Owens, 1972 (Mt. 10:8; 28:18-20); © 1972 Bud John Songs (ASCAP) (admin. by Capital CMG Publishing)
MUSIC (FREELY, FREELY 99.99 with Refrain): Carol Owens, 1972; © 1972 Bud John Songs (ASCAP) (admin. by Capital CMG Publishing)

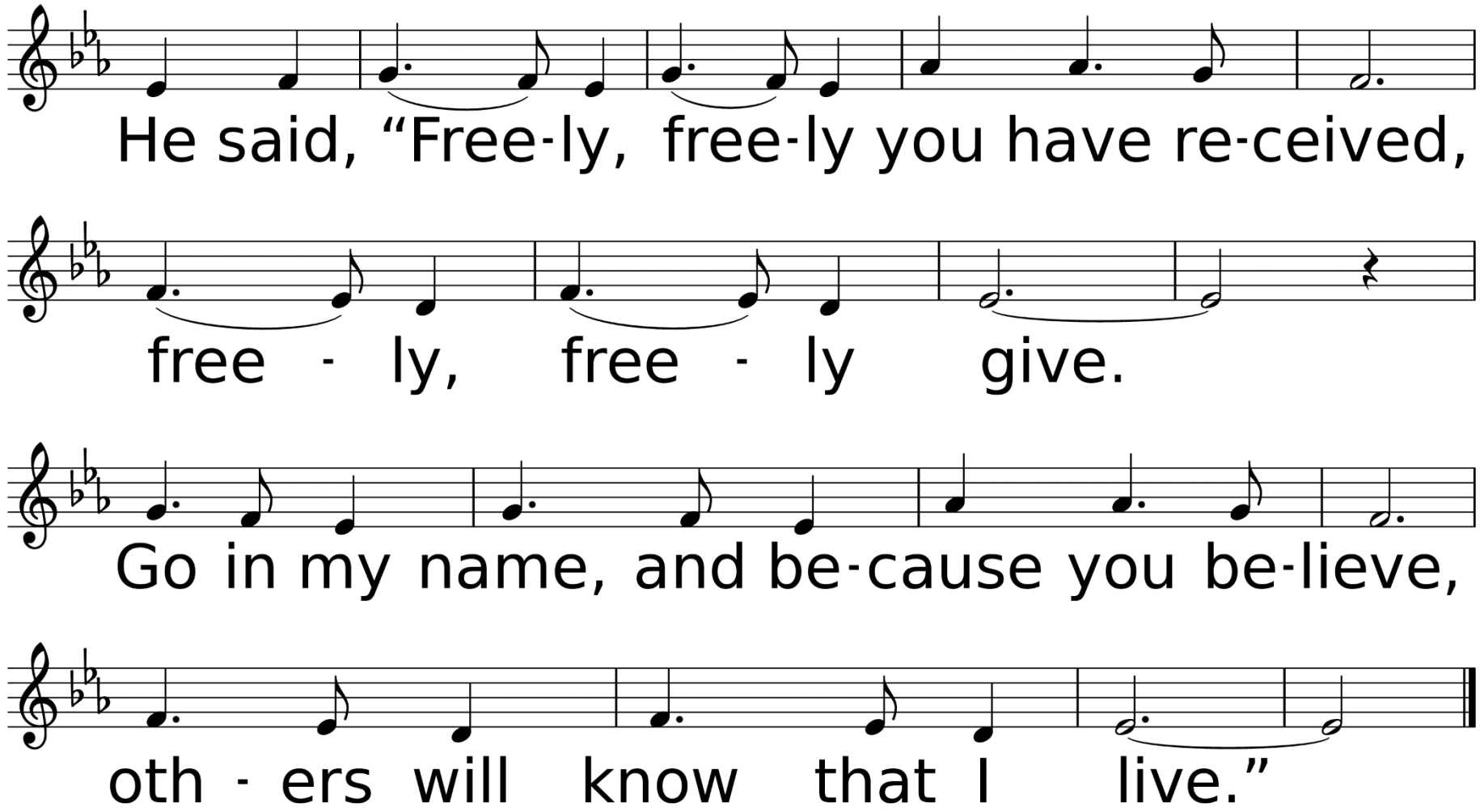
He said, “Free-ly, free-ly you have re-ceived,
free - ly, free - ly give.
Go in my name, and be-cause you be-lieve,
oth - ers will know that I live.”

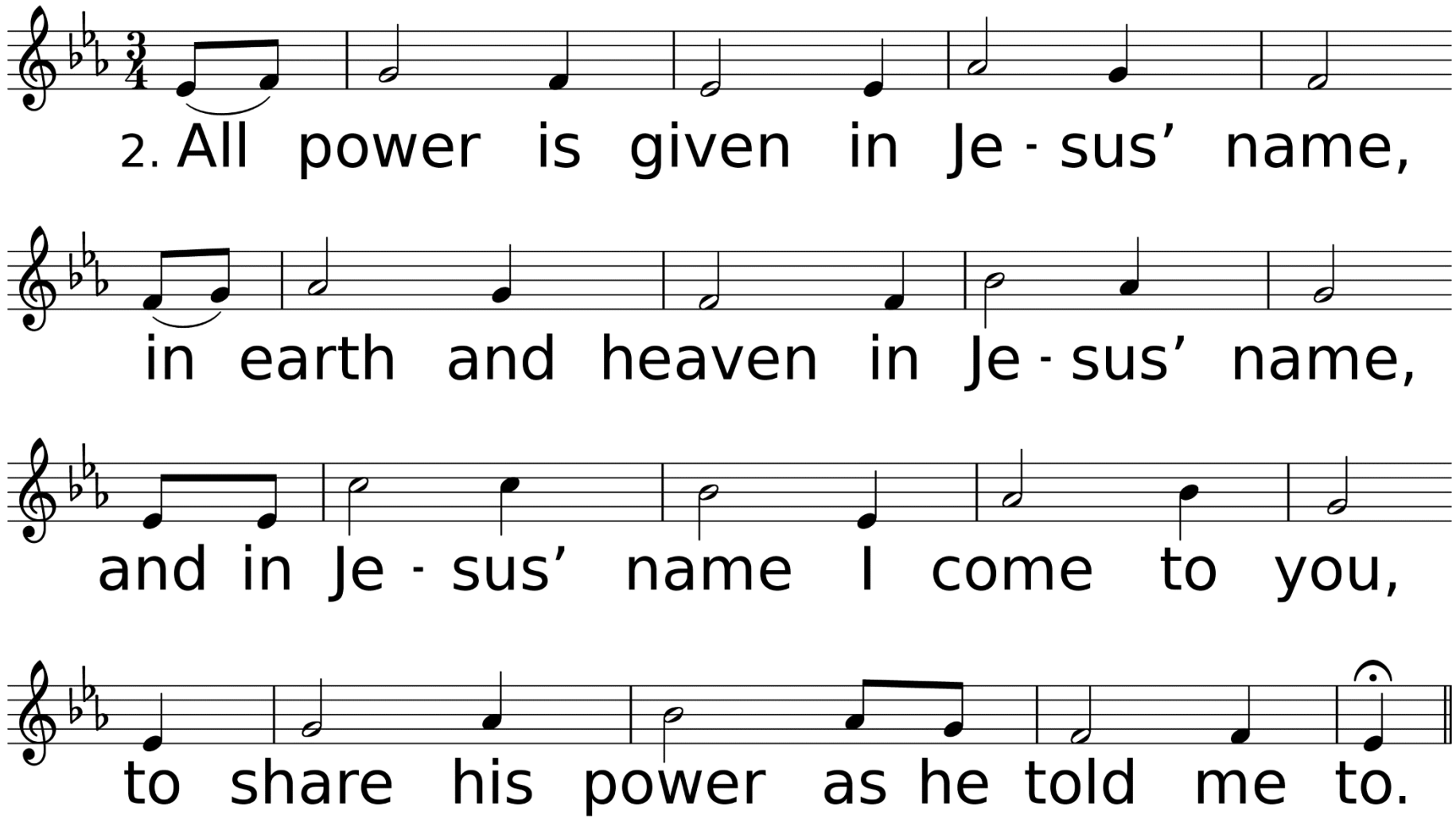
2. All power is given in Je - sus' name,
in earth and heaven in Je - sus' name,
and in Je - sus' name I come to you,
to share his power as he told me to.

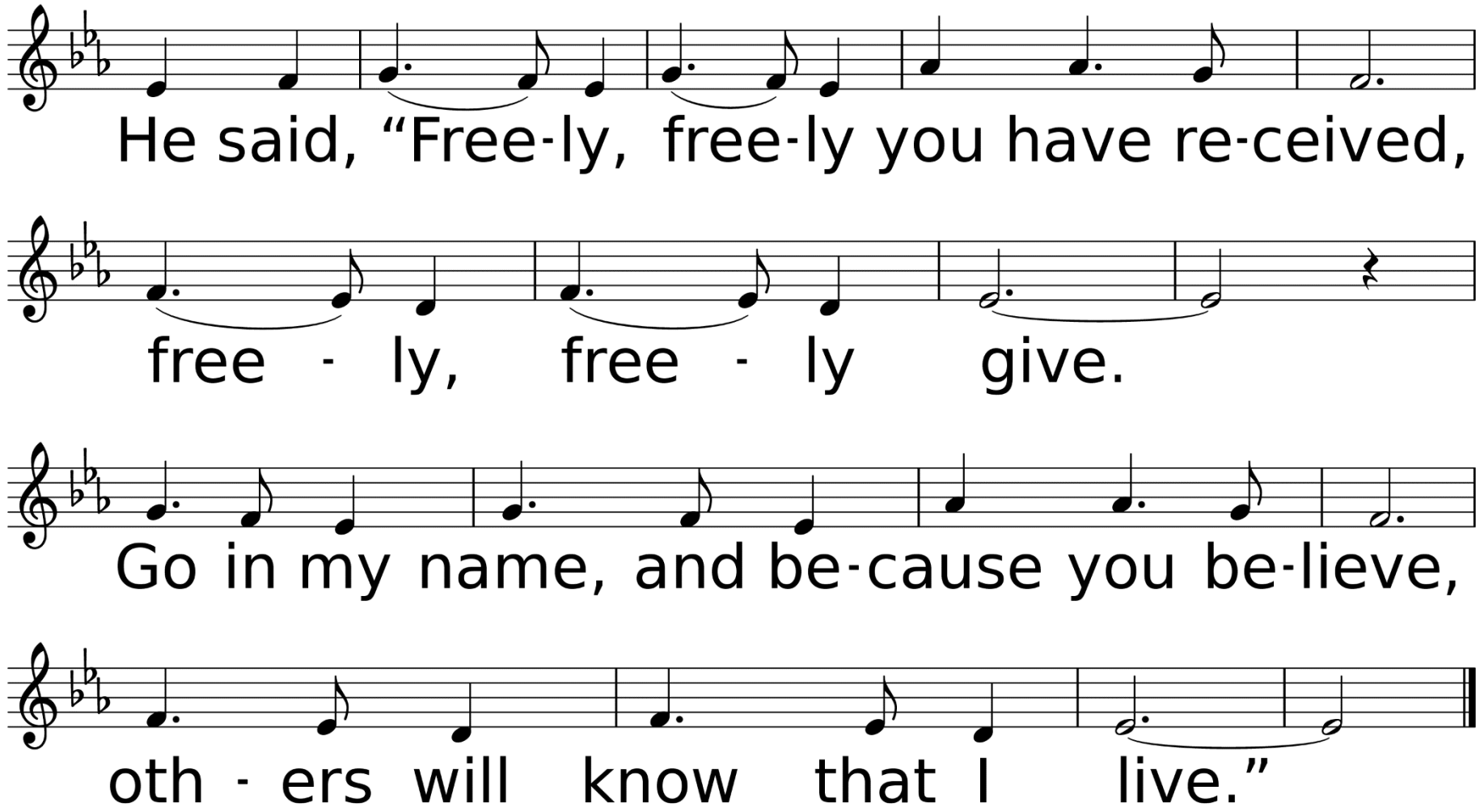
He said, “Free-ly, free-ly you have re-ceived,
free - ly, free - ly give.
Go in my name, and be-cause you be-lieve,
oth - ers will know that I live.”

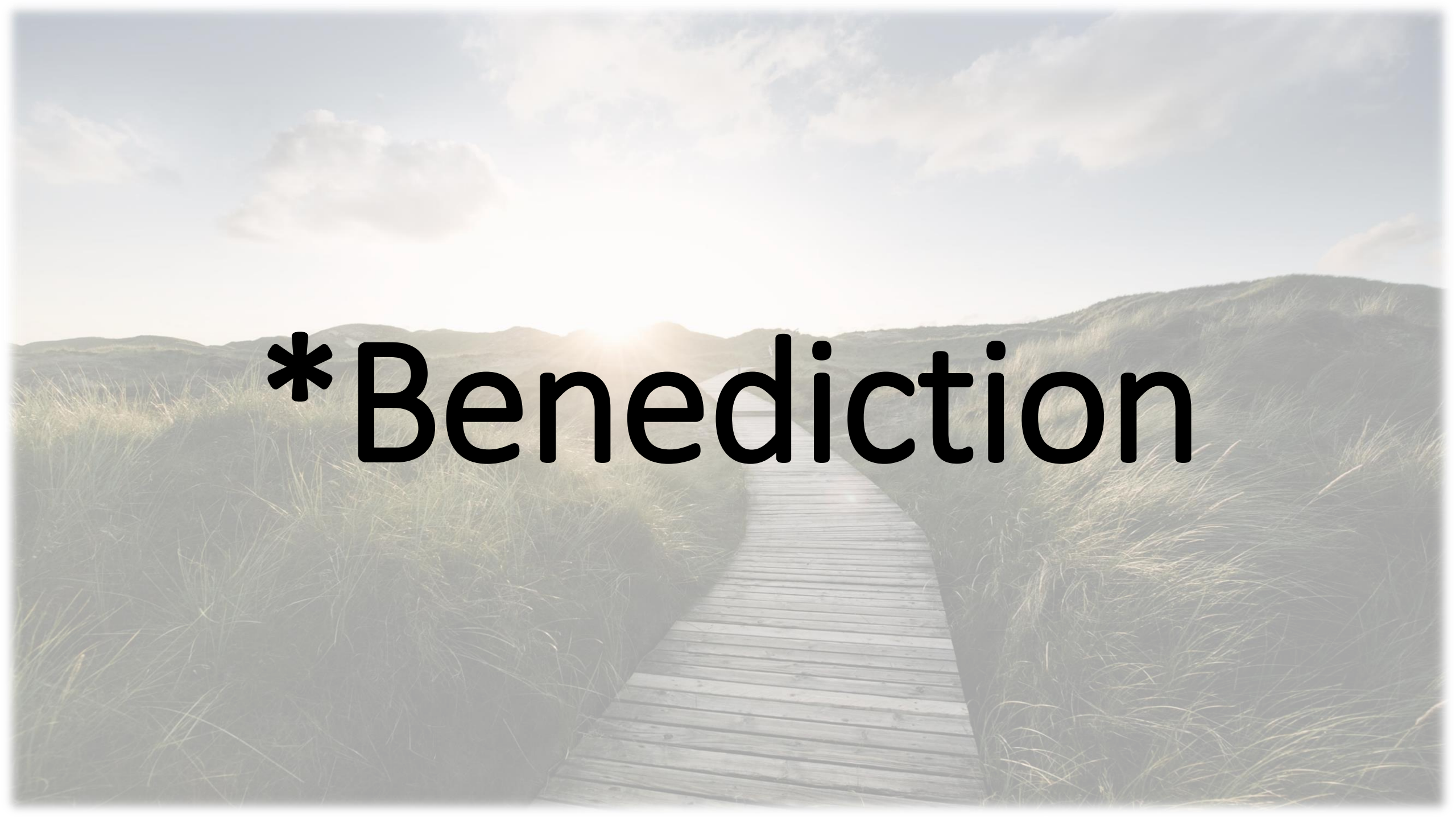

*Benediction

*Sending Forth

On Jordan's Stormy Banks I Stand

Used by Permission. CCLI# 1203752

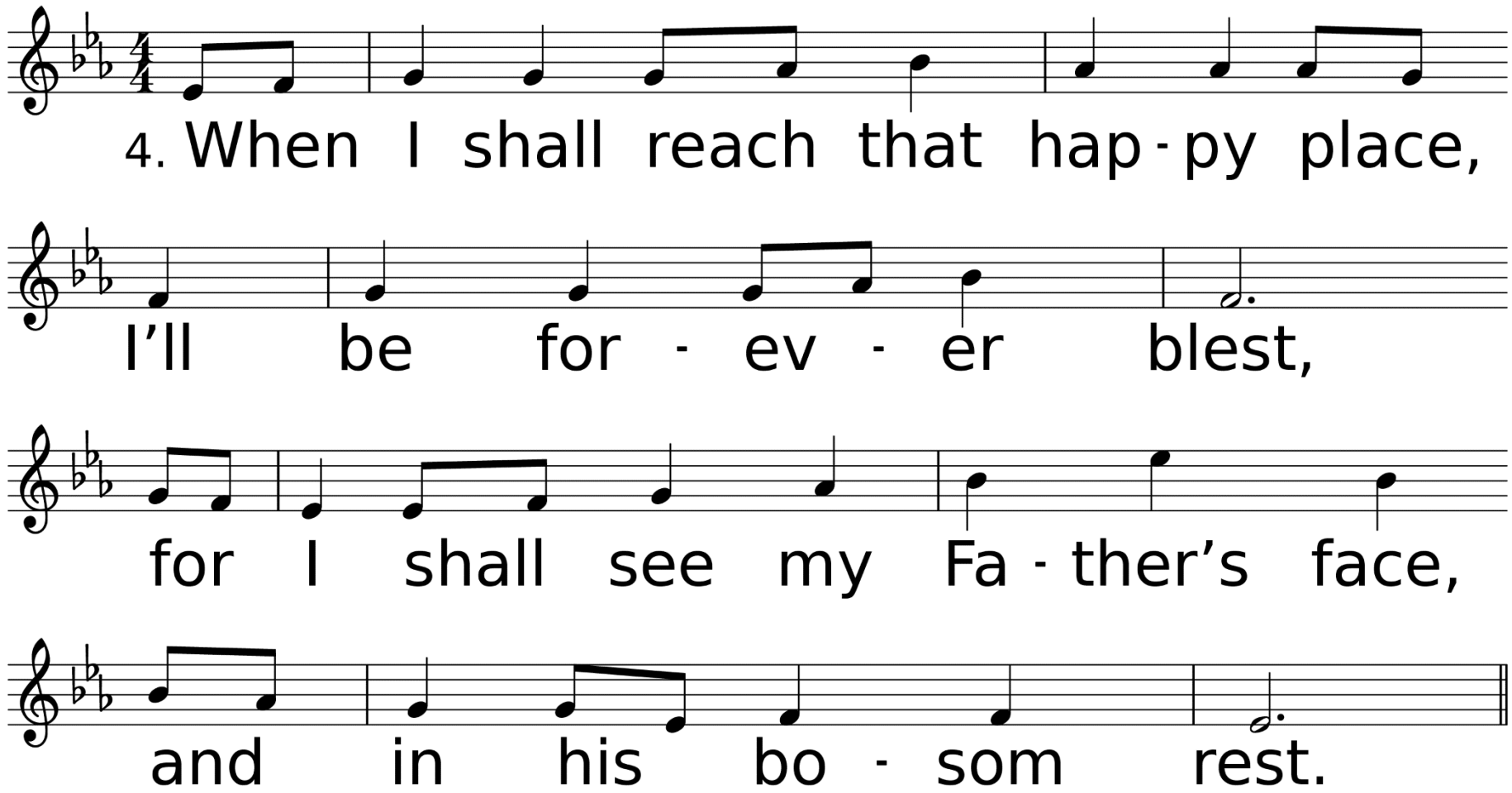
4. When I shall reach that hap - py place,
I’ll be for - ev - er blest,
for I shall see my Fa - ther’s face,
and in his bo - som rest.

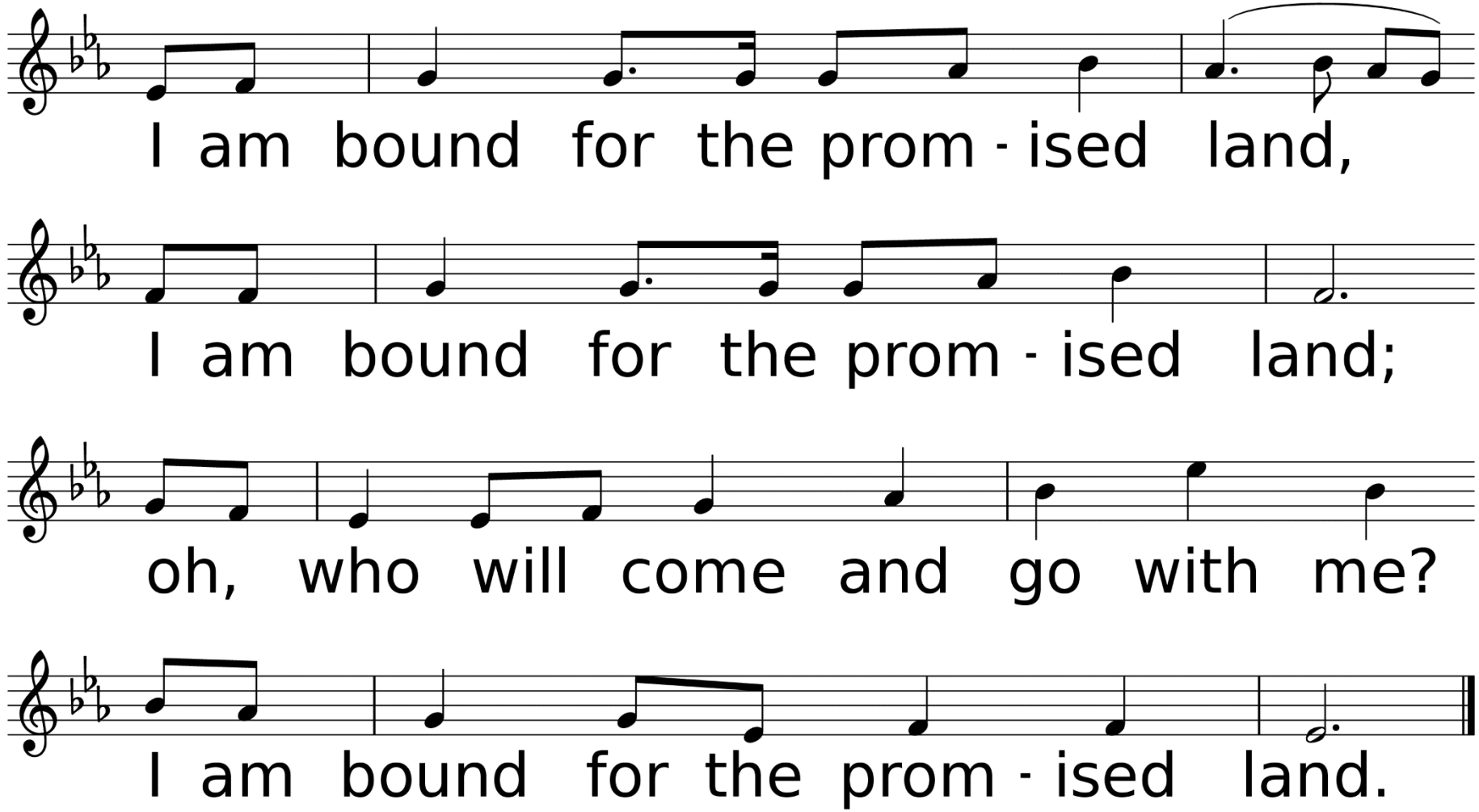
I am bound for the prom - ised land,
I am bound for the prom - ised land;
oh, who will come and go with me?
I am bound for the prom - ised land.

Thank you for joining us today.

Have a great week!