Welcome Home!

November 21, 2021

Christ the King Sunday Worship

Online & in the Sanctuary

10:00 AM

Announcements

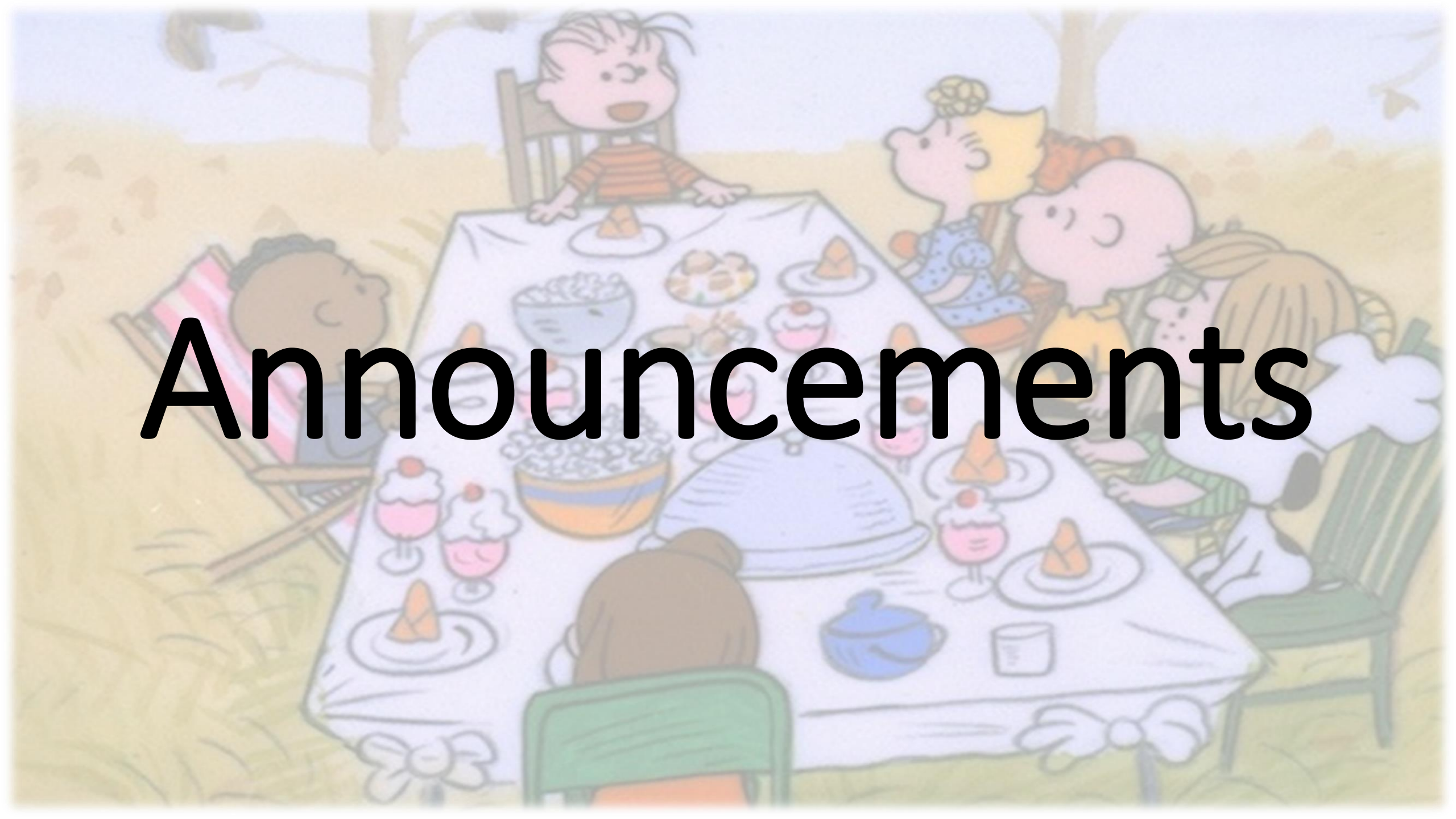

Hand Bell Call to Worship

Come, Thou Almighty King

Felice de Giardini

*Call to Worship

Leader: “I am the Alpha and the Omega,” says the Lord God, “who is, and who was, and who is to come, the Almighty.”

Congregation: Blessing and honor and glory and might be unto the Lamb!

Leader: Worthy is Christ who has ransomed us by his blood from every tribe and tongue and nation, and made his people a kingdom, and priests to our God.

Congregation: Holy, holy, holy, is the Lord God Almighty, who was and is and is to come! Amen.

*Hymn of Praise

Rejoice, the Lord is King

Used by Permission. License #1203752

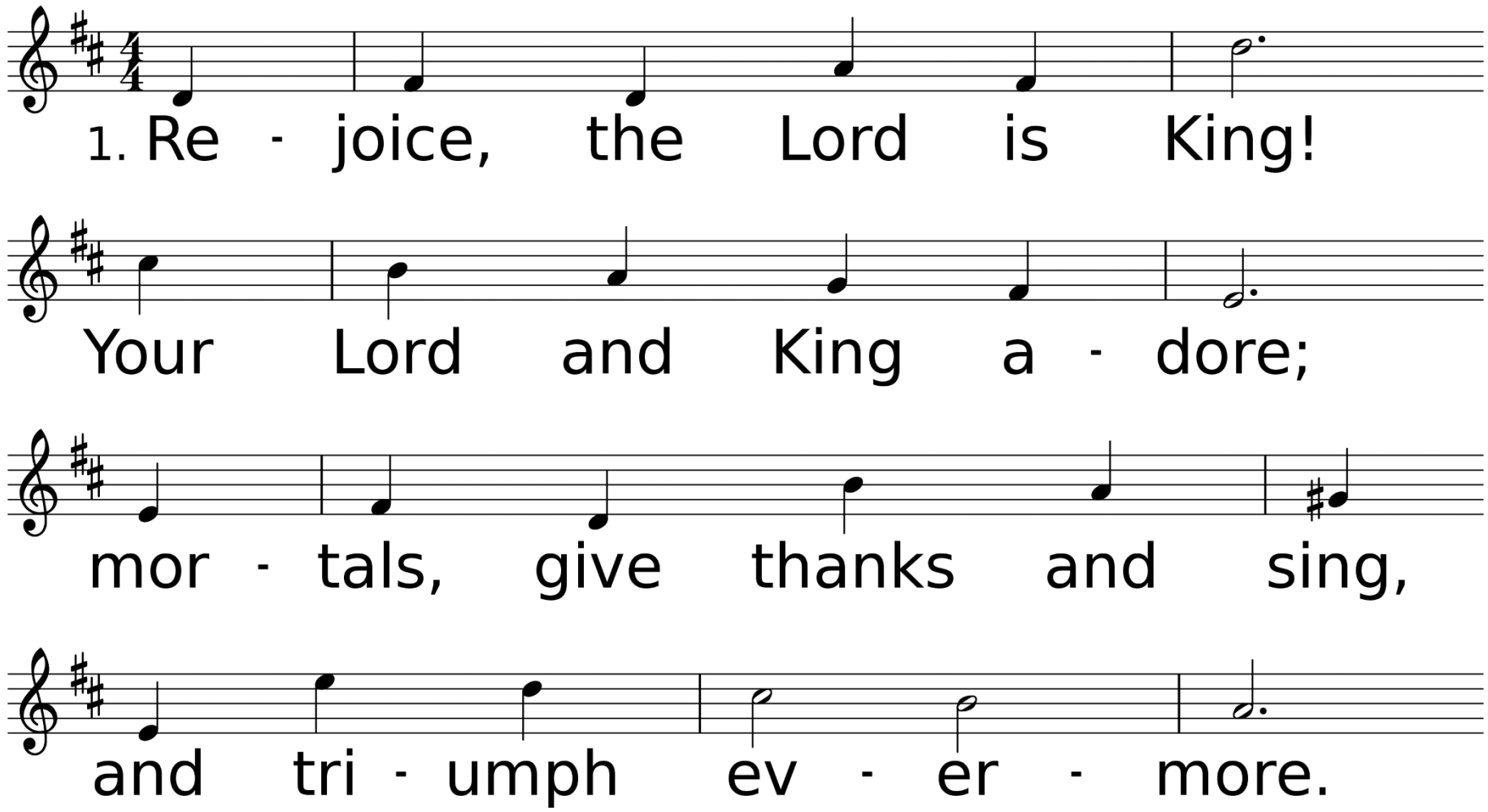

WORDS: Charles Wesley, 1746 (1 Cor. 15:51-52)
MUSIC (DARWALL'S 148th 66.66.88): John Darwall, 1770; harm. from Hymns Ancient and Modern, 1875, alt.

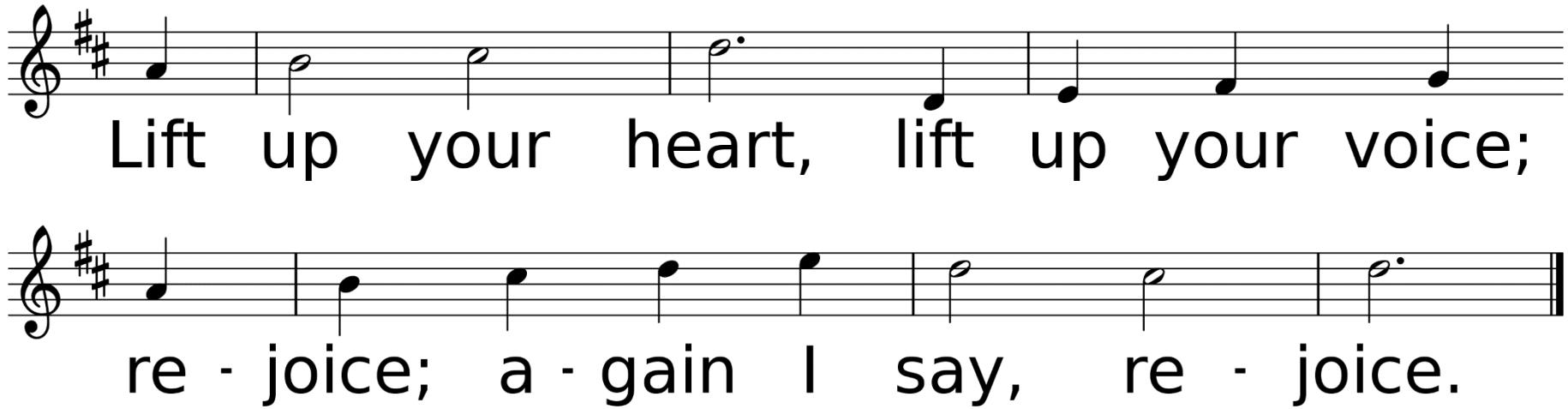
Lift up your heart, lift up your voice;
re - joice; a - gain I say, re - joice.

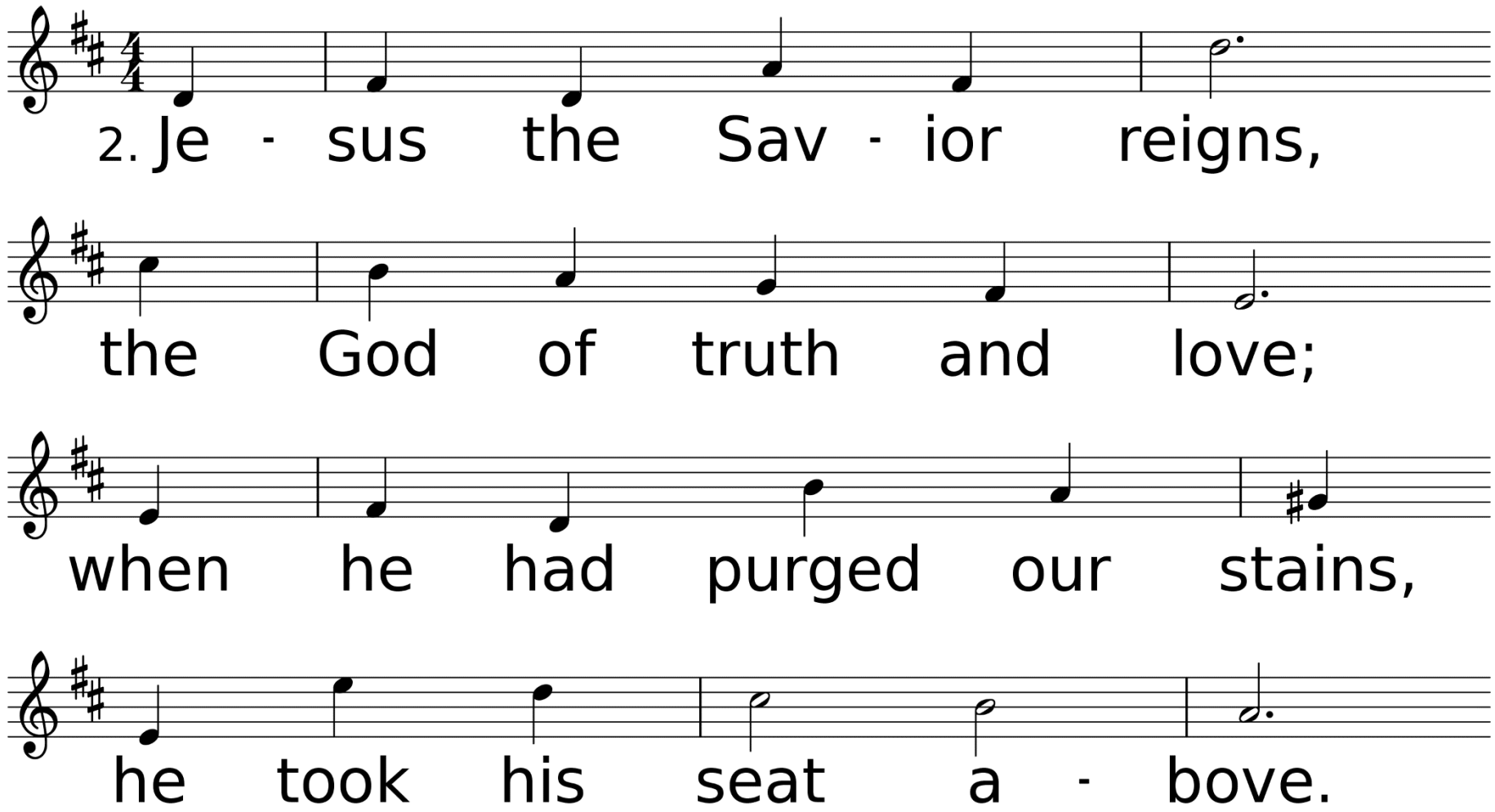
2. Je - sus the Sav - ior reigns,
the God of truth and love;
when he had purged our stains,
he took his seat a - bove.

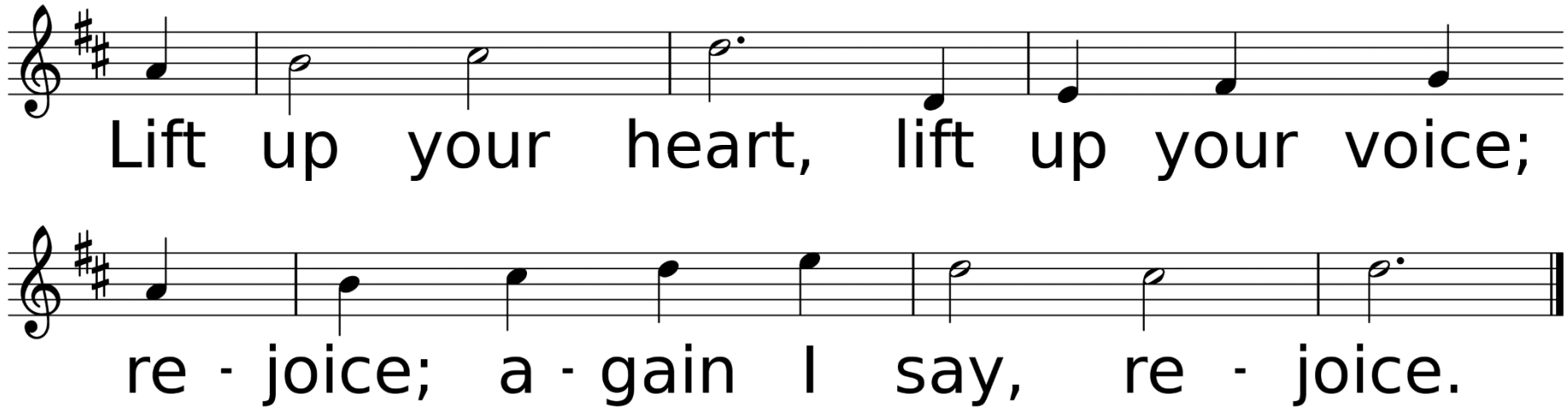
Lift up your heart, lift up your voice;
re - joice; a - gain I say, re - joice.

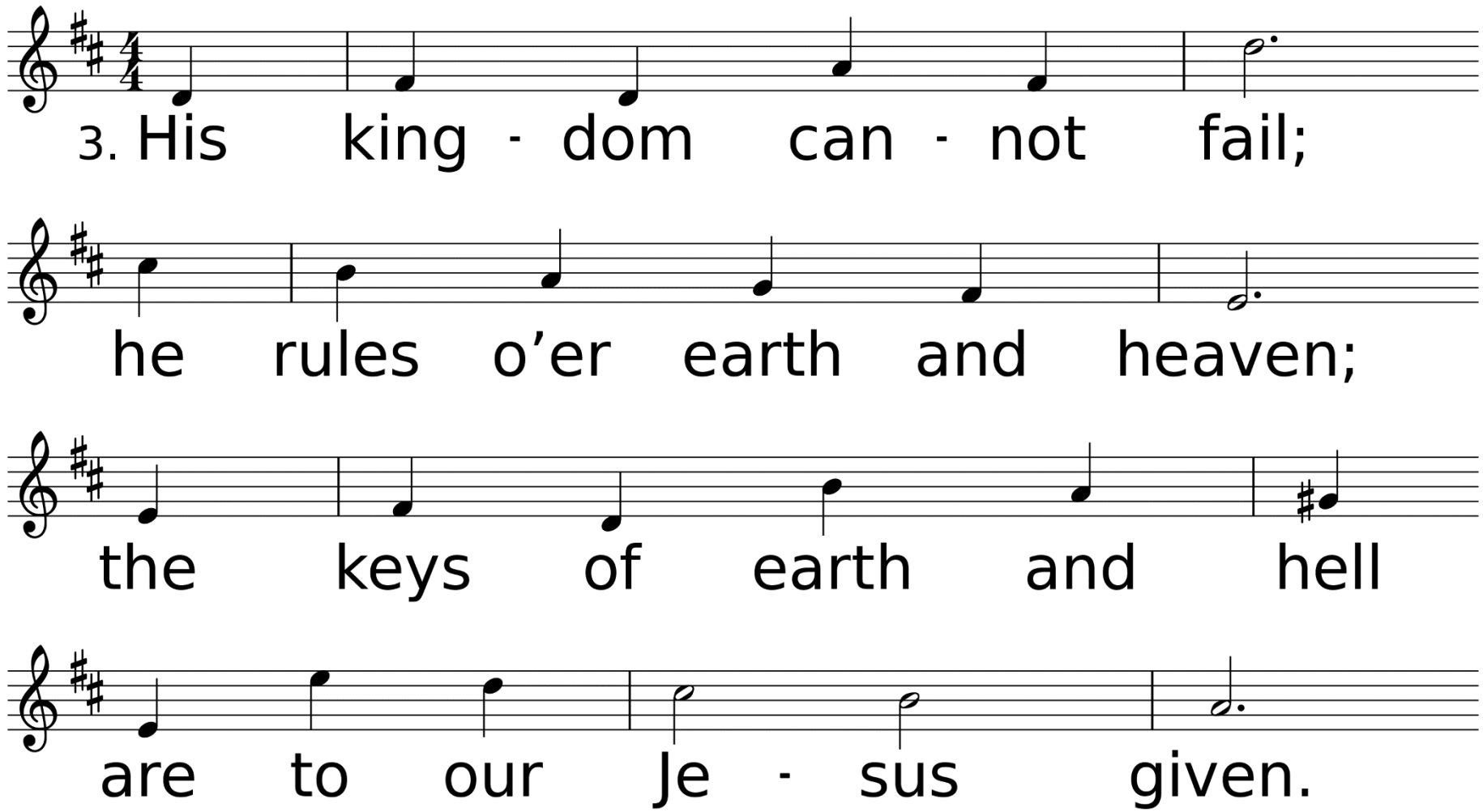
3. His king - dom can - not fail;
he rules o’er earth and heaven;
the keys of earth and hell
are to our Je - sus given.

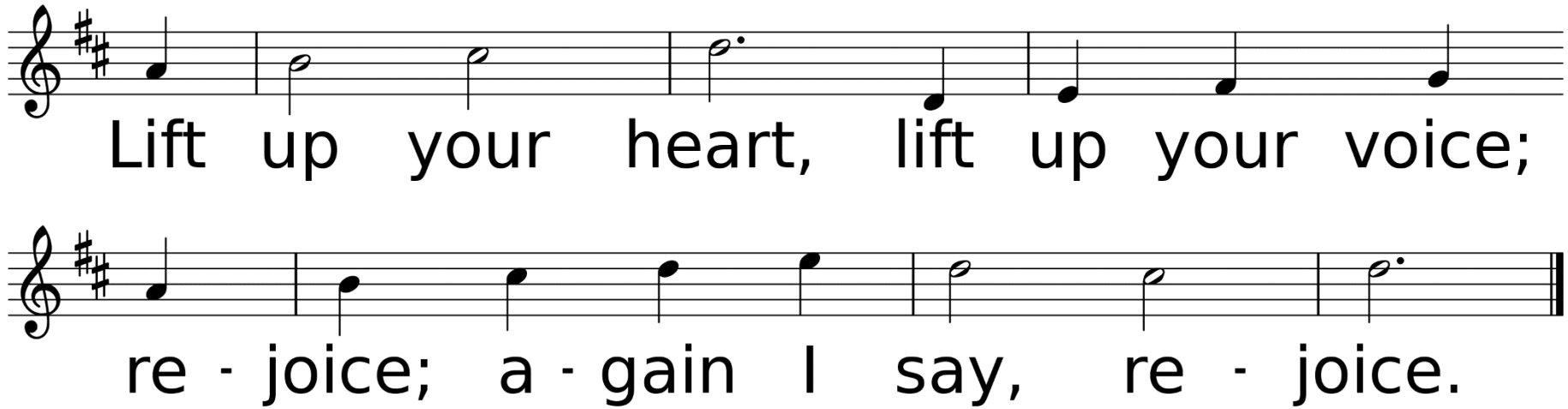
Lift up your heart, lift up your voice;
re - joice; a - gain I say, re - joice.

*Affirmation of Faith

Congregation: I believe in God the Father Almighty, Maker of heaven and earth: And in Jesus Christ His only Son, Our Lord, who was conceived by the Holy Spirit, born of the Virgin Mary, suffered under Pontius Pilate, was crucified, dead and buried;

the third day he rose from the dead, he ascended into heaven, and sitteth at the
right hand of God the Father Almighty; from thence he shall come to judge the quick and the dead. I believe in the Holy Spirit, the holy catholic church, the communion of saints, the forgiveness of sins, the resurrection of the body, and life everlasting. Amen.

Sharing Our Joys and Concerns

Charlene Hughes
(T. Parris)
Amanda & Walter Smith
(T. Hammerschmidt)
Eleanor Marcello Jones
Roy Ades
Jane Rathburn
Family & Friends of Lighton
(J. Tanner)
David & Charlotte Butler
(B. Hammerschmidt)
Dick Neely
(J. & L. Oliver)

Joan Mays
(L. Waughtal)
Seth McCullough
(McCullough Family)
Don Savant
(L. Savant)
Eddie Kilman
(B. Kilman)
Donna McCullough
Bob Baldares, Sr.
(M. & J. Bailey)
Darrell Midkiff
(P. Blanton)
Keith Nelson
(M. Nelson)

Jeff Stuhlman
(K. Allen)
Mark & Kelley Allen
Carol Baldares
(M. & J. Bailey)
Judy Barbay
(L. Schultz)
Anthony Lee
(son of Brenda Lee)
Charlene Blevins
(B. Vaughn)
Chad Windborne
(J. Schwarze)
Alex Baker
(C. Scott)

Ruth Wells
(B. Vaughn)
Ronnie Cuevas
(M. Bailey)
Lydia Derouen
(D. & V. Allen)
Mary Scarborough
(M. Bailey)
Marie Williams
John Nelson
Andrew Palmer
(T. Craig)
Cathy Lott
(D. & V. Allen)
Joy and Jerry Jones
Neely Biggs
(P. Launey)

Amie Biggs Lewis
(D. McCullough)
Anna Wiggins
Sharon Dukes
Kayetha Wilson
Dennis Bevers
(J. Schwarze)
Beverly Shelton
(sister of M. Mistrzak)
MaryAnn Greer
(S. Chavez)
Richard Oliver
Margaretta Mayes
(C. Slover)
Lori Woodard
(J. Schwarze)

Jerry Willbanks
Brian Hughes
Robert Chavez
Carol Downs Montgomery
(J. Blankenship)
Devon Woodard
(M. Bailey)
Laila Prather
(R. Prather)
Howard Thorne
Kathy Enochs
(D. & V. Allen)
Angela Mallett
(J. Schwarze)

Hurricane Recovery Efforts, All Emergency Personnel, The Military, City of DeRidder, State of Louisiana, The United States of America, Our World, Our Enemies, Our Church, & Those Who Have Hurt Us

Call To Prayer

Jesus, Keep Me Near the Cross

Used by Permission. License #1203752

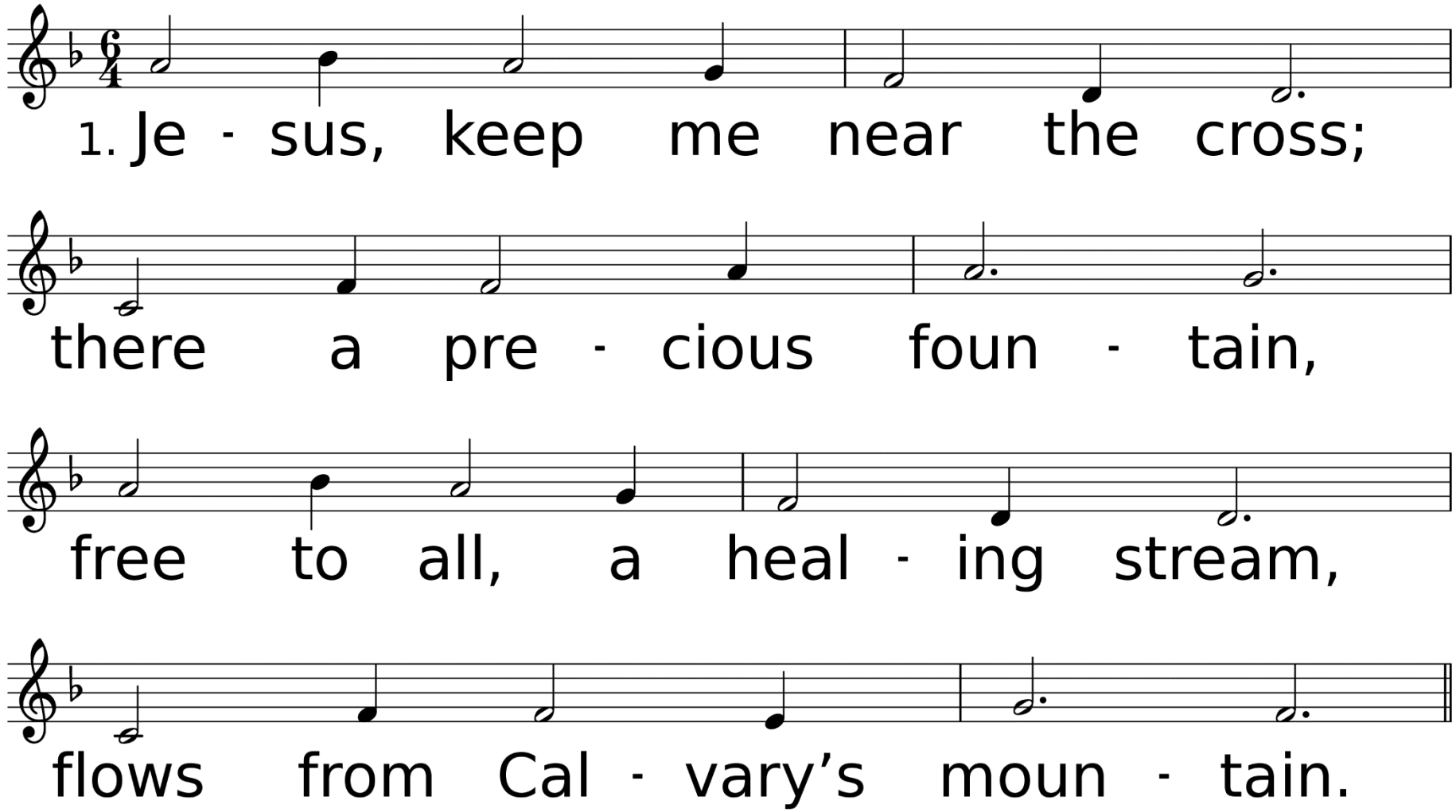

WORDS: Fanny J. Crosby, 1869
MUSIC (NEAR THE CROSS 76.76 with Refrain): William H. Doane, 1869

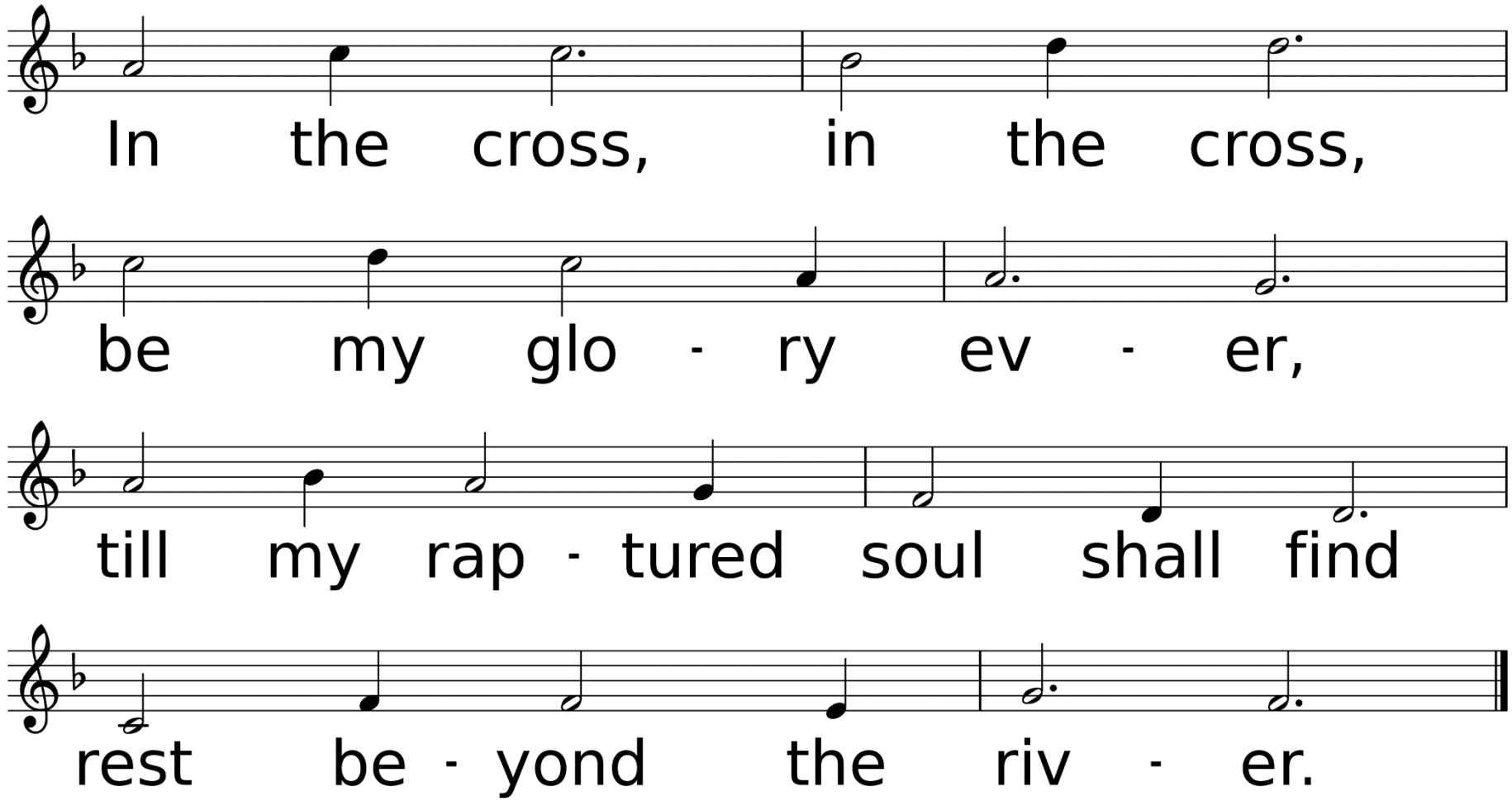
In the cross, in the cross,
be my glo - ry ev - er,
till my rap - tured soul shall find
rest be - yond the riv - er.

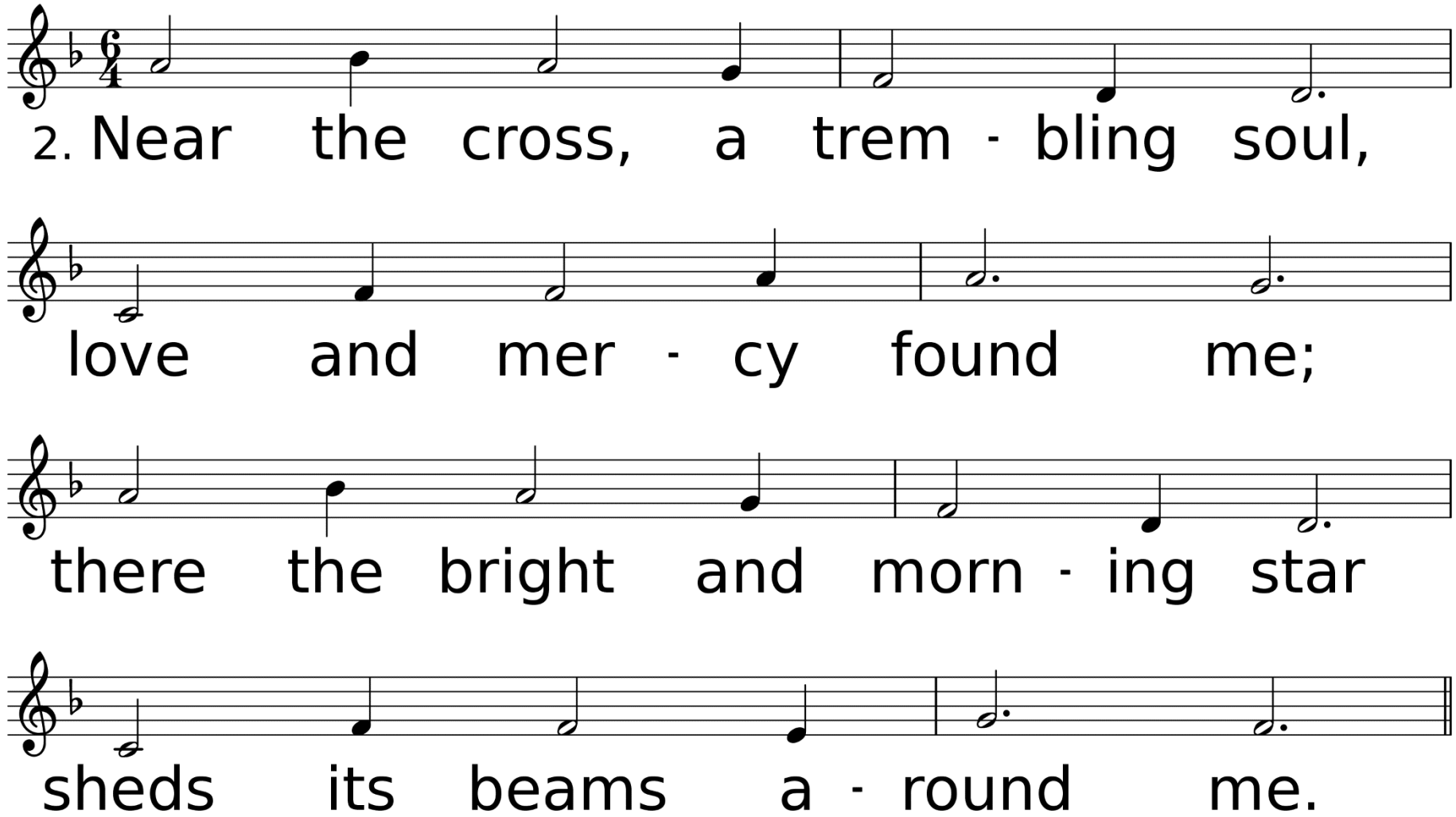
2. Near the cross, a trem - bling soul,
love and mer - cy found me;
there the bright and morn - ing star
sheds its beams a - round me.

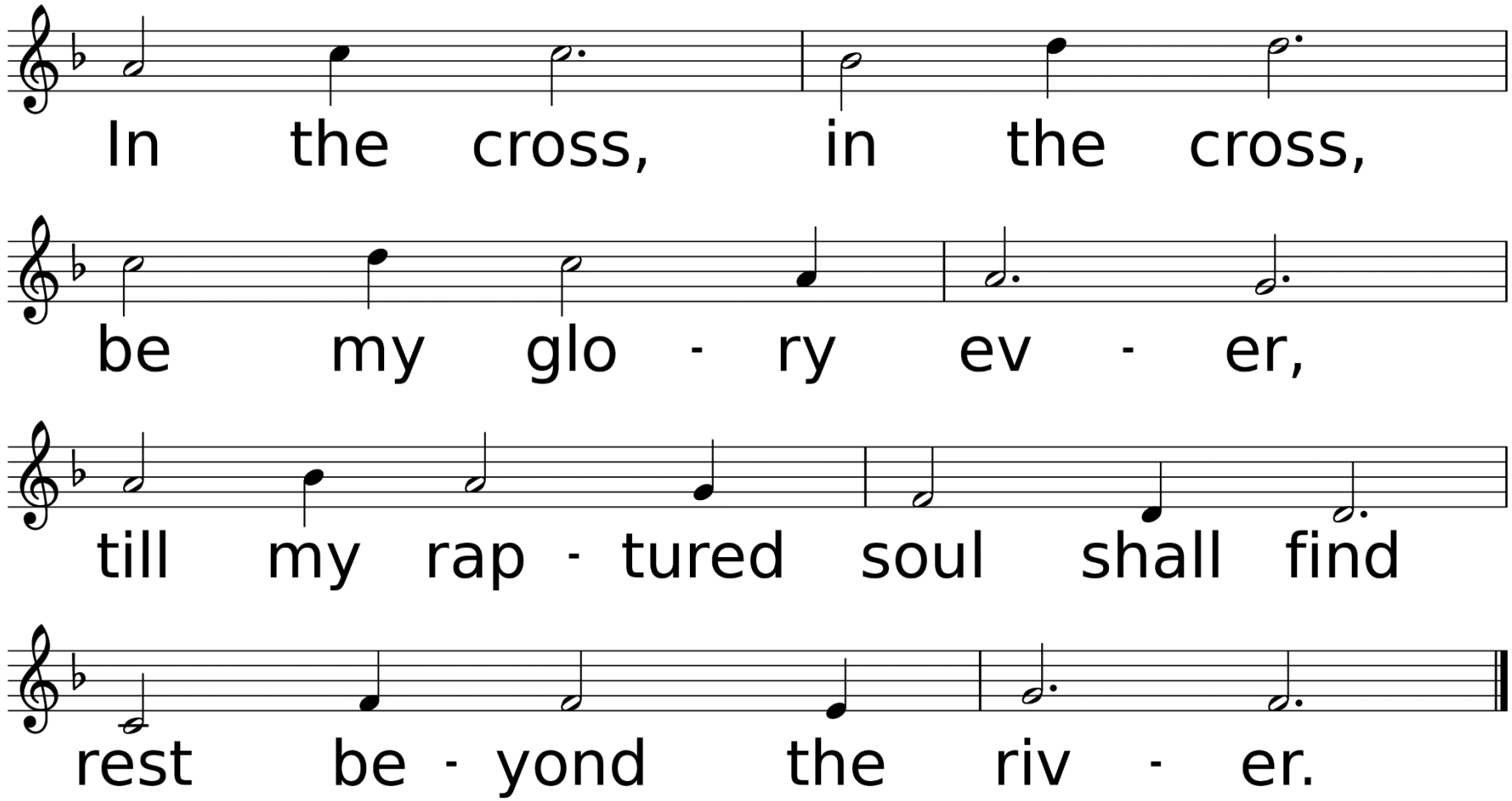
In the cross, in the cross,
be my glo - ry ev - er,
till my rap - tured soul shall find
rest be - yond the riv - er.

Congregational Prayer
&
The Lord’s Prayer

Offering Prayer & Return of God's Tithes & Gifts

*Doxology

Praise God, From Whom All Blessings Flow

Used by Permission. CCLI License #1203752

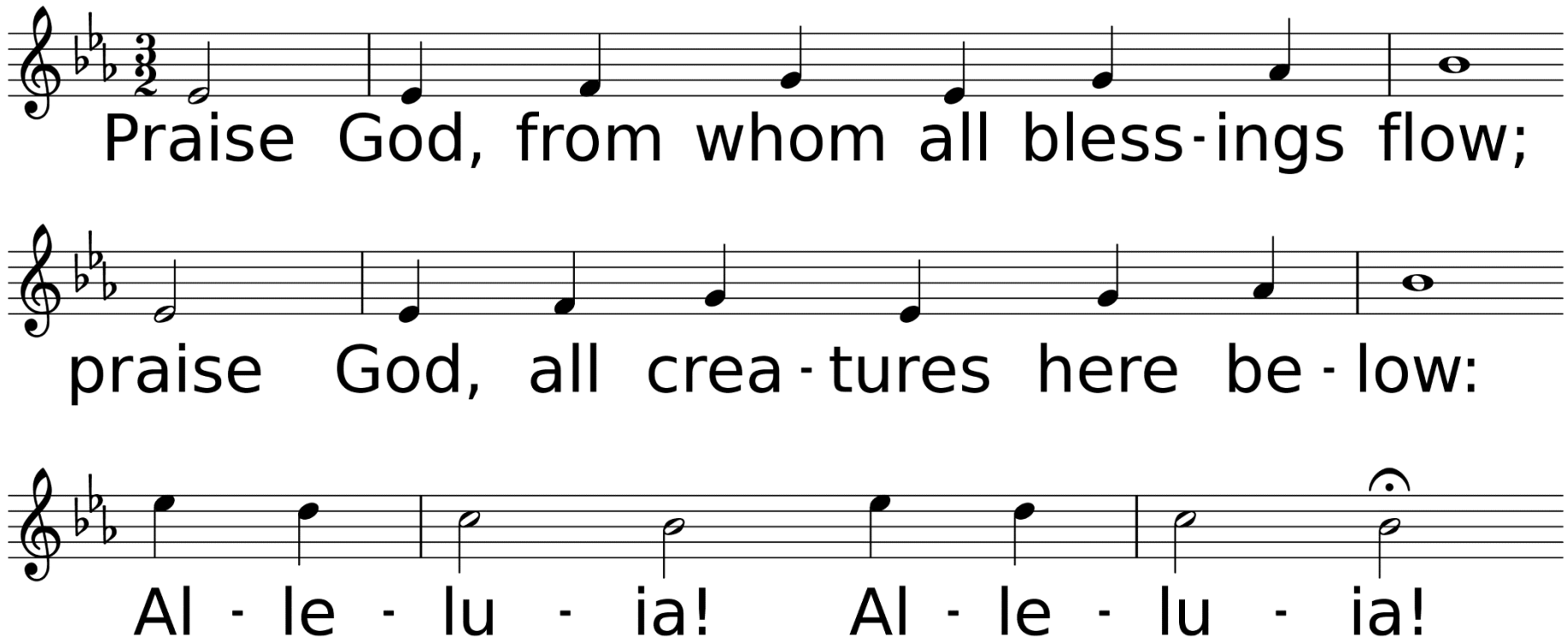

WORDS: Thomas Ken, 1674; adapt. by Gilbert H. Vieira, 1978; adapt. © 1989 The United Methodist Publishing House,
MUSIC (LASST UNS ERFREUEN 88.44.88 with Refrain): Geistliche Kirchengesänge, 1623; harm. by Ralph Vaughan Williams, 1906

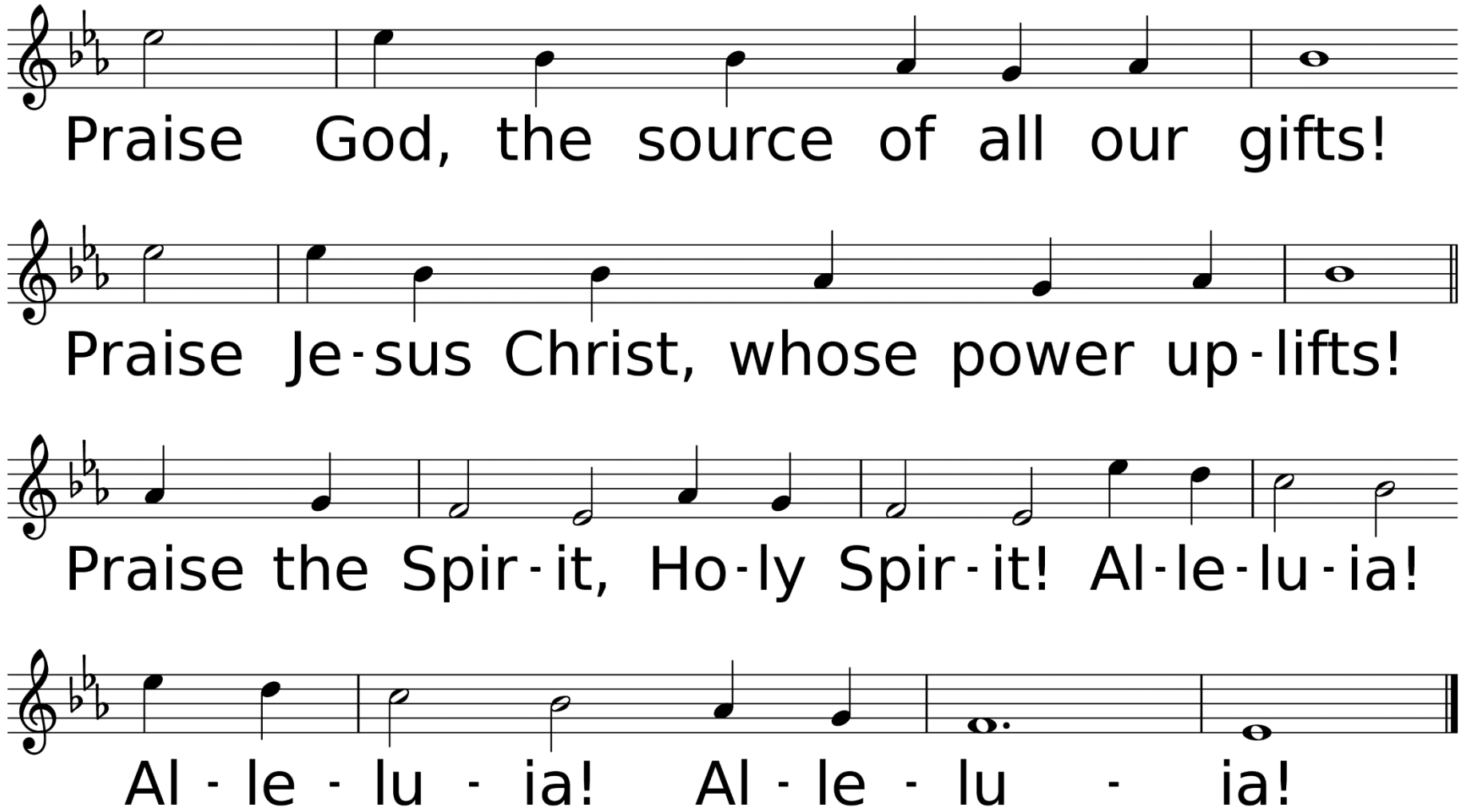
Praise God, the source of all our gifts!
Praise Je-sus Christ, whose power up-lifts!
Praise the Spir-it, Ho-ly Spir-it! Al-le-lu-ia!
Al - le - lu - ia! Al - le - lu - ia!

Children's Choir

Count Your Blessings

Johnson Oatman/Edwin O. Excell

Dismissal of Children for Children’s Church

Hymn of Faith

Hail to the Lord's Annointed

Used by Permission. CCLI License #1203752

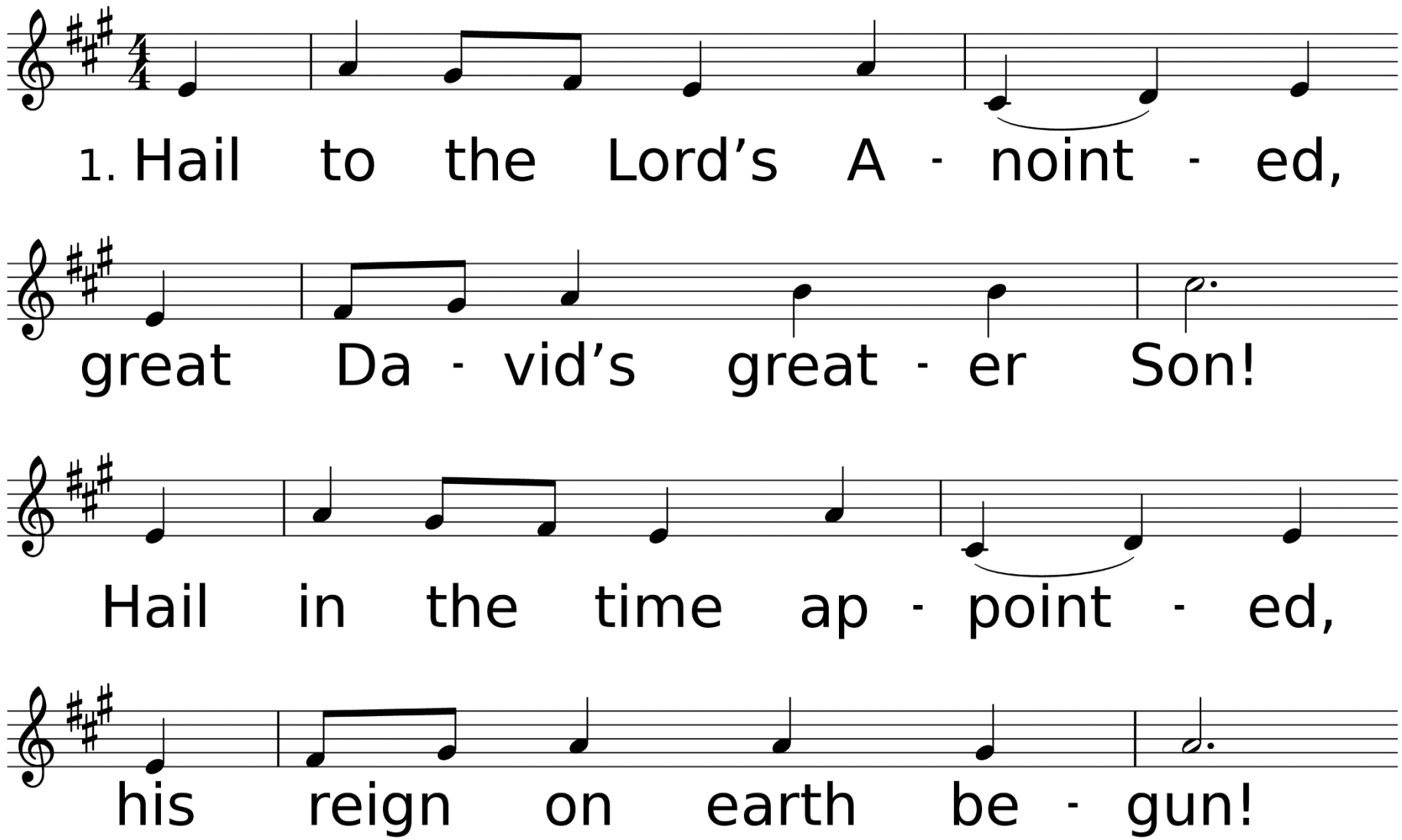

WORDS: James Montgomery, 1821 (Ps. 72)
MUSIC (ELLACOMBE 76.76 D): Gesangbuch der H. W. k. Hofkapelle, 1784, alt; adapt. and harm. by W. H. Monk, 1868

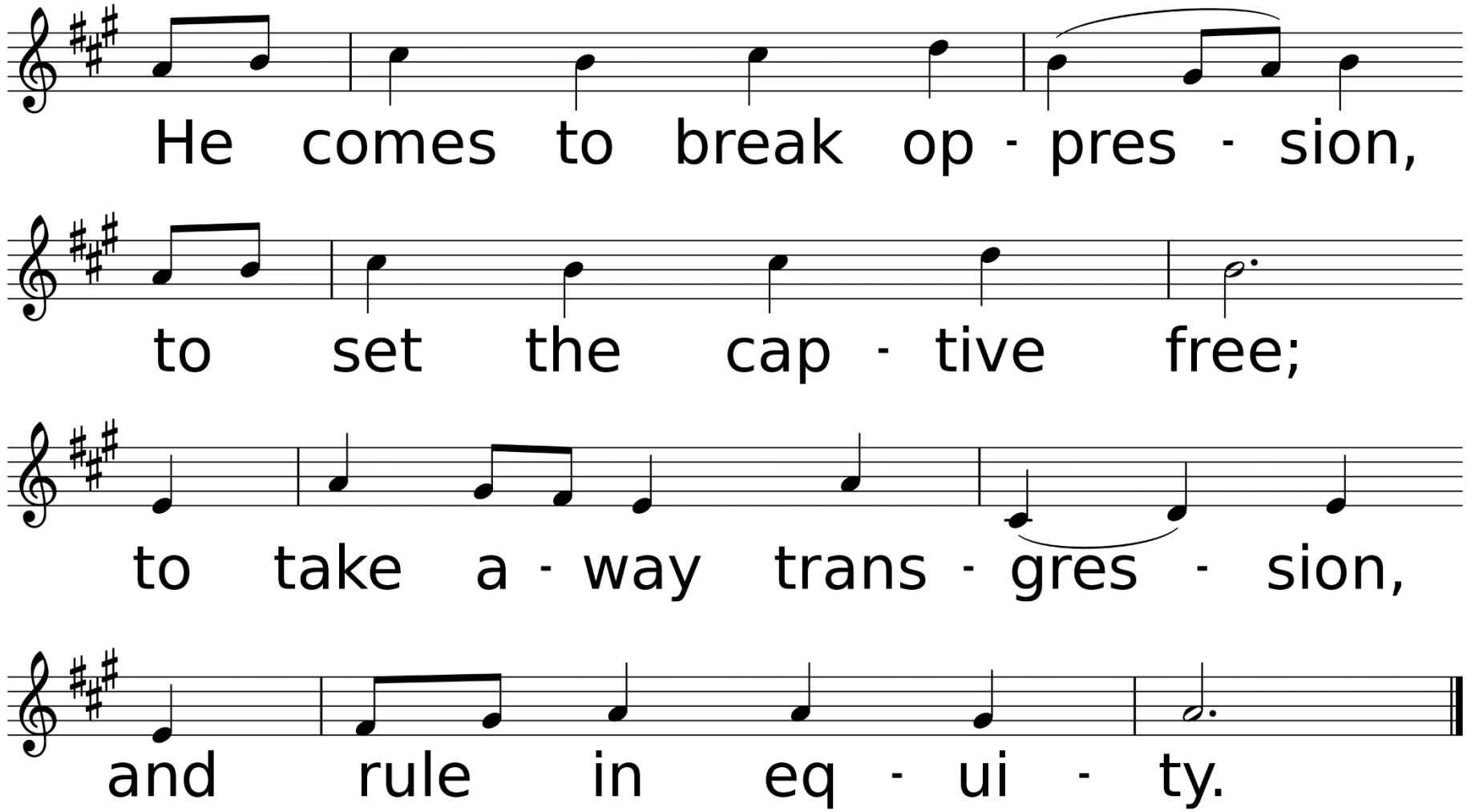
He comes to break op - pres - sion,
to set the cap - tive free;
to take a - way trans - gres - sion,
and rule in eq - ui - ty.

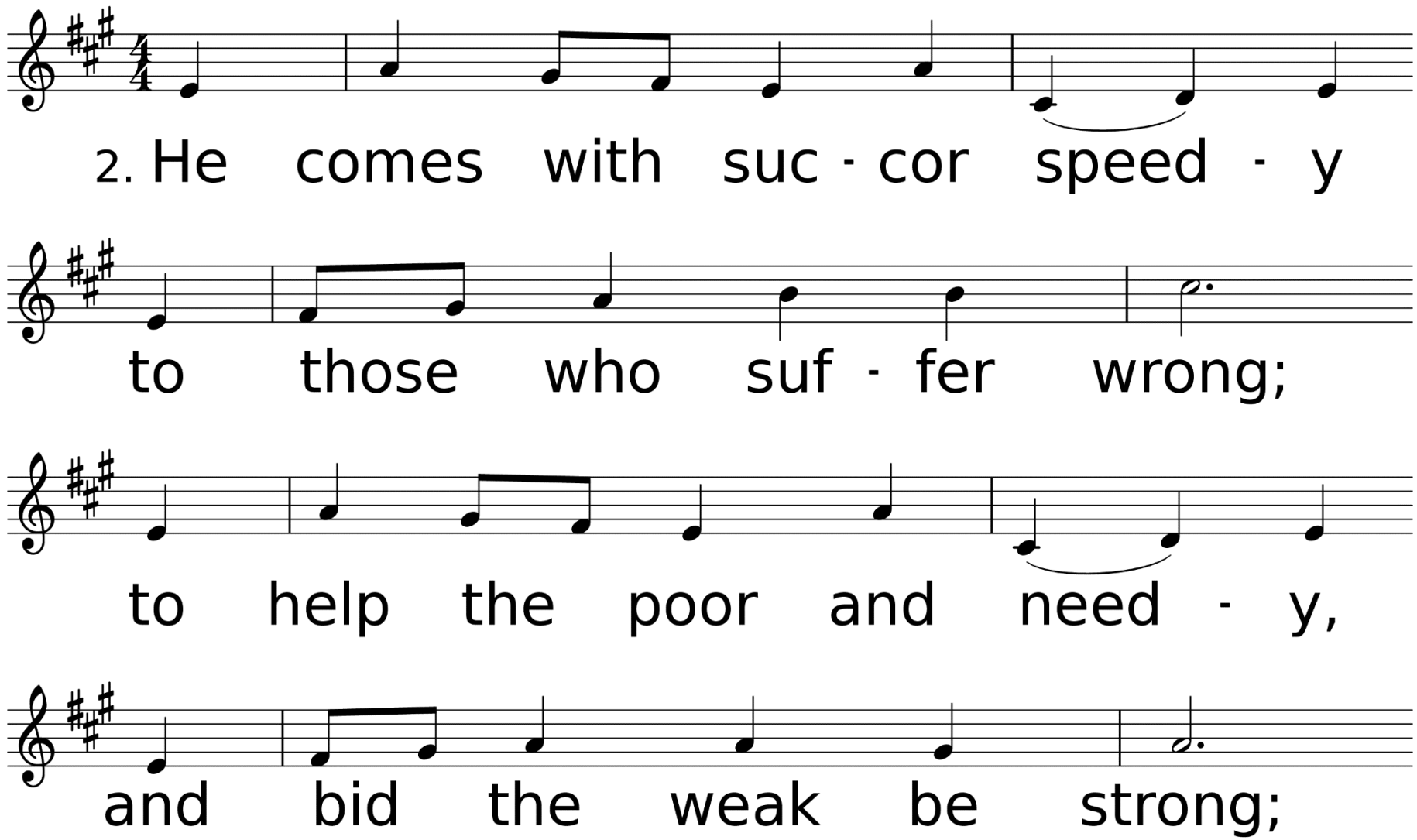
2. He comes with suc - cor speed - y
to those who suf - fer wrong;
to help the poor and need - y,
and bid the weak be strong;

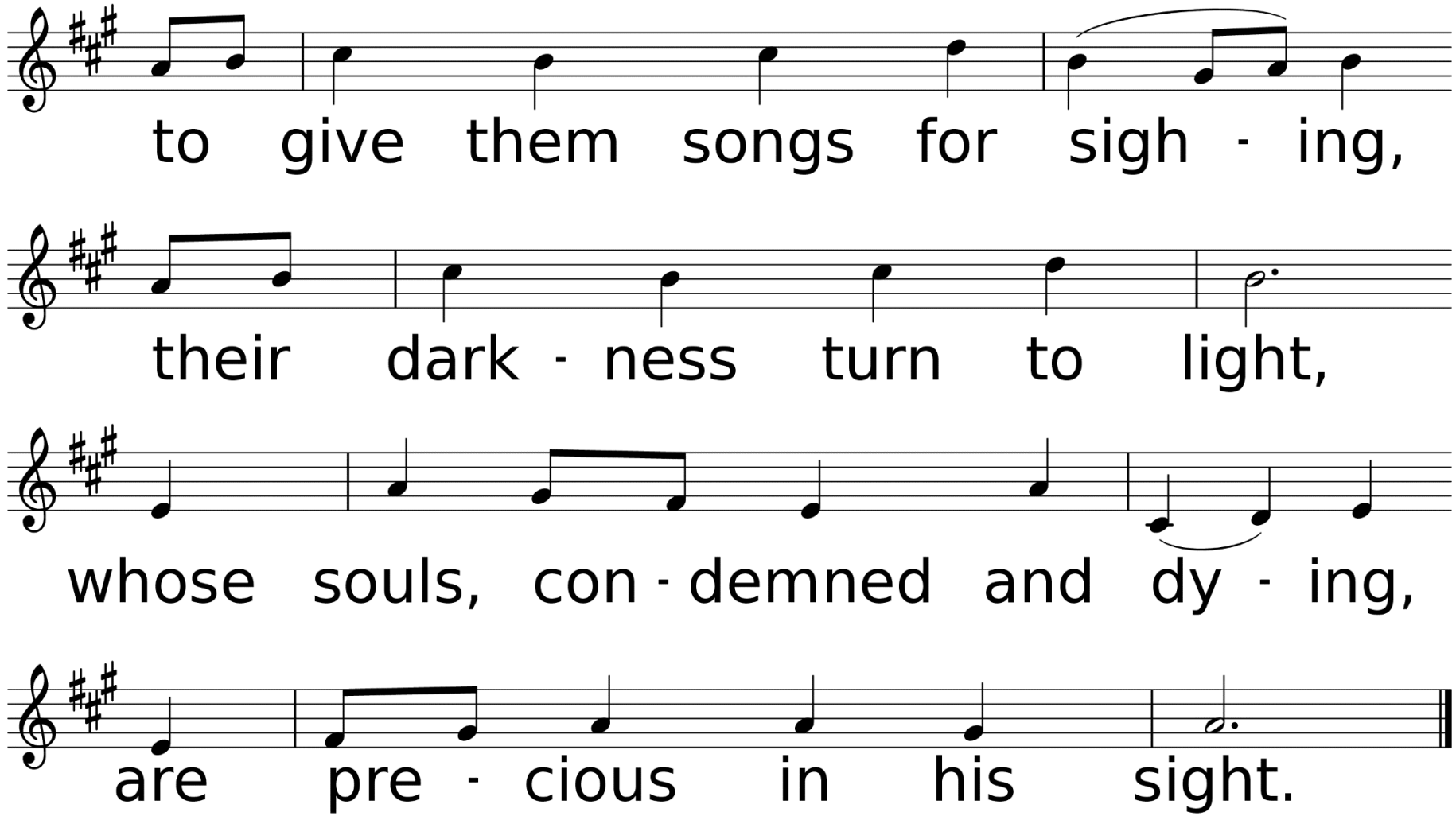
to give them songs for sigh - ing,
their dark - ness turn to light,
whose souls, con - demned and dy - ing,
are pre - cious in his sight.

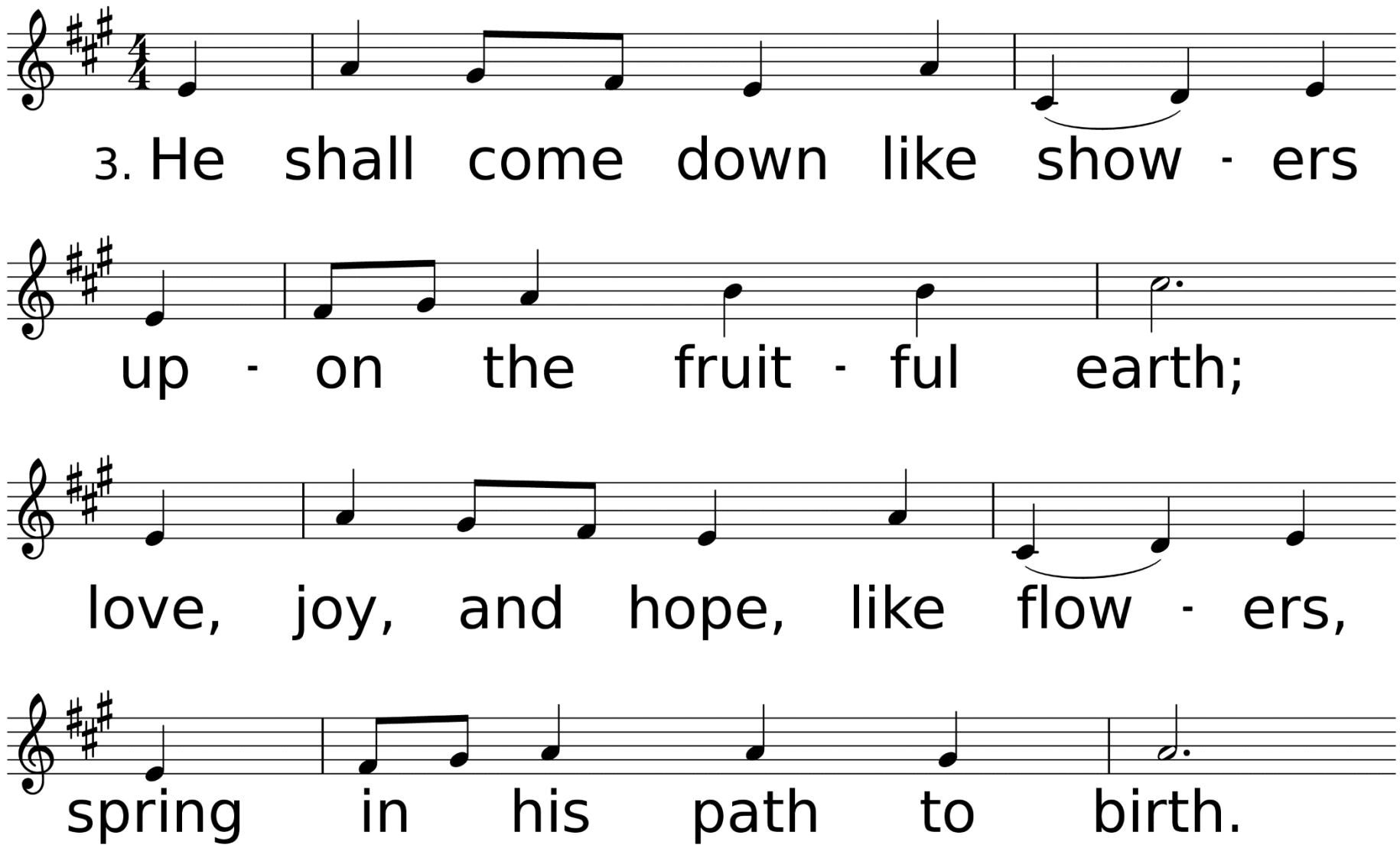
3. He shall come down like show - ers
up - on the fruit - ful earth;
love, joy, and hope, like flow - ers,
spring in his path to birth.

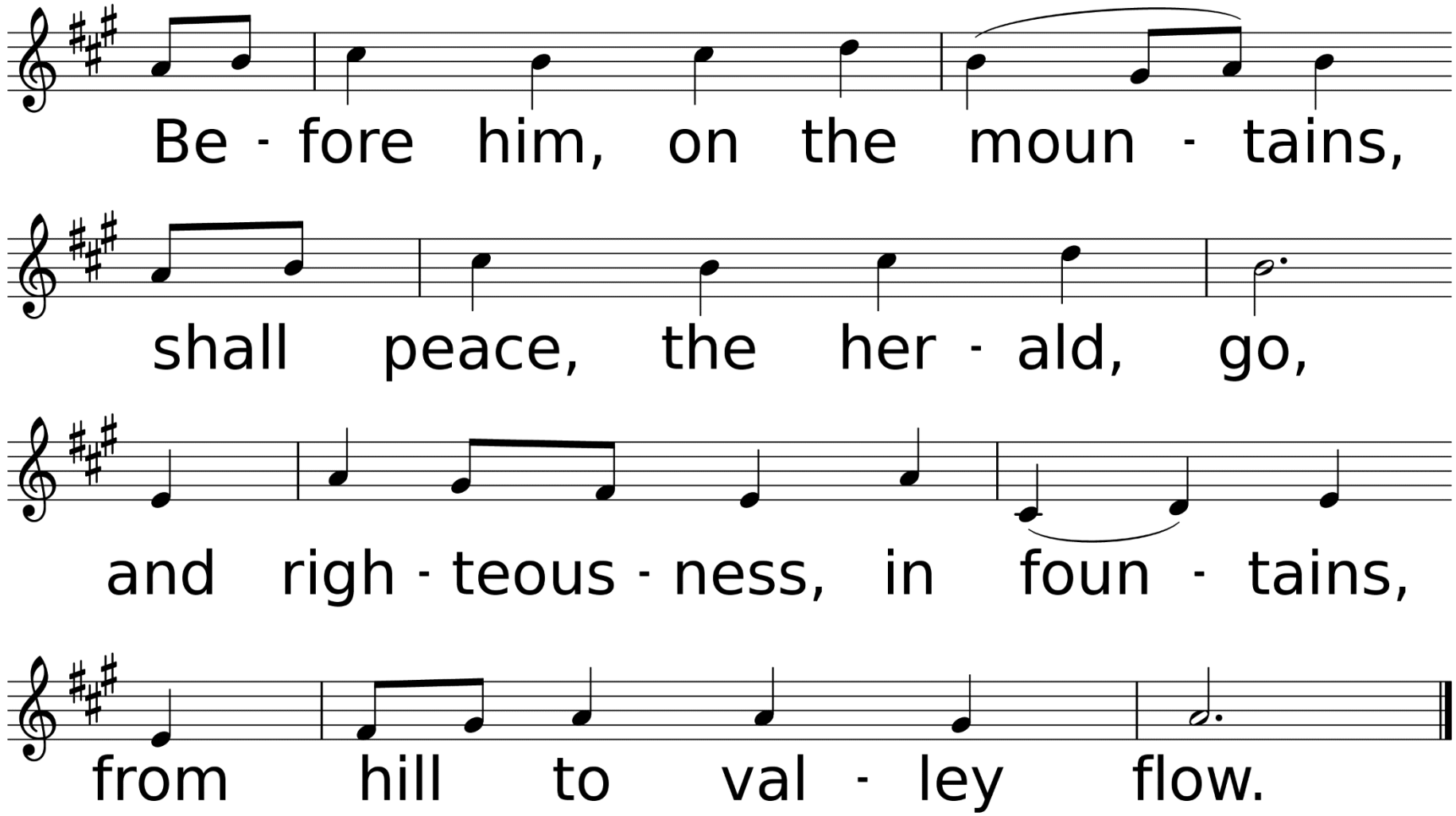
Be - fore him, on the moun - tains,
shall peace, the her - ald, go,
and righ - teous - ness, in foun - tains,
from hill to val - ley flow.

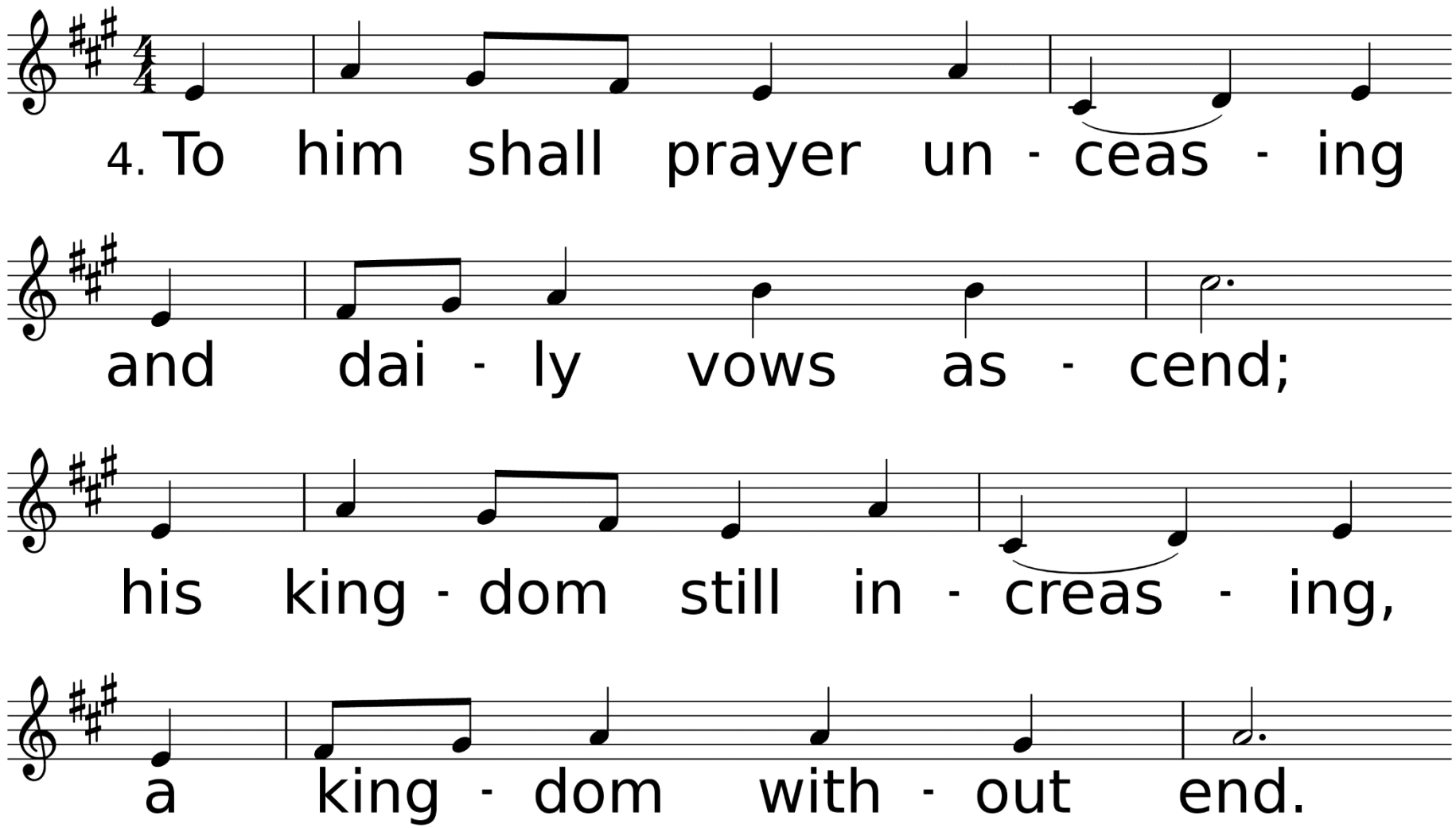
4. To him shall prayer un - ceas - ing
and dai - ly vows as - cend;
his king - dom still in - creas - ing,
a king - dom with - out end.

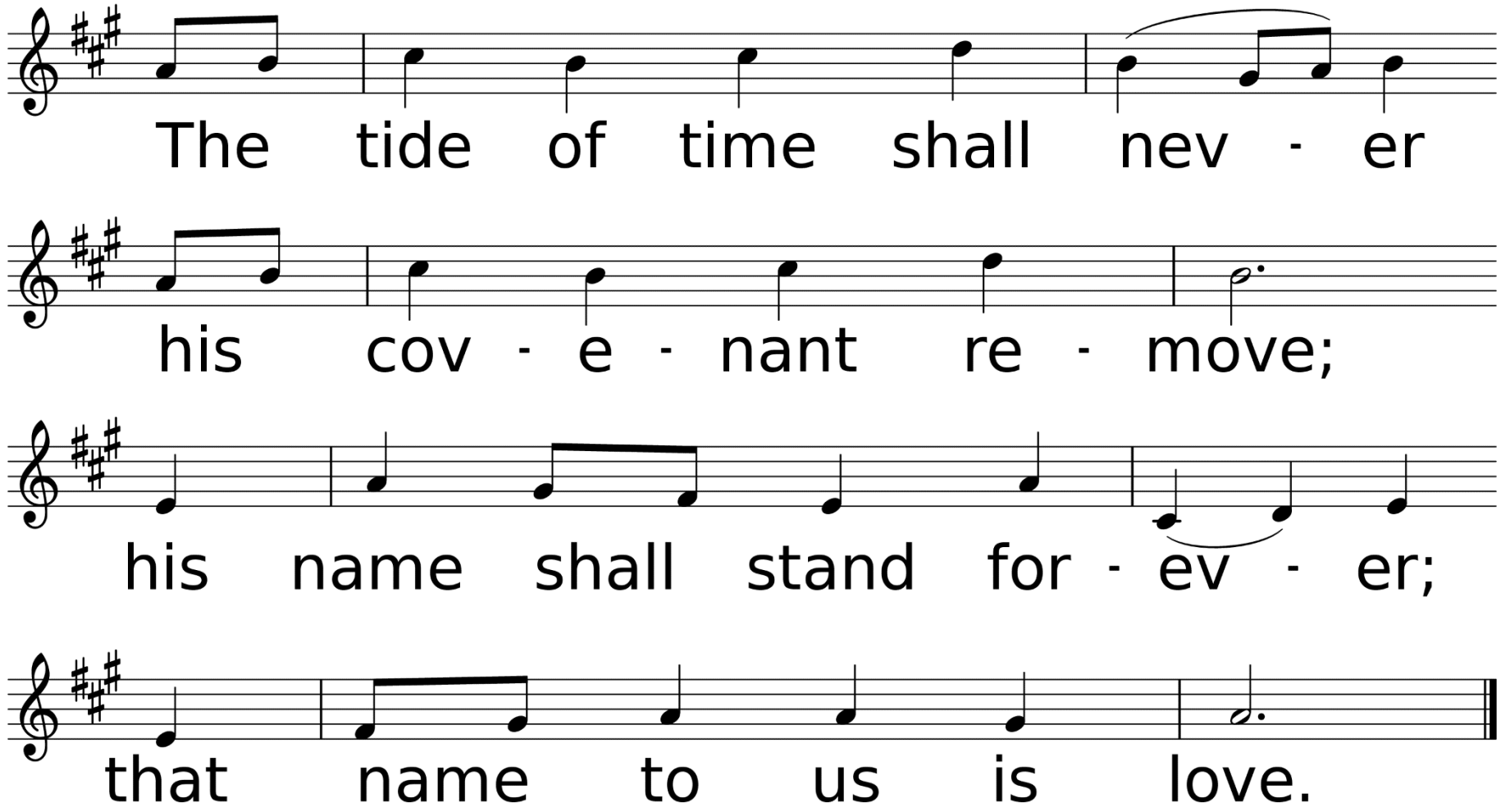
The tide of time shall nev - er
his cov - e - nant re - move;
his name shall stand for - ev - er;
that name to us is love.

Scripture Reading
John 18:33-37

Then Pilate entered the headquarters again, summoned Jesus, and asked him, “Are you the King of the Jews?” Jesus answered, “Do you ask this on your own, or did others tell you about me?” Pilate replied, “I am not a Jew, am I? Your own nation and the chief priests have handed you over to me. What have you done?” Jesus answered,

“My kingdom is not from this world. If my kingdom were from this world, my followers would be fighting to keep me from being handed over to the Jews. But as it is, my kingdom is not from here.” Pilate asked him, “So you are a king?” Jesus answered, “You say that I am a king. For this I was born, and for this I came into the world, to testify to the truth. Everyone who belongs to the truth listens to my voice.”

“Thankful for the One True King”

Sermon

Rev. Laraine Waughtal

*Hymn of Invitation

Come, Ye Thankful People Come

Used by Permission. CCLI# 1203752

Come, Ye Thankful People Come *United Methodist Hymnal* #694

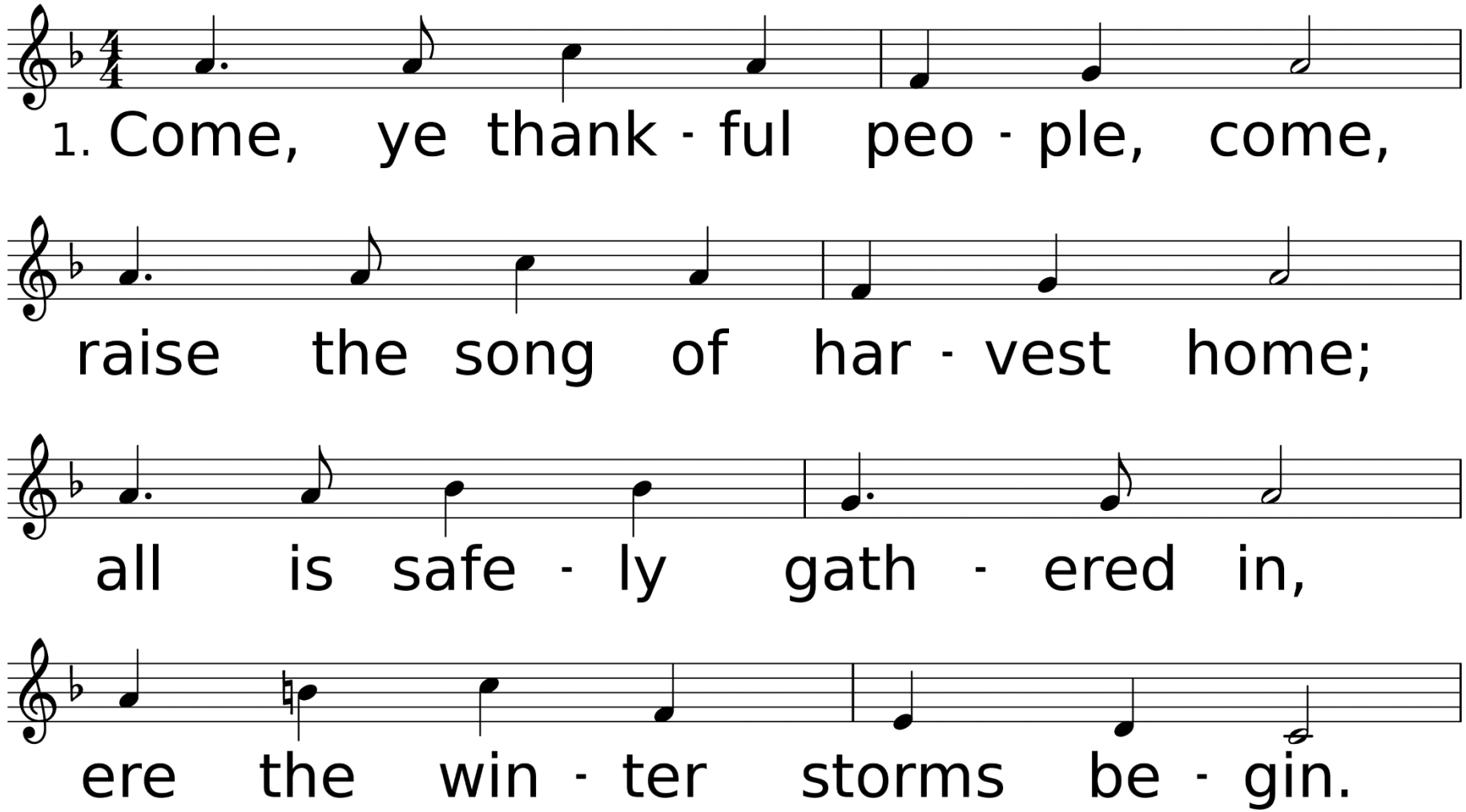

WORDS: Henry Alford, 1844, alt. (Mk. 4:26-29; Mt. 13:36-43)
MUSIC (ST. GEORGE'S WINDSOR 77.77 D): George J. Elvey, 1858

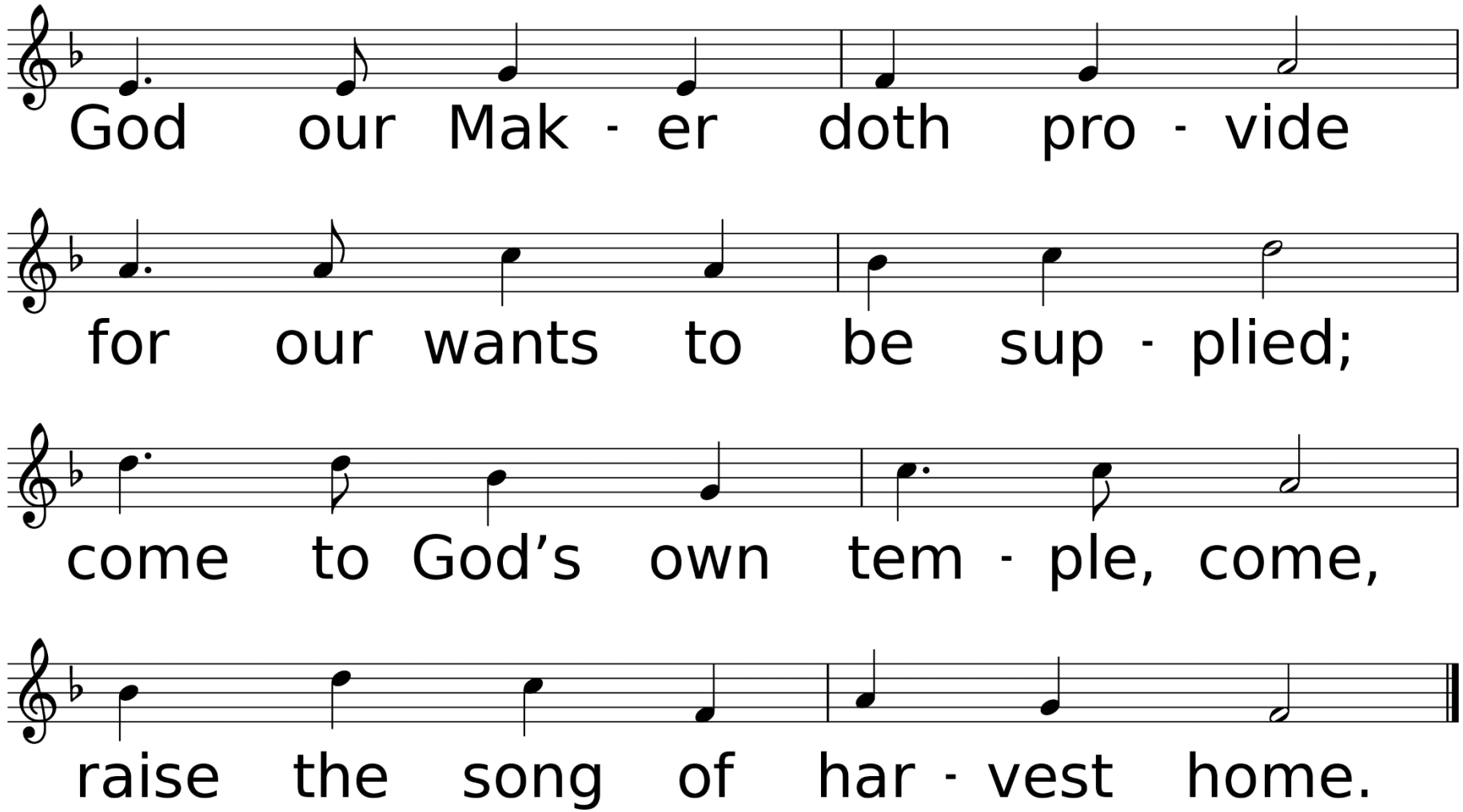
God our Mak - er doth pro - vide
for our wants to be sup - plied;
come to God's own tem - ple, come,
raise the song of har - vest home.

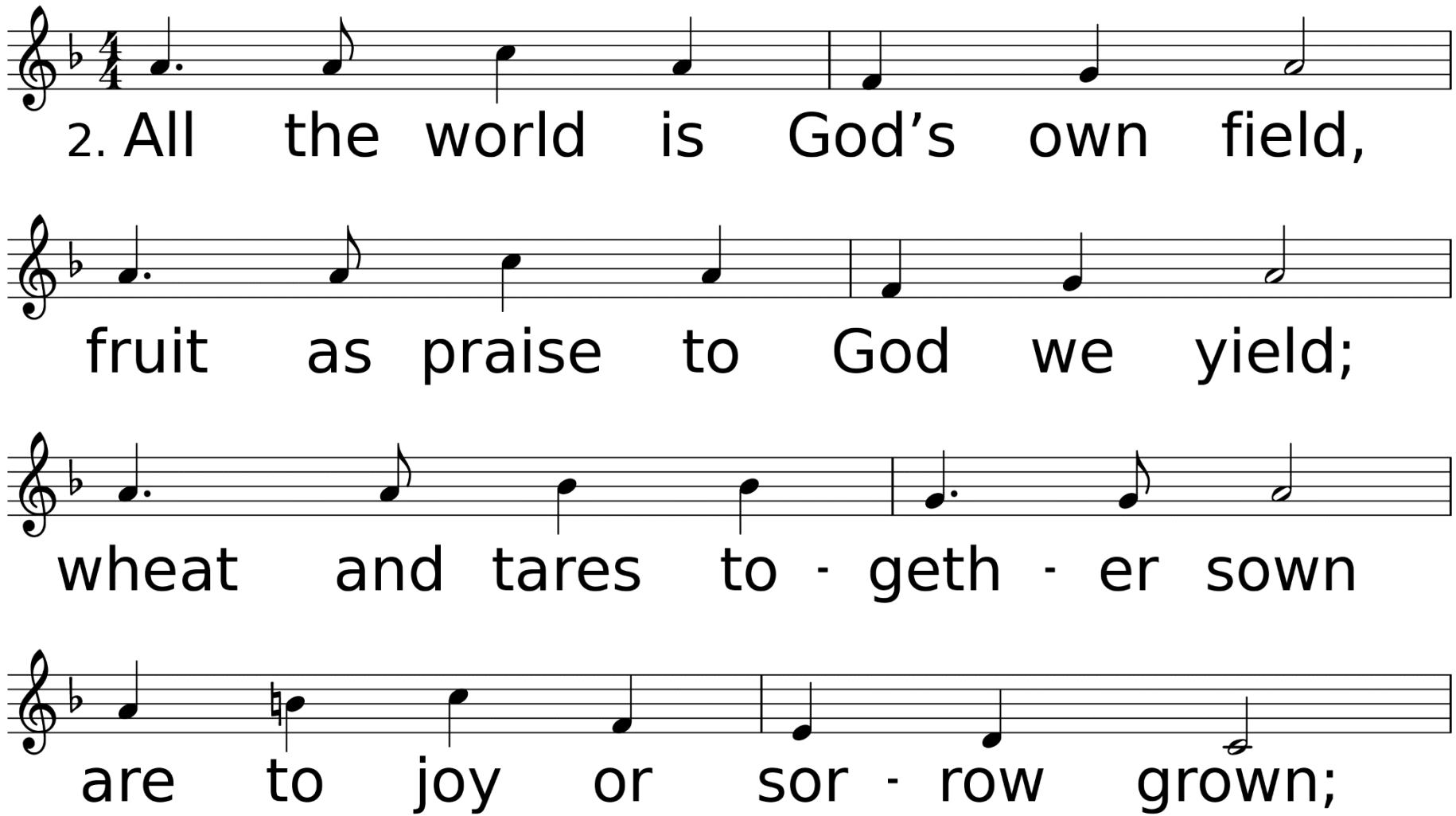
2. All the world is God's own field,
fruit as praise to God we yield;
wheat and tares to - geth - er sown
are to joy or sor - row grown;

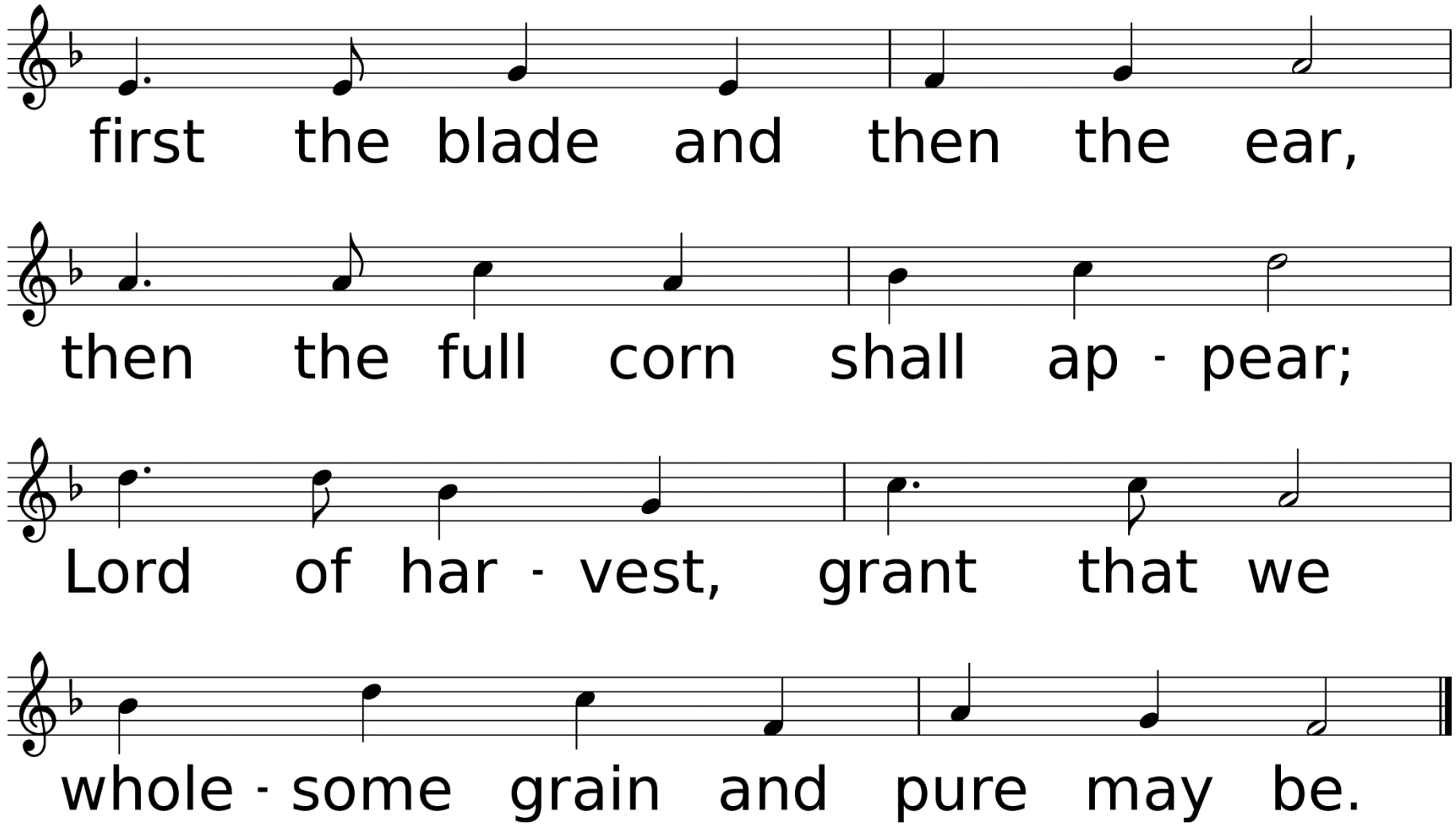
first the blade and then the ear,
then the full corn shall ap - pear;
Lord of har - vest, grant that we
whole - some grain and pure may be.

*Benediction

*Sending Forth

Rejoice, the Lord is King

Used by Permission. CCLI# 1203752

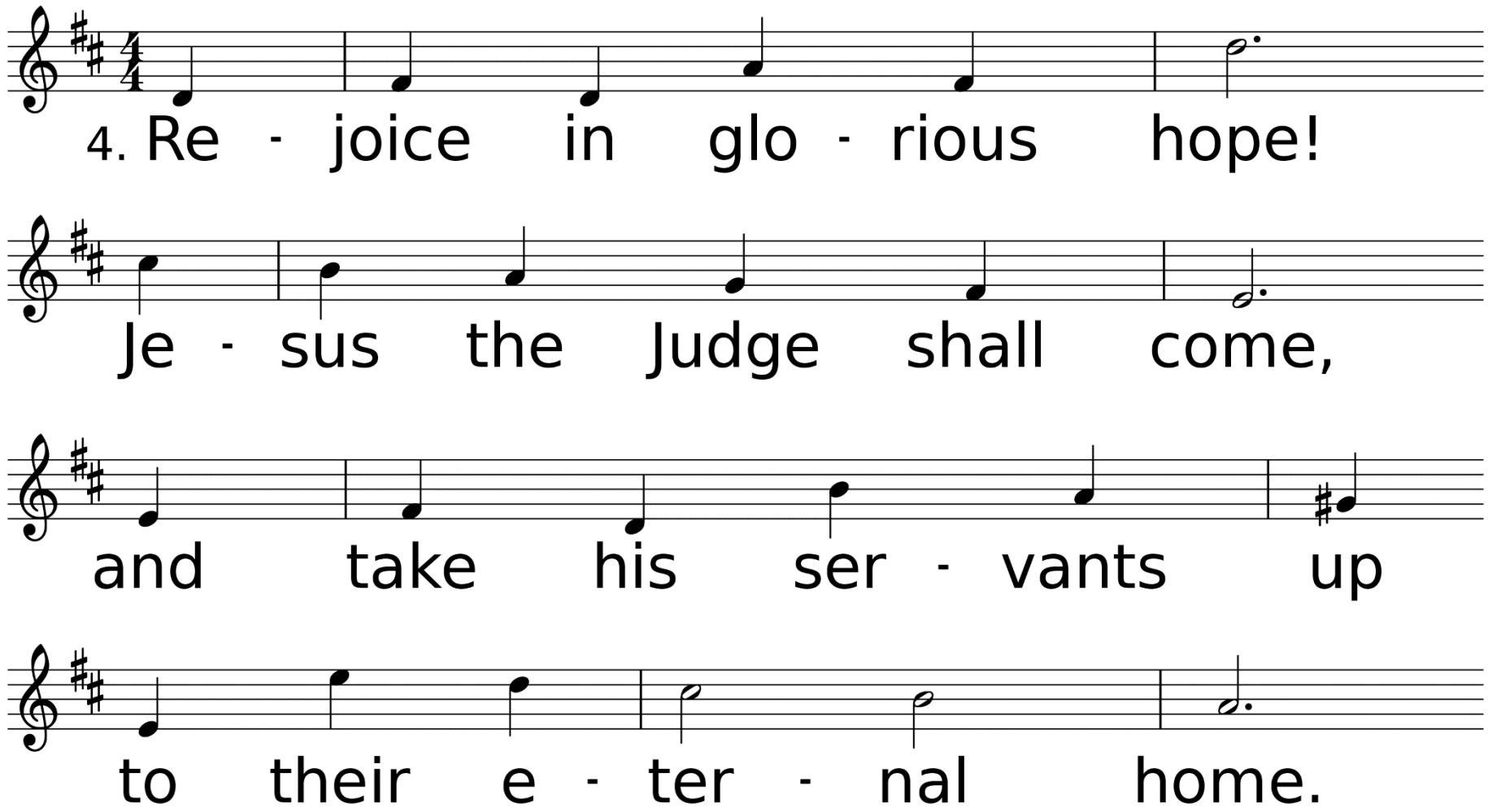
4. Re - joice in glo - rious hope!
Je - sus the Judge shall come,
and take his ser - vants up
to their e - ter - nal home.

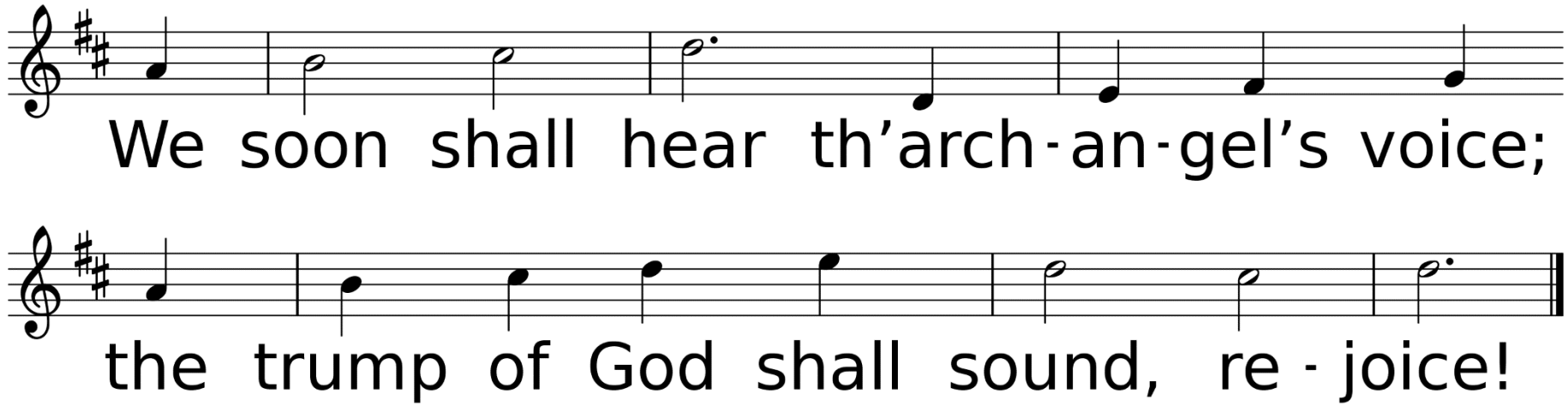
We soon shall hear th’arch-an-gel’s voice;
the trump of God shall sound, re-joice!

Thank you for joining us today.
Happy Thanksgiving!