Welcome Home!

November 14, 2021

Sunday Worship Service

Online & in the Sanctuary

10:00 AM

I pledge allegiance
to the flag
of the United States of America.
and to
the republic for which it stands,
one nation under God,
indivisible,
with liberty
and
justice for all.

Announcements

Choral Call to Worship

Praise the Name of Jesus/ His Name is Life

Roy Hicks, Jr./C. Licciardello/W. Gaither

Arr. By E. Thomas & T. Fettke

*Call to Worship

Leader: Almighty God, you rule all the peoples of the earth. Inspire the minds of all women and men to whom you have committed the responsibility of government, leadership and service in our armed forces.

People: Lord in your mercy, hear our prayer.

Leader: Give to them the vision of truth, justice, safety and guidance.

People: We thank you for their calling and ask that you give them the guidance and wisdom and protection in their work and service and for their families.

Leader: We ask you Lord to guide all of us, and keep us mindful of those who serve.

People: May we support them, pray for them, and help them and their families as they continue to serve our nation and as we all continue to serve you.

*Hymn of Praise

To God Be the Glory

Used by Permission. License #1203752

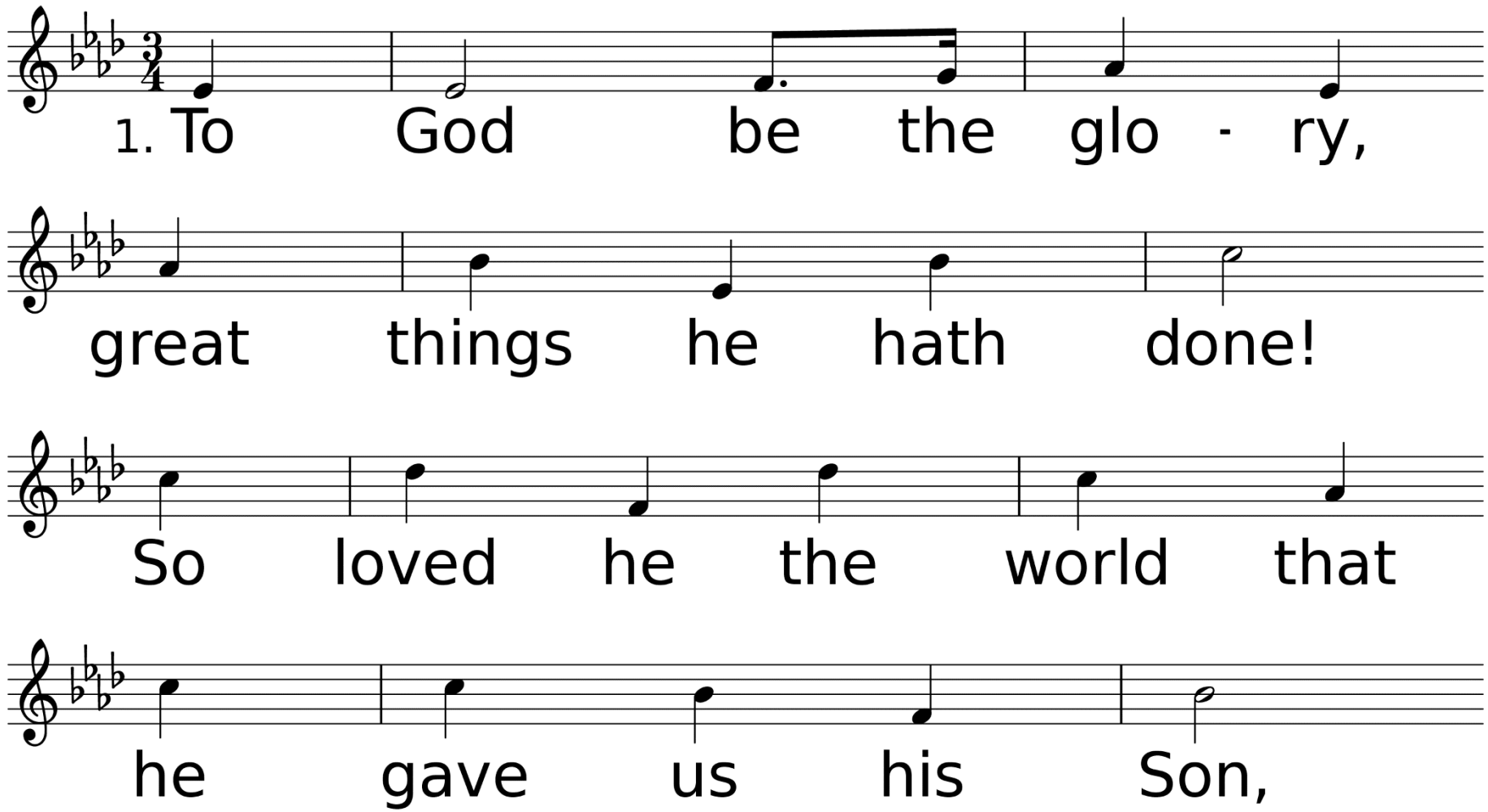

WORDS: Fanny J. Crosby, 1875
MUSIC (TO GOD BE THE GLORY 11 11.11 11 with Refrain) William H. Doane, 1875

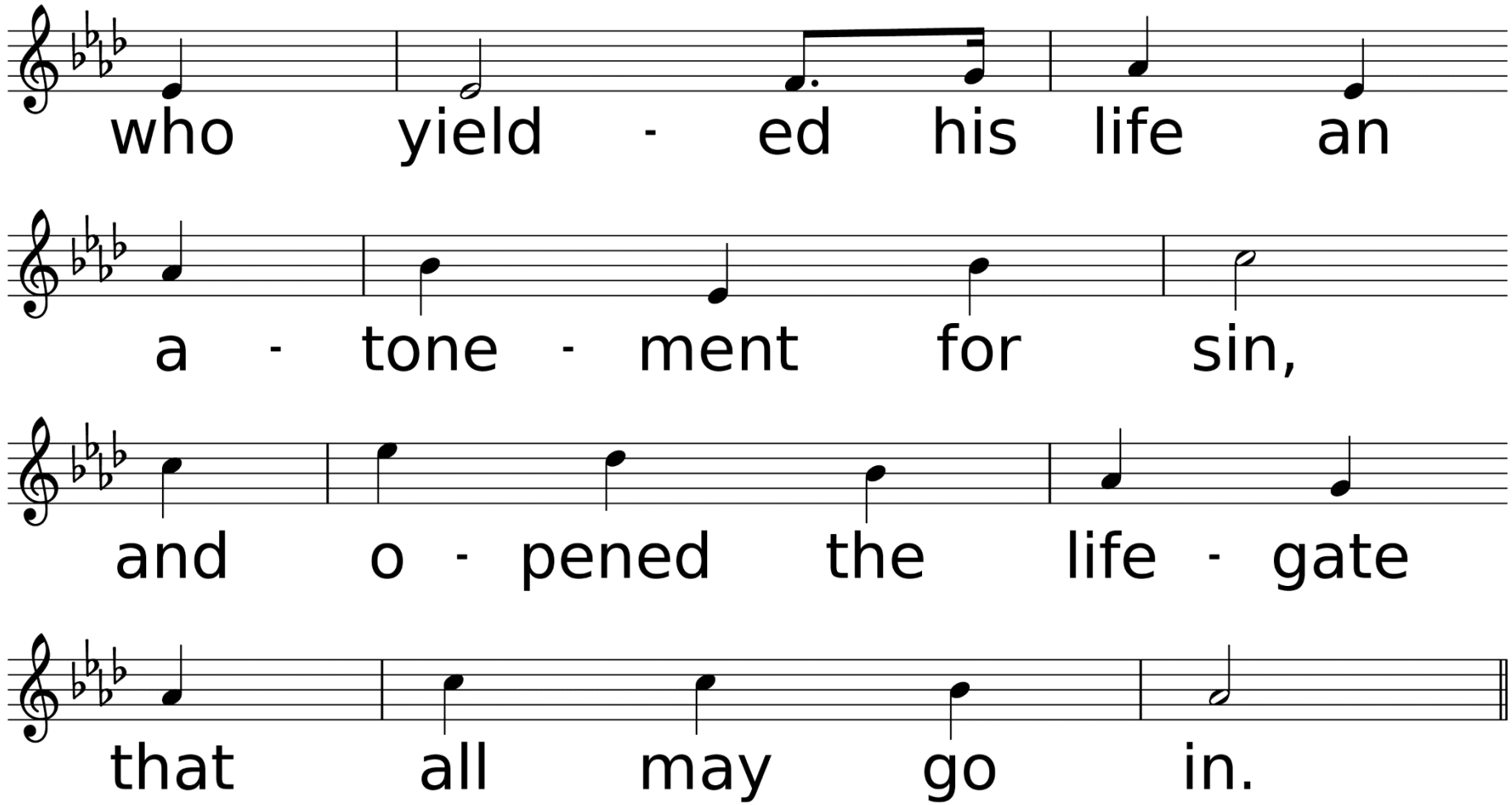
who yield - ed his life an
a - tone - ment for sin,
and o - pened the life - gate
that all may go in.

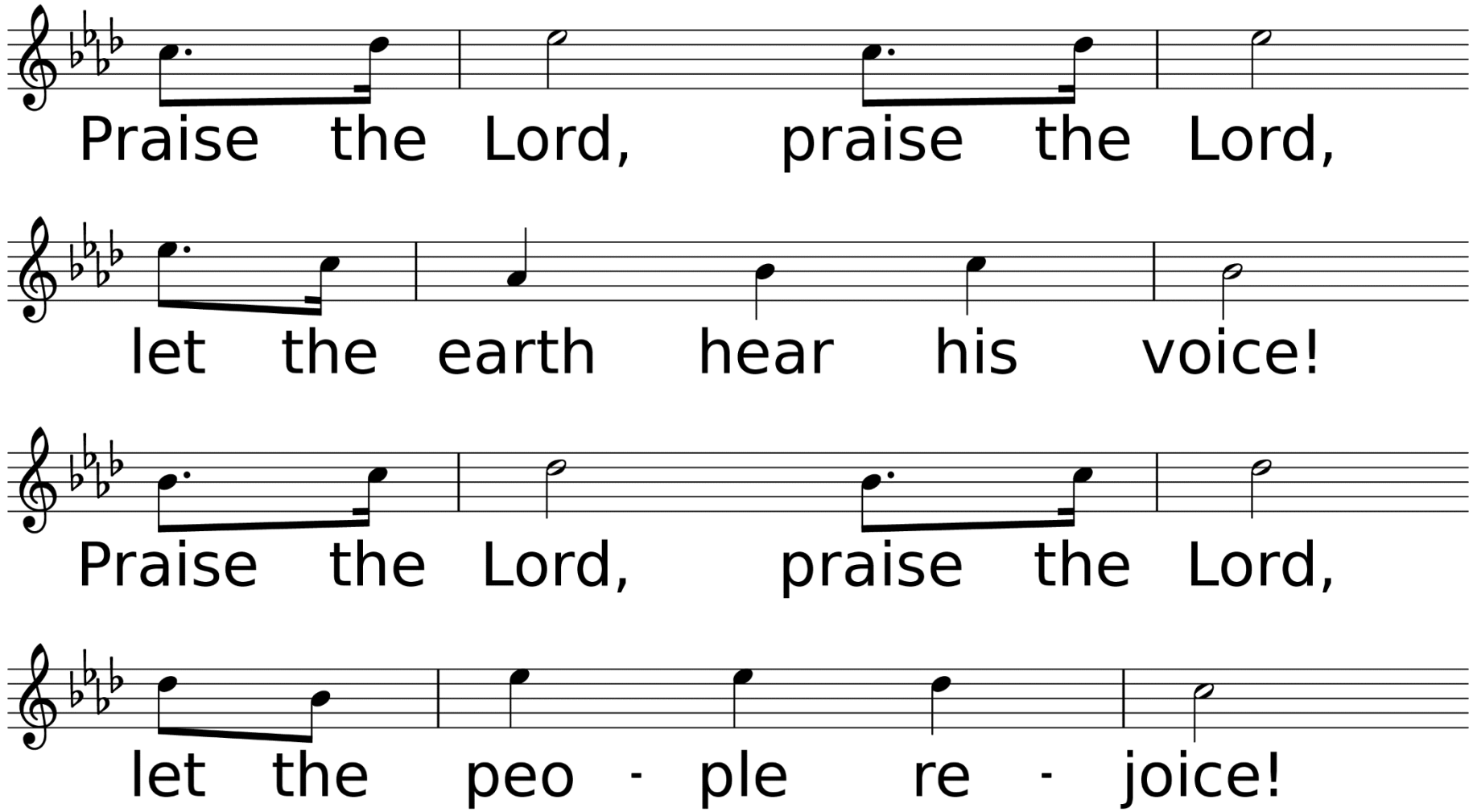
Praise the Lord, praise the Lord,
let the earth hear his voice!
Praise the Lord, praise the Lord,
let the peo - ple re - joice!

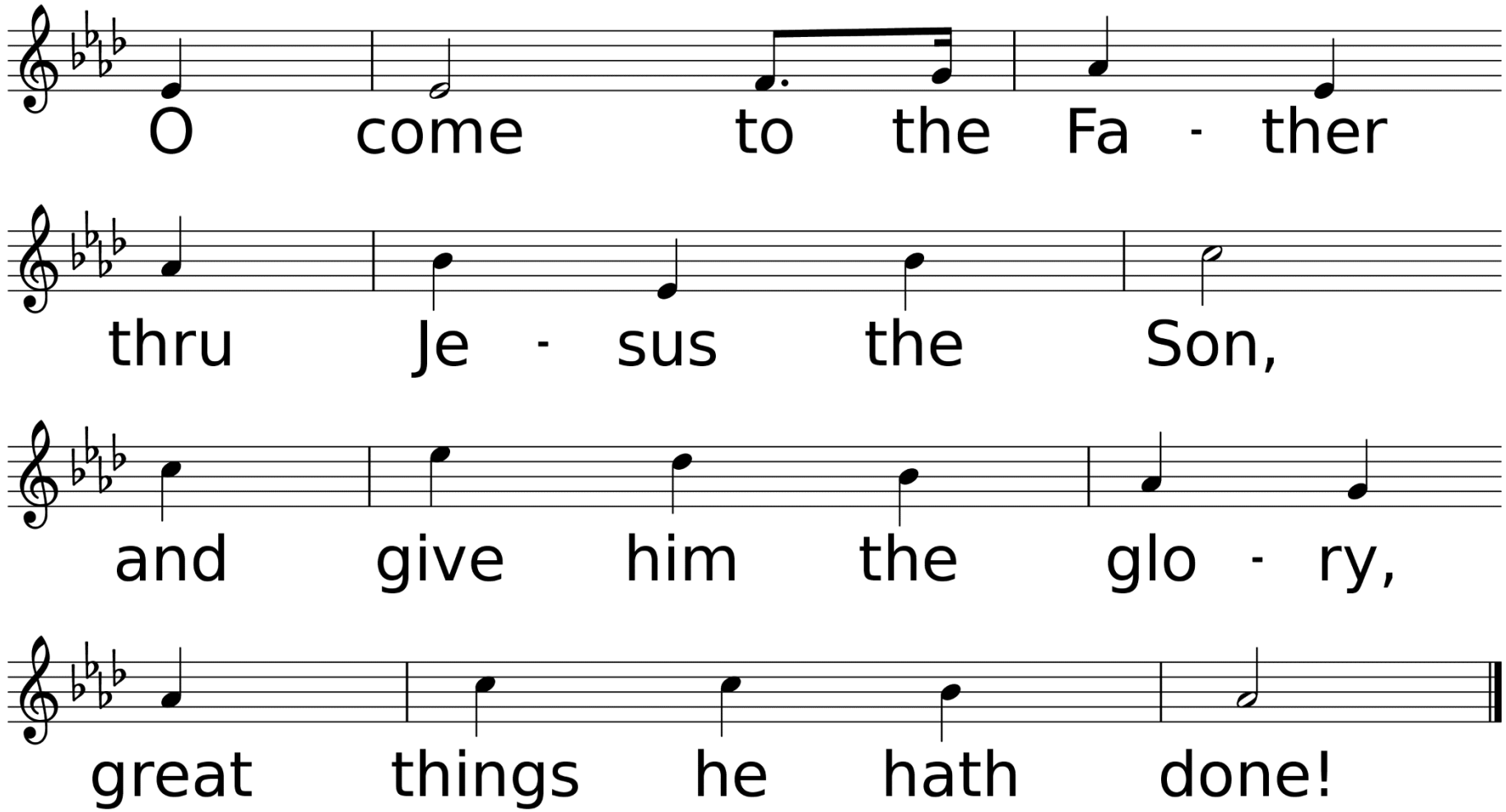
O come to the Fa - ther
thru Je - sus the Son,
and give him the glo - ry,
great things he hath done!

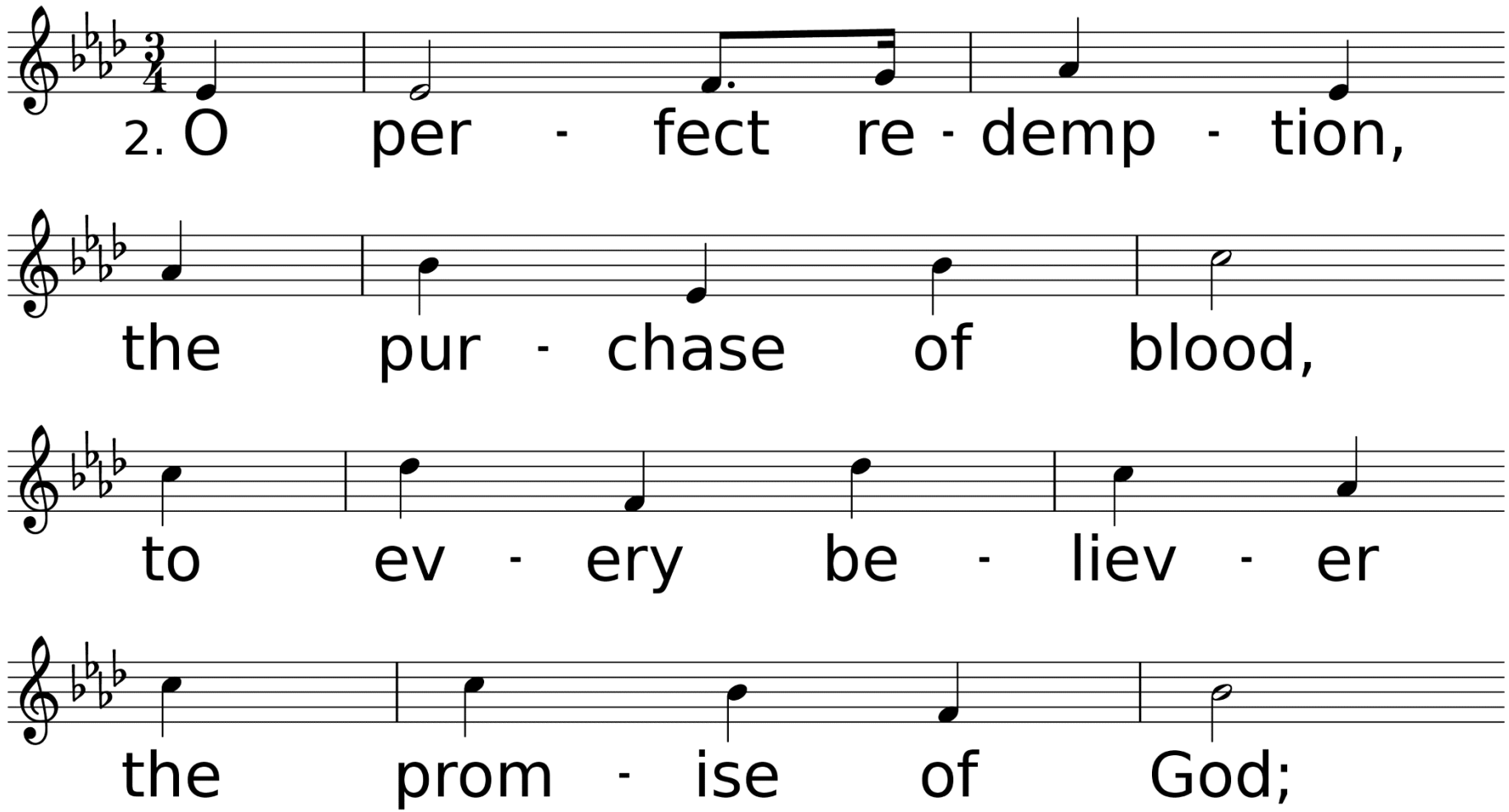
2. O per - fect re - demp - tion,
the pur - chase of blood,
to ev - ery be - liev - er
the prom - ise of God;

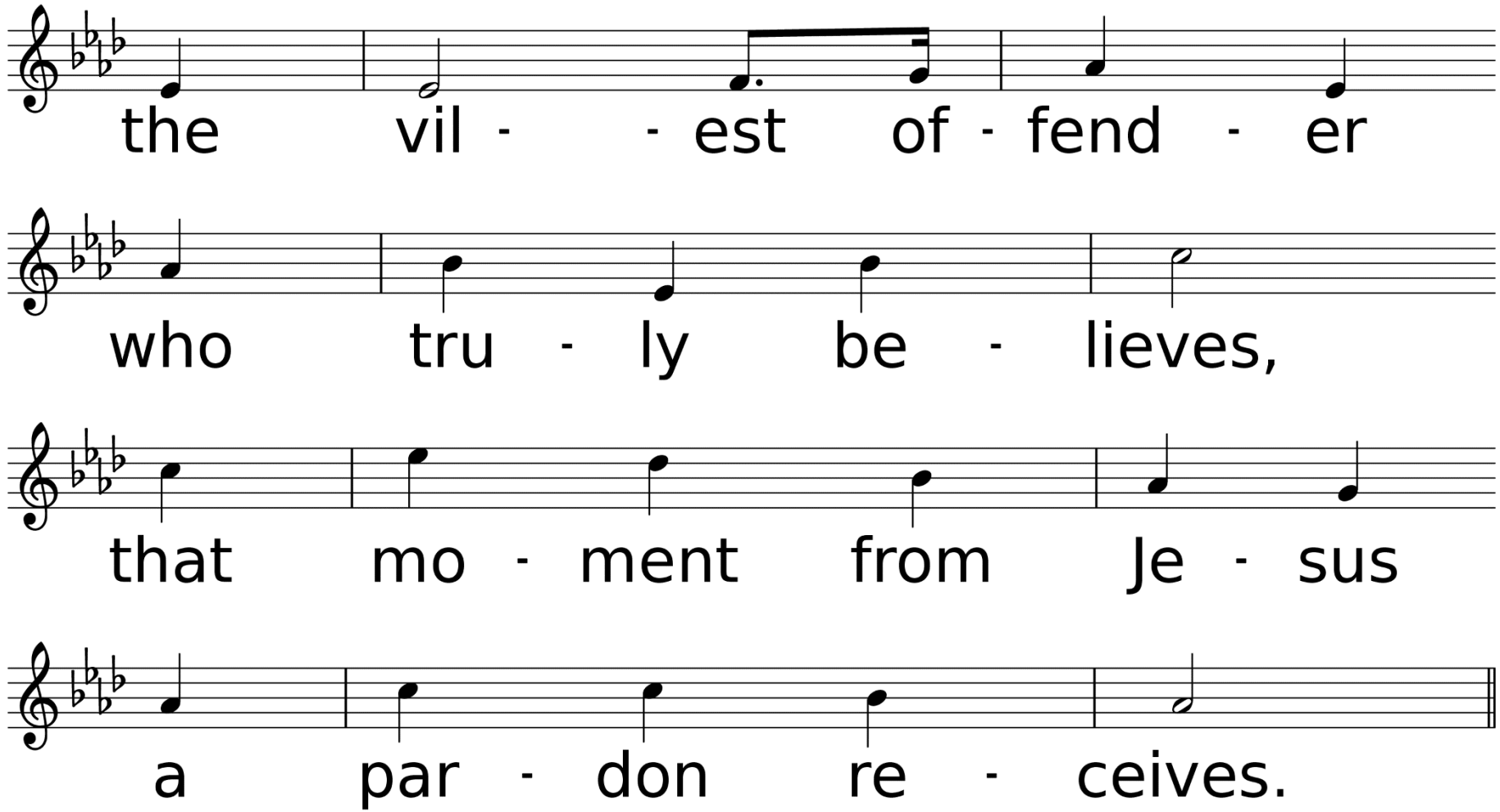
the vil - - est of - fend - er
who tru - ly be - lieves,
that mo - ment from Je - sus
a par - don re - ceives.

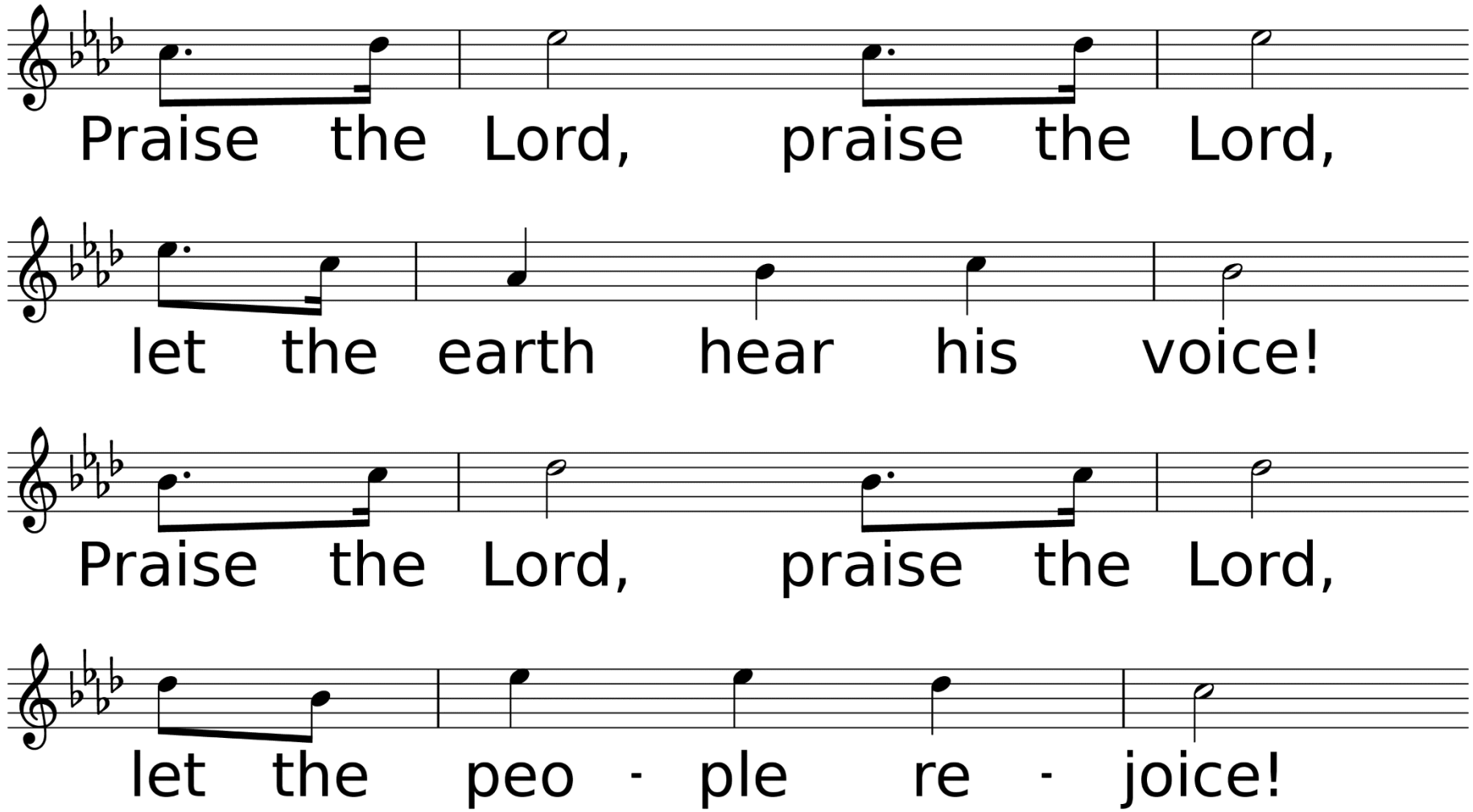
Praise the Lord, praise the Lord,
let the earth hear his voice!
Praise the Lord, praise the Lord,
let the peo - ple re - joice!

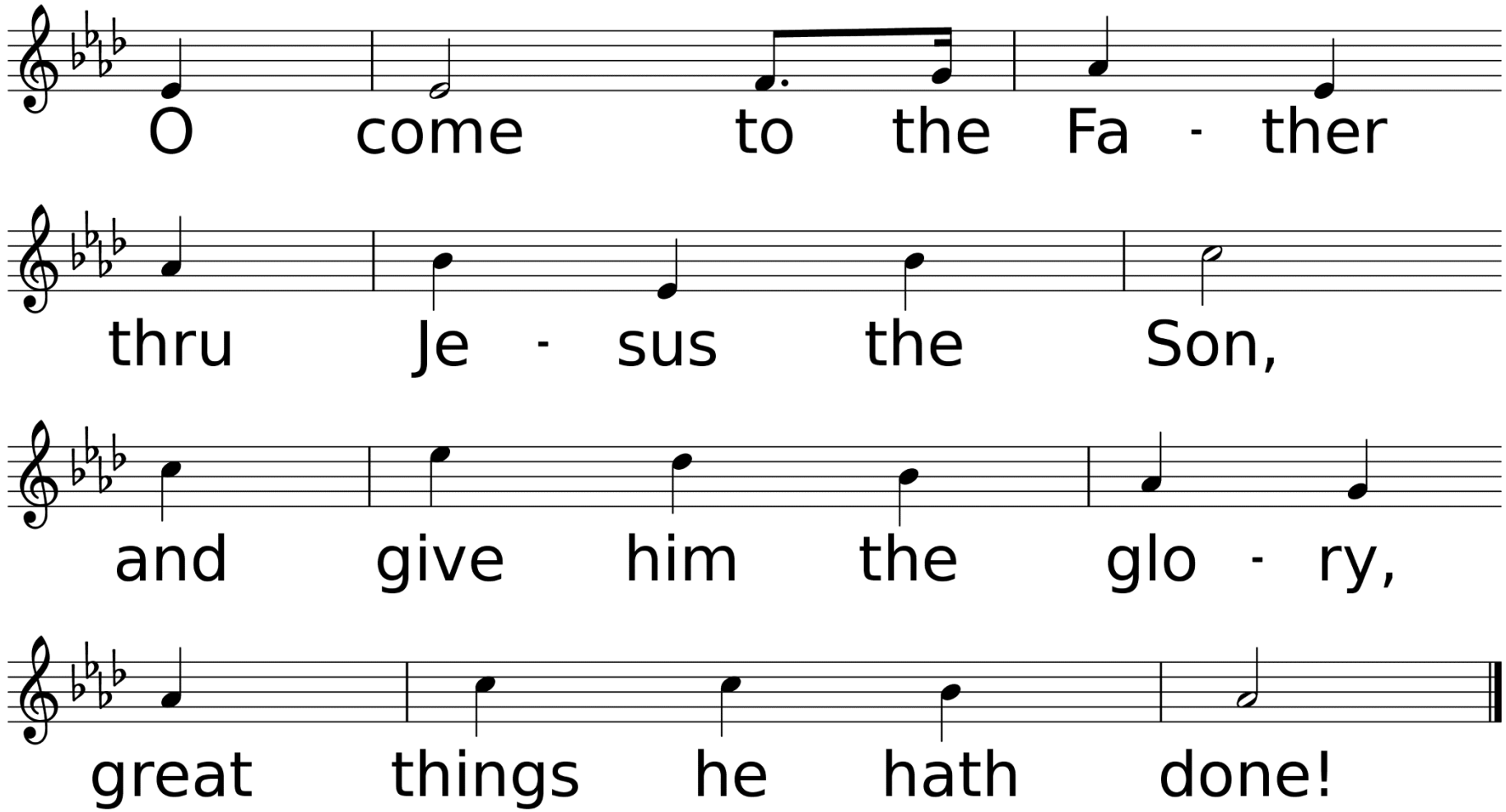
O come to the Fa - ther
thru Je - sus the Son,
and give him the glo - ry,
great things he hath done!

*Affirmation of Faith

Leader: Who shall separate us from the love of Christ? Shall tribulation on distress, or persecution or famine, or nakedness or peril or sword?

Congregation: No! In all things we are more than conquerors through the one who loved us. We are sure that neither death nor life, nor angels, nor principalities, nor things present, nor things to come,

nor powers, nor height, nor depth, nor anything else in all
Creation, will be able to separate us from the love of God in Christ Jesus our Lord. Thanks be to God!
Amen.

Sharing Our Joys and Concerns

Eleanor Marcello Jones
Roy Ades
Jane Rathburn Lighton
(J. Tanner)
Brigitte Booth
Family & Friends of Frances Hammonds
(L. Schultz)
David & Charlotte Butler
(B. Hammerschmidt)
Dick Neely
(J. & L. Oliver)
Joan Mays
(L. Waughtal)
Keith Nelson
(M. Nelson)

Tammy Washington & Marcus
Darrell Midkiff
(P. Blanton)
Jeff Stuhlman
(K. Allen)
Mark & Kelley Allen
Seth McCullough
(McCullough Family)
Donnie Cline
(M. Brister)
Mark Shelton
(B. Nease)
Don Savant
(L. Savant)
Eddie Kilman
(B. Kilman)

Donna McCullough
Paula Lang
(K. Allen)
Amie Biggs Lewis
(D. McCullough)
Bob Baldares, Sr.
(M. & J. Bailey)
Carol Baldares
(M. & J. Bailey)
Judy Barbay
(L. Schultz)
Anthony Lee
(son of Brenda Lee)
Charlene Blevins
(B. Vaughn)
Cathy Lott
(D. & V. Allen)

Chad Windborne
(J. Schwarze)
Alex Baker
(C. Scott)
Ruth Wells
(B. Vaughn)
Ronnie Cuevas
(M. Bailey)
Lydia Derouen
(D. & V. Allen)
Mary Scarborough
(M. Bailey)
Marie Williams
John Nelson
Andrew Palmer
(T. Craig)

Joy and Jerry Jones
Neely Biggs
(P. Launey)
Anna Wiggins
Sharon Dukes
Kayetha Wilson
Dennis Bevers
(J. Schwarze)
Beverly Shelton
(sister of M. Mistrzak)
MaryAnn Greer
(S. Chavez)
Richard Oliver
Margaretta Mayes
(C. Slover)

Lori Woodard
(J. Schwarze)
Jerry Willbanks
Brian Hughes
Robert Chavez
Carol Downs Montgomery
(J. Blankenship)
Devon Woodard
(M. Bailey)
Laila Prather
(R. Prather)
Howard Thorne
Kathy Enochs
(D. & V. Allen)
Angela Mallett
(J. Schwarze)

Hurricane Recovery Efforts, All Emergency Personnel, The Military, City of DeRidder, State of Louisiana, The United States of America, Our World, Our Enemies, Our Church, & Those Who Have Hurt Us

Call To Prayer

What a Friend We Have in Jesus

Used by Permission. License #1203752

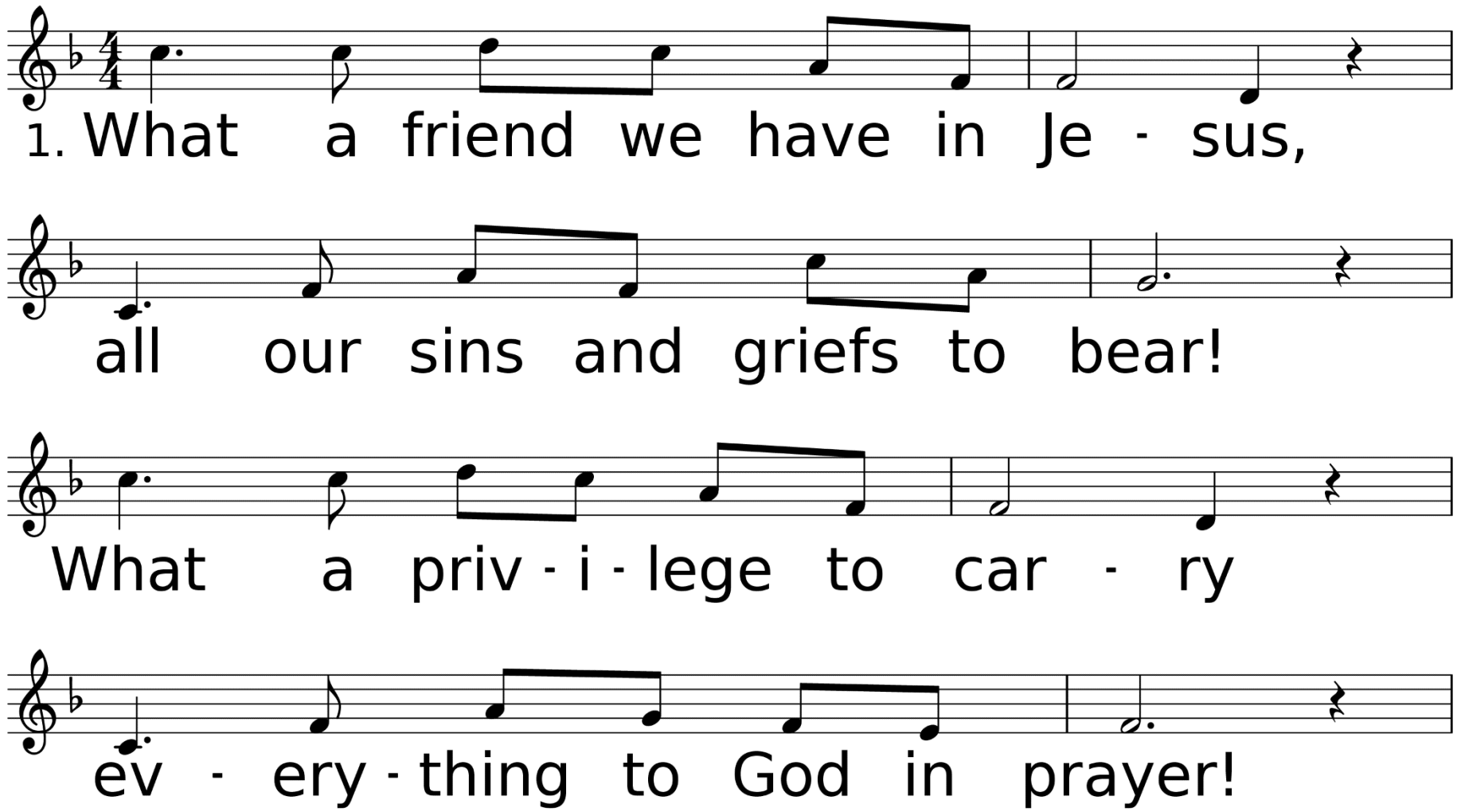

WORDS: Joseph M. Scriven, ca. 1855
MUSIC (CONVERSE 87.87 D): Charles C. Converse, 1868

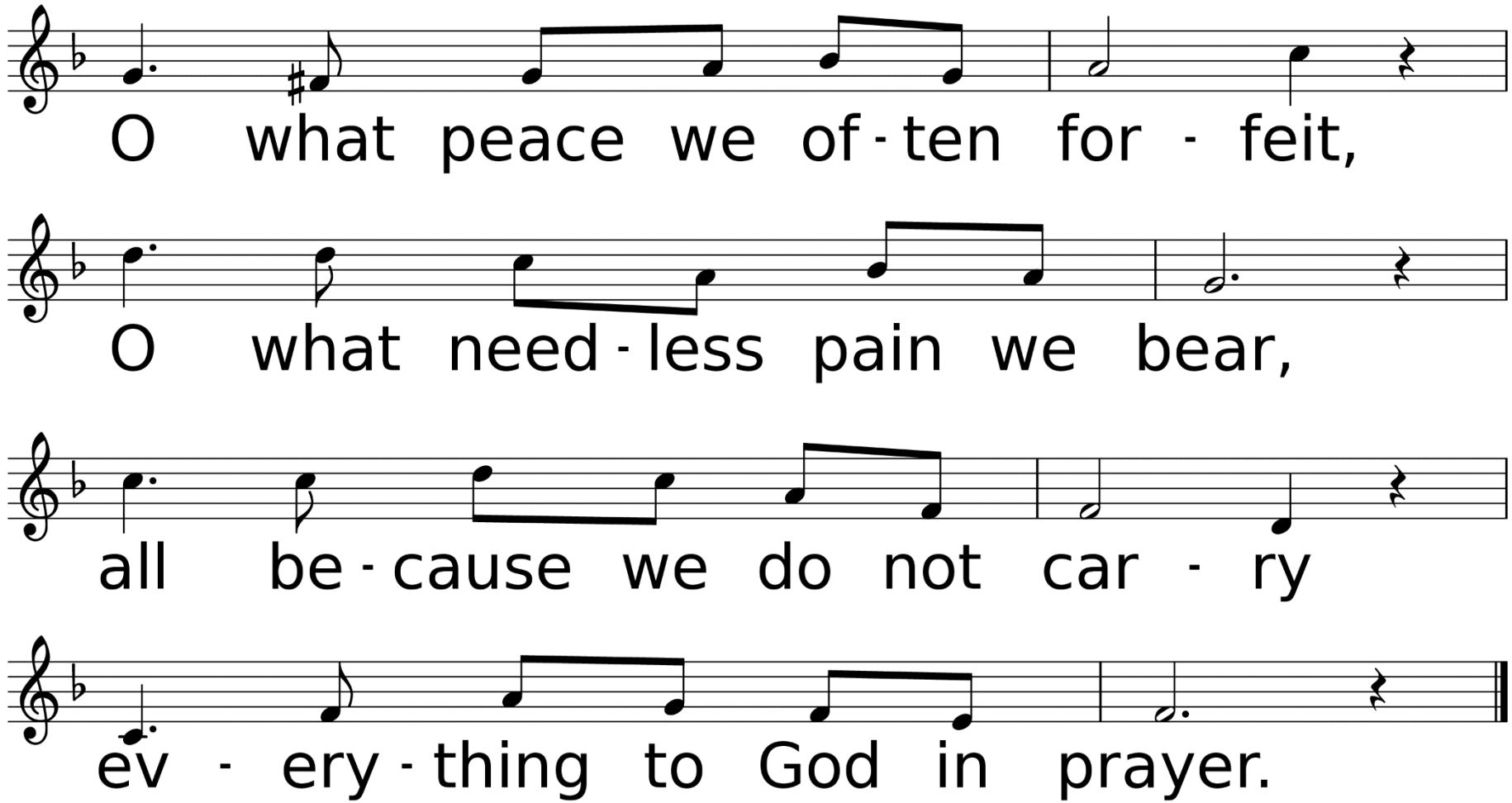
O what peace we of - ten for - feit,
O what need - less pain we bear,
all be - cause we do not car - ry
ev - ery - thing to God in prayer.

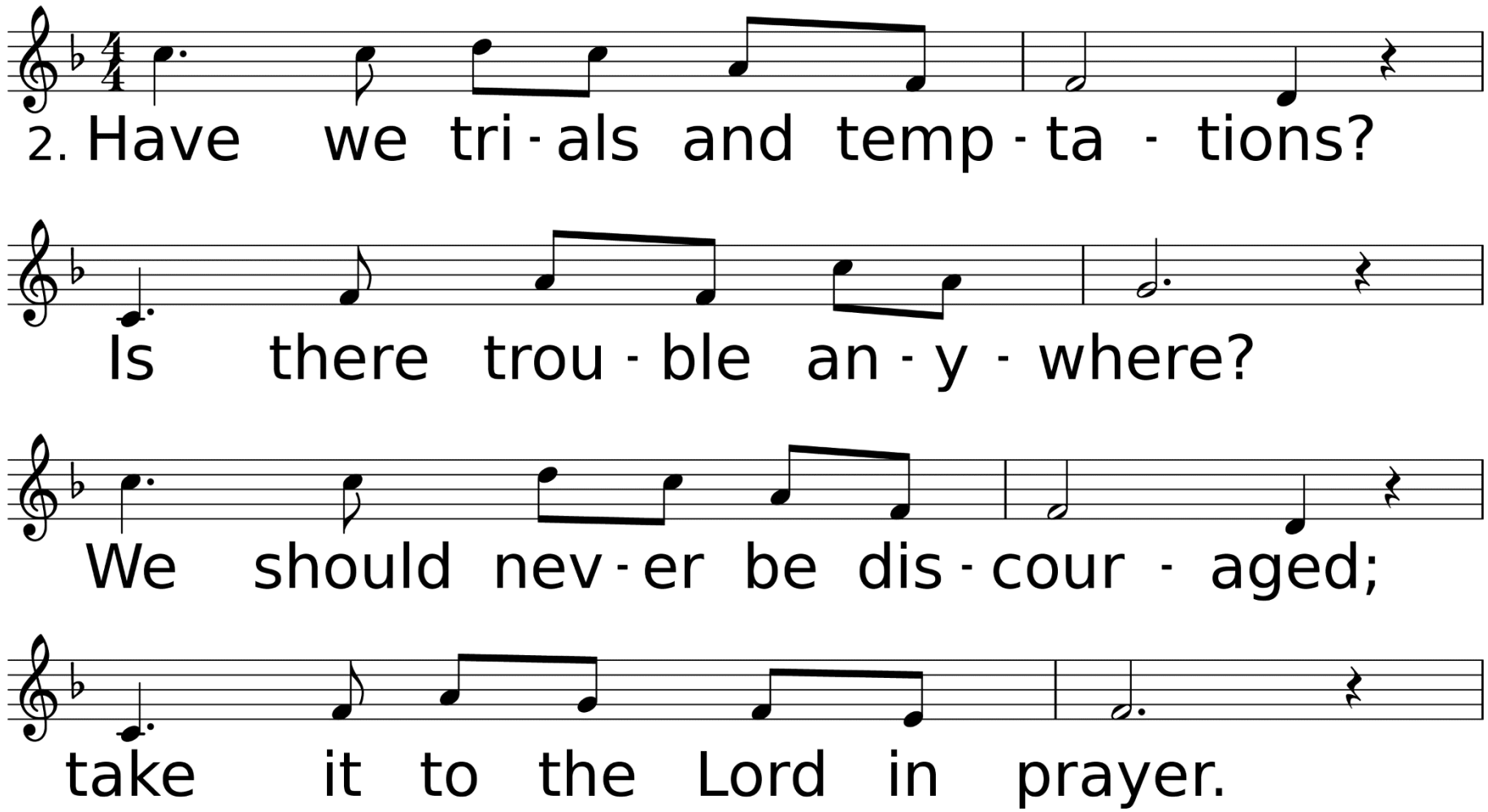
2. Have we tri - als and temp - ta - tions?
Is there trou - ble an - y - where?
We should nev - er be dis - cour - aged;
take it to the Lord in prayer.

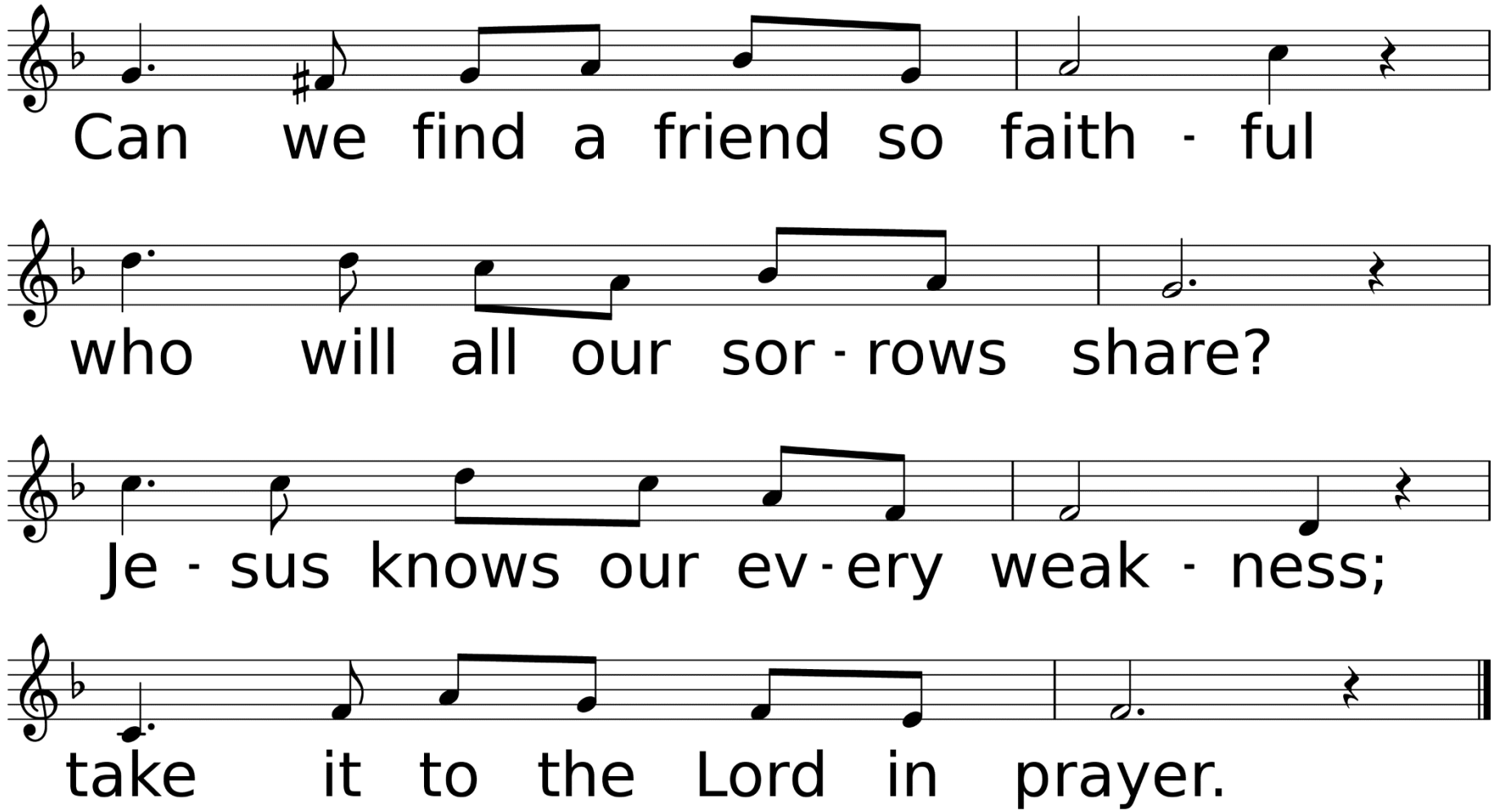
Can we find a friend so faith - ful
who will all our sor - rows share?
Je - sus knows our ev - ery weak - ness;
take it to the Lord in prayer.

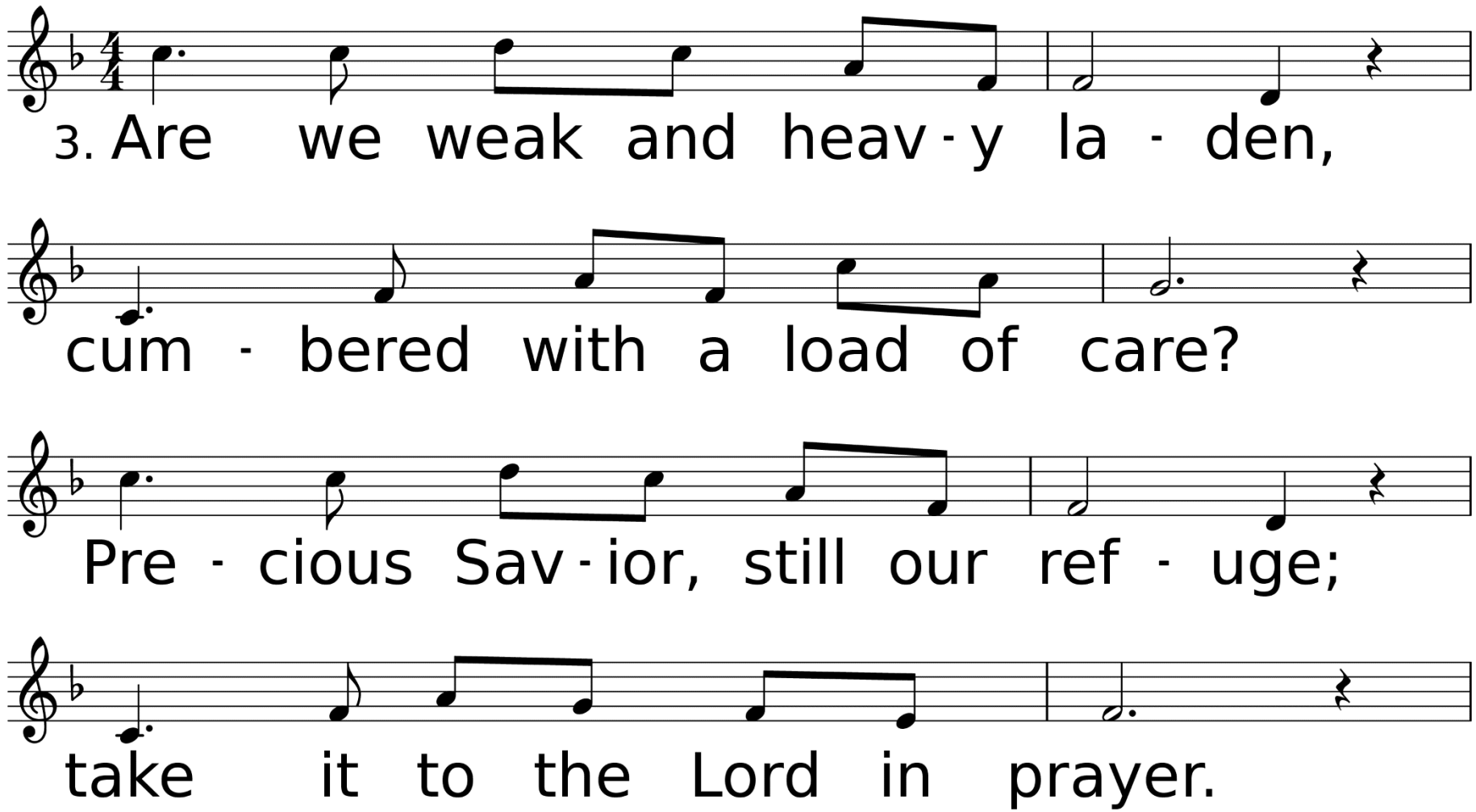
3. Are we weak and heav - y la - den,
cum - bered with a load of care?
Pre - cious Sav - ior, still our ref - uge;
take it to the Lord in prayer.

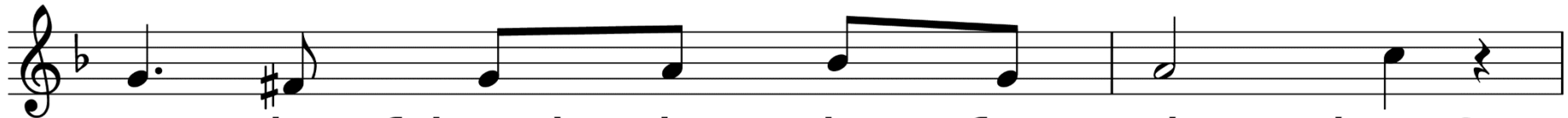

Do thy friends de-spise, for-sake thee?

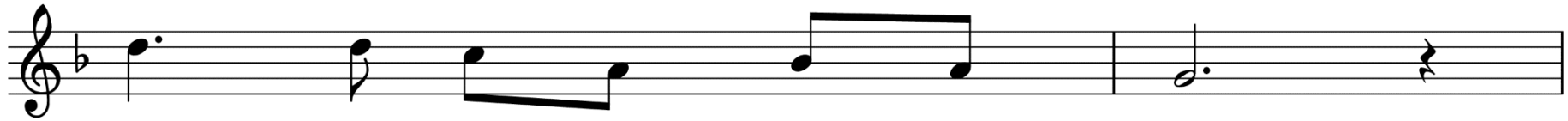

Take it to the Lord in prayer!

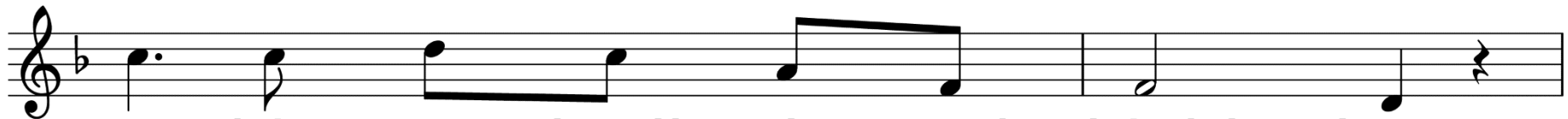

In his arms he'll take and shield thee;

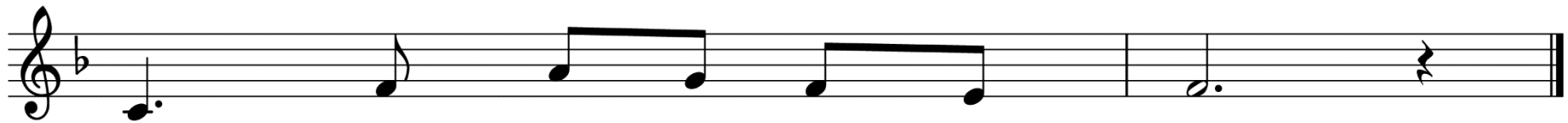

thou wilt find a sol-ace there.

Congregational Prayer
&
The Lord’s Prayer

Offering Prayer & Return of God's Tithes & Gifts

*Doxology

Praise God, From Whom All Blessings Flow

Used by Permission. CCLI License #1203752

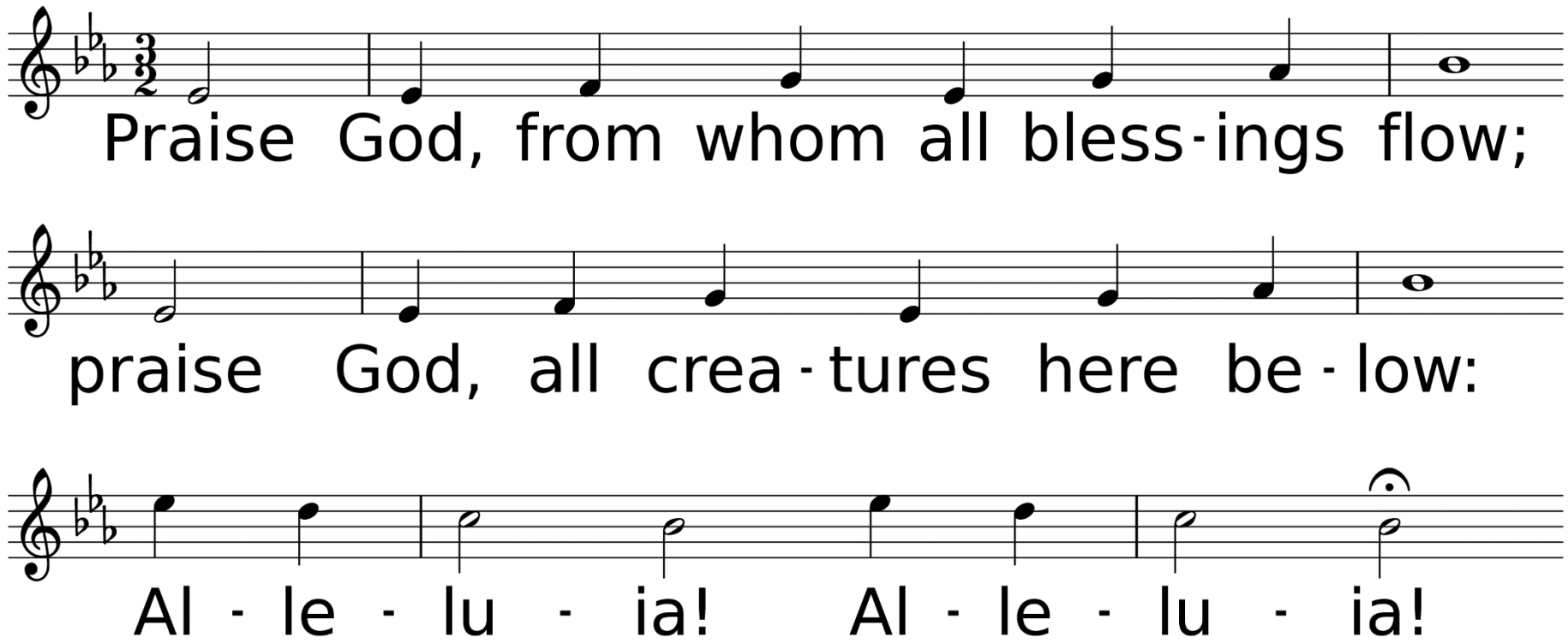

WORDS: Thomas Ken, 1674; adapt. by Gilbert H. Vieira, 1978; adapt. © 1989 The United Methodist Publishing House,
MUSIC (LASST UNS ERFREUEN 88.44.88 with Refrain): Geistliche Kirchengesänge, 1623; harm. by Ralph Vaughan Williams, 1906

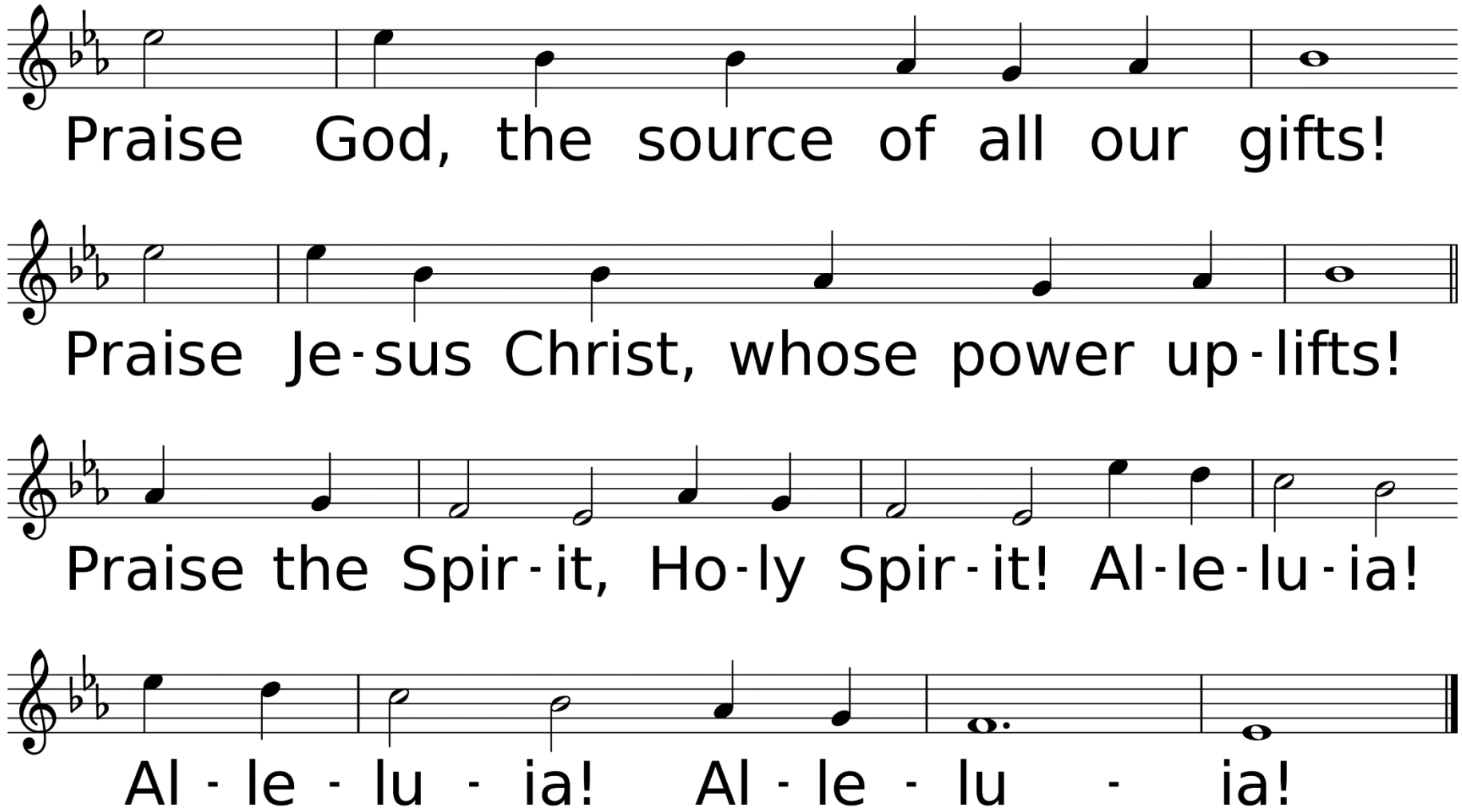
Praise God, the source of all our gifts!
Praise Je-sus Christ, whose power up-lifts!
Praise the Spir-it, Ho-ly Spir-it! Al-le-lu-ia!
Al - le - lu - ia! Al - le - lu - ia!

Dismissal of Children for Children’s Church

Hymn of Faith

Jesus, Savior, Pilot Me

Used by Permission. CCLI License #1203752

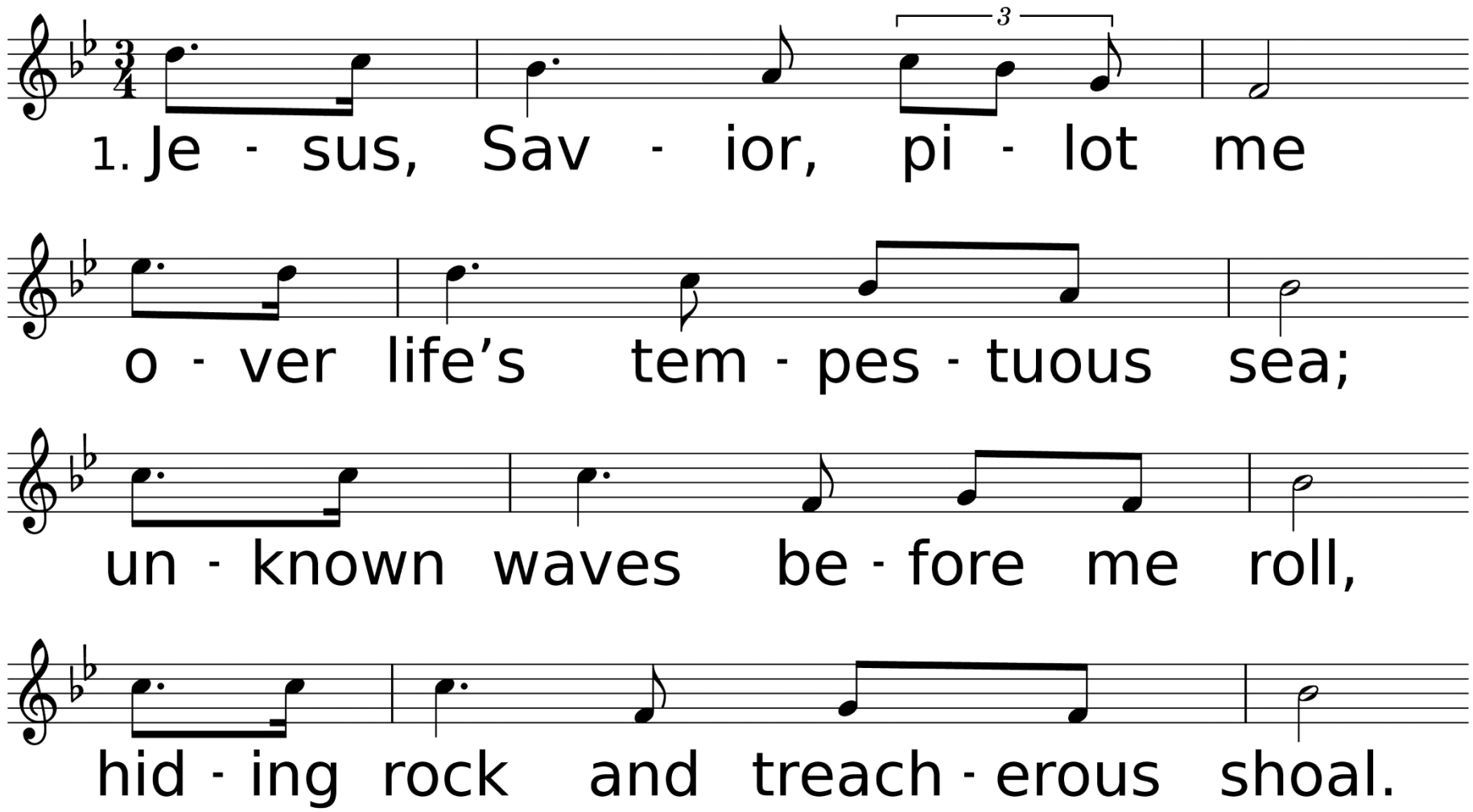

WORDS: Edward Hopper, 1871 (Mt. 8:23-27; Mk. 4:35-41; Lk. 8:22-25)
MUSIC (PILOT 77.77.77): John E. Gould, 1871

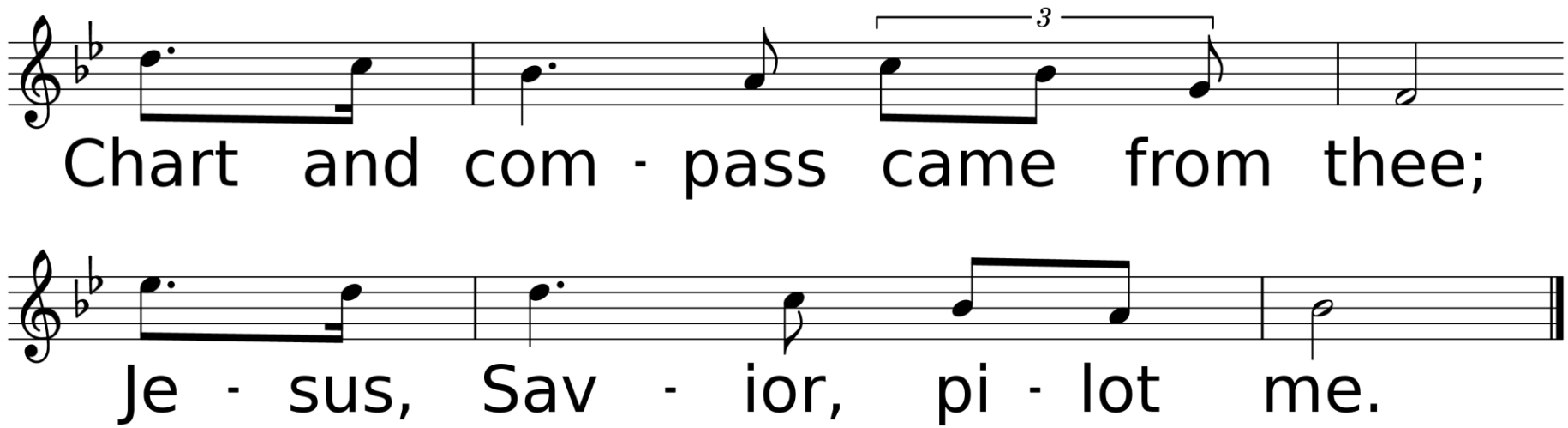
3
Chart and com - pass came from thee;
Je - sus, Sav - ior, pi - lot me.

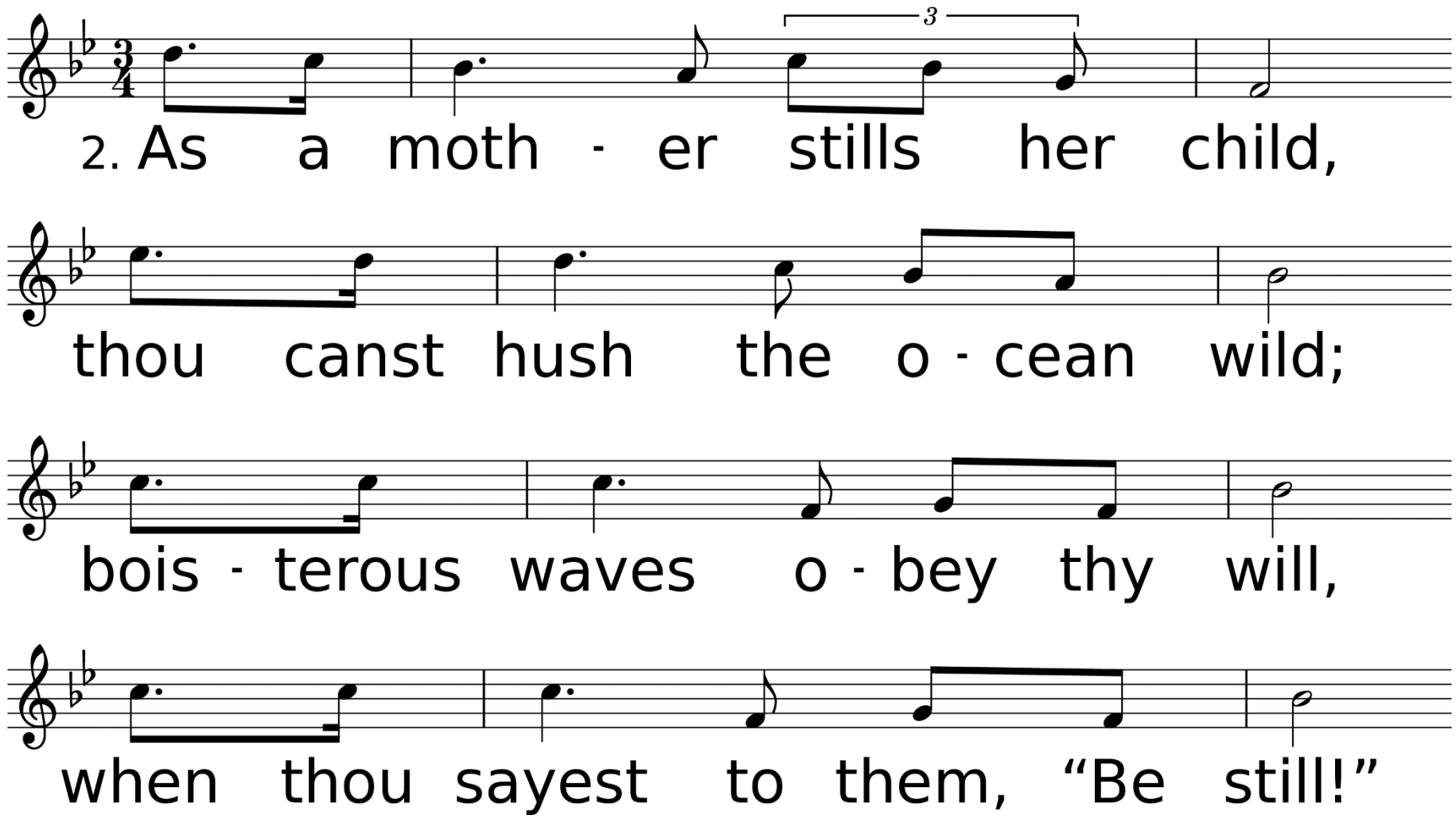
3
2. As a moth - er stills her child,
thou canst hush the o - cean wild;
bois - terous waves o - bey thy will,
when thou sayest to them, “Be still!”

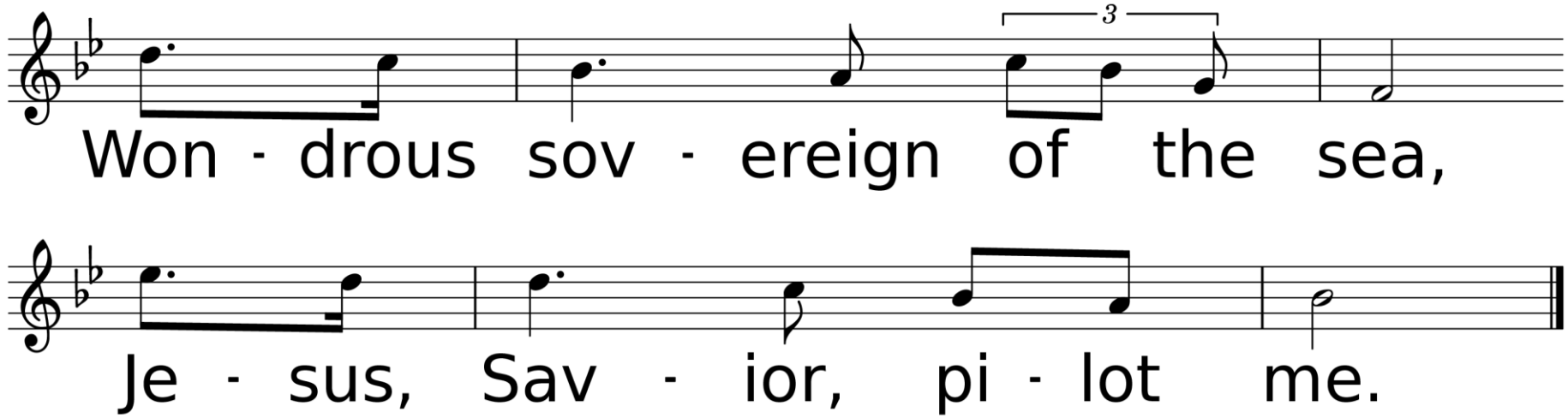
3
Won - drous sov - ereign of the sea,
Je - sus, Sav - ior, pi - lot me.

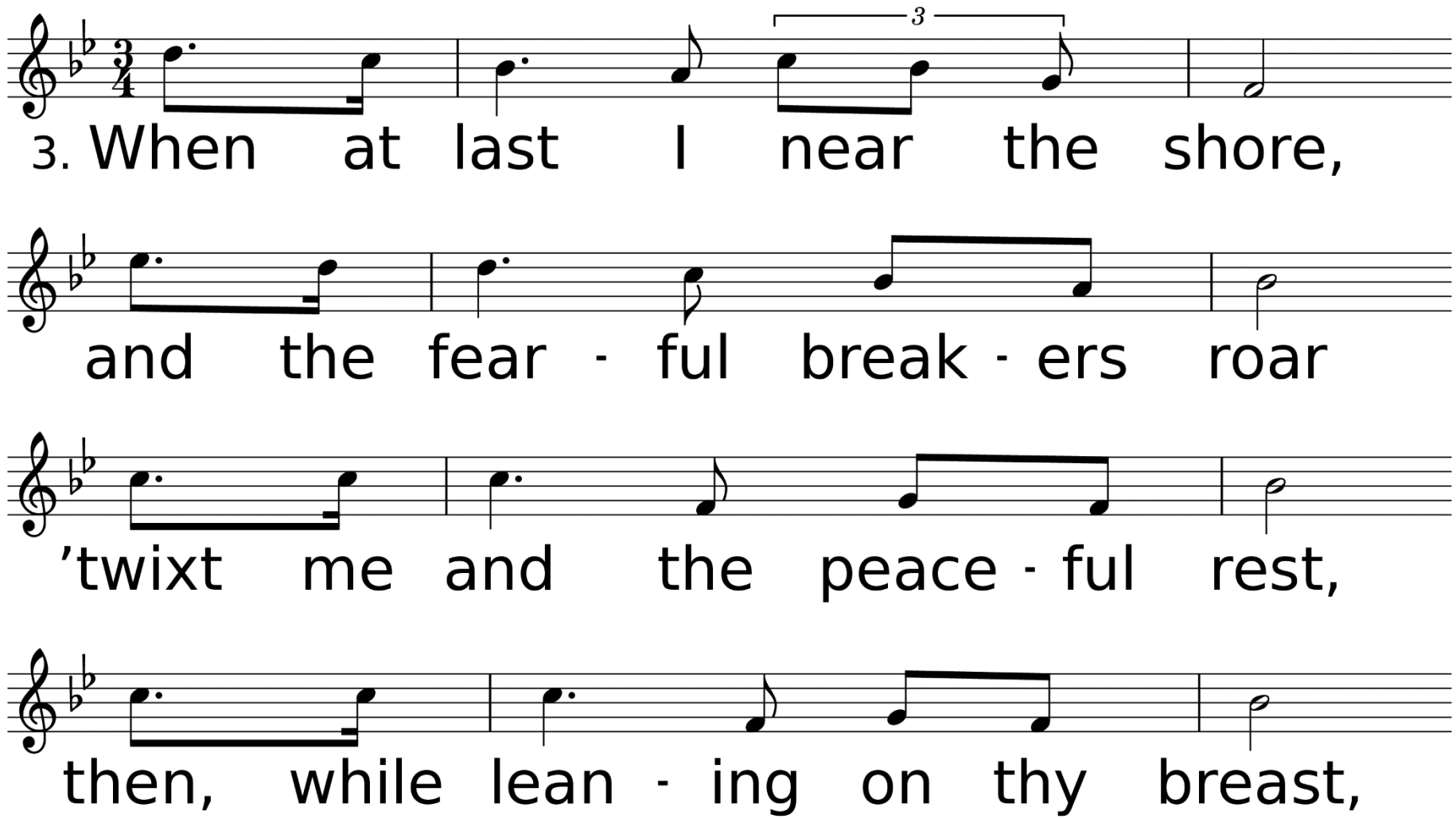
3
3. When at last I near the shore,
and the fear - ful break - ers roar
'twixt me and the peace - ful rest,
then, while lean - ing on thy breast,

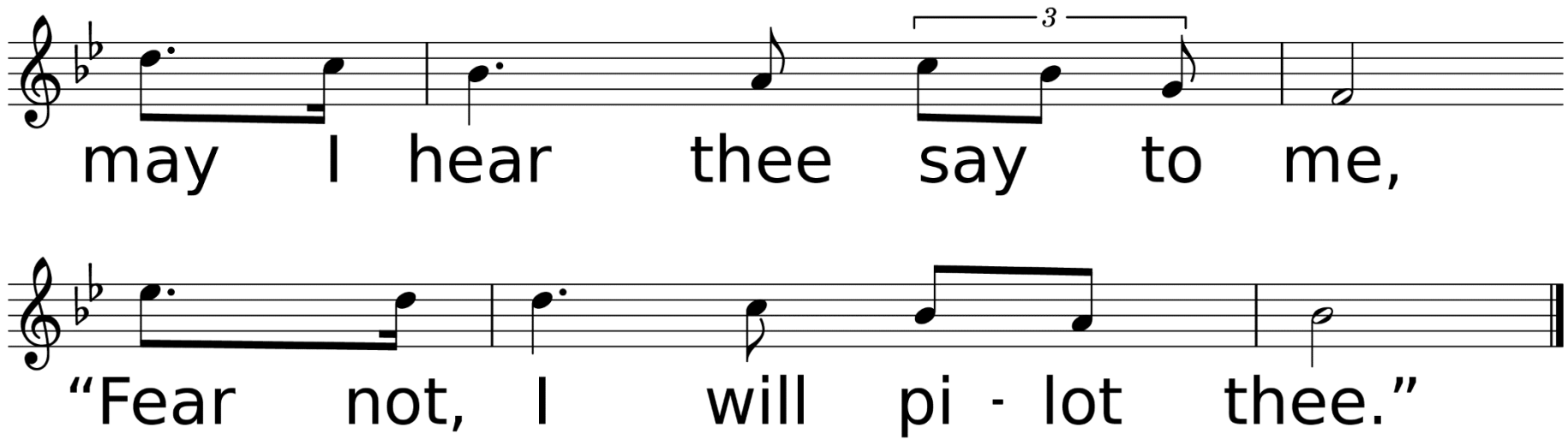
3
may I hear thee say to me,
“Fear not, I will pi - lot thee.”

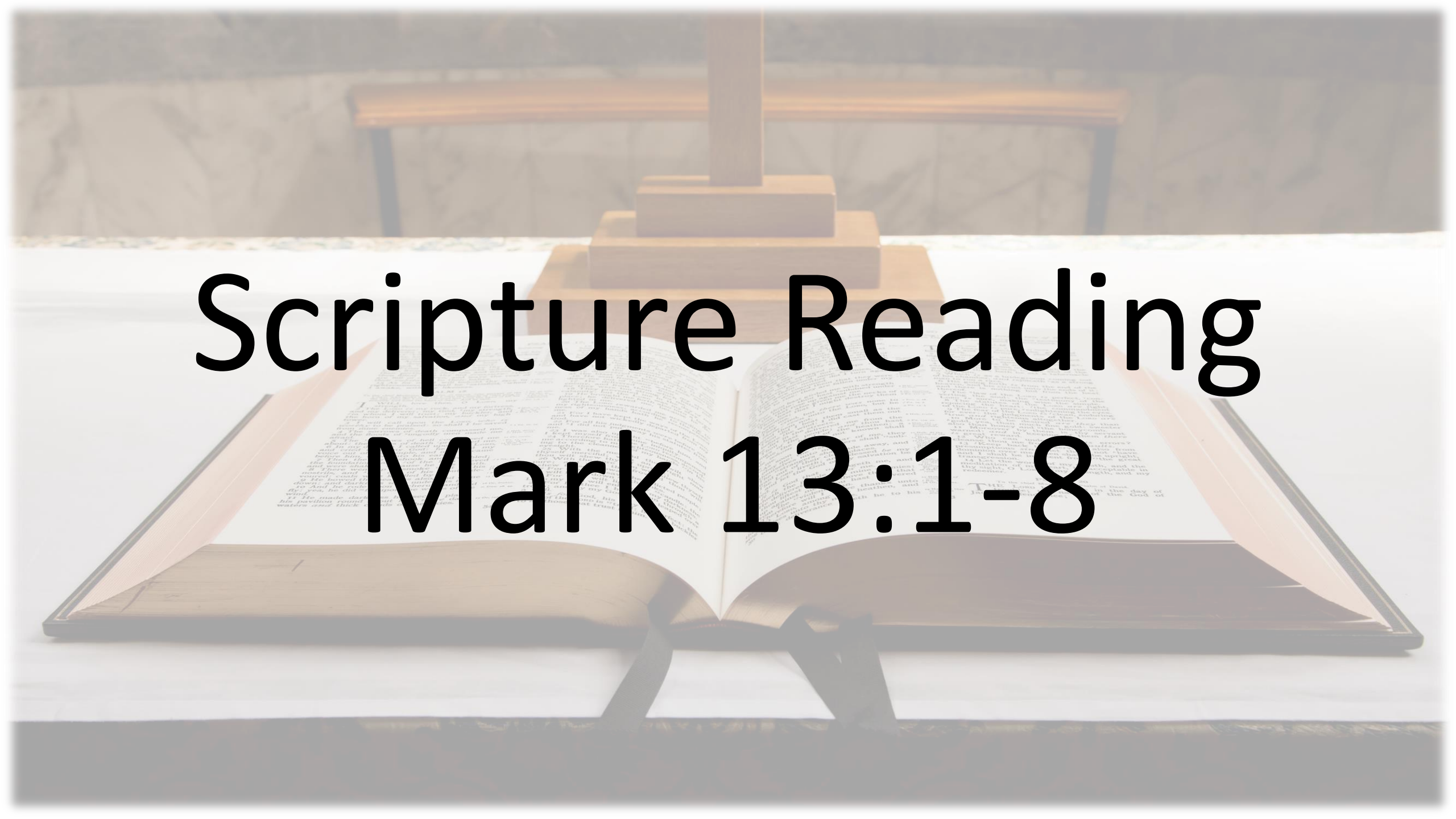

Scripture Reading
Mark 13:1-8

As he came out of the temple, one of his disciples said to him, “Look, Teacher, what large stones and what large buildings!” Then Jesus asked him, “Do you see these great buildings? Not one stone will be left here upon another; all will be thrown down.” When he was sitting on the Mount of Olives opposite the temple, Peter, James, John, and Andrew asked him privately, “Tell us, when will this be, and what will be the sign that all these things are about to be accomplished?”

Then Jesus began to say to them, “Beware that no one leads you astray. Many will come in my name and say, ‘I am he!’ and they will lead many astray. When you hear of wars and rumors of wars, do not be alarmed; this must take place, but the end is still to come. For nation will rise against nation, and kingdom against kingdom; there will be earthquakes in various places; there will be famines. This is but the beginning of the birth pangs.

“Birthing Pangs”

Sermon

Rev. Laraine Waughtal

Anthem

I Want Jesus to Walk With Me

African-American Spiritual

Adapt. By W.F. Smith

*Hymn of Invitation

Only Trust Him

Used by Permission. CCLI# 1203752

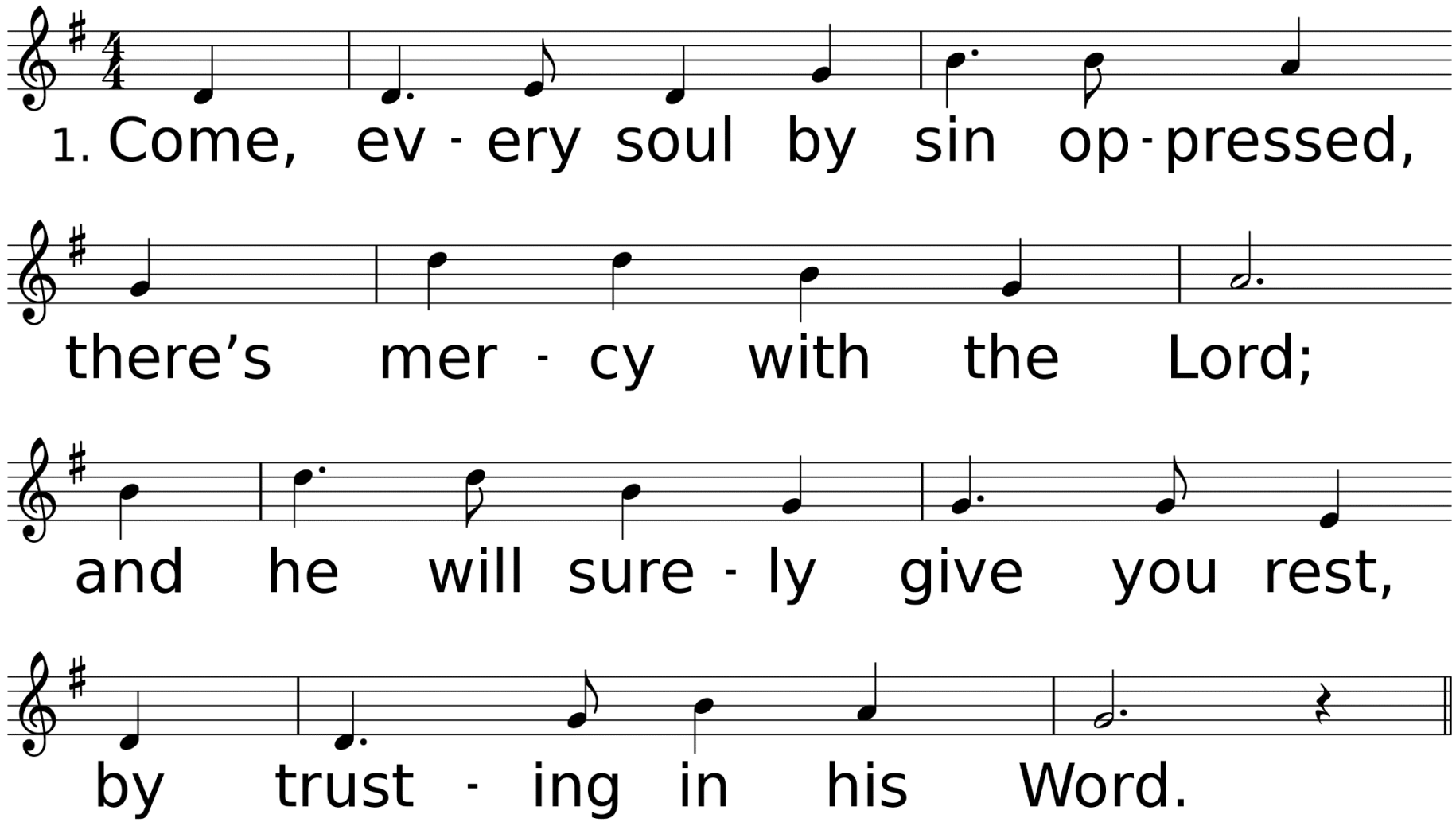

WORDS: John H. Stockton, 1874
MUSIC (STOCKTON, CM with Refrain): John H. Stockton, 1869

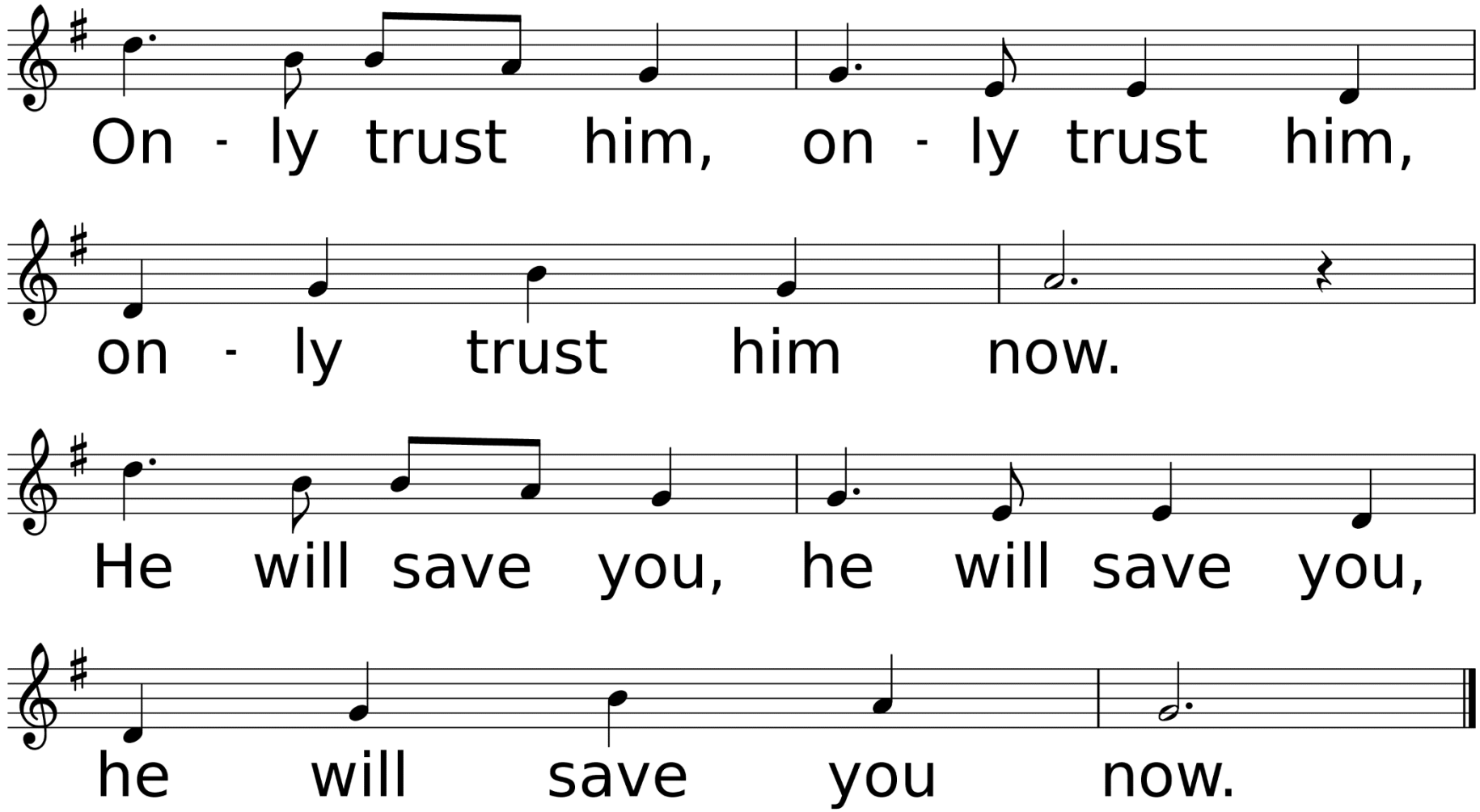
On - ly trust him, on - ly trust him,
on - ly trust him now.
He will save you, he will save you,
he will save you now.

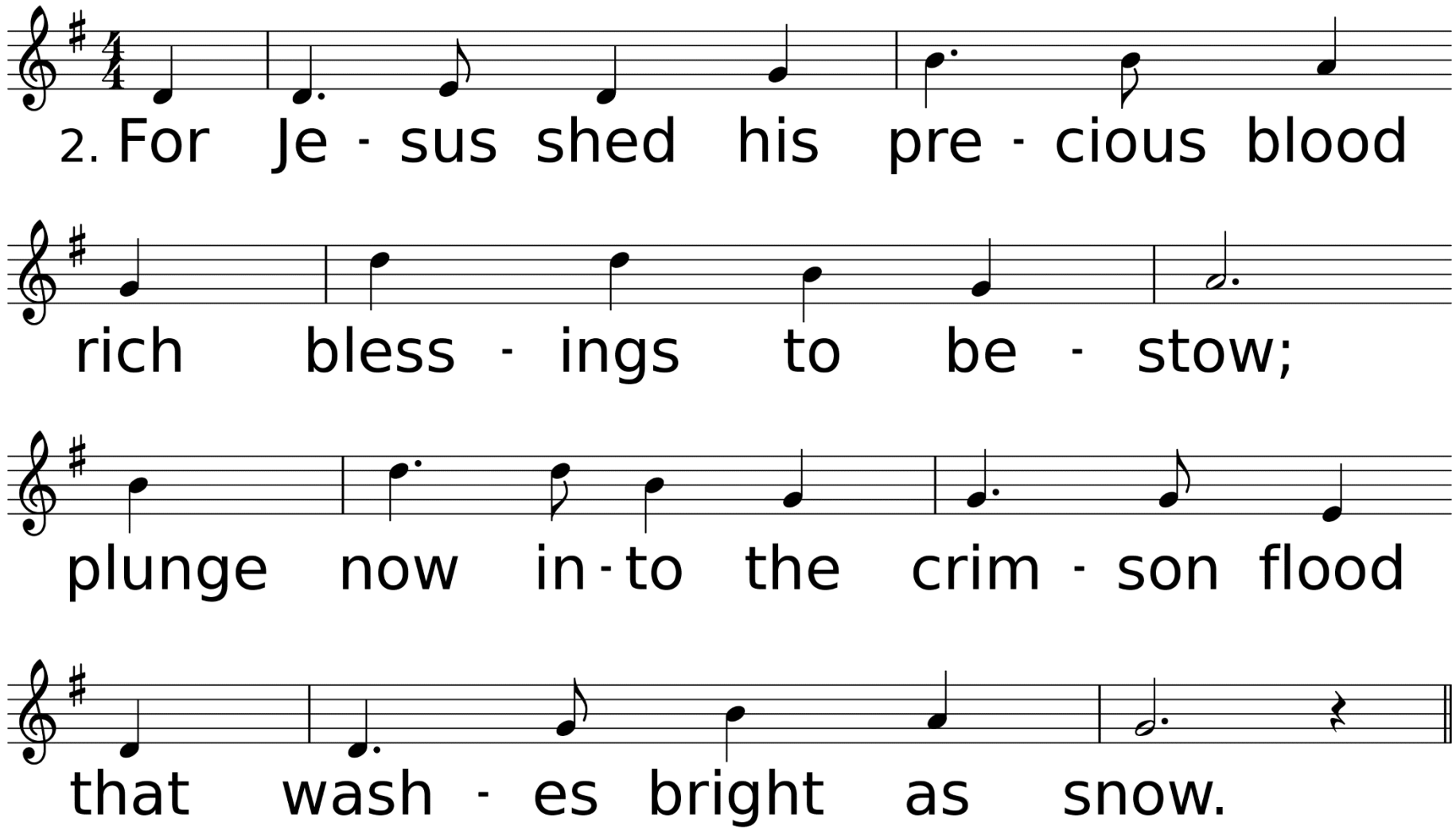
2. For Je - sus shed his pre - cious blood
rich bless - ings to be - stow;
plunge now in - to the crim - son flood
that wash - es bright as snow.

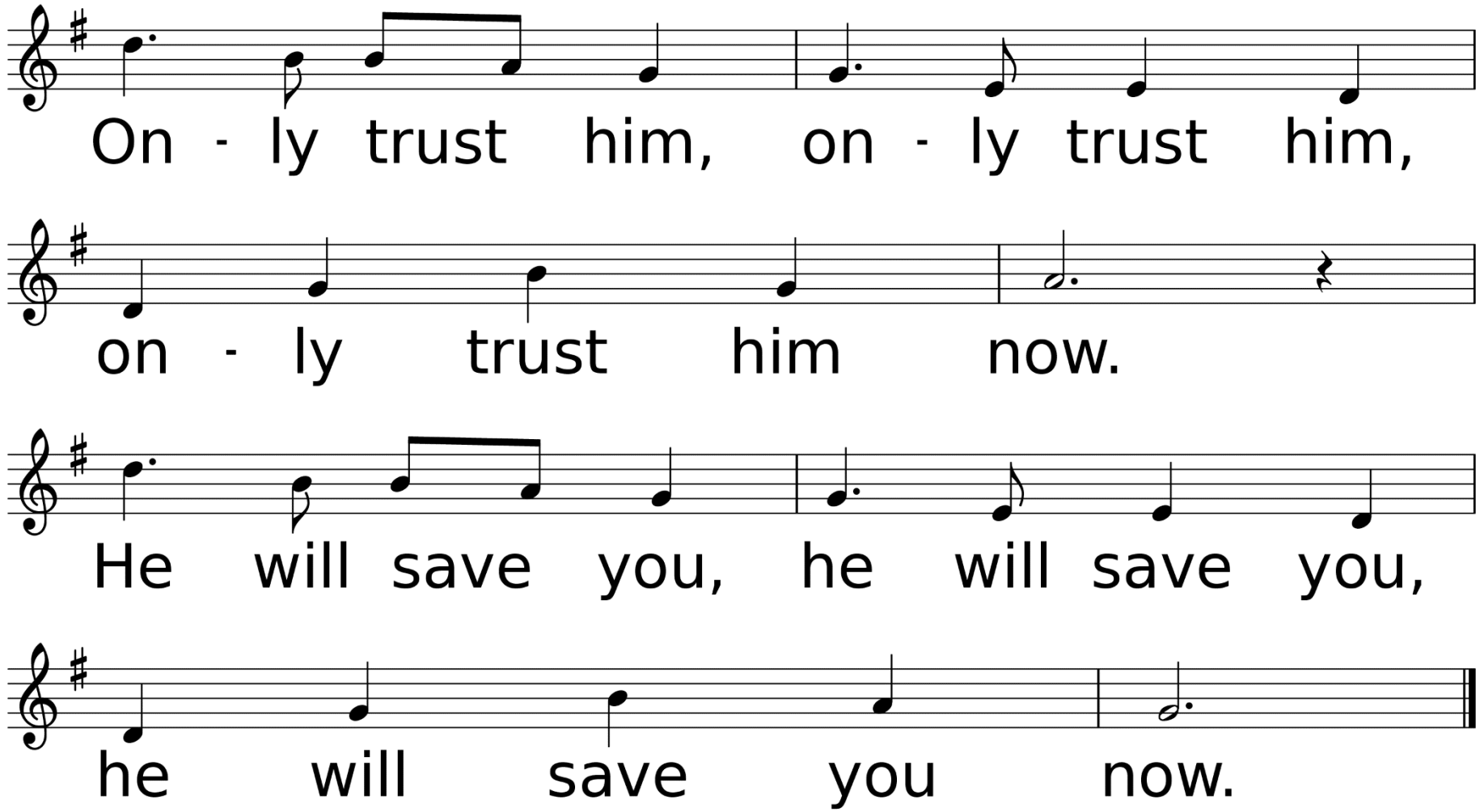
On - ly trust him, on - ly trust him,
on - ly trust him now.
He will save you, he will save you,
he will save you now.

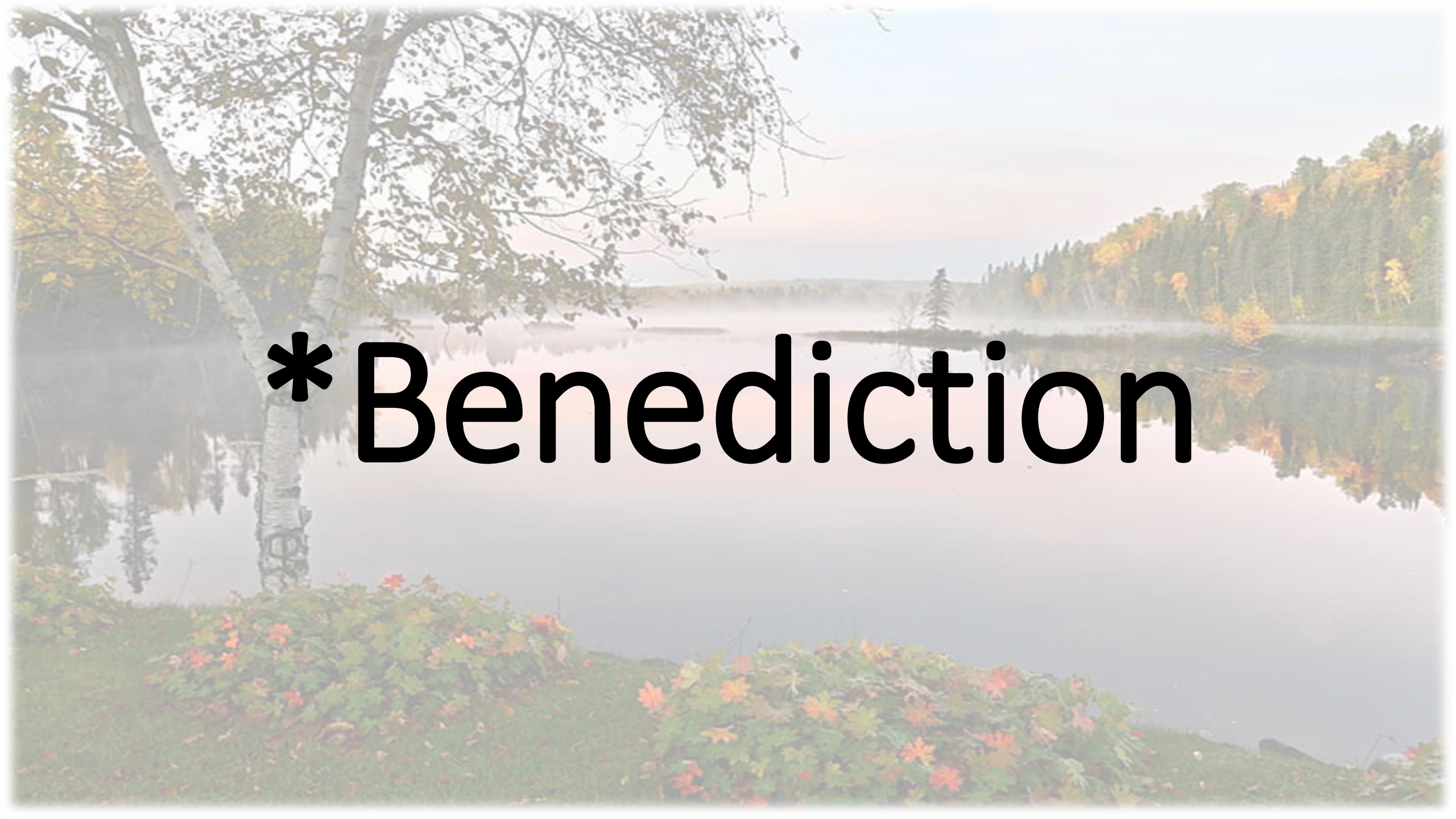

*Benediction

*Sending Forth

To God Be the Glory

Used by Permission. CCLI# 1203752

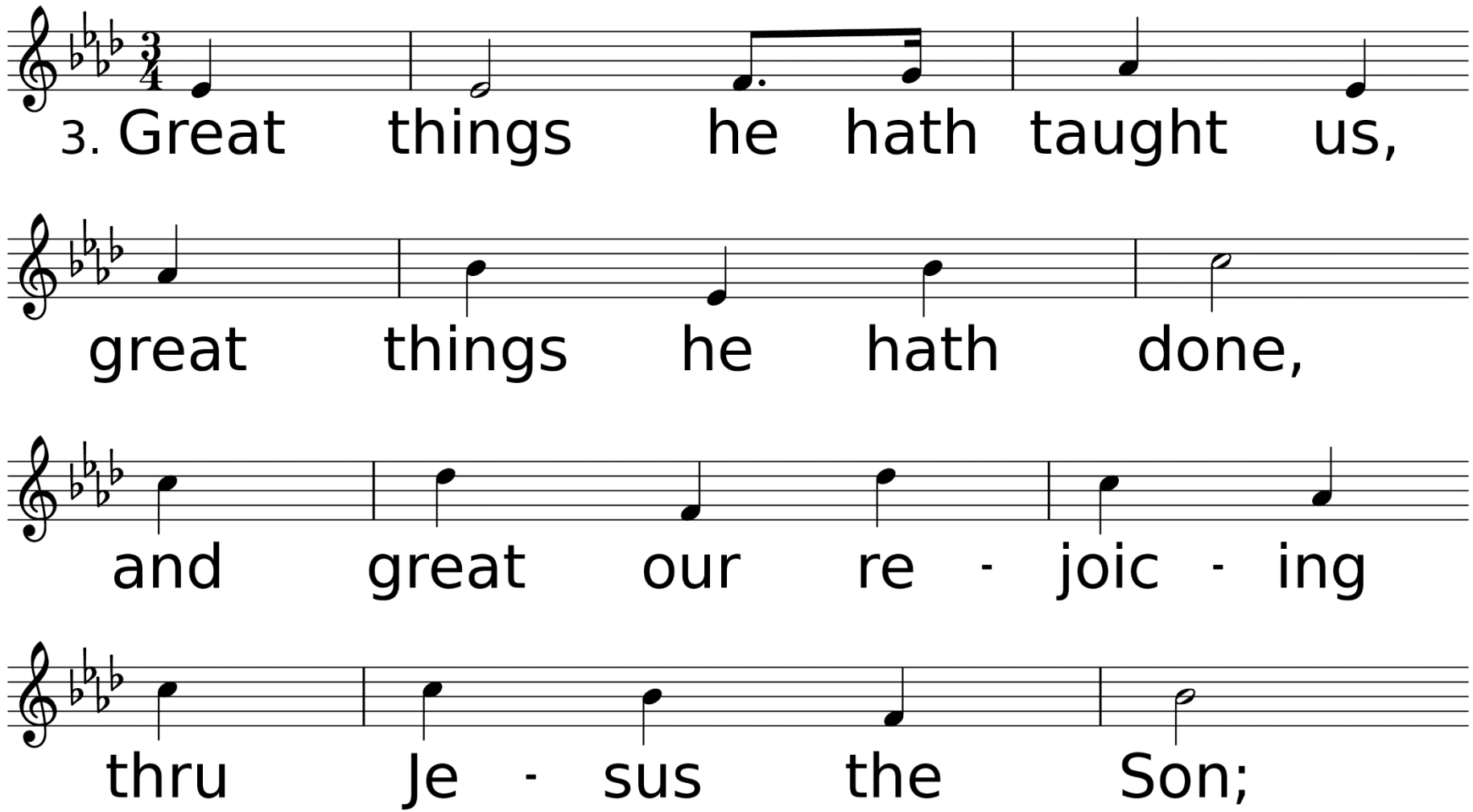
3. Great things he hath taught us,
great things he hath done,
and great our re - joic - ing
thru Je - sus the Son;

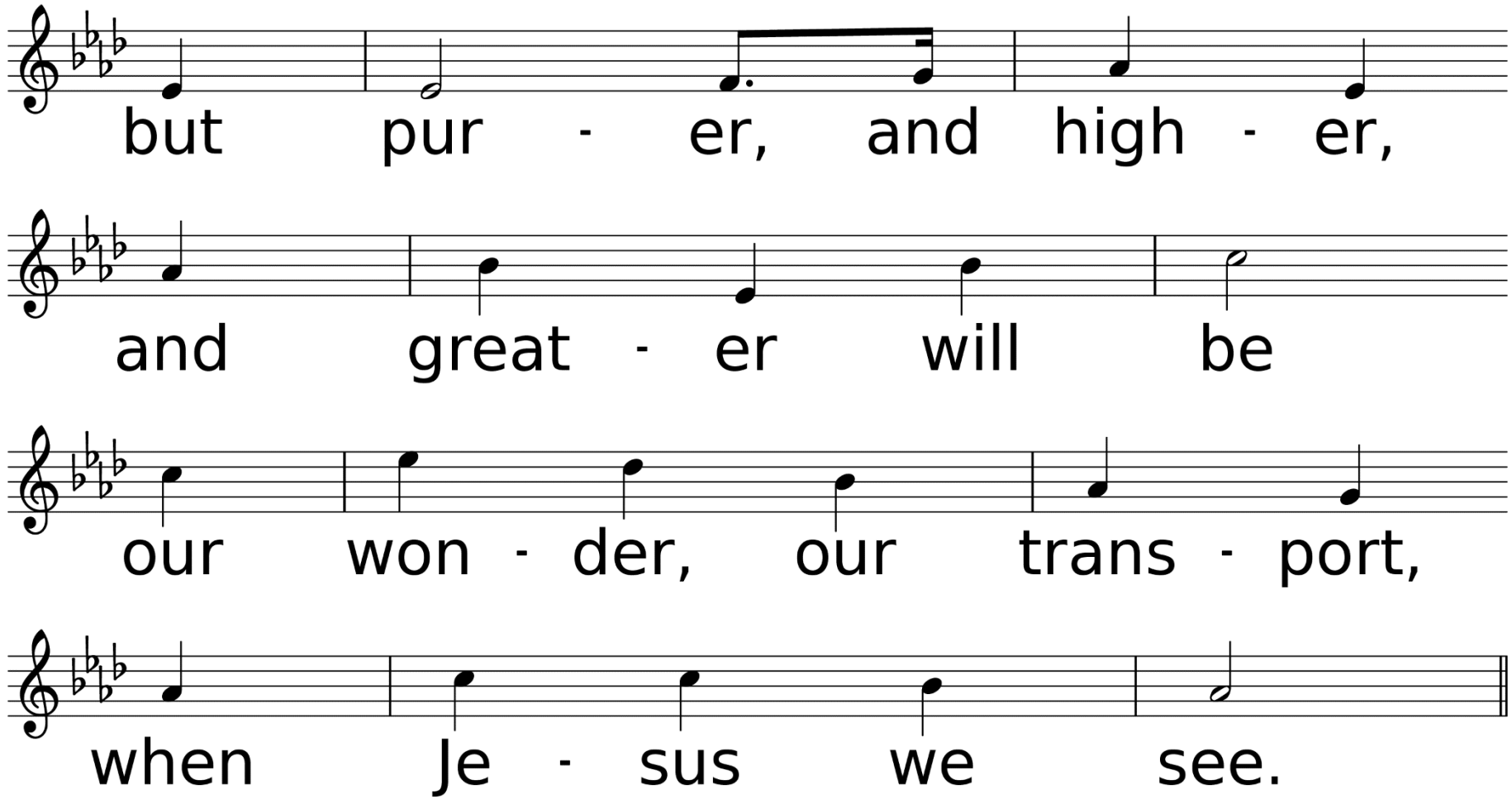
but pur - er, and high - er,
and great - er will be
our won - der, our trans - port,
when Je - sus we see.

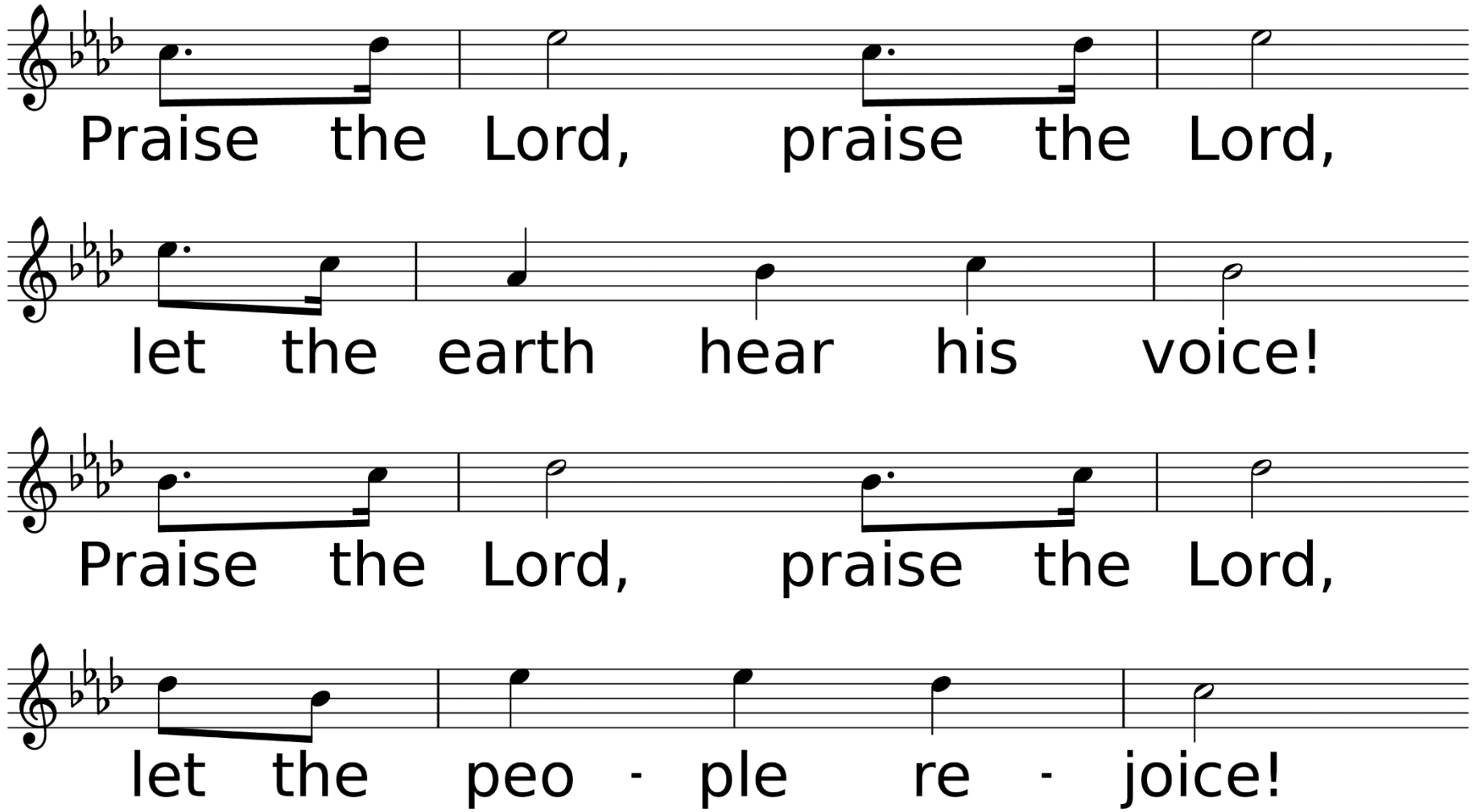
Praise the Lord, praise the Lord,
let the earth hear his voice!
Praise the Lord, praise the Lord,
let the peo - ple re - joice!

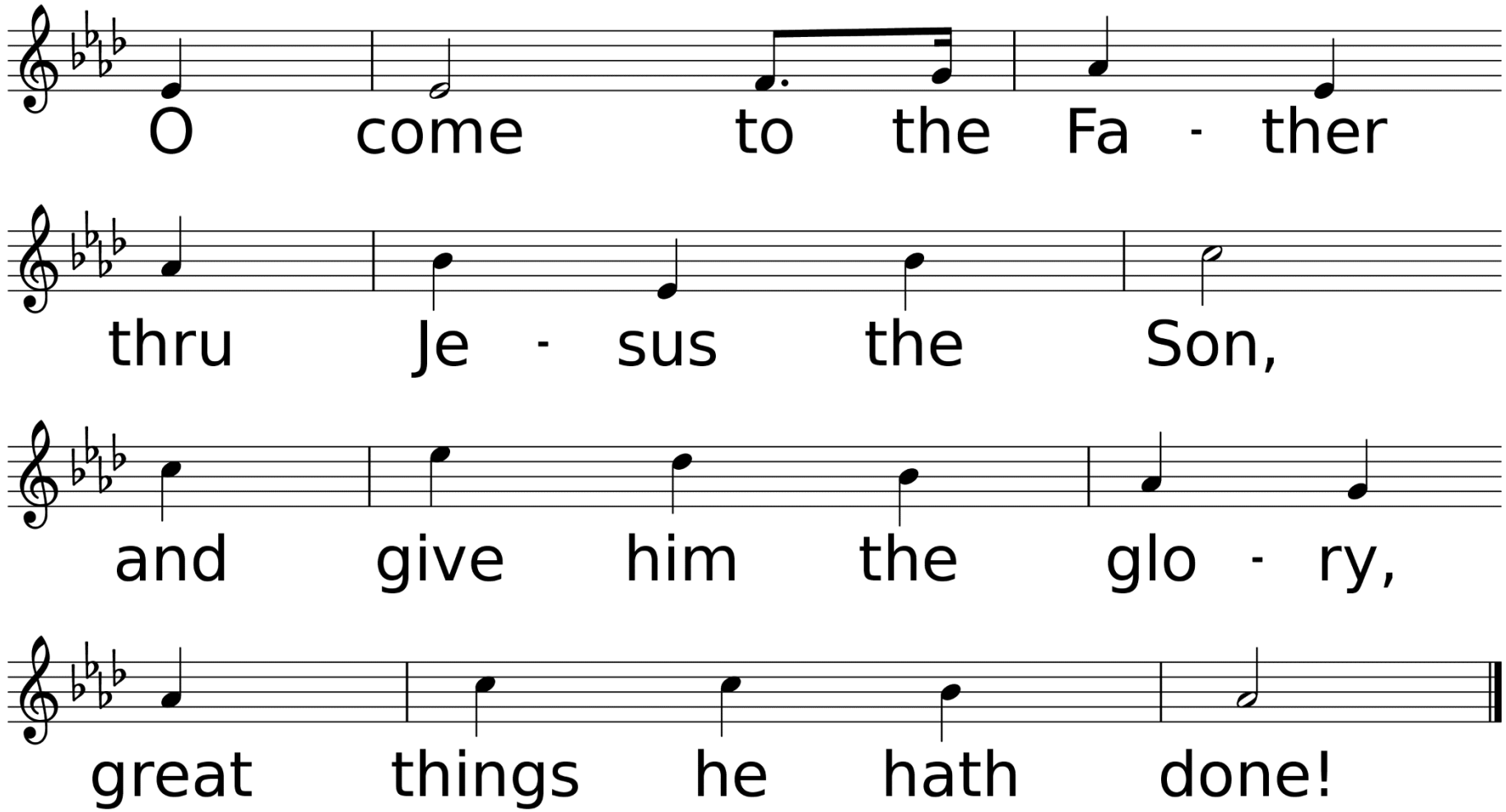
O come to the Fa - ther
thru Je - sus the Son,
and give him the glo - ry,
great things he hath done!

Thank you for joining
us today.
Have a great week!