Welcome Home!

October 24, 2021

Sunday Worship Service Online

& in the Sanctuary

10:00 AM

Announcements

Choral Call To Worship

Great is the Lord

Michael W. Smith& Deborah D. Smith

*Call to Worship

Leader: Sing praises to God,
O you saints,
and give thanks to God's holy name!

Congregation: We exalt you, O God,
for you have restored us to life!

Leader: We may cry through the night, but your joy comes with the morning.

Congregation: You hear us, O God, and you are gracious in our distress.

Leader: You turn our mourning into dancing!

Congregation: Our souls cannot be silent! O God, our Savior, we give thanks to you for ever!

*Hymn of Praise

Praise to the Lord, the Almighty

Used by Permission. License #1203752

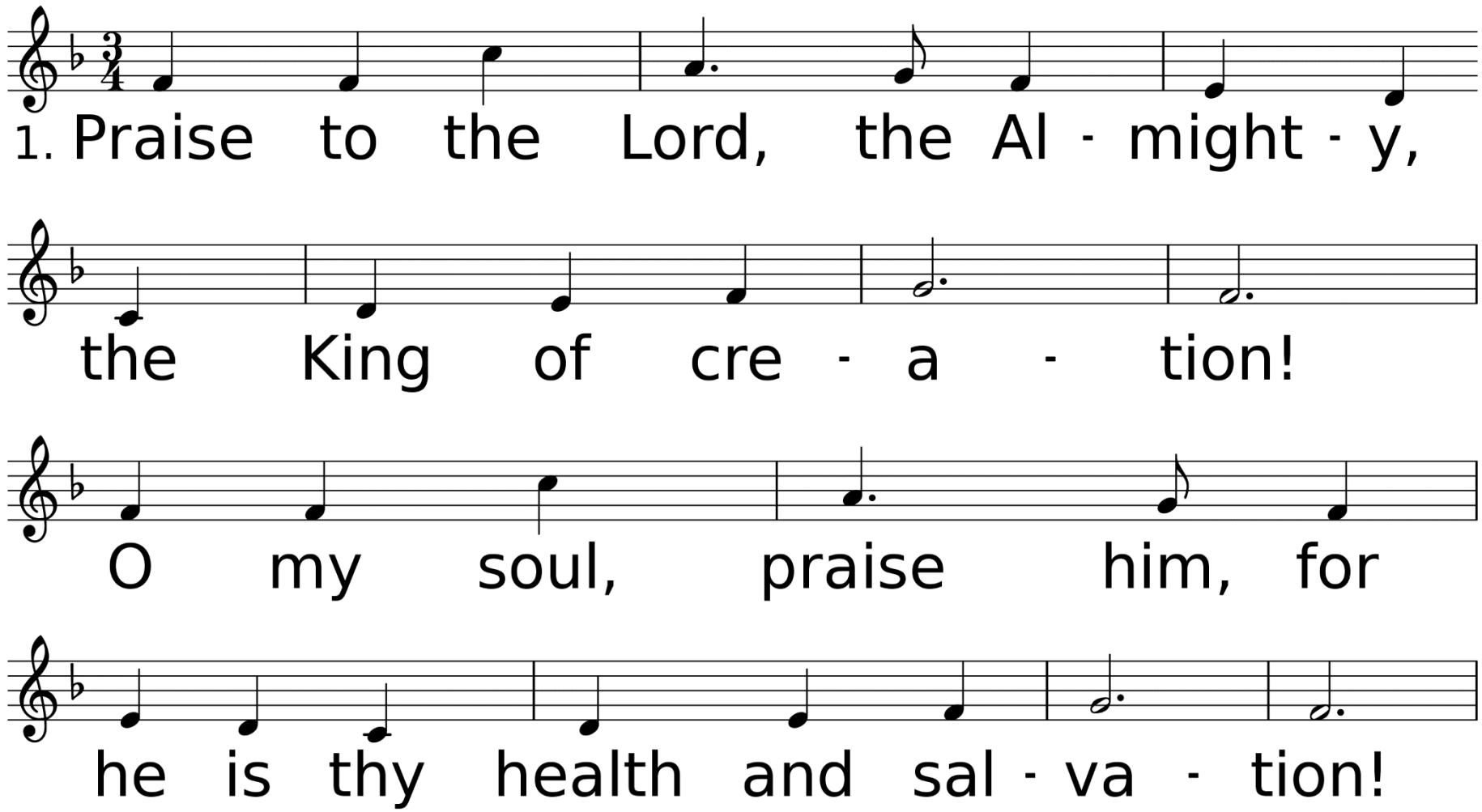

WORDS: Joachim Neander, 1680; sts. 1, 3, 5 trans. by Catherine Winkworth, 1863; st. 2 by S. Paul Schilling, 1986; st. 4 by Rupert E. Davies, 1983 (Ps. 103:1-6; 150); trans sts. 2 and 4
© 1989 The United Methodist Publishing House
MUSIC (LOBE DEN HERREN 14 14.478): Erneuerten Gesangbuch, 1665; harm. by William Sterndale Bennett, 1864

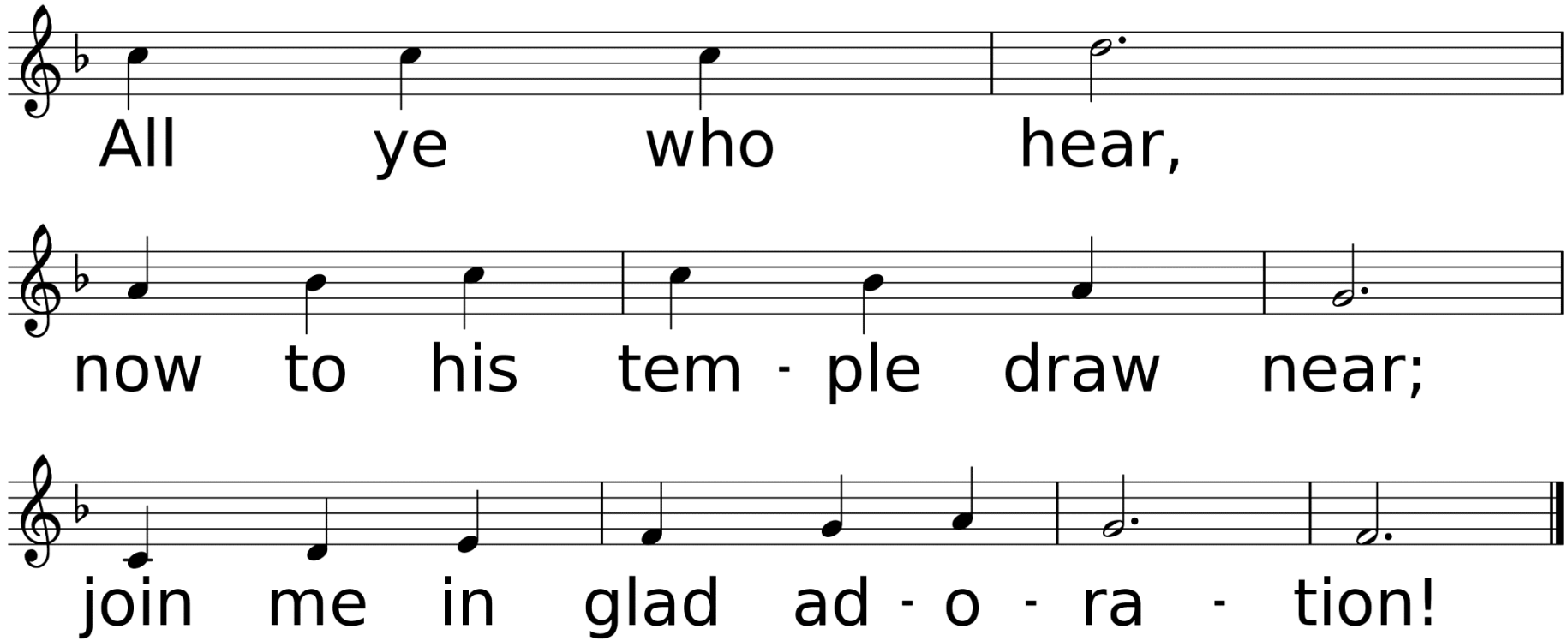
All ye who hear,
now to his tem - ple draw near;
join me in glad ad - o - ra - tion!

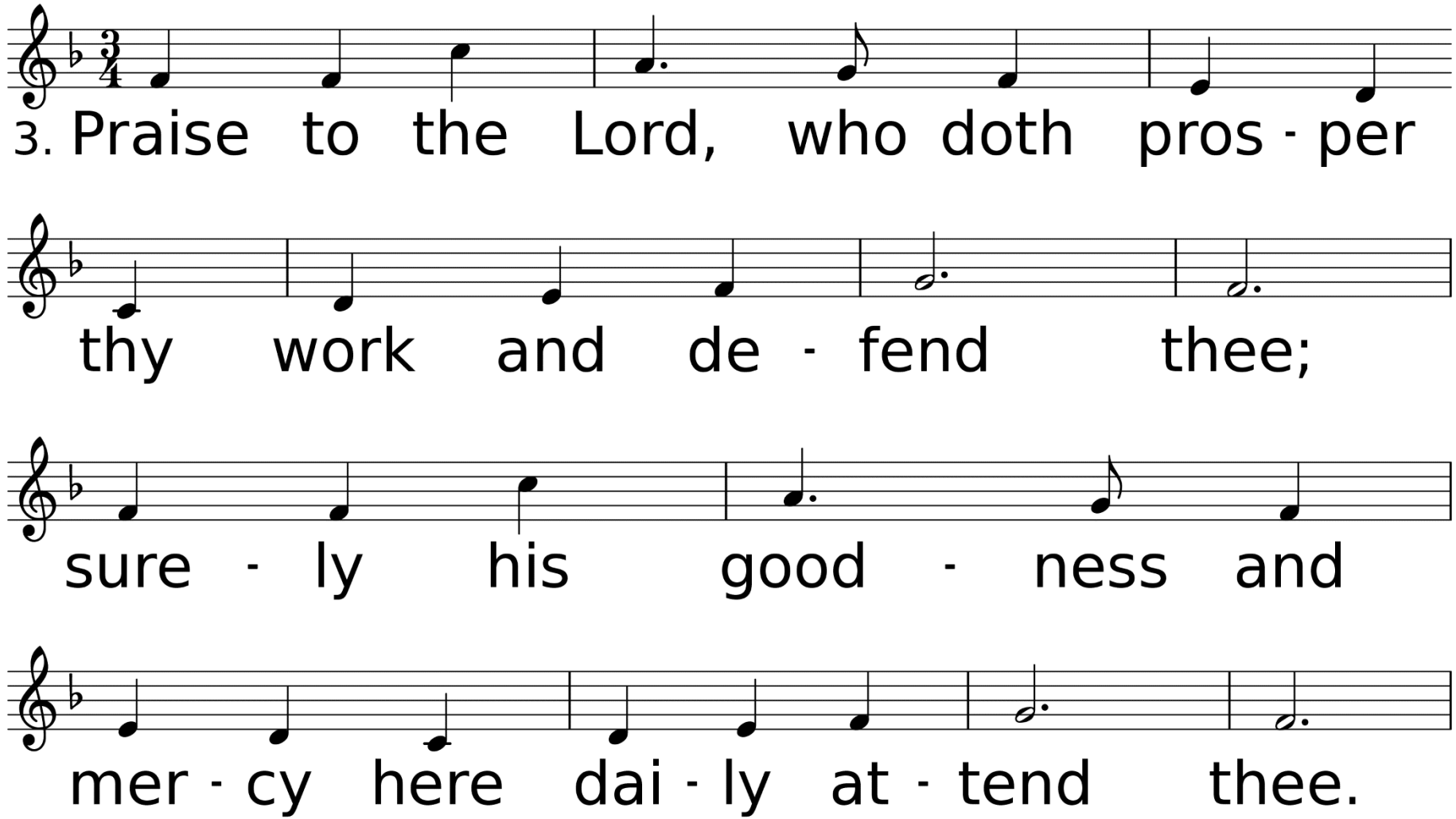
3. Praise to the Lord, who doth pros - per
thy work and de - fend thee;
sure - ly his good - ness and
mer - cy here dai - ly at - tend thee.

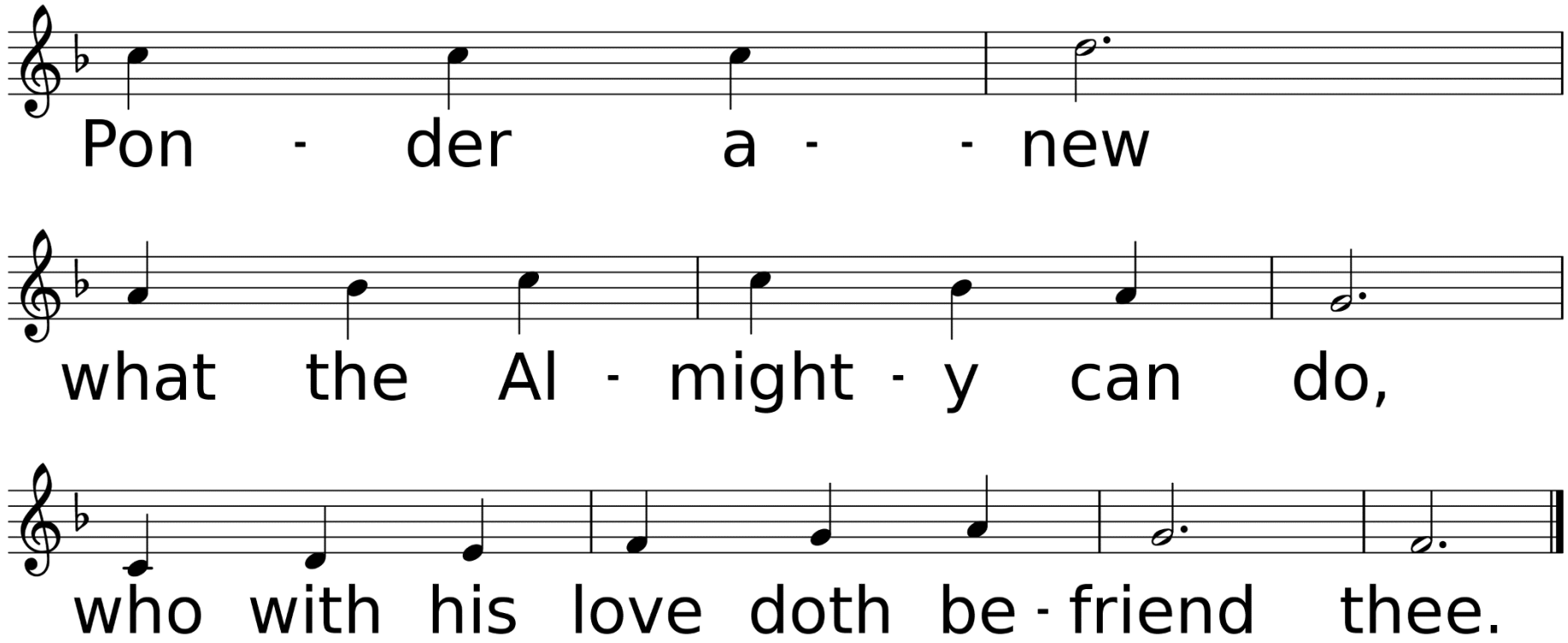
Pon - der a - - new
what the Al - might - y can do,
who with his love doth be - friend thee.

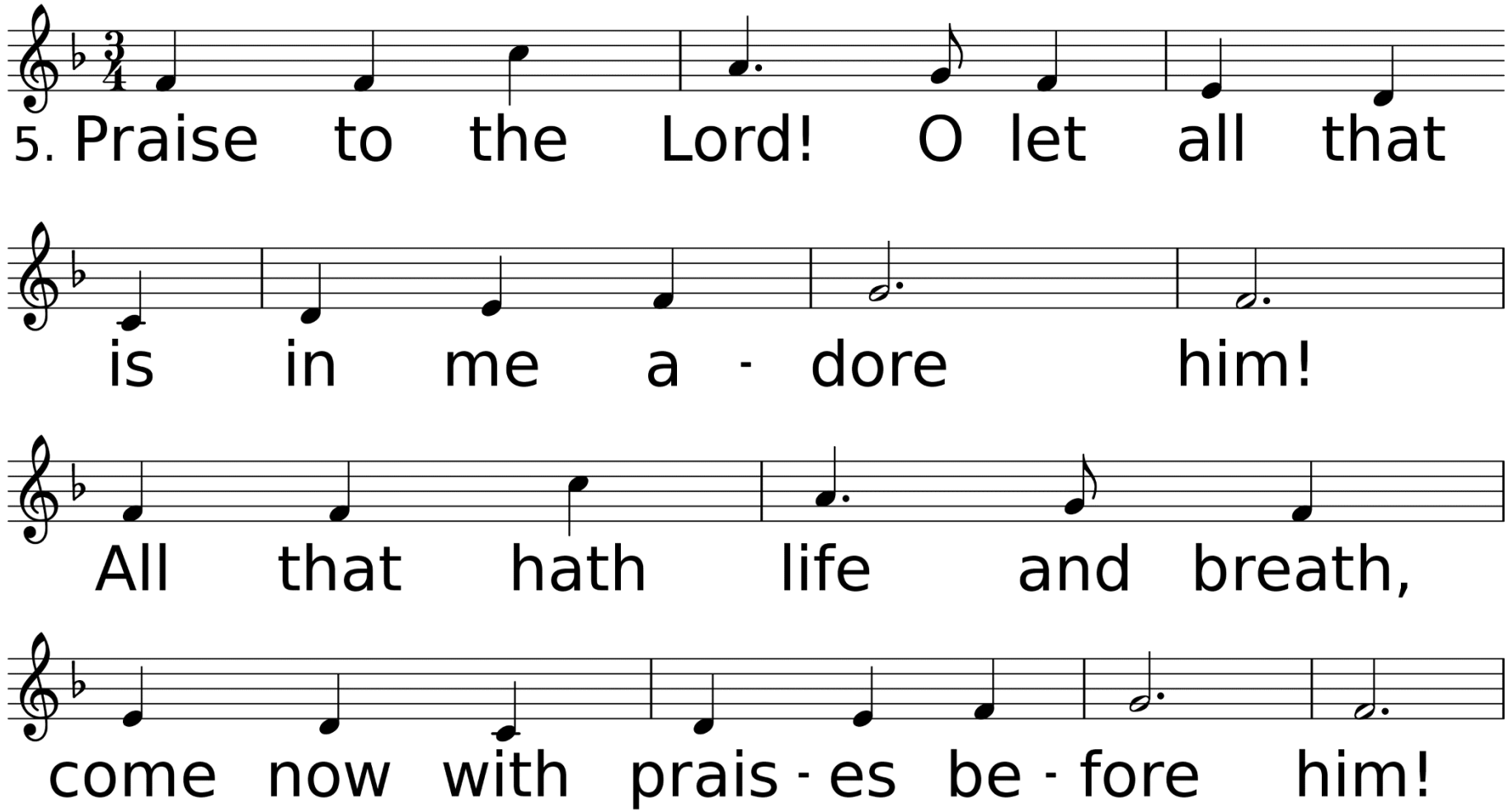
5. Praise to the Lord! O let all that
is in me a - dore him!
All that hath life and breath,
come now with prais - es be - fore him!

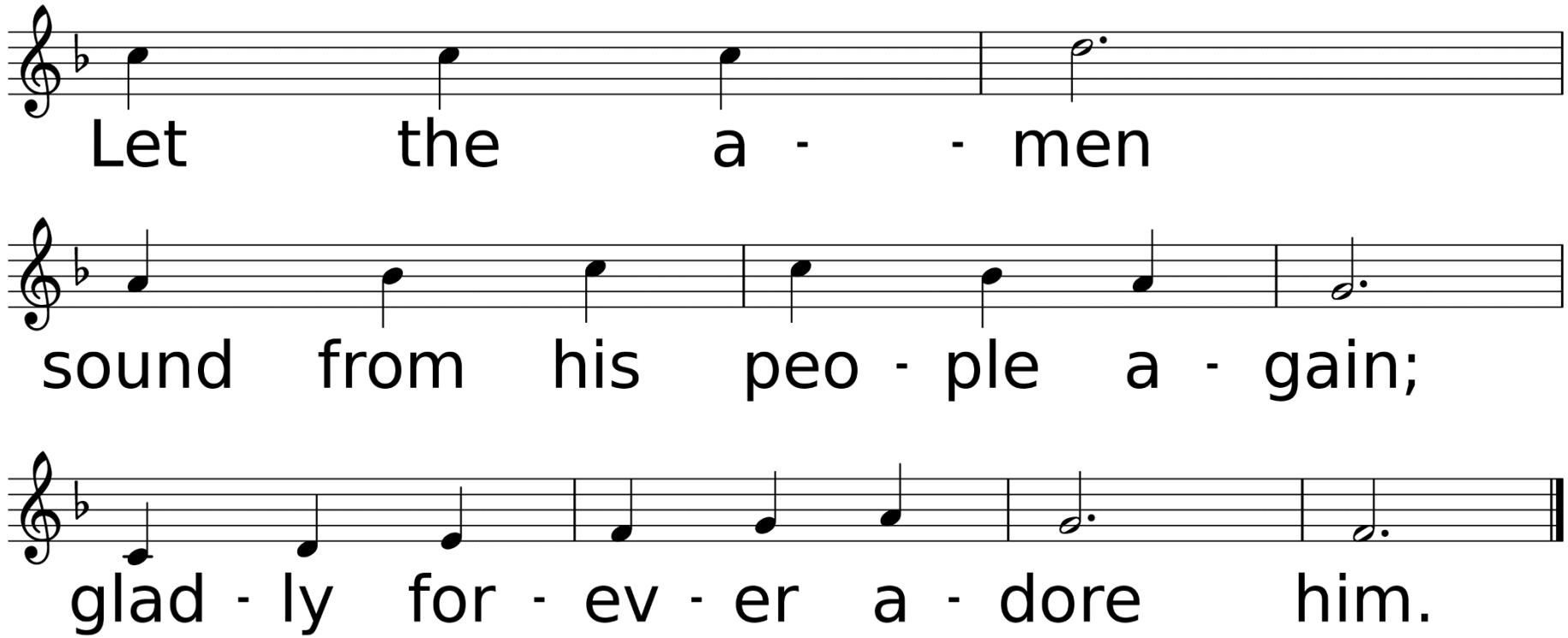
Let the a - - men
sound from his peo - ple a - gain;
glad - ly for - ev - er a - dore him.

*Affirmation of Faith

Where the Spirit of the Lord is, there is the one true church, apostolic and universal, whose holy faith let us now declare:

We believe in God the Father, infinite in wisdom, power and love, whose mercy is over all his works, and whose will is ever directed to his children's good. We believe in Jesus Christ, Son of God and Son of man, the gift of the Father's unfailing grace, the ground of our hope, and the promise of our deliverance from sin and death.

We believe in the Holy Spirit as the divine presence in our lives, whereby we are kept in perpetual remembrance of the truth of Christ, and find strength and help in time of need. We believe that this faith should manifest itself in the service of love as set forth in the example of our blessed Lord, to the end that the kingdom of God may come upon the earth. Amen.

Sharing Our Joys and Concerns

Hannah Woodard
(J.Schwarze)
Family & Friends of
James Pearl
(E. Tepley)
David & Charlotte
Butler
(B. Hammerschmidt)
Pam Bebe
Dick Neely
(J. & L. Oliver)
Joan Mays
(L. Waughtal)
Skye & Elijah Scallan
Family & Friends of
Jennifer Rhodes
(C. Scott)

Seth McCullough
(McCullough
Family)
Donnie Cline
(M. Brister)
Mark Shelton
(B. Nease)
Don Savant
(L. Savant)
Eddie Kilman
(B. Kilman)
Paula Lang
(K. Allen)
Donna
McCullough
Jane Rathburn
Amie Biggs Lewis
(D. McCullough)

Bob Baldares, Sr.
(M. & J. Bailey)
Carol Baldares
(M. & J. Bailey)
Judy Barbay
(L. Schultz)
Anthony Lee
(son of Brenda
Lee)
Charlene Blevins
(B. Vaughn)
Chad Windborne
(J. Schwarze)
Alex Baker
(C. Scott)
Ruth Wells
(B. Vaughn)

Ronnie Cuevas
(M. Bailey)
Lydia Derouen
(D. & V. Allen)
Mary Scarborough
(M. Bailey)
Marie Williams
John Nelson
Andrew Palmer
(T. Craig)
Cathy Lott
(D. & V. Allen)
Joy and Jerry Jones
Neely Biggs
(P. Launey)
Kelley & Mark Allen

Anna Wiggins
Sharon Dukes
Kayetha Wilson
Dennis Bevers
(J. Schwarze)
Jared Jones
(C. Slover)
Beverly Shelton
(sister of M.
Mistrzak)
MaryAnn Greer
(S. Chavez)
Richard Oliver
Margaretta Mayes
(C. Slover)

Lori Woodard
(J. Schwarze)
Jerry Willbanks
Brian Hughes
Robert Chavez
Carol Downs
Montgomery
(J. Blankenship)
Devon Woodard
(M. Bailey)
Laila Prather
(R. Prather)
Howard Thorne
Kathy Enochs
(D. & V. Allen)
Angela Mallett
(J. Schwarze)

Hurricane Recovery Efforts, All Emergency Personnel, The Military, City of DeRidder, State of Louisiana,
The United States of America, Our World, Our Enemies, Our Church, & Those Who Have Hurt Us

Call To Prayer

Blessed Jesus, at thy Word

Used by Permission. License #1203752

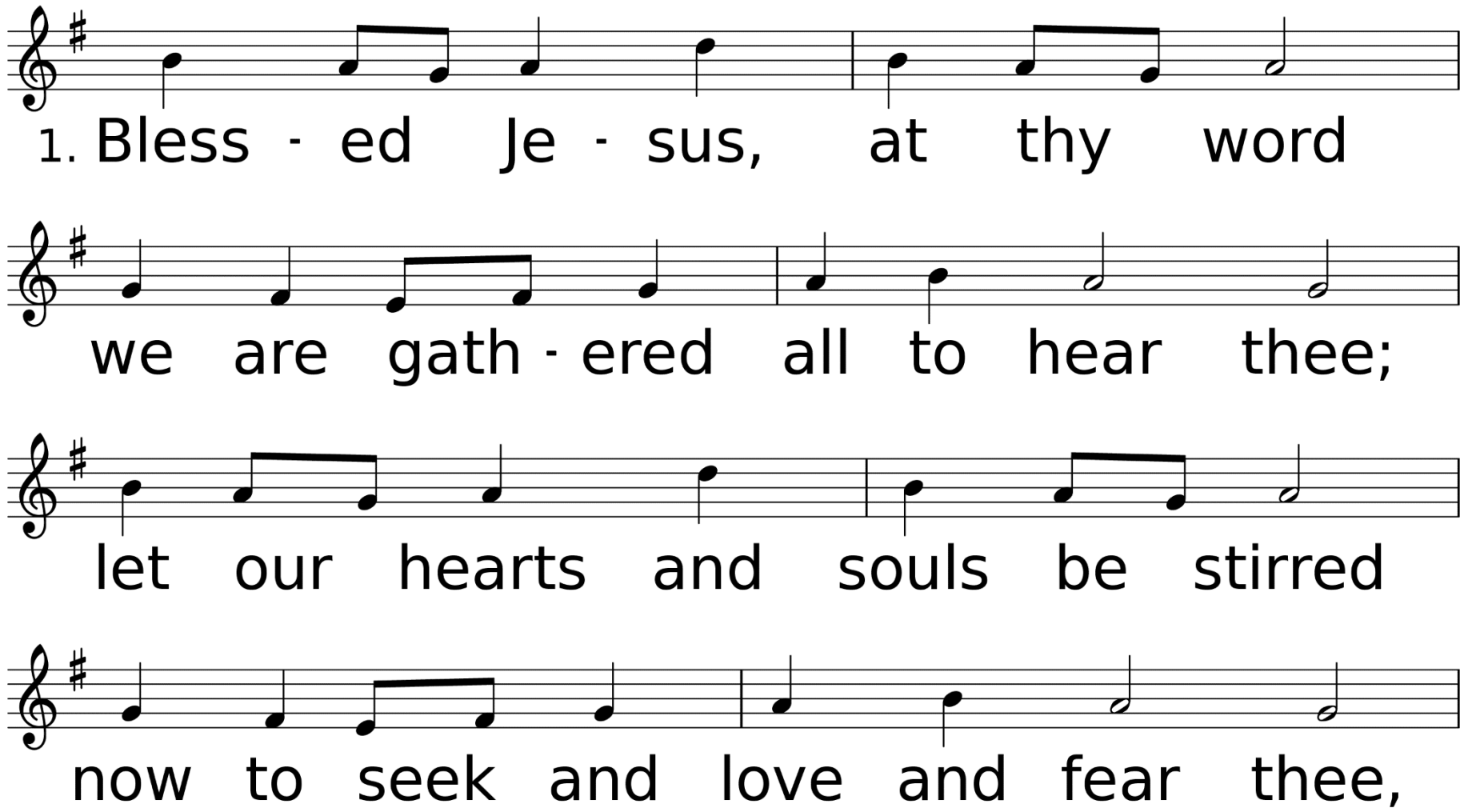

WORDS: Tobias Clausnitzer, 1663; trans. by Catherine Winkworth, 1858
MUSIC (LIEBSTER JESU 78.78.88): Johann R. Ahle, 1664

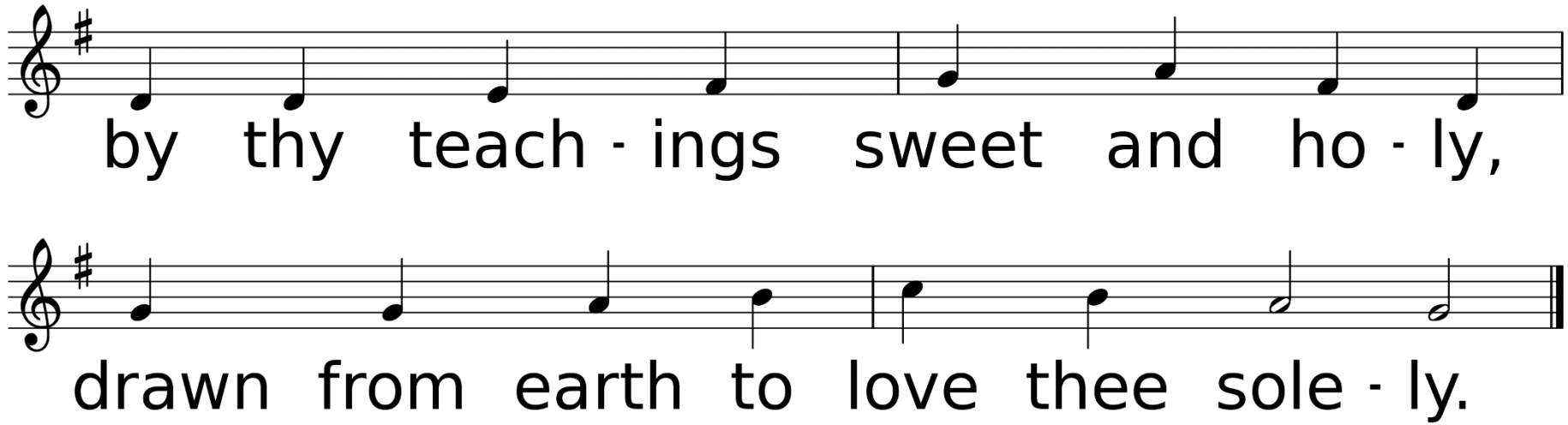
by thy teach - ings sweet and ho - ly,
drawn from earth to love thee sole - ly.

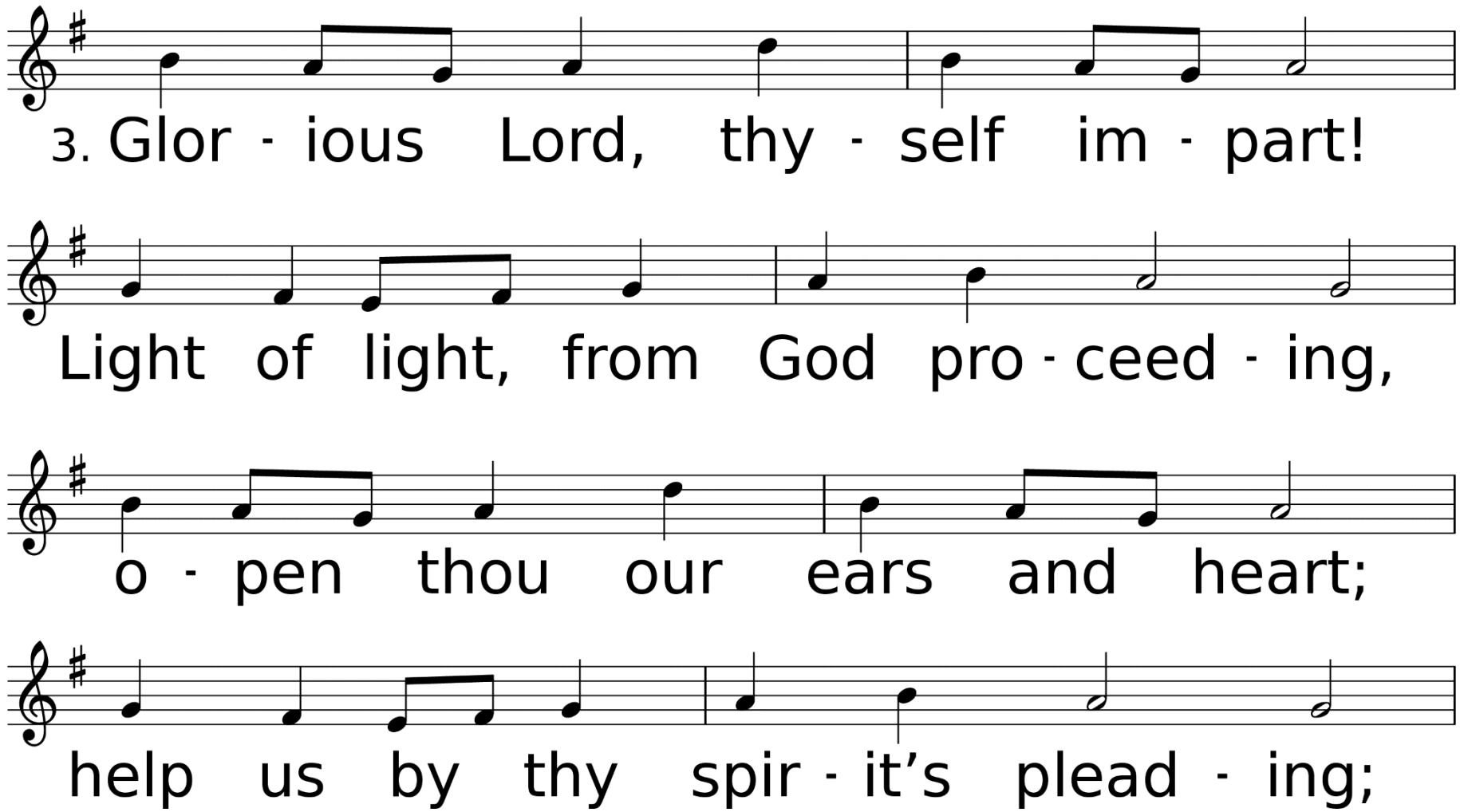
3. Glor - ious Lord, thy - self im - part!
Light of light, from God pro - ceed - ing,
o - pen thou our ears and heart;
help us by thy spir - it's plead - ing;

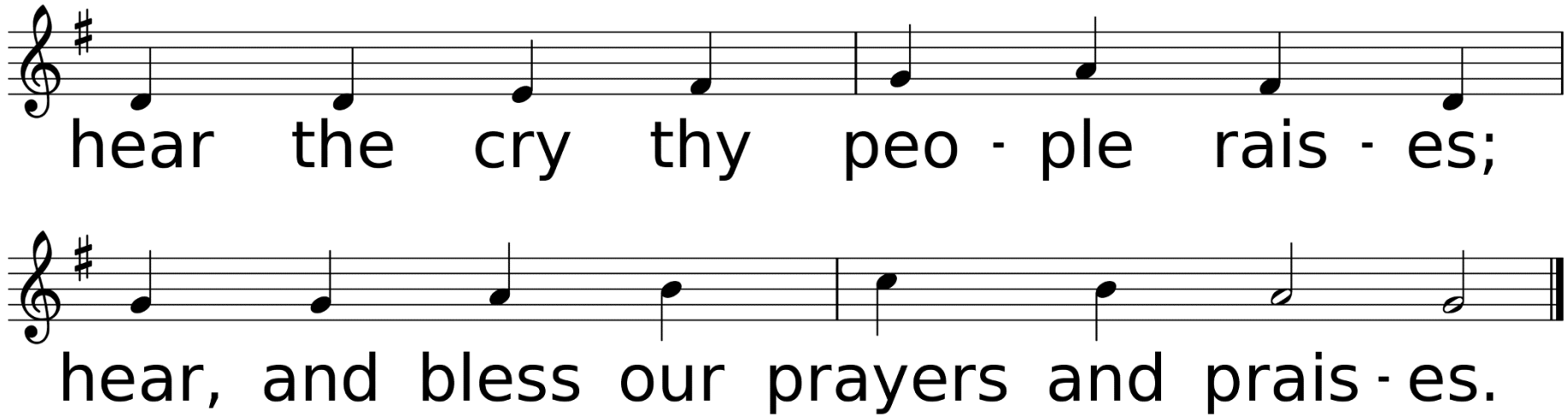
hear the cry thy peo - ple rais - es;
hear, and bless our prayers and prais - es.

Congregational Prayer
&
The Lord’s Prayer

Offering Prayer & Return of God's Tithes & Gifts

*Doxology

Praise God, From Whom All Blessings Flow

Used by Permission. CCLI License #1203752

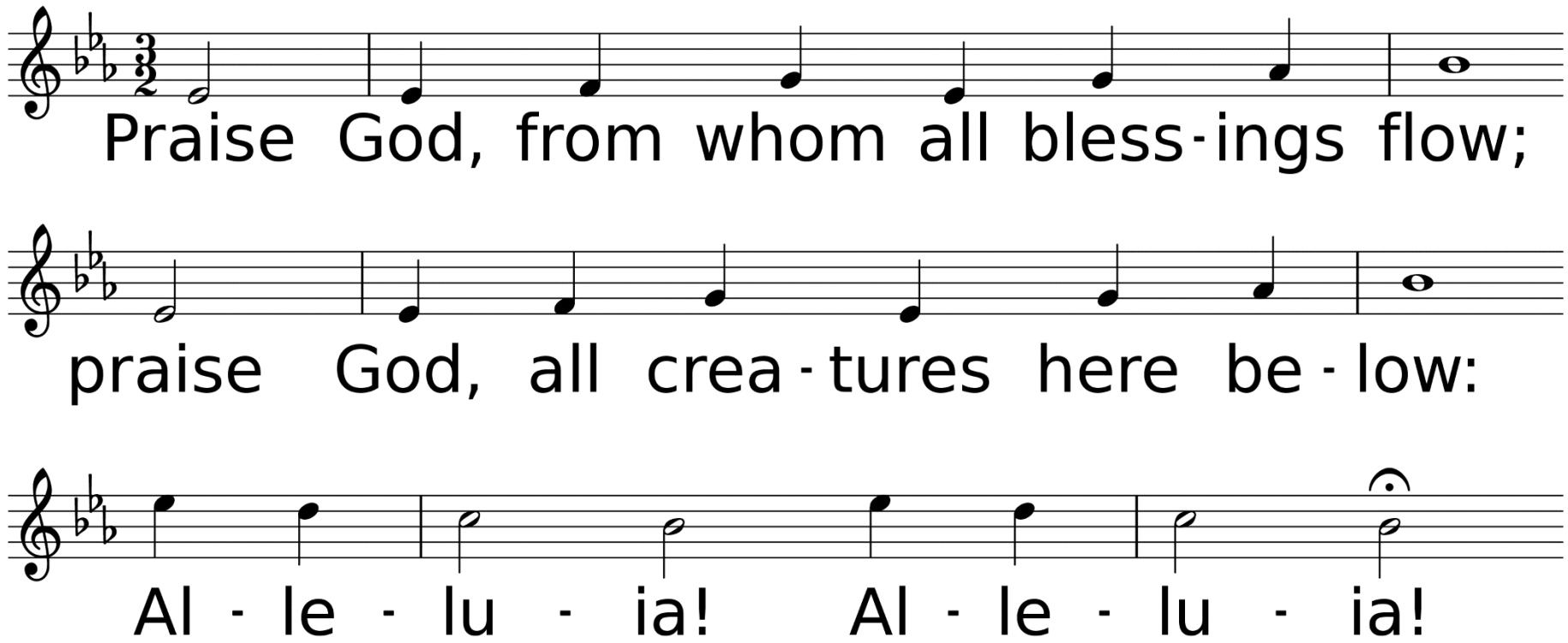

WORDS: Thomas Ken, 1674; adapt. by Gilbert H. Vieira, 1978; adapt. © 1989 The United Methodist Publishing House,
MUSIC (LASST UNS ERFREUEN 88.44.88 with Refrain): Geistliche Kirchengesänge, 1623; harm. by Ralph Vaughan Williams, 1906

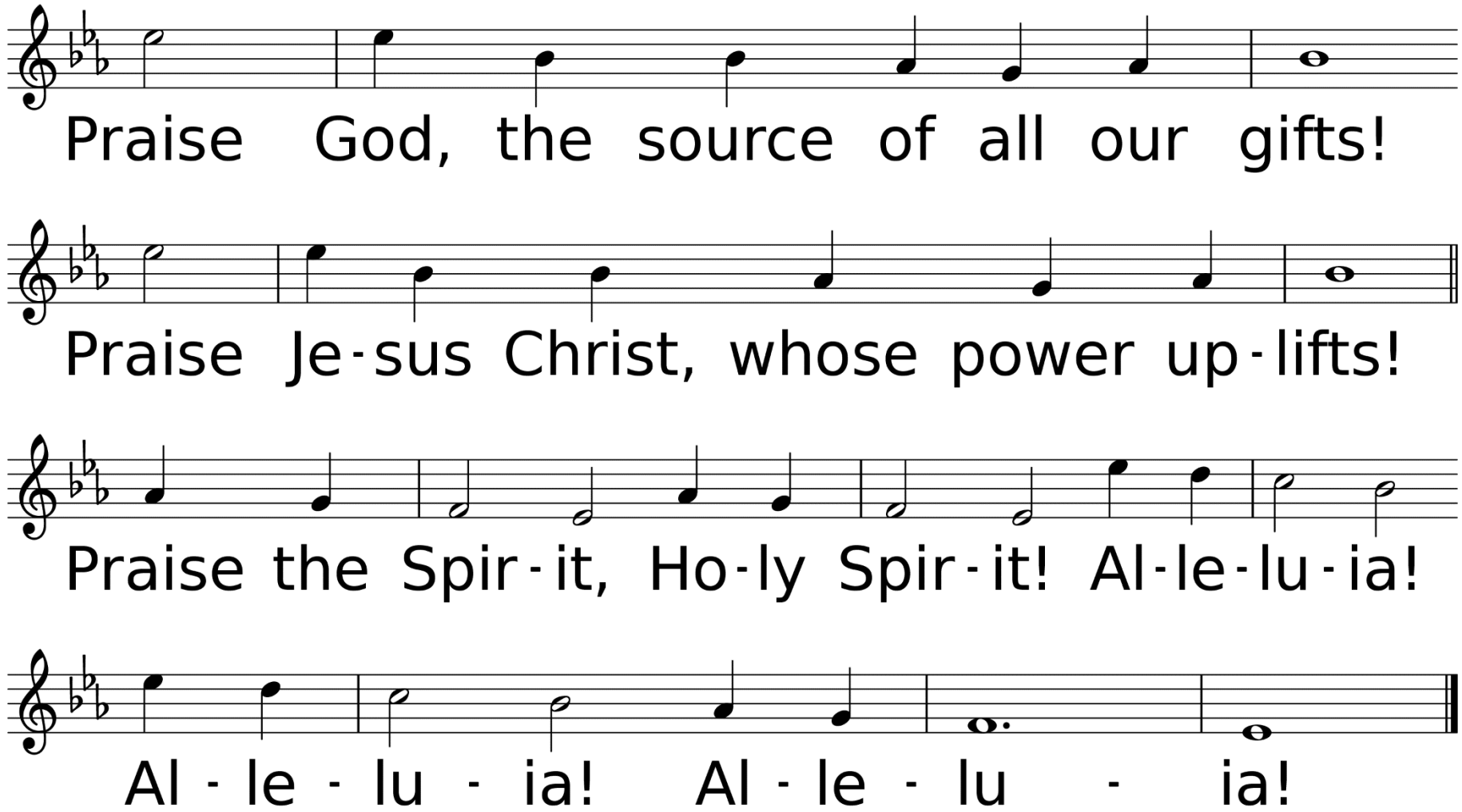
Praise God, the source of all our gifts!
Praise Je-sus Christ, whose power up-lifts!
Praise the Spir-it, Ho-ly Spir-it! Al-le-lu-ia!
Al - le - lu - ia! Al - le - lu - ia!

Dismissal of Children for Children’s Church

Hymn of Faith

When We All Get to Heaven

Used by Permission. CCLI License #1203752

When We All Get to Heaven *United Methodist Hymnal* #701

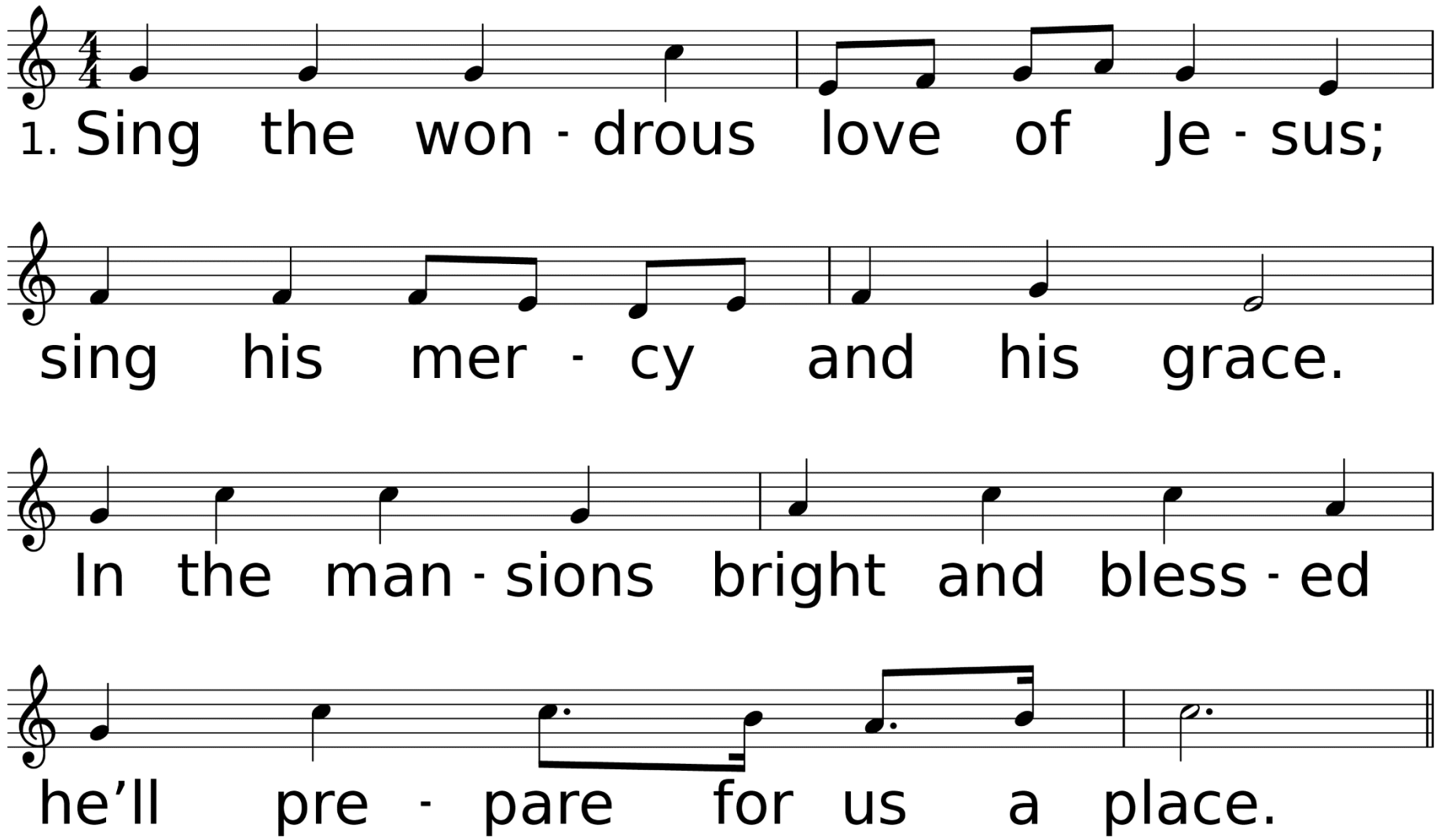

WORDS: Eliza E. Hewitt, 1898
MUSIC (HEAVEN 87.87 with Refrain): Emily D. Wilson, 1898

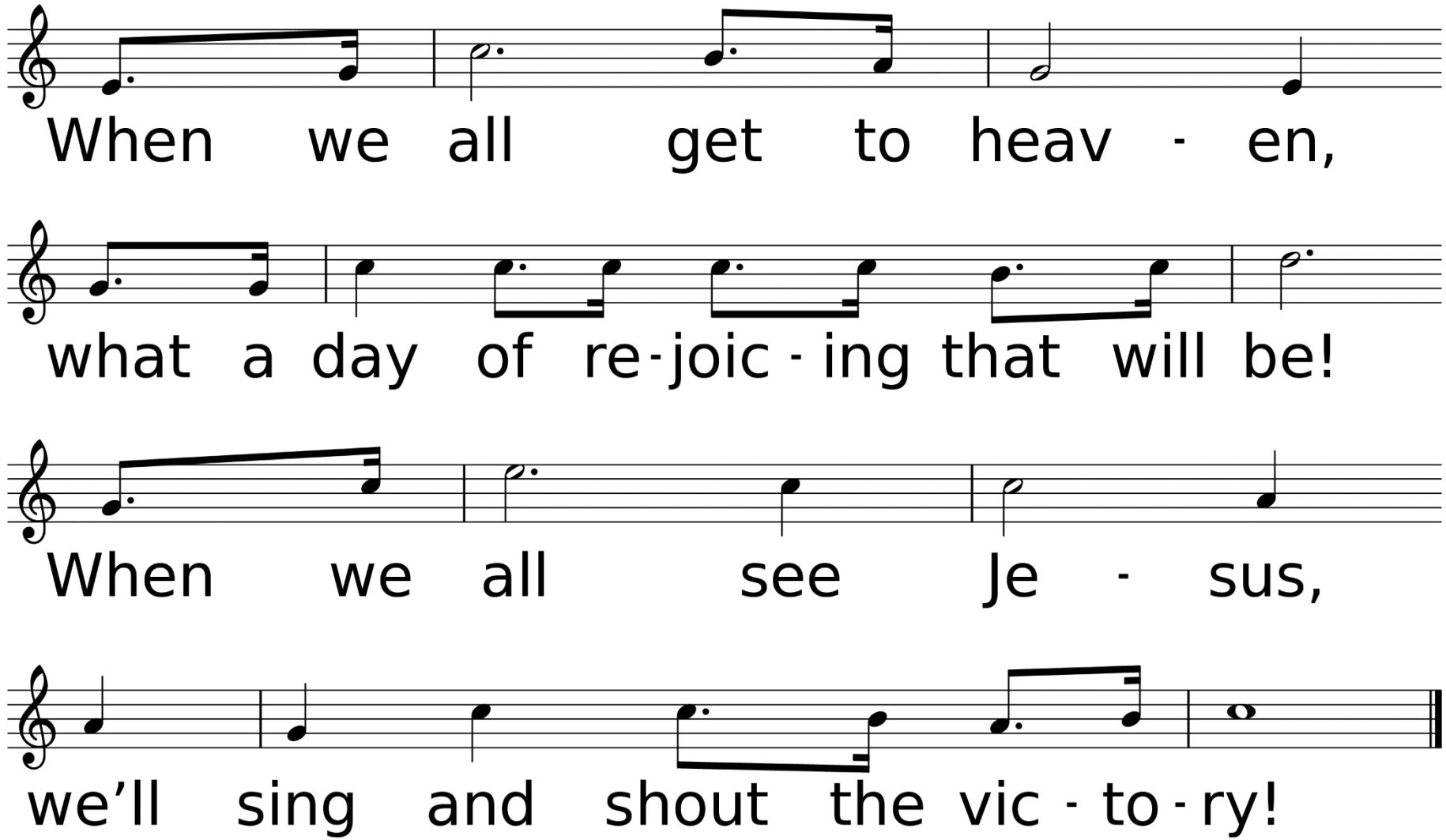
When we all get to heav - en,
what a day of re-joic-ing that will be!
When we all see Je - sus,
we'll sing and shout the vic-to-ry!

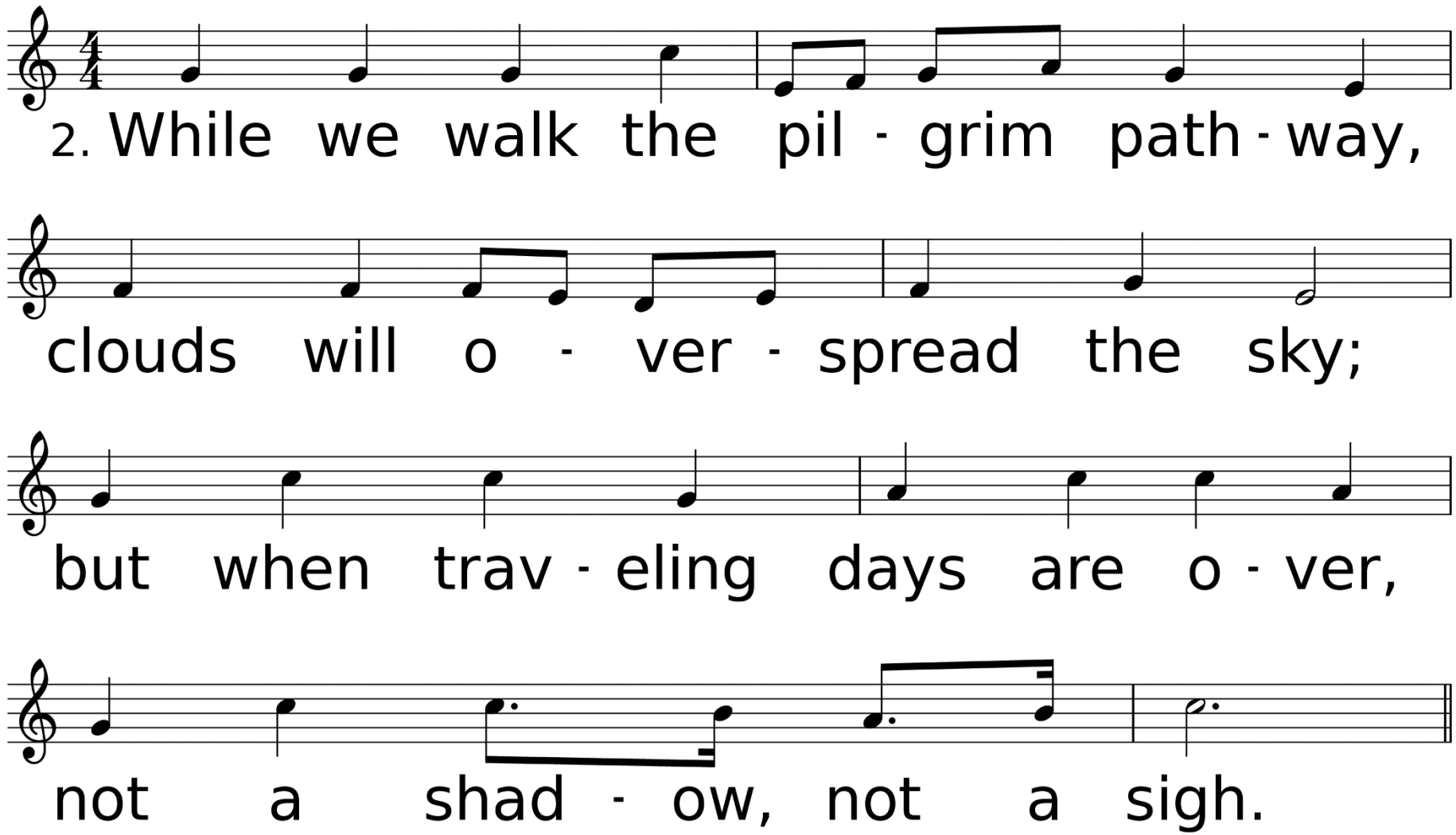
2. While we walk the pil - grim path - way,
clouds will o - ver - spread the sky;
but when trav - eling days are o - ver,
not a shad - ow, not a sigh.

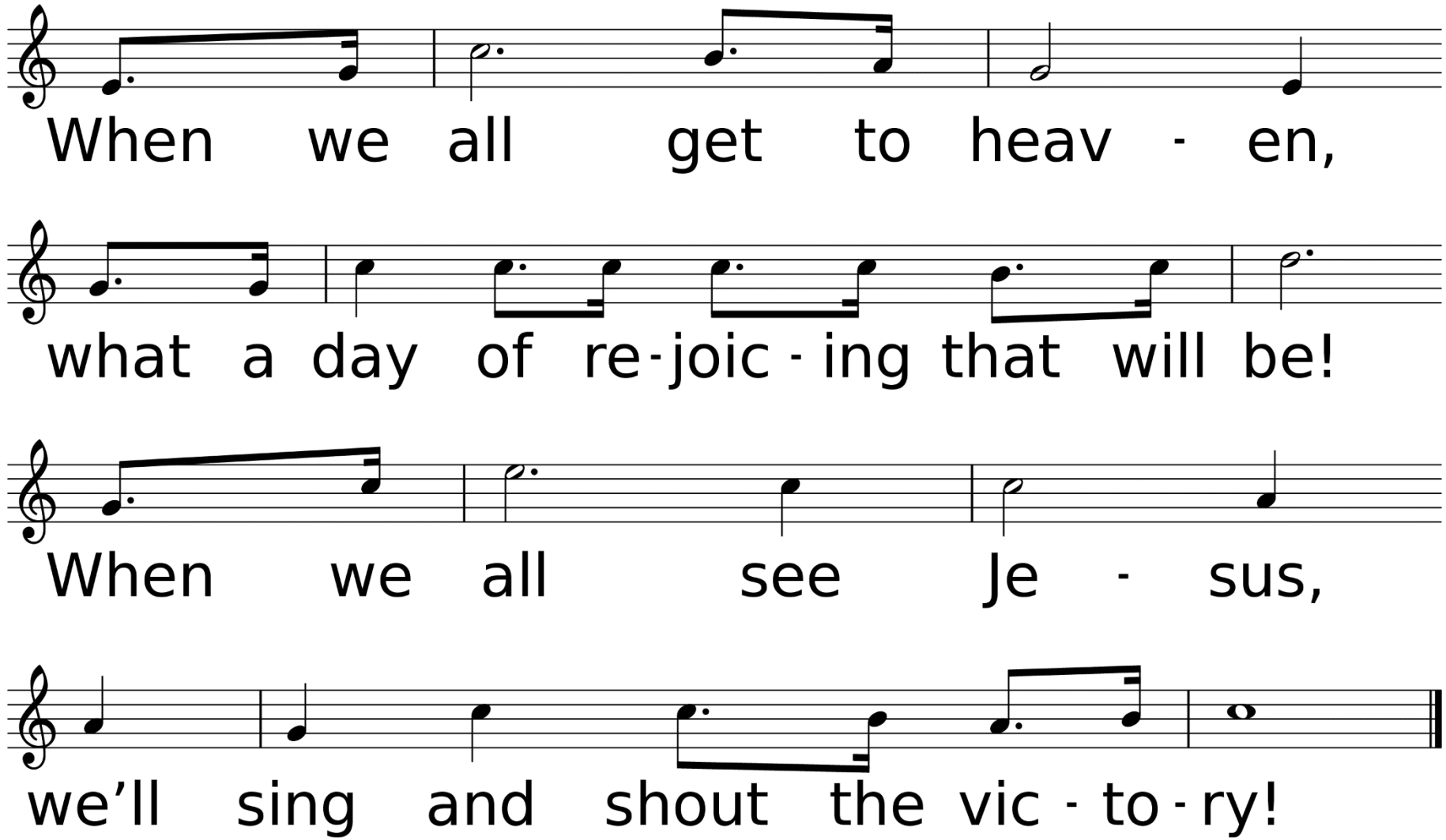
When we all get to heav - en,
what a day of re-joic-ing that will be!
When we all see Je - sus,
we'll sing and shout the vic-to-ry!

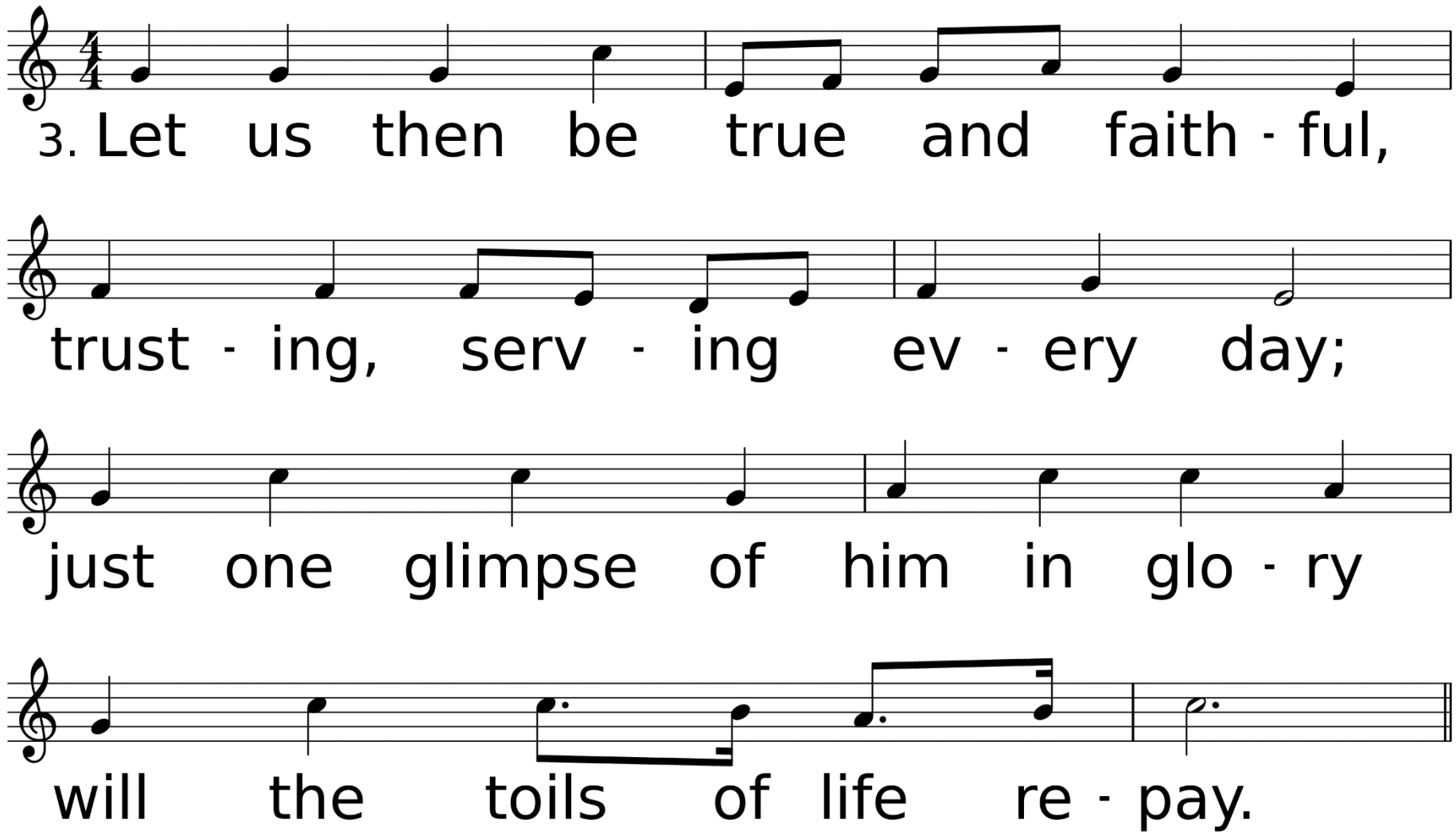
3. Let us then be true and faith - ful,
trust - ing, serv - ing ev - ery day;
just one glimpse of him in glo - ry
will the toils of life re - pay.

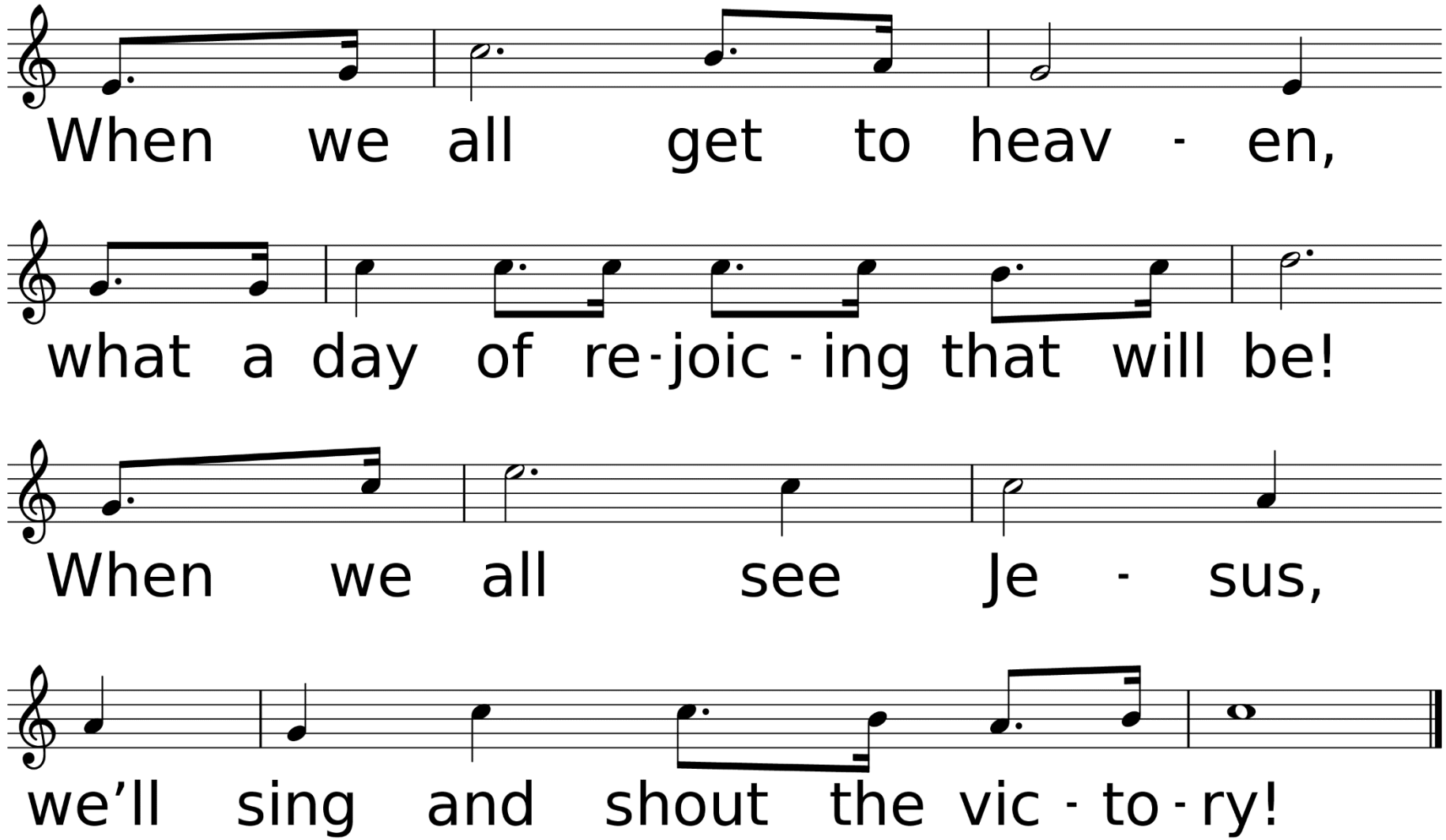
When we all get to heav - en,
what a day of re-joic-ing that will be!
When we all see Je - sus,
we'll sing and shout the vic-to-ry!

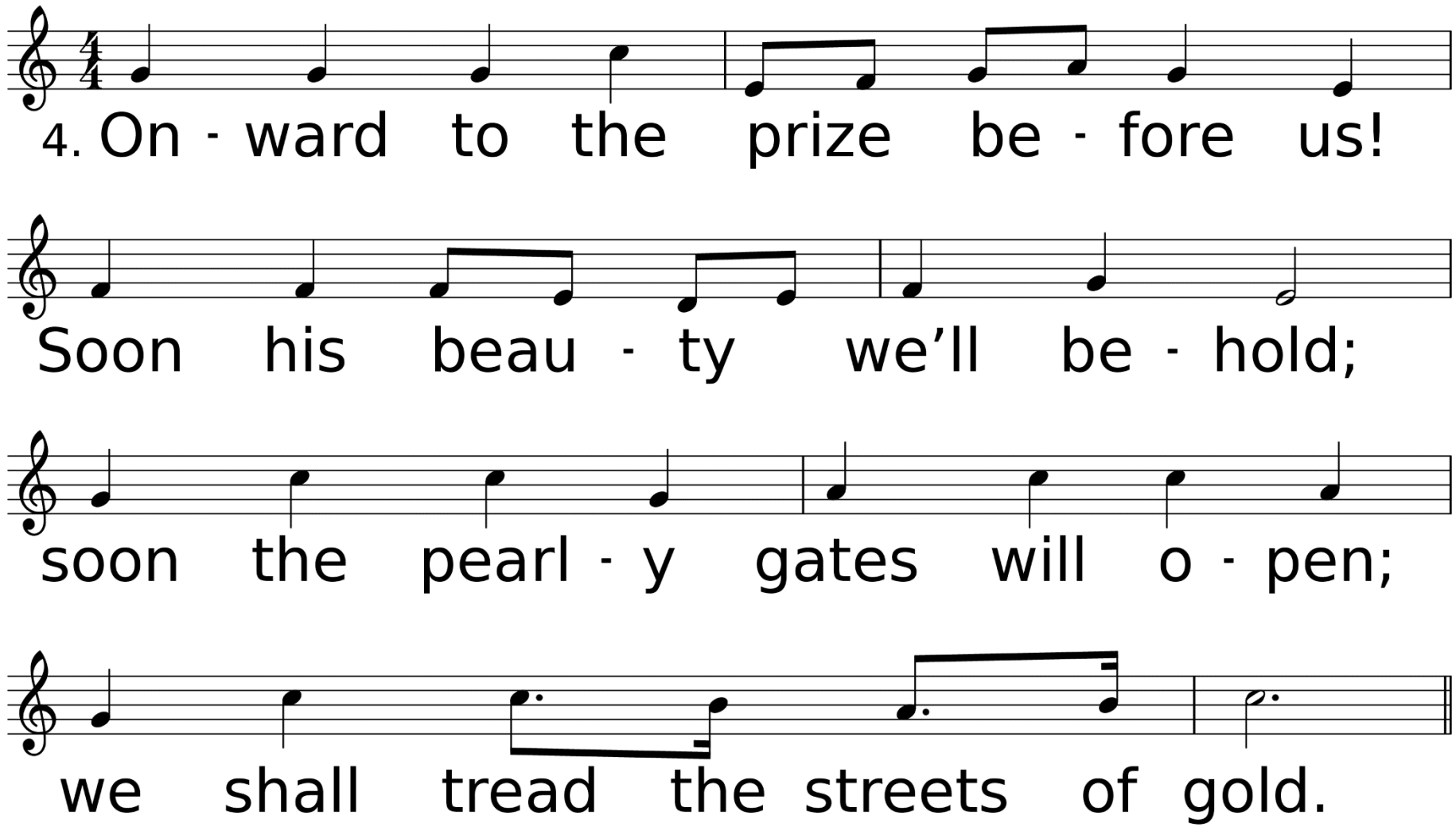
4. On - ward to the prize be - fore us!
Soon his beau - ty we'll be - hold;
soon the pearl - y gates will o - pen;
we shall tread the streets of gold.

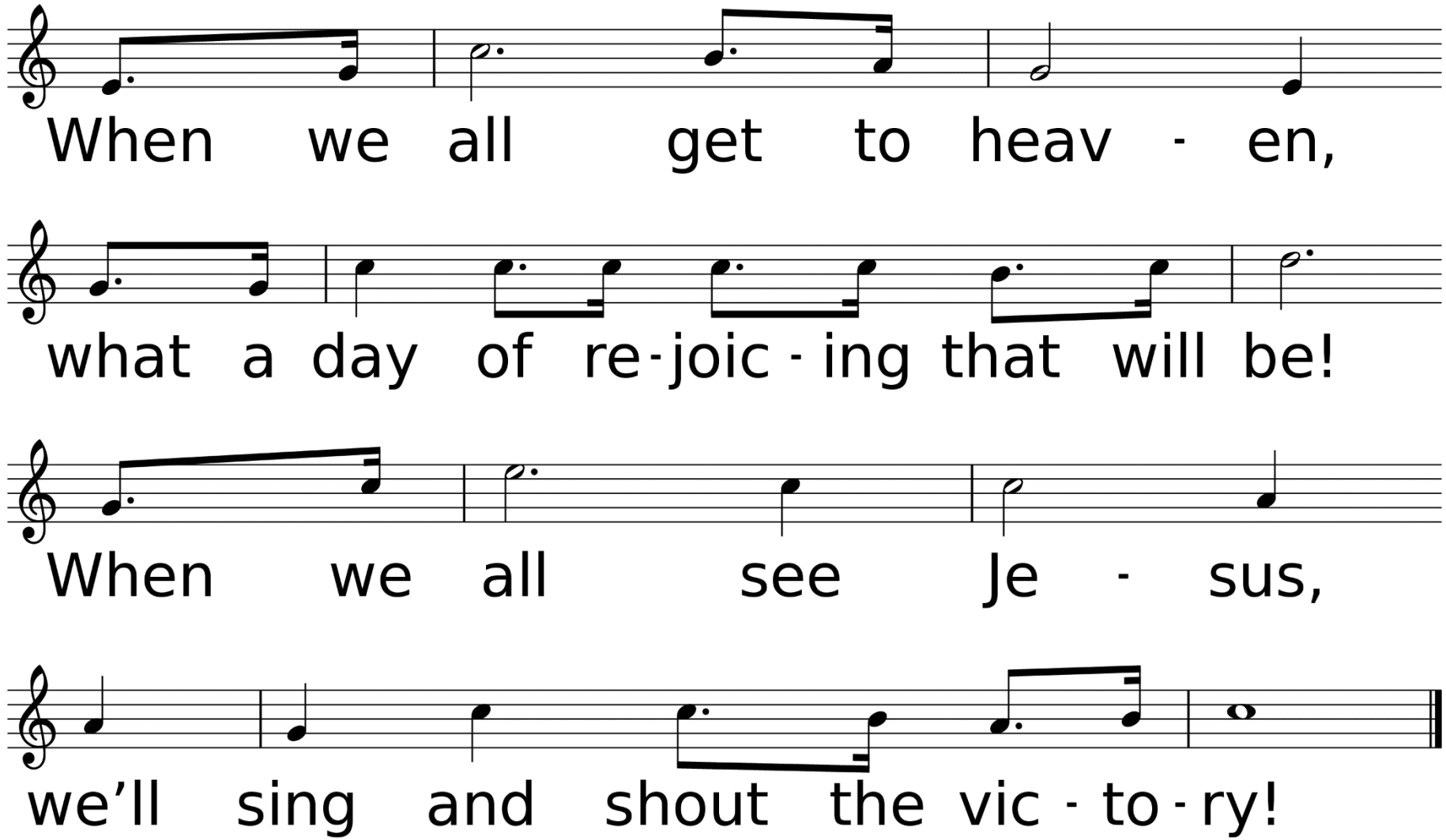
When we all get to heav - en,
what a day of re-joic-ing that will be!
When we all see Je - sus,
we'll sing and shout the vic-to-ry!

Scripture Reading
Hebrews 5: 1-10

Every high priest chosen from among mortals is put in charge of things pertaining to God on their behalf, to offer gifts and sacrifices for sins. He is able to deal gently with the ignorant and wayward, since he himself is subject to weakness; and because of this he must offer sacrifice for his own sins as well as for those of the people. And one does not presume to take this honor, but takes it only when called by God, just as Aaron was.

So also Christ did not glorify himself in becoming a high priest, but was appointed by the one who said to him,

"You are my Son,
today I have begotten you;"
as he says also in another place,
"You are a priest forever,
according to the order of Melchizedek."

In the days of his flesh, Jesus offered up prayers and supplications, with loud cries and tears, to the one who was able to save him from death, and he was heard because of his reverent submission. Although he was a Son, he learned obedience through what he suffered; and having been made perfect, he became the source of eternal salvation for all who obey him, having been designated by God a high priest according to the order of Melchizedek.

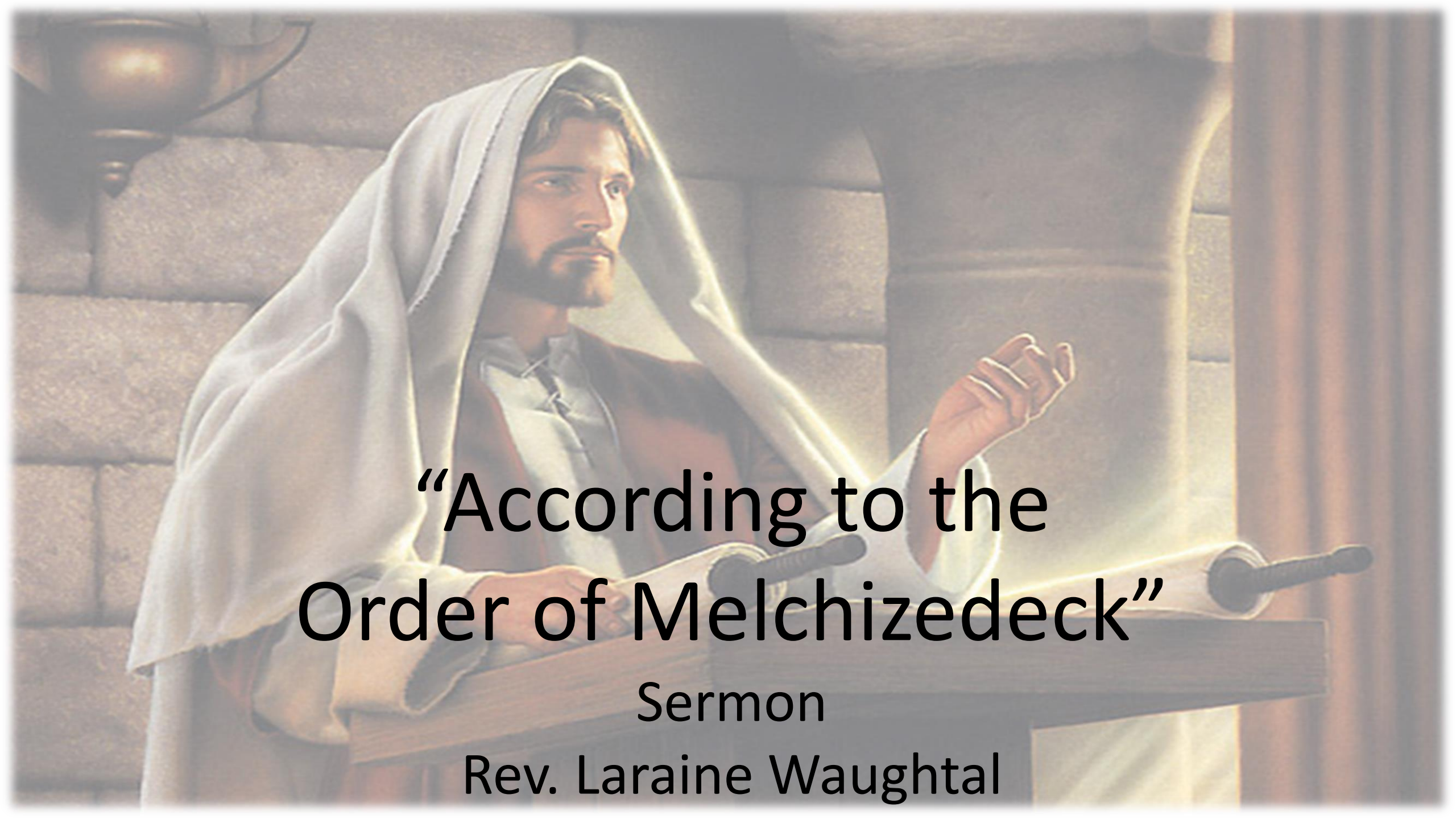

“According to the Order of Melchizedeck”

Sermon

Rev. Laraine Waughtal

Anthem

How Long Has It Been?

Mosie Lister

*Hymn of Invitation

He Touched Me

Used by Permission. CCLI# 1203752

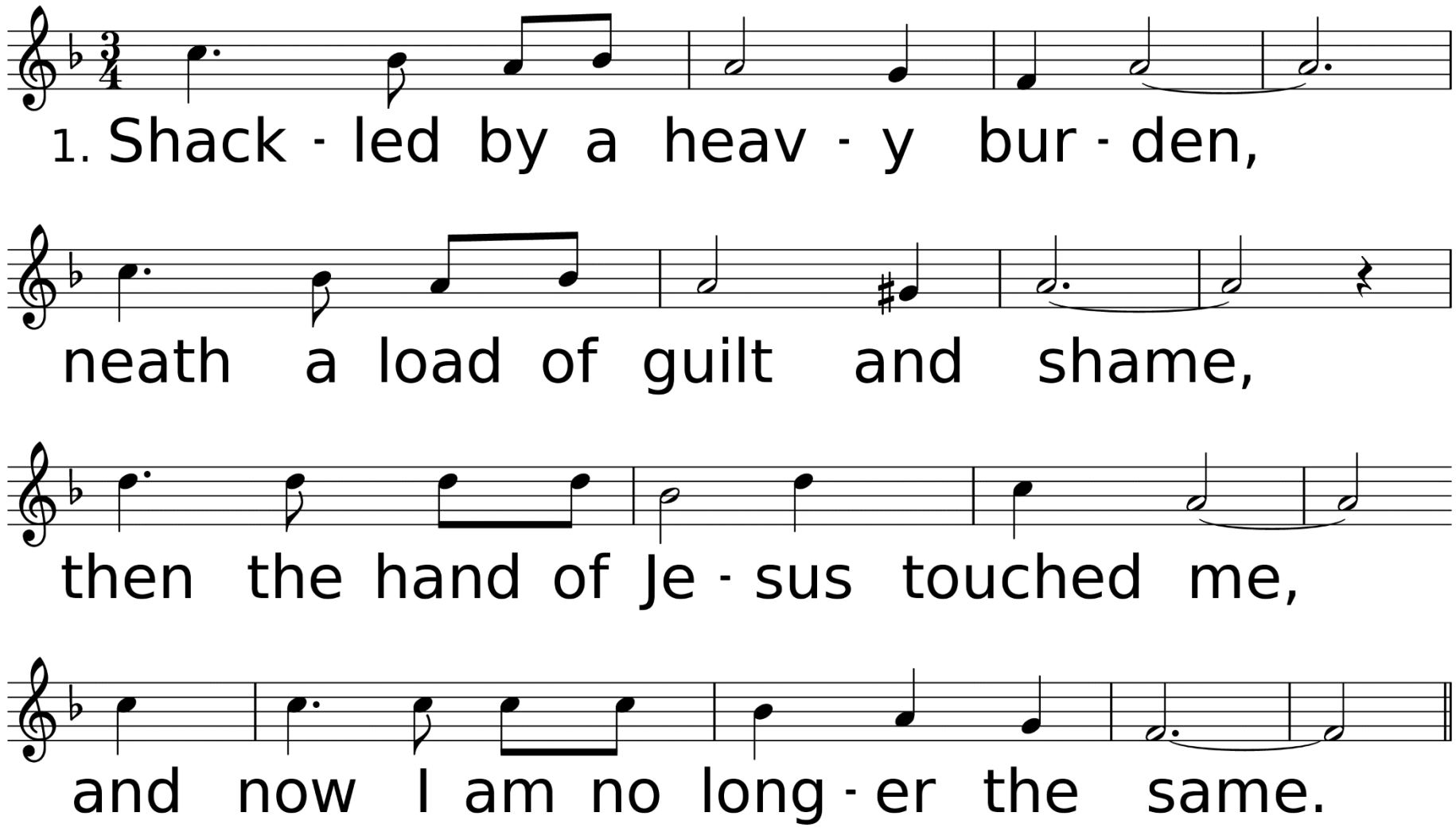

WORDS: William J. Gaither, 1963 (Mt. 8:3; Mk. 1:41; Lk. 5:13); © 1963 William J. Gaither
MUSIC (HE TOUCHED ME, Irr. with Refrain): William J. Gaither, 1963; © 1963 William J. Gaither

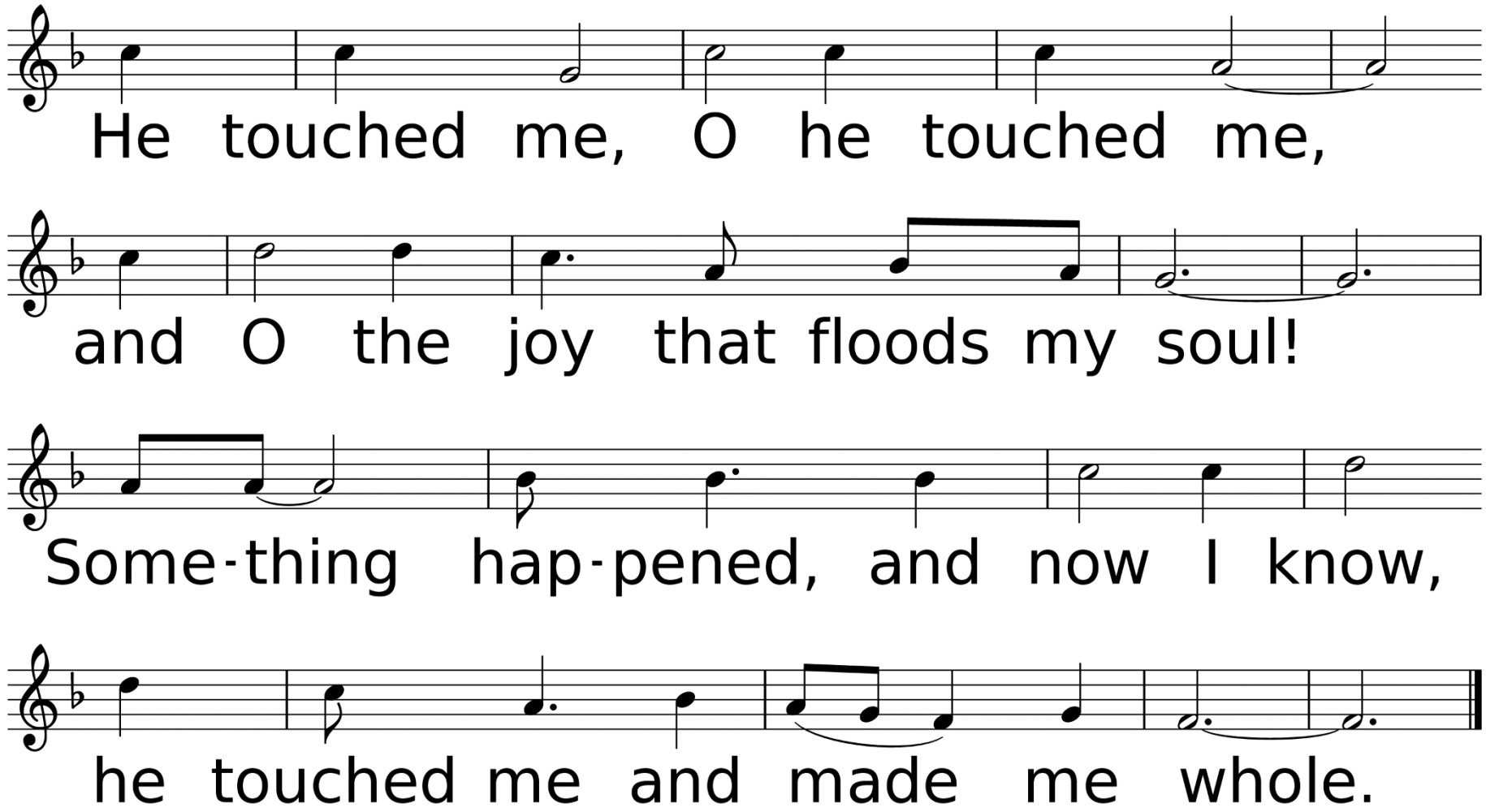
He touched me, O he touched me,
and O the joy that floods my soul!
Some-thing hap-pened, and now I know,
he touched me and made me whole.

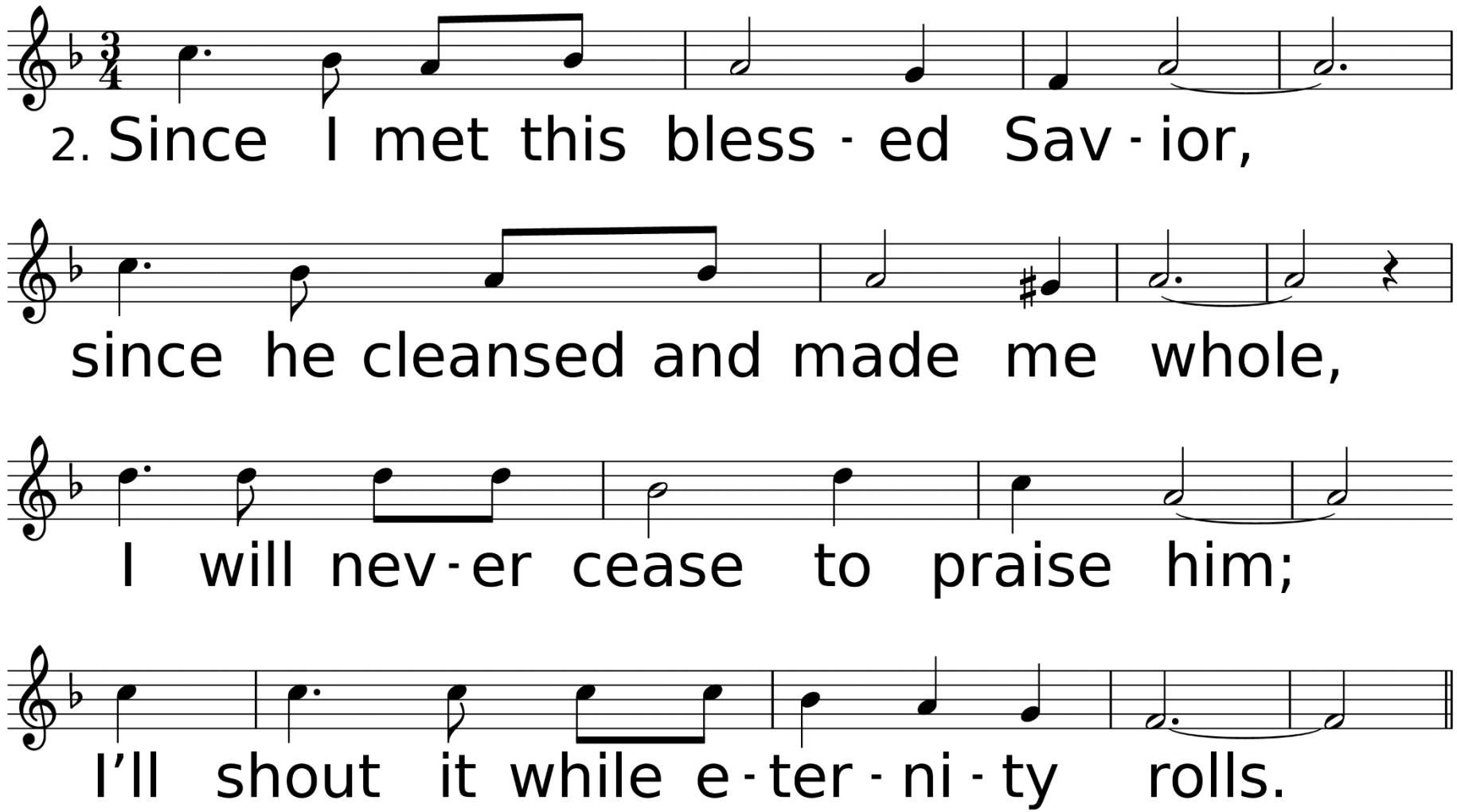
2. Since I met this bless - ed Sav - ior,
since he cleansed and made me whole,
I will nev - er cease to praise him;
I'll shout it while e - ter - ni - ty rolls.

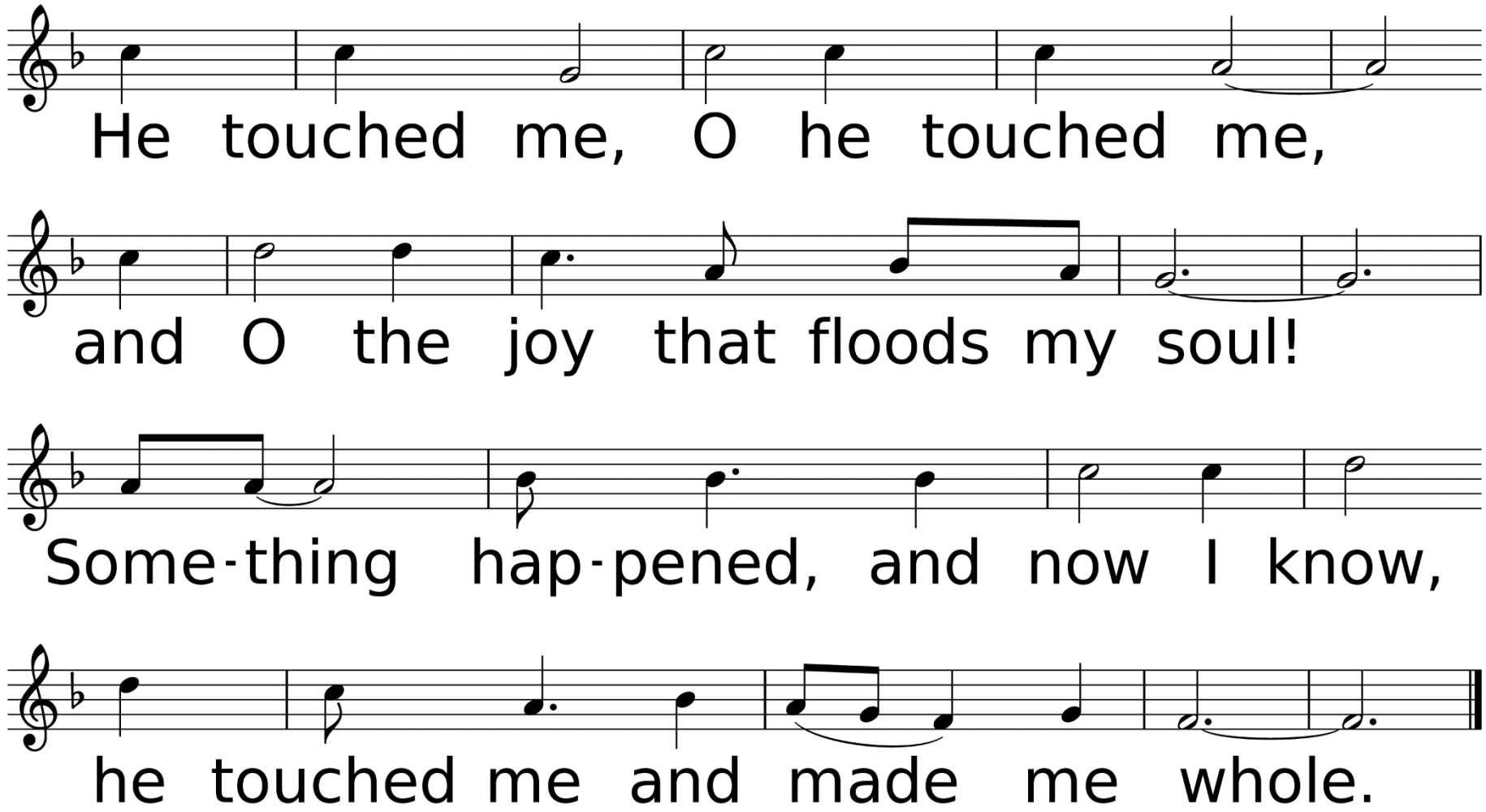
He touched me, O he touched me,
and O the joy that floods my soul!
Some-thing hap-pened, and now I know,
he touched me and made me whole.

*Benediction

*Sending Forth Praise the Lord, the Almighty

Used by Permission. CCLI# 1203752

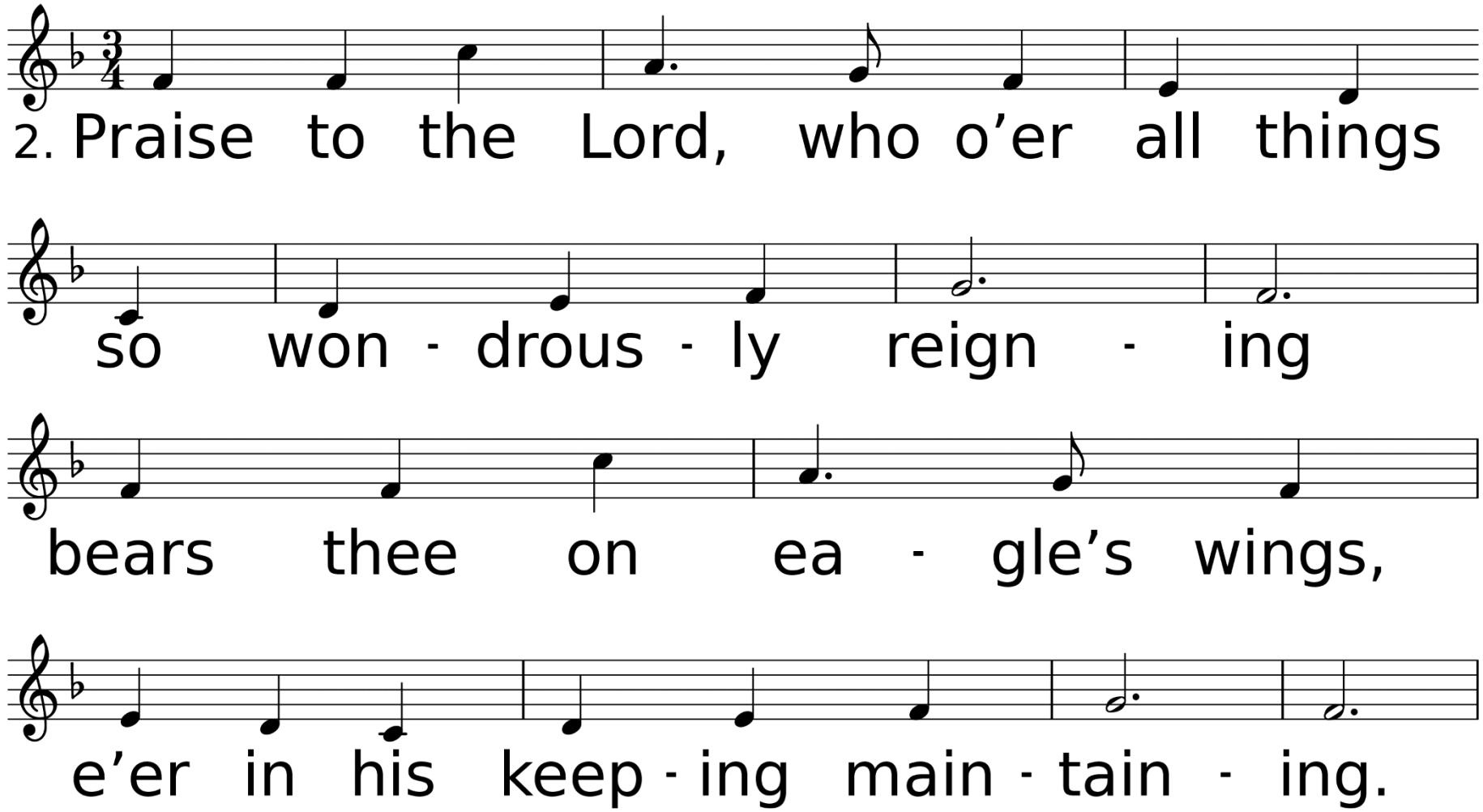
2. Praise to the Lord, who o'er all things
so won - drous - ly reign - ing
bears thee on ea - gle's wings,
e'er in his keep - ing main - tain - ing.

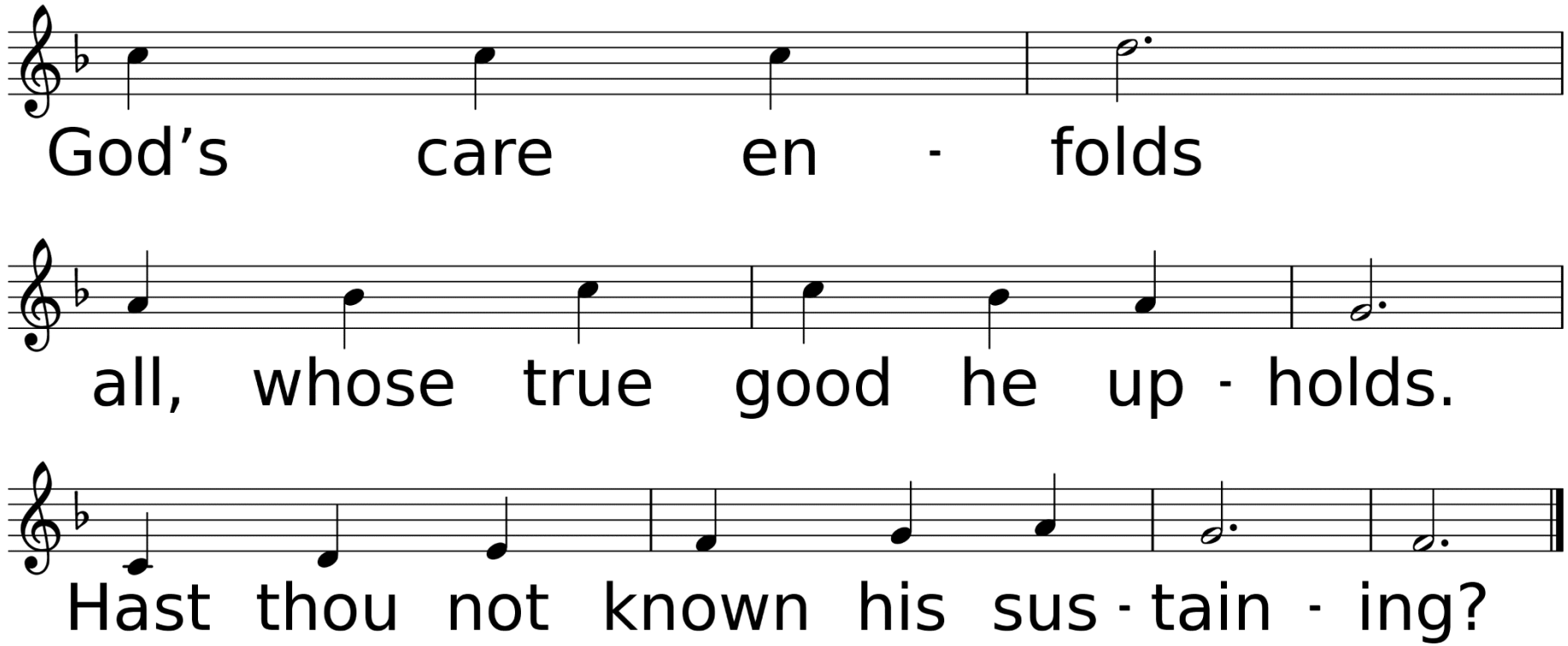
God’s care en - folds
all, whose true good he up - holds.
Hast thou not known his sus - tain - ing?

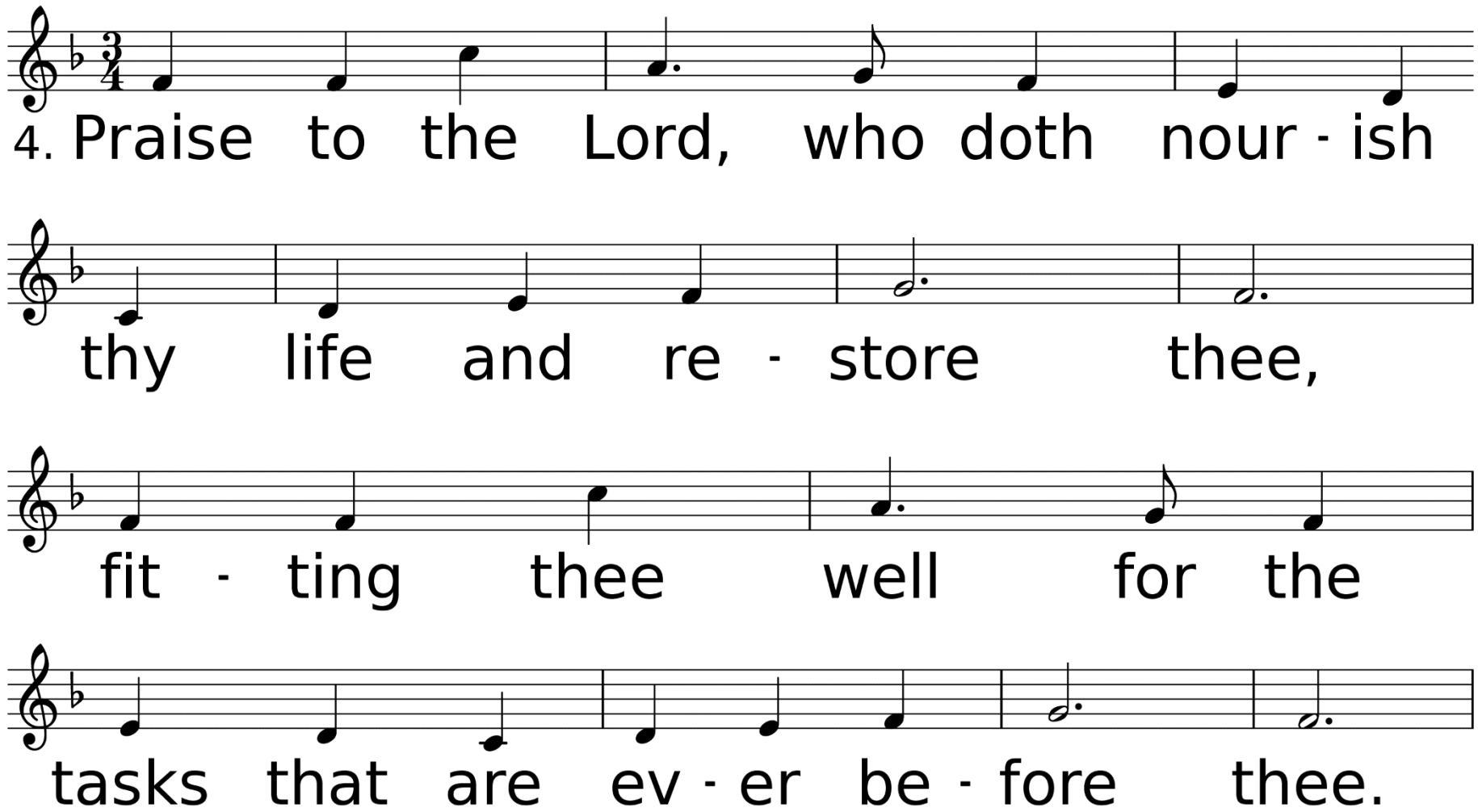
4. Praise to the Lord, who doth nour - ish
thy life and re - store thee,
fit - ting thee well for the
tasks that are ev - er be - fore thee.

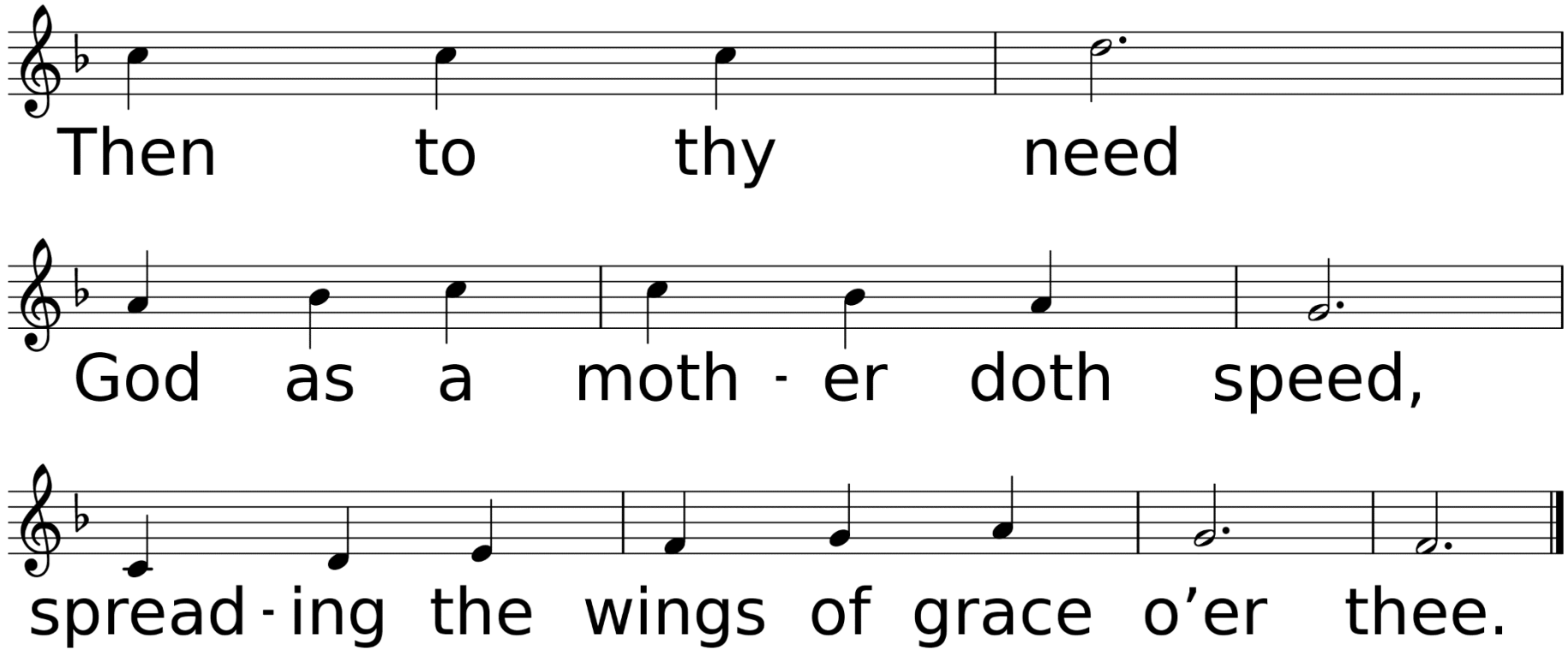
Then to thy need
God as a moth - er doth speed,
spread - ing the wings of grace o’er thee.

Thank you for joining us.
Have a great week!