Welcome Home!

October 10, 2021

Worship Service Online

& in the Sanctuary

10:00 AM

Announcements

Choral Call To Worship

Holy, Holy

Jimmy Owens

*Call to Worship

Leader: And the Word became flesh
and lived among us,
Congregation: and we have seen his glory,
the glory as a Father's only son, full of mercy and grace.
So Jesus came and proclaimed mercy and grace to you
who were far off and mercy
and grace to those who were near;
for through Him all of us have access
in one Spirit to the Father.

*Hymn of Praise

When In Our Music God is Glorified

Used by Permission. License #1203752

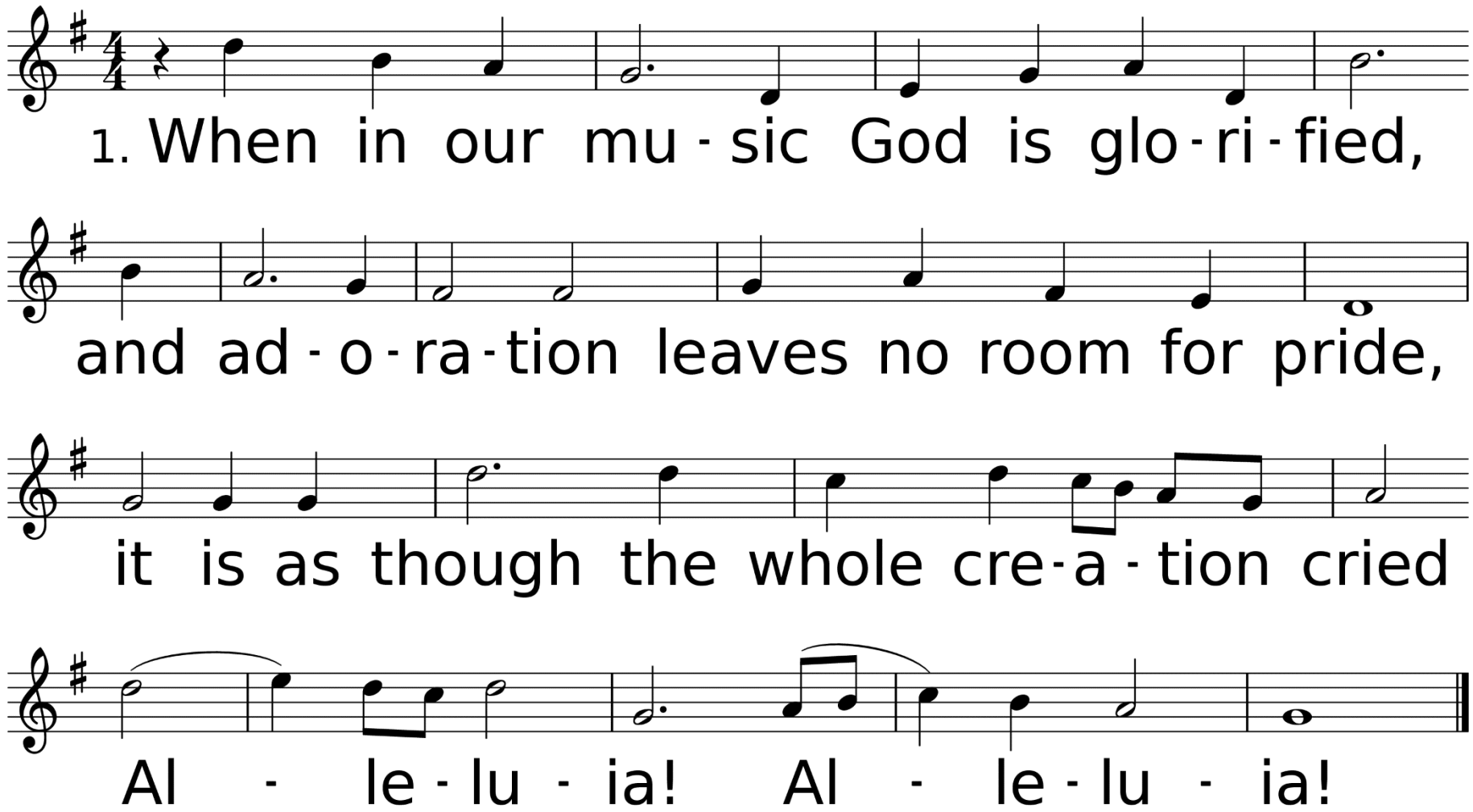

WORDS: Fred Pratt Green, 1971 (Mk. 14:26); © 1972 Hope Publishing Co., Carol Stream, IL 60188. All rights reserved. Used by permission.
MUSIC (SINE NOMINE 10 10 10 with Alleluias): Ralph Vaughan Williams, 1906

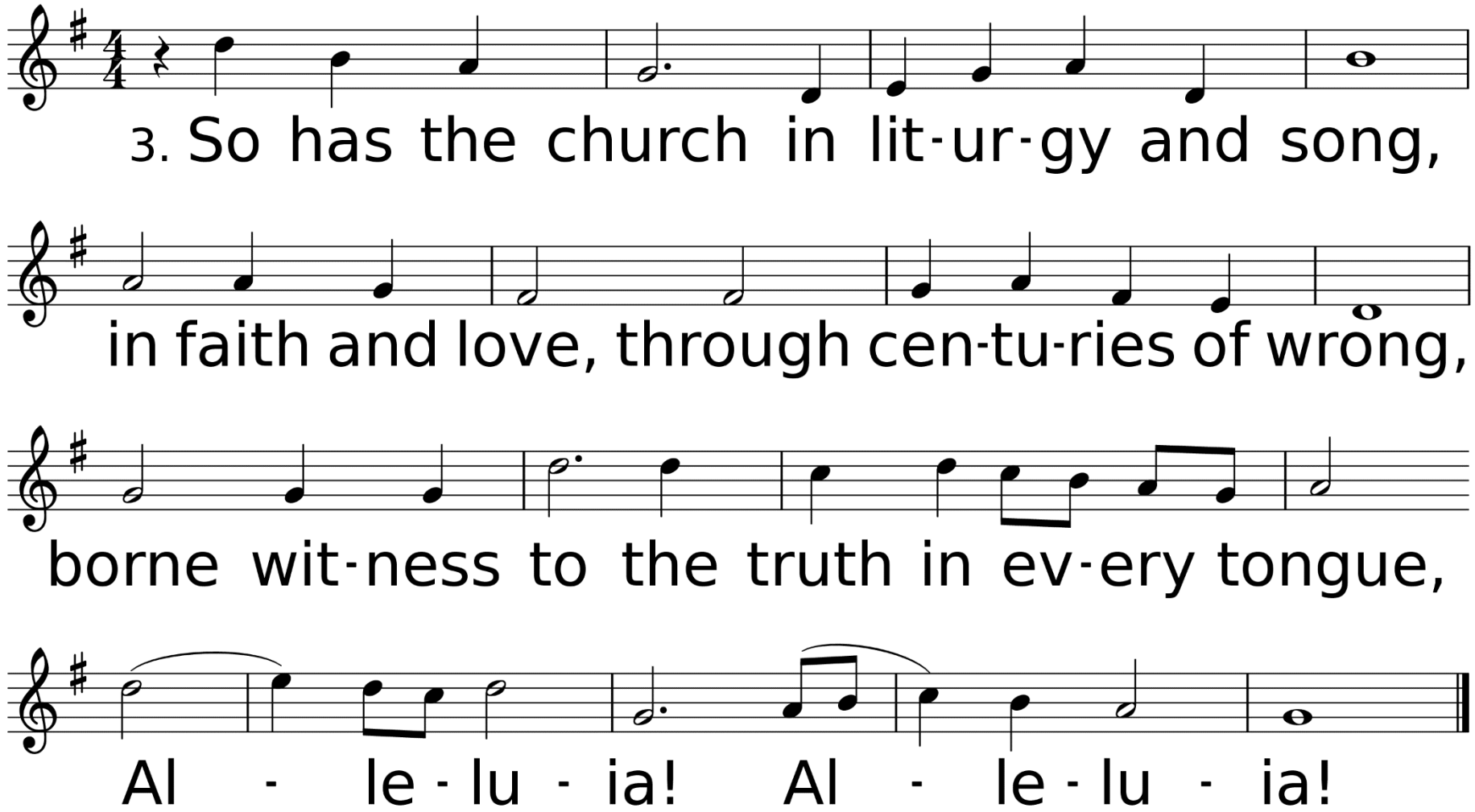
3. So has the church in lit-ur-gy and song,
in faith and love, through cen-tu-ries of wrong,
borne wit-ness to the truth in ev-ery tongue,
Al - le - lu - ia! Al - le - lu - ia!

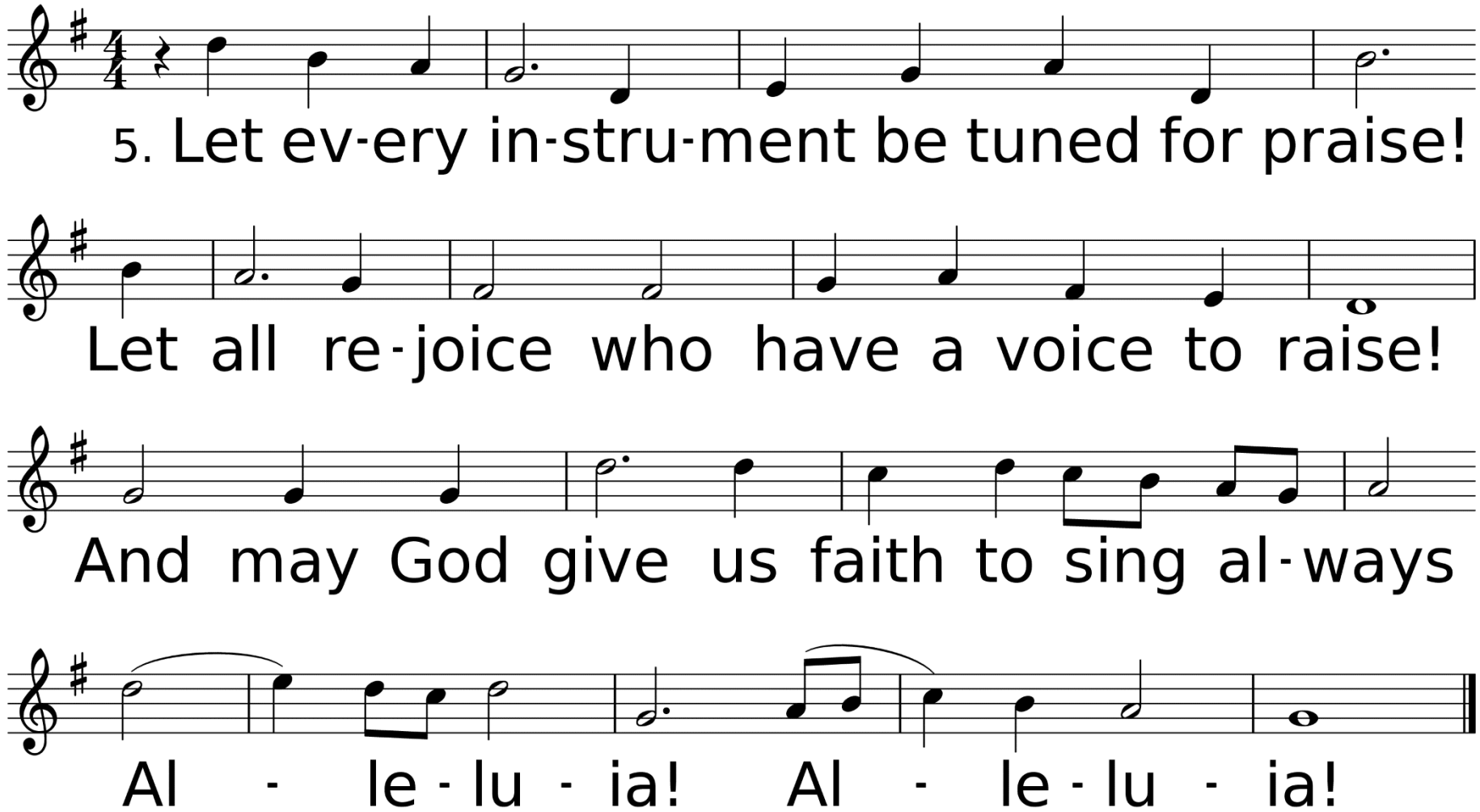
5. Let ev-ery in-stru-ment be tuned for praise!
Let all re-joice who have a voice to raise!
And may God give us faith to sing al-ways
Al - le-lu - ia! Al - le-lu - ia!

*Affirmation of Faith

I believe in God the Father Almighty, Maker of heaven and earth: And in Jesus Christ His only Son, Our Lord, who was conceived by the Holy Spirit, born of the Virgin Mary, suffered under Pontius Pilate, was crucified, dead and buried;

the third day he rose from the dead, he ascended into heaven, and sitteth at the right hand of God the Father Almighty; from thence he shall come to judge the quick and the dead. I believe in the Holy Spirit, the holy catholic church, the communion of saints, the forgiveness of sins, the resurrection of the body, and life everlasting. Amen.

Sharing Our Joys and Concerns

Seth McCullough
(McCullough Family)
The Tuttes Family
(P. Blanton)
Dick Myers
Donnie Cline
(M. Brister)
Mark Shelton
(B. Nease)
Becky Hammerschmidt
Amanda Busby
Don Savant
(L. Savant)
Eddie Kilman
(B. Kilman)
Paula Lang
(K. Allen)
Donna McCullough

Amie Biggs Lewis
(D. McCullough)
Angela Mallett
(J. Schwarze)
Mary Scarborough
(M. Bailey)
Marie Williams
John Nelson
Andrew Palmer
(T. Craig)
Kayetha Wilson
Dennis Bevers
(J. Schwarze)
The Colvin Family
(A. & J. Carpenter)
Kent Koehler & Kids
(brother of K. Allen

Connie DeConte
(A. Carpenter)
Lydia Derouen
(D. & V. Allen)
Bob Baldares, Sr.
(M. & J. Bailey)
Carol Baldares
(M. & J. Bailey)
Judy Barbay
(L. Schultz)
Kelley & Mark Allen
Anthony Lee
(son of Brenda Lee)
Charlene Blevins
(B. Vaughn)
Chad Windborne
(J. Schwarze)

Alex Baker
(C. Scott)
Ruth Wells
(B. Vaughn)
Joy and Jerry Jones
Neely Biggs
(P. Launey)
Jared Jones
(C. Slover)
Cathy Lott
(D. & V. Allen)
Beverly Shelton
(sister of M. Mistrzak)
MaryAnn Greer
(S. Chavez)
Richard Oliver
Margaretta Mayes
(C. Slover)

Ronnie Cuevas
(M. Bailey)
Lori Woodard
(J. Schwarze)
Jerry Willbanks
Brian Hughes
Robert Chavez
Carol Downs Montgomery
(J. Blankenship)
Devon Woodard
(M. Bailey)
Laila Prather
(R. Prather)
Anna Wiggins
Sharon Dukes
Howard Thorne
Kathy Enochs
(D. & V. Allen)

Hurricane Recovery Efforts, All Emergency Personnel, The Military, City of DeRidder, State of Louisiana,
The United States of America, Our World, Our Enemies, Our Church, & Those Who Have Hurt Us

Call To Prayer

Amazing Grace

Used by Permission. License #1203752

Amazing Grace *United Methodist Hymnal #378*

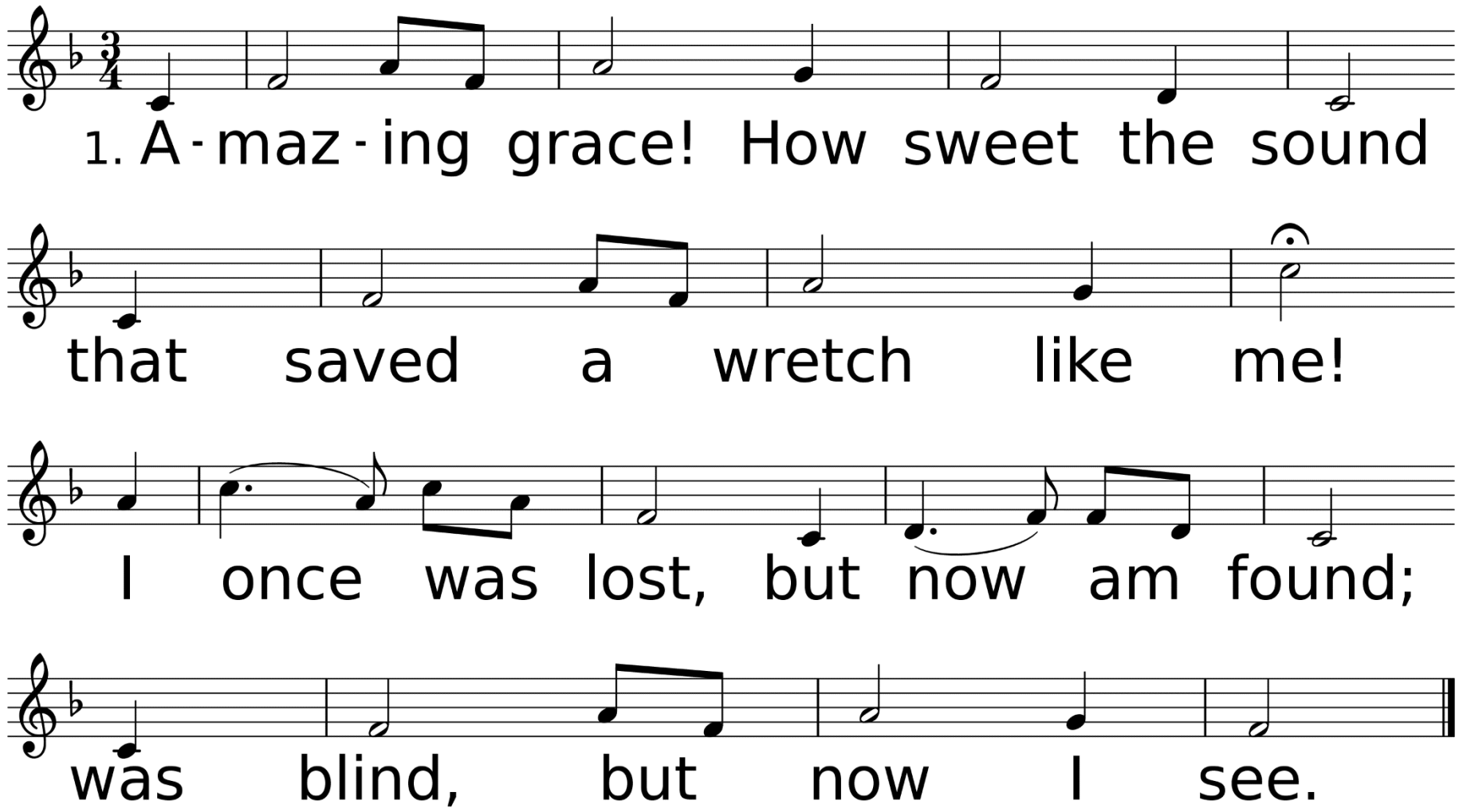

WORDS: John Newton, 1779; st. 6 anon.; phonetic transciption Cherokee, Kiowa, Creek, Choctaw as sung in Oklahoma Indian Missionary Conference; Navajo phonetic transcription by Albert Tsosi (1 Chr. 17:16-17)
MUSIC (AMAZING GRACE, CM): 19th cent. USA melody; harm. by Edwin O. Excell, 1900

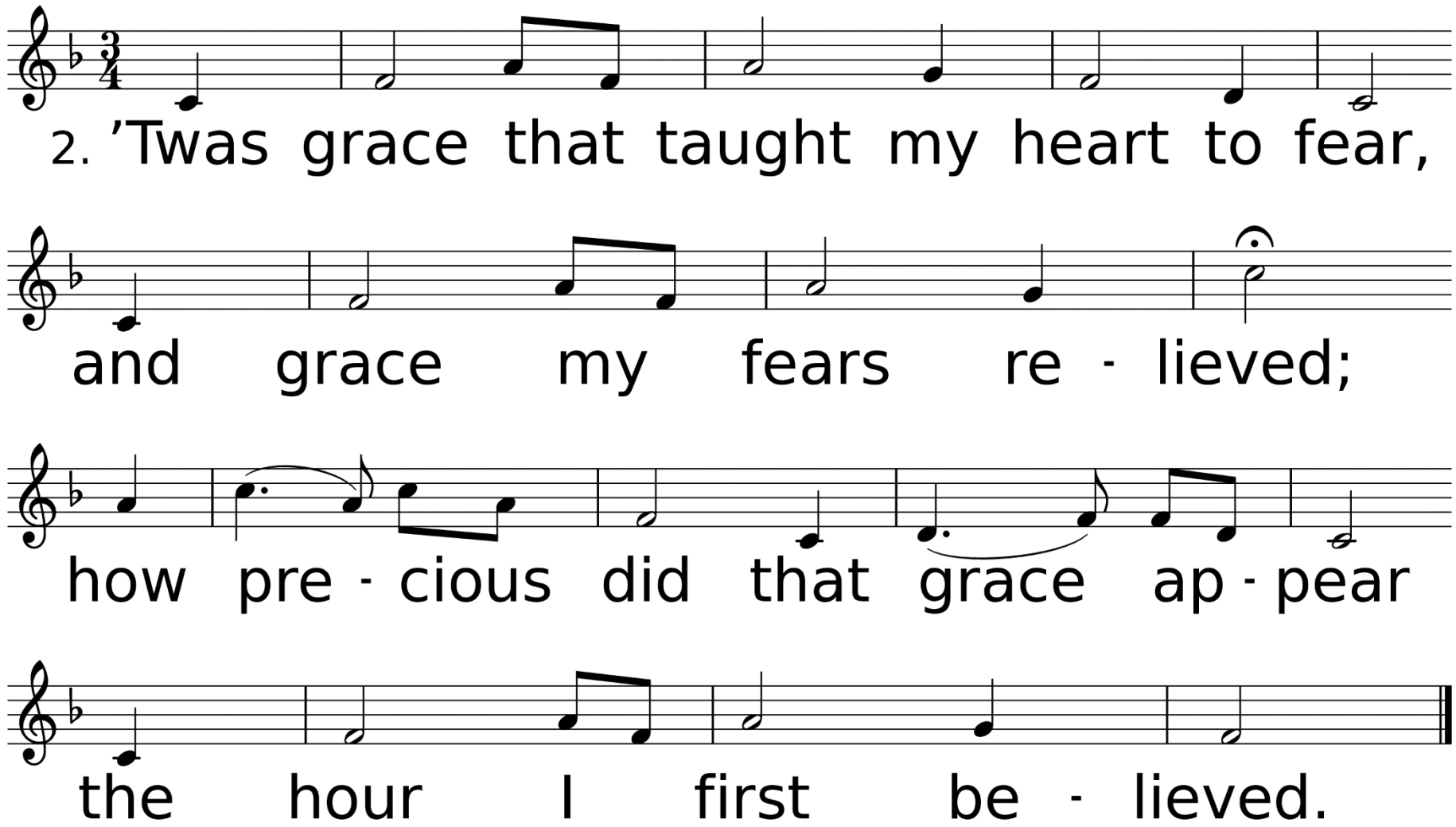
2. ’Twas grace that taught my heart to fear,
and grace my fears re - lieved;
how pre - cious did that grace ap - pear
the hour I first be - lieved.

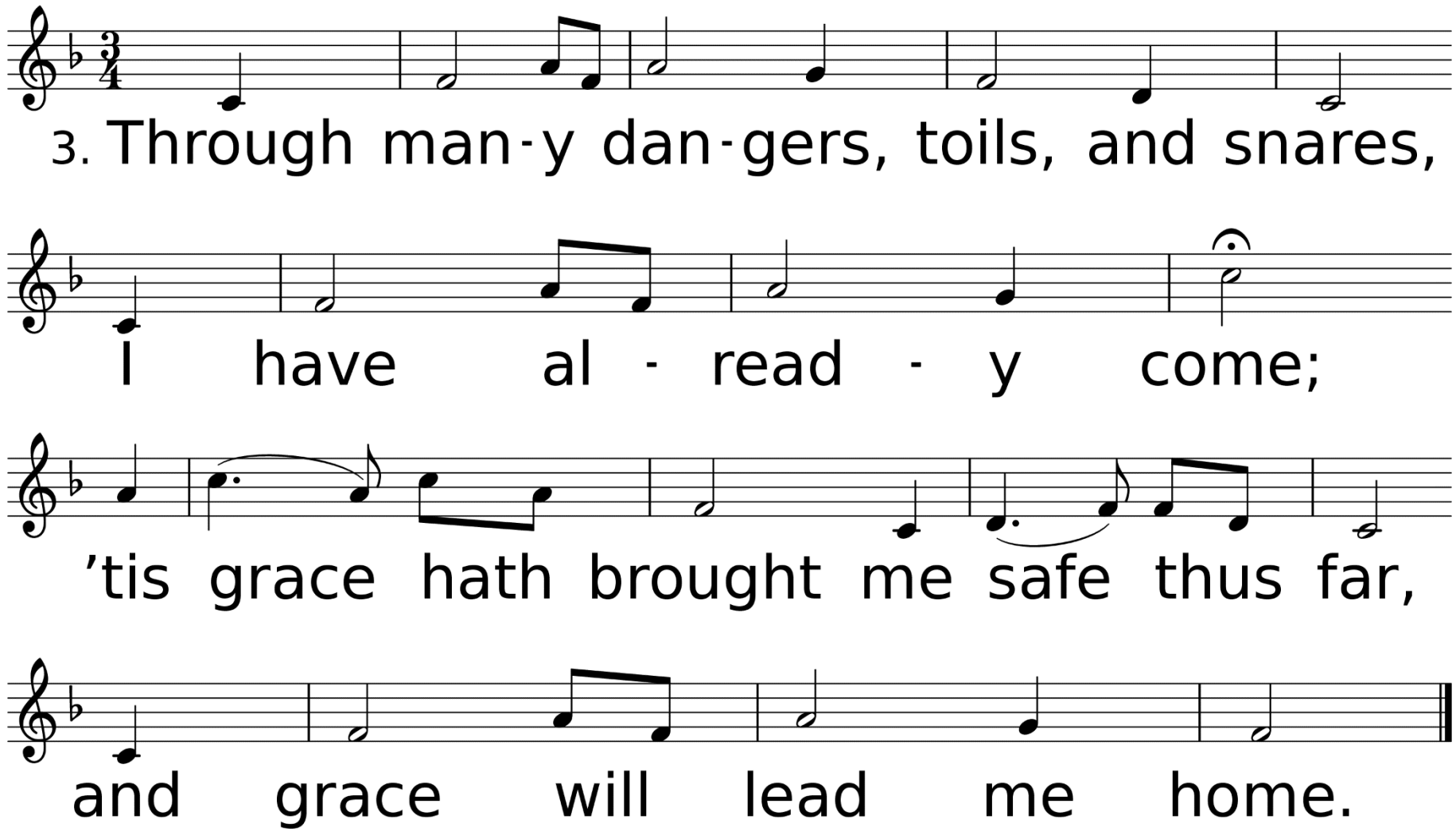
3. Through man-y dan-gers, toils, and snares,
I have al - read - y come;
’tis grace hath brought me safe thus far,
and grace will lead me home.

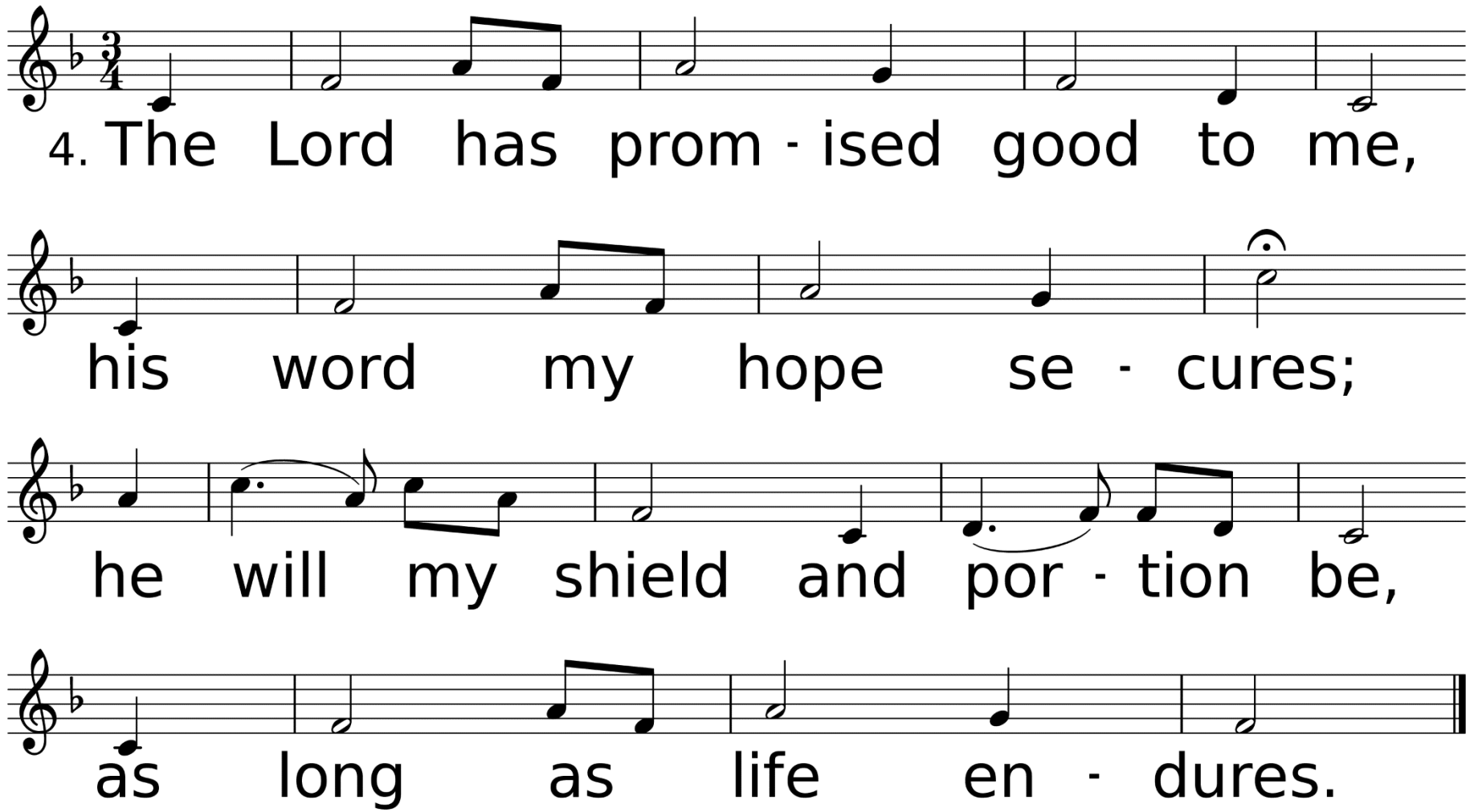
4. The Lord has prom - ised good to me,
his word my hope se - cures;
he will my shield and por - tion be,
as long as life en - dures.

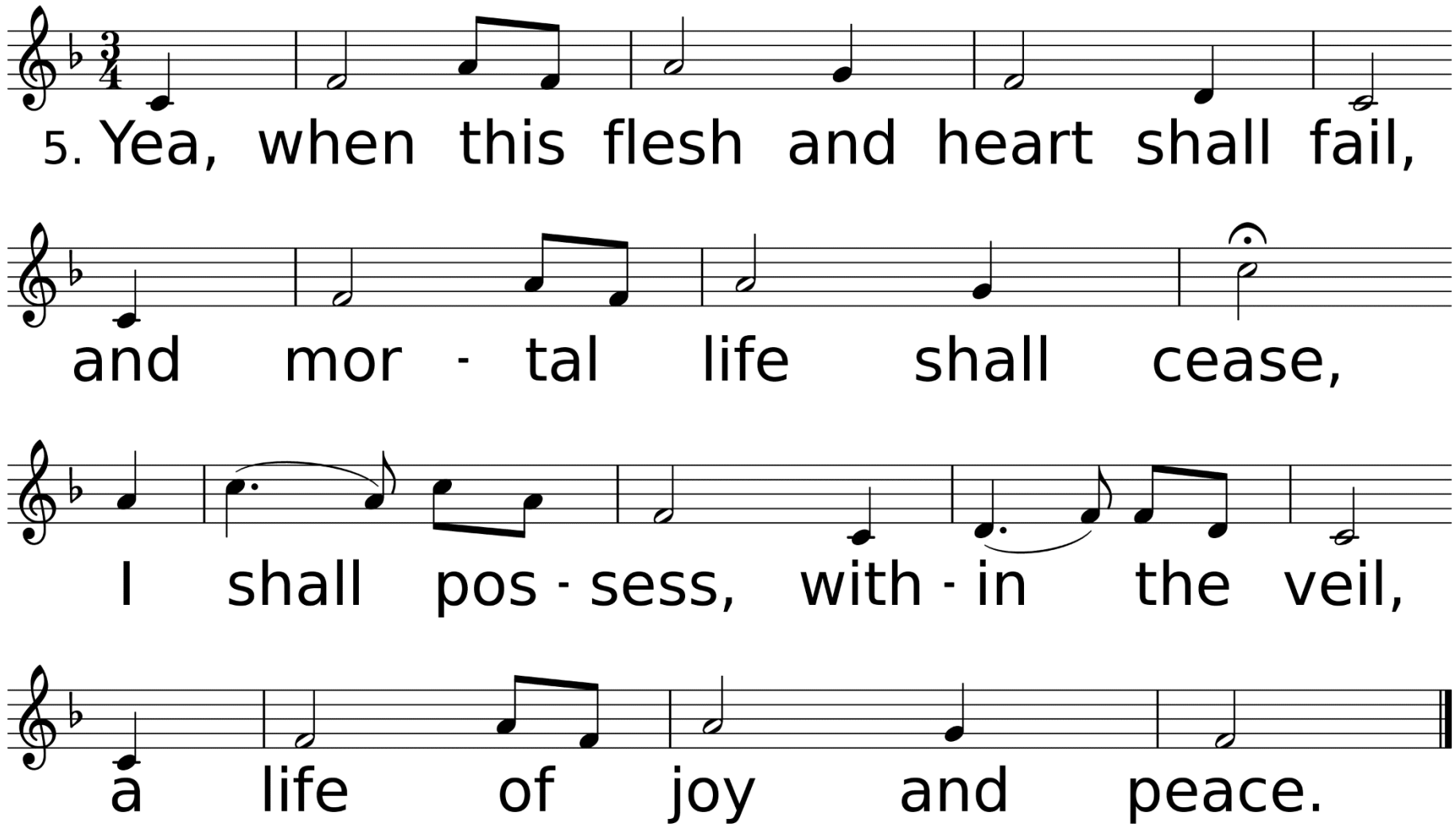
5. Yea, when this flesh and heart shall fail,
and mor - tal life shall cease,
I shall pos - sess, with - in the veil,
a life of joy and peace.

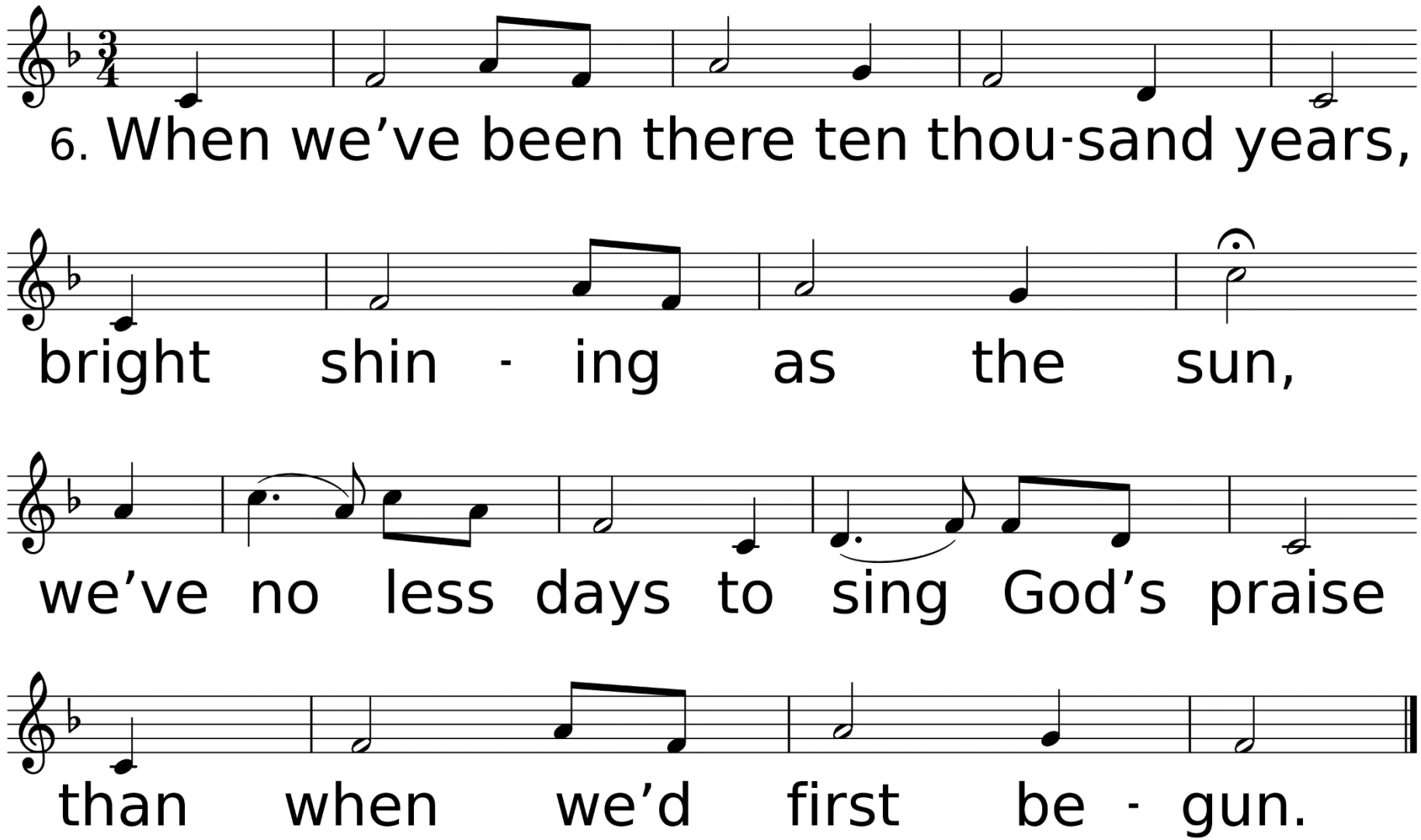
6. When we've been there ten thou-sand years,
bright shin - ing as the sun,
we've no less days to sing God's praise
than when we'd first be - gun.

Congregational Prayer
&
The Lord’s Prayer

Offering Prayer & Return of God's Tithes & Gifts

*Doxology

Praise God,
From Whom
All Blessings Flow

Used by Permission. CCLI License #1203752

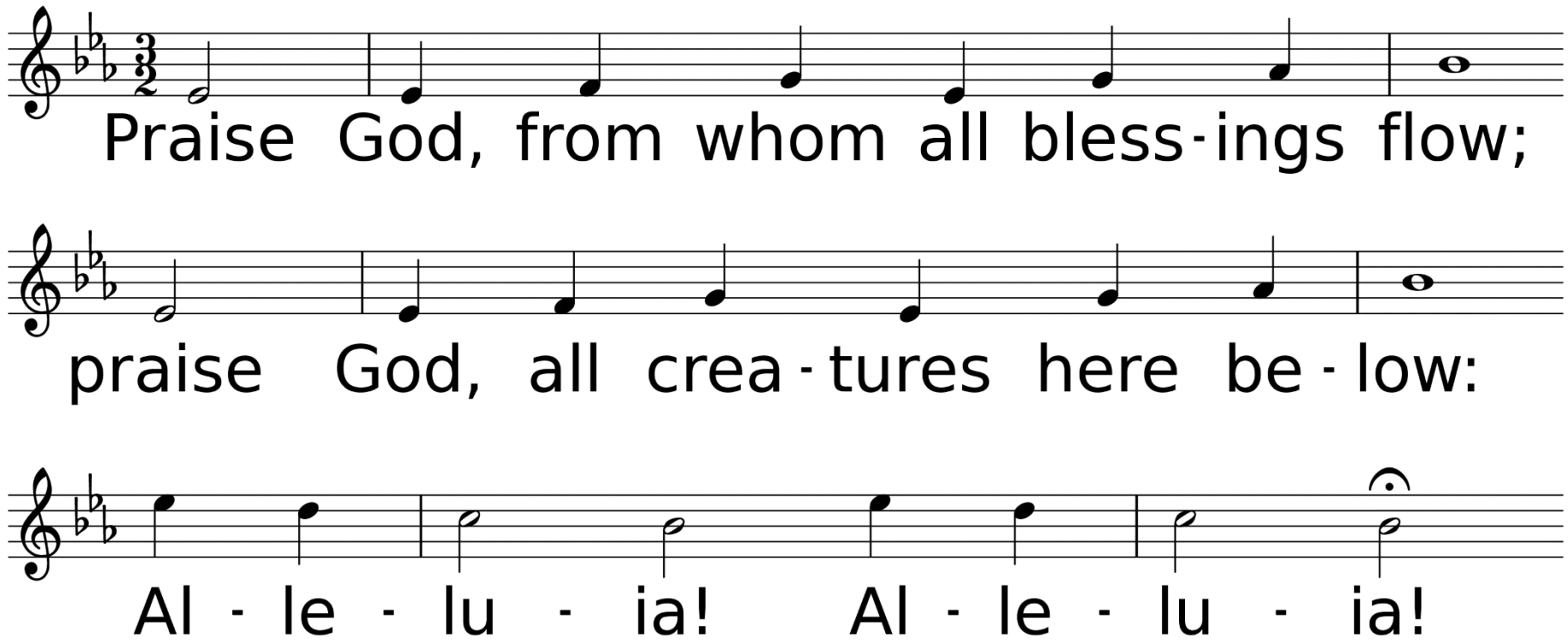

WORDS: Thomas Ken, 1674; adapt. by Gilbert H. Vieira, 1978; adapt. © 1989 The United Methodist Publishing House,
MUSIC (LASST UNS ERFREUEN 88.44.88 with Refrain): Geistliche Kirchengesänge, 1623; harm. by Ralph Vaughan Williams, 1906

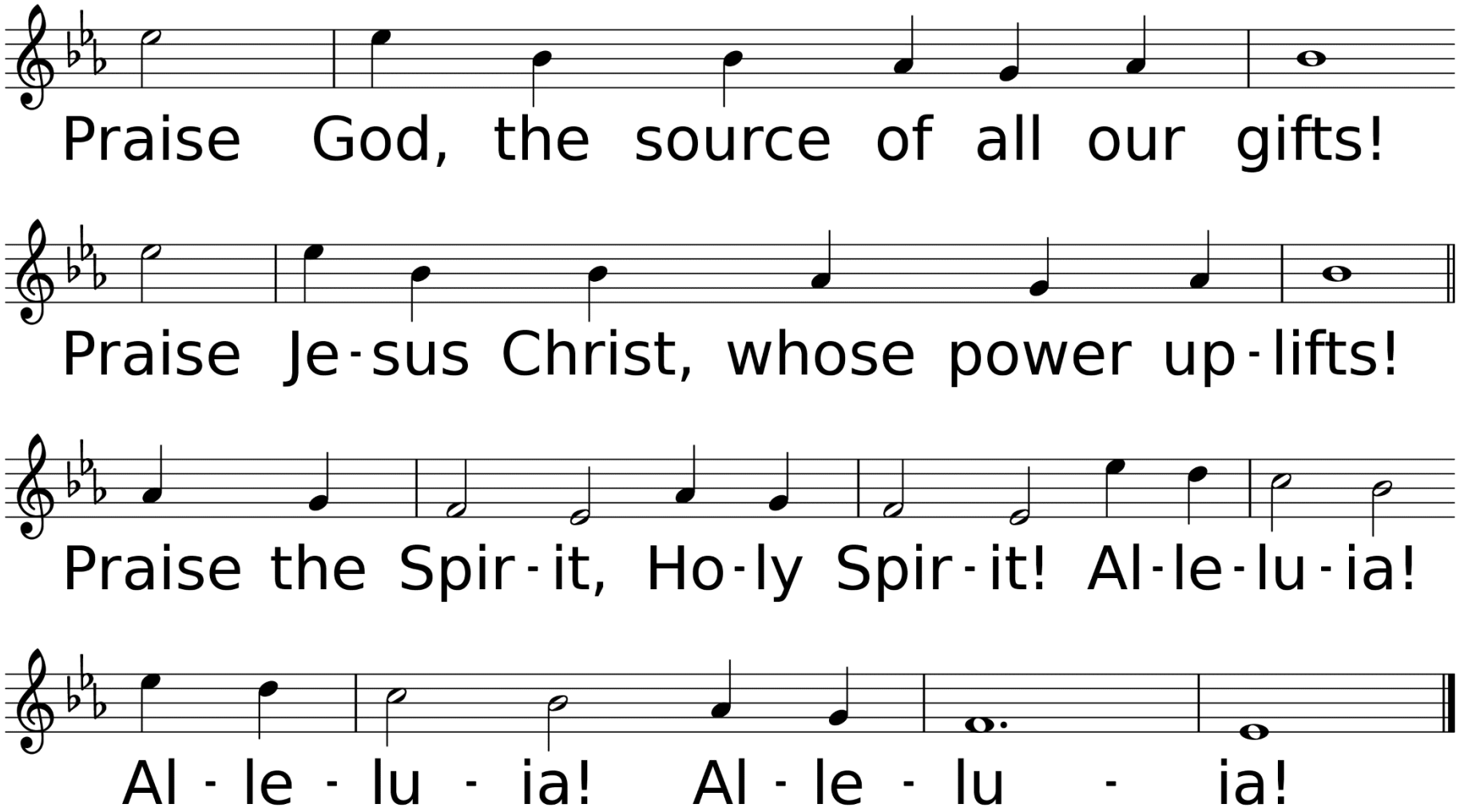
Praise God, the source of all our gifts!
Praise Je-sus Christ, whose power up-lifts!
Praise the Spir-it, Ho-ly Spir-it! Al-le-lu-ia!
Al - le - lu - ia! Al - le - lu - ia!

Dismissal of Children for Children’s Church!

Hymn of Faith

My Hope Is Built

Used by Permission. CCLI License #1203752

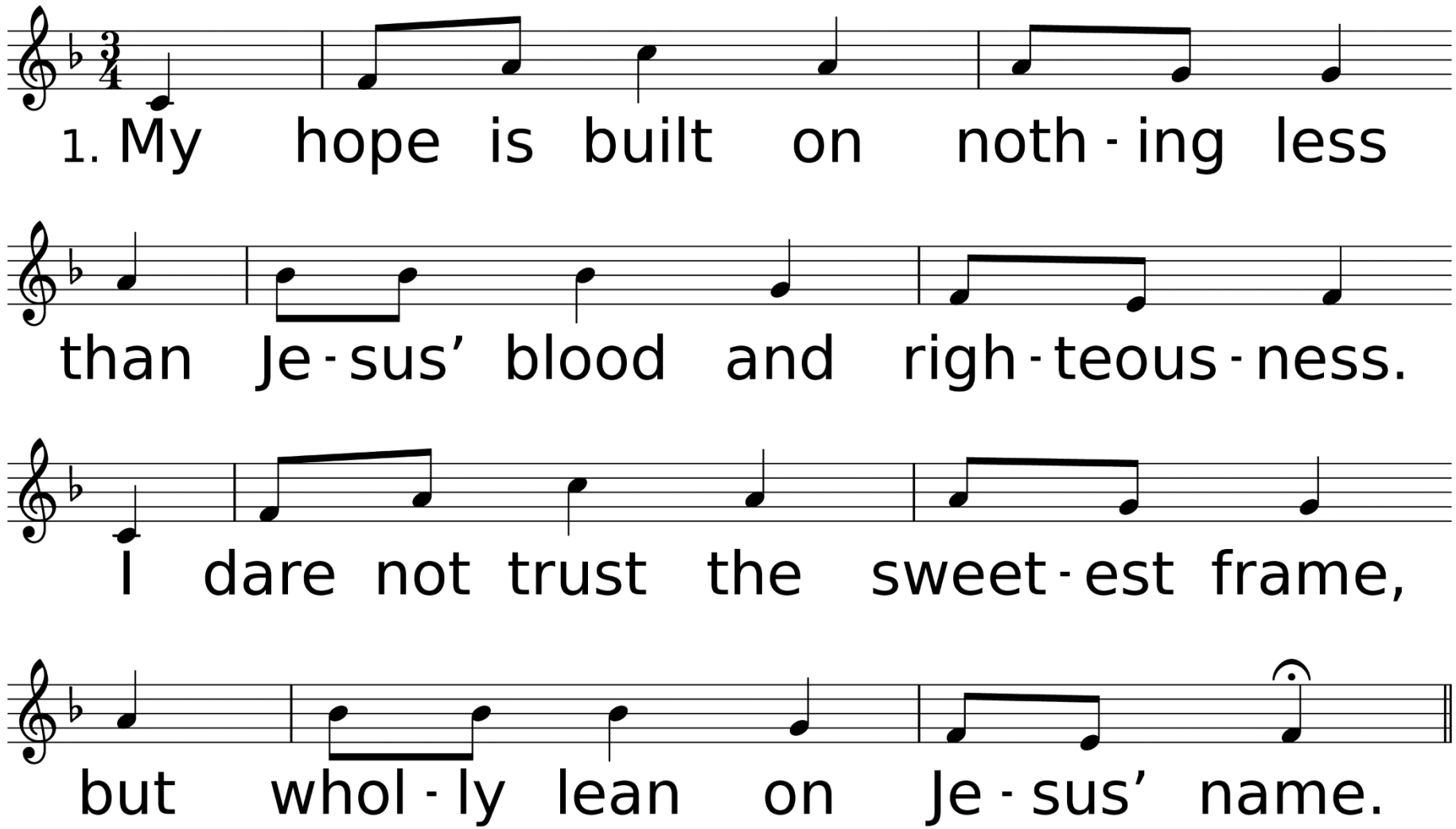

WORDS: Edward Mote, 1834
MUSIC (THE SOLID ROCK, LM with refrain): William B. Bradbury, 1863

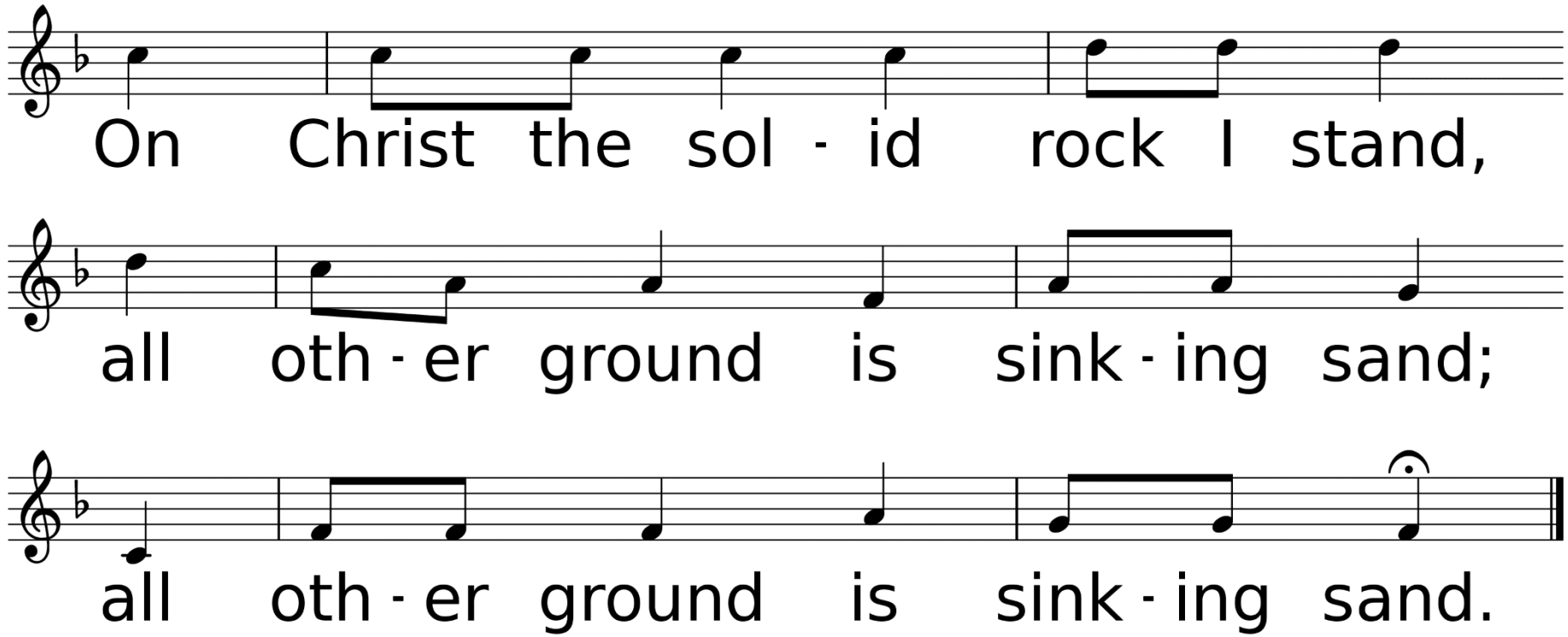
On Christ the sol - id rock I stand,
all oth - er ground is sink - ing sand;
all oth - er ground is sink - ing sand.

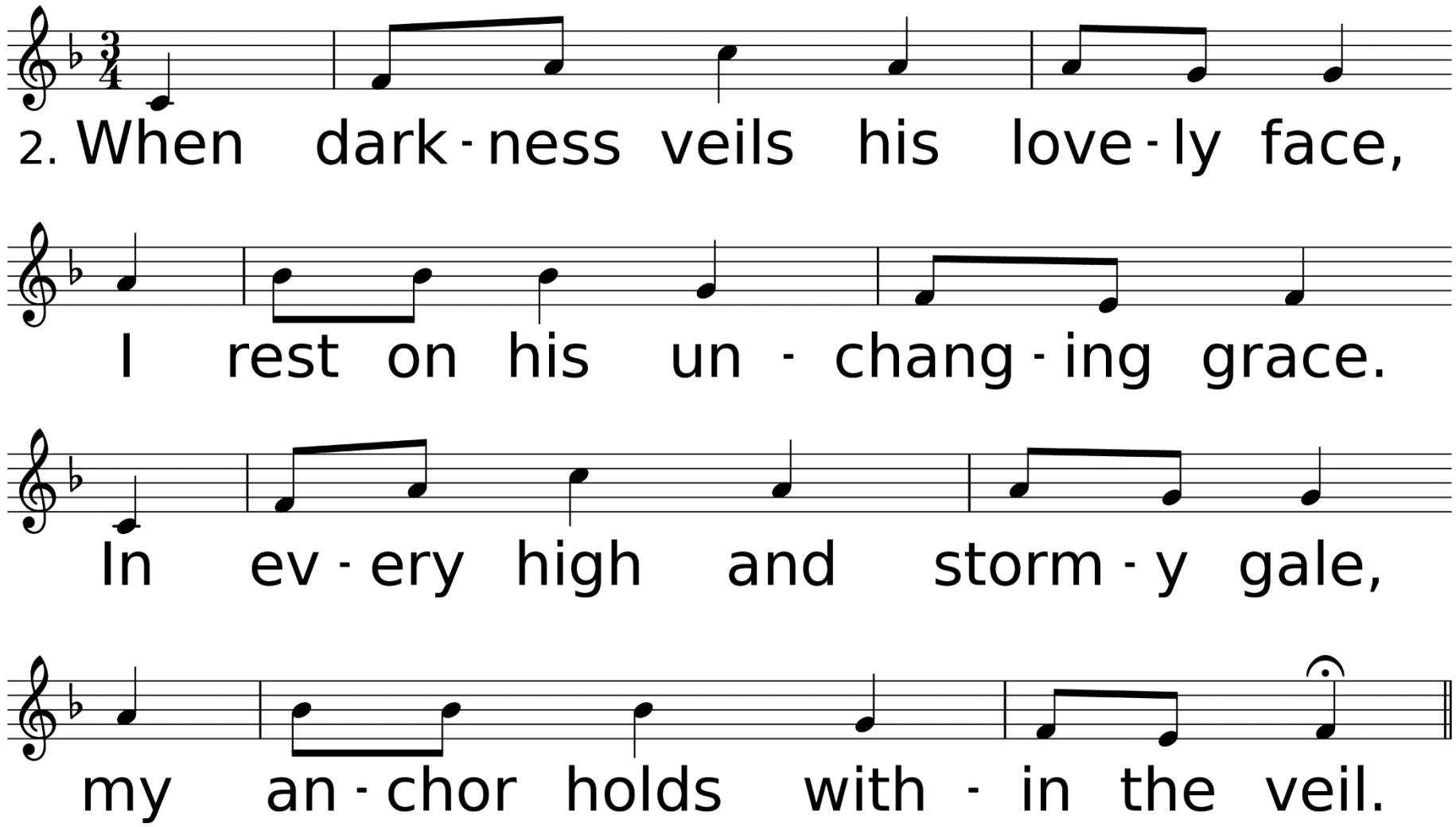
2. When dark - ness veils his love - ly face,
I rest on his un - chang - ing grace.
In ev - ery high and storm - y gale,
my an - chor holds with - in the veil.

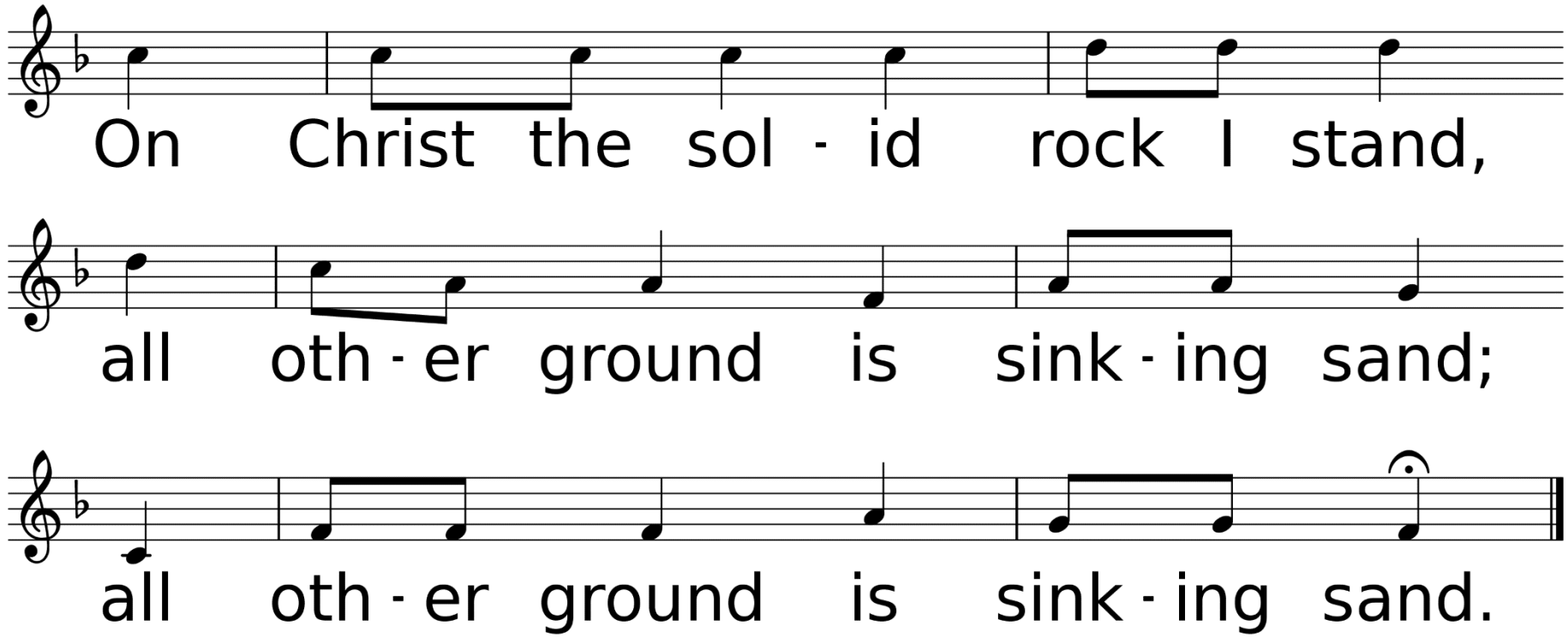
On Christ the sol - id rock I stand,
all oth - er ground is sink - ing sand;
all oth - er ground is sink - ing sand.

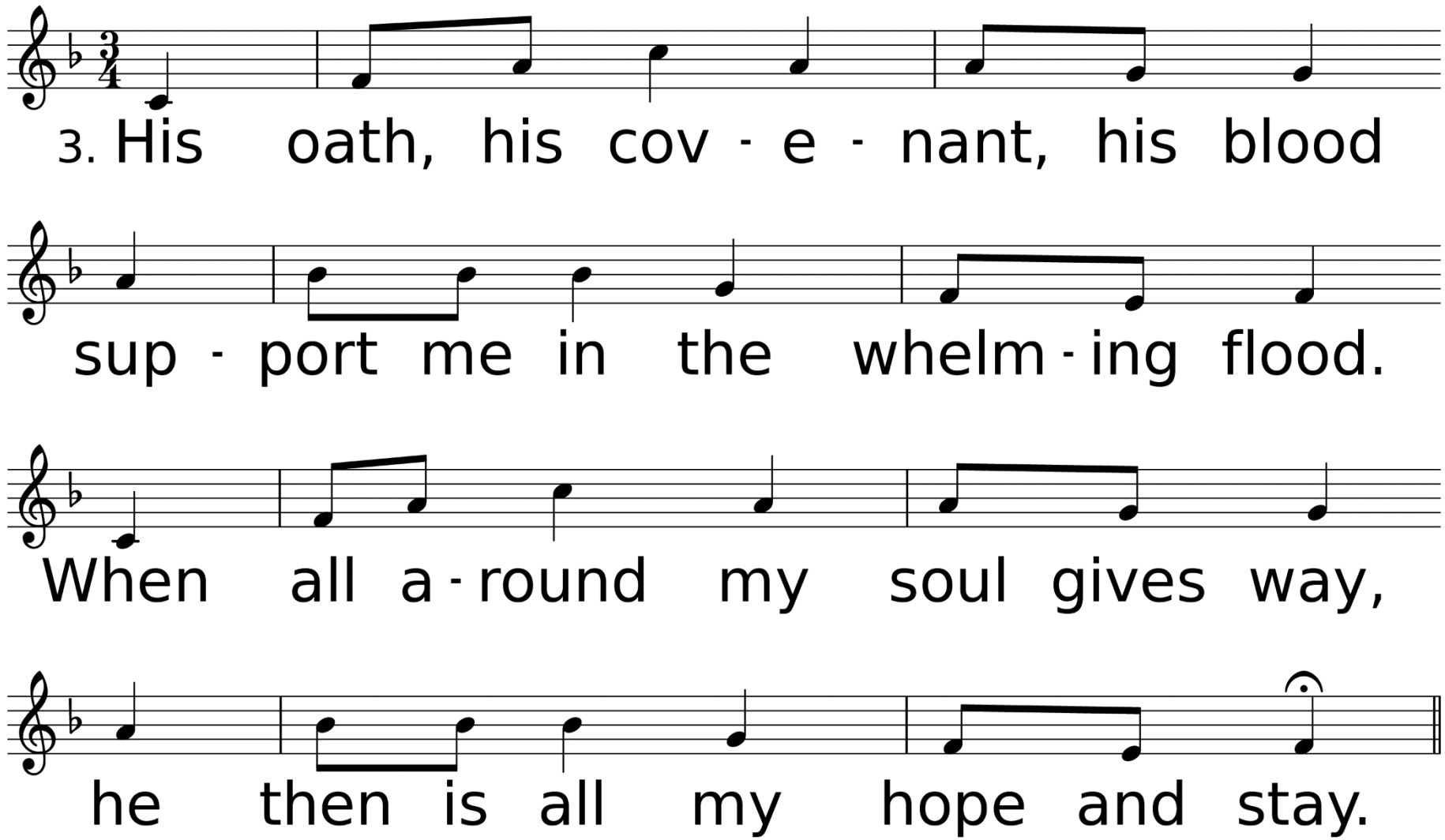
3. His oath, his cov - e - nant, his blood
sup - port me in the whelm - ing flood.
When all a - round my soul gives way,
he then is all my hope and stay.

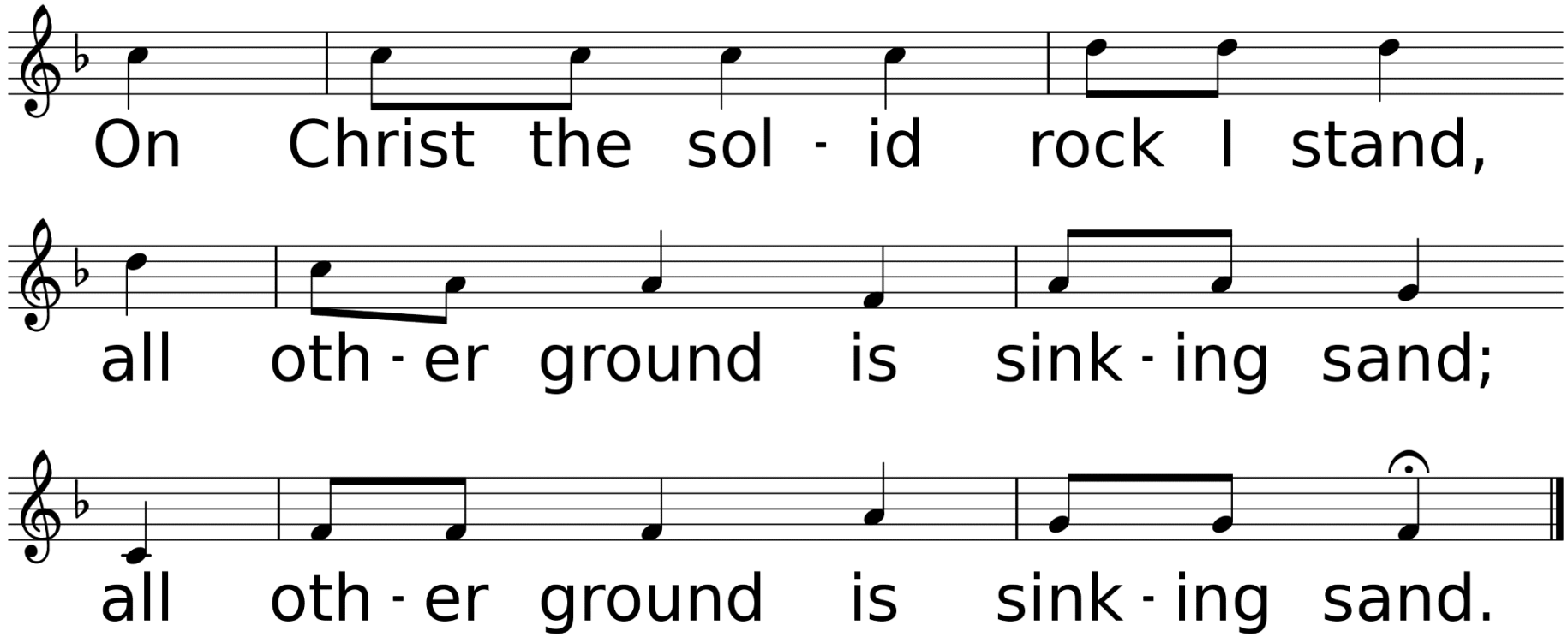
On Christ the sol - id rock I stand,
all oth - er ground is sink - ing sand;
all oth - er ground is sink - ing sand.

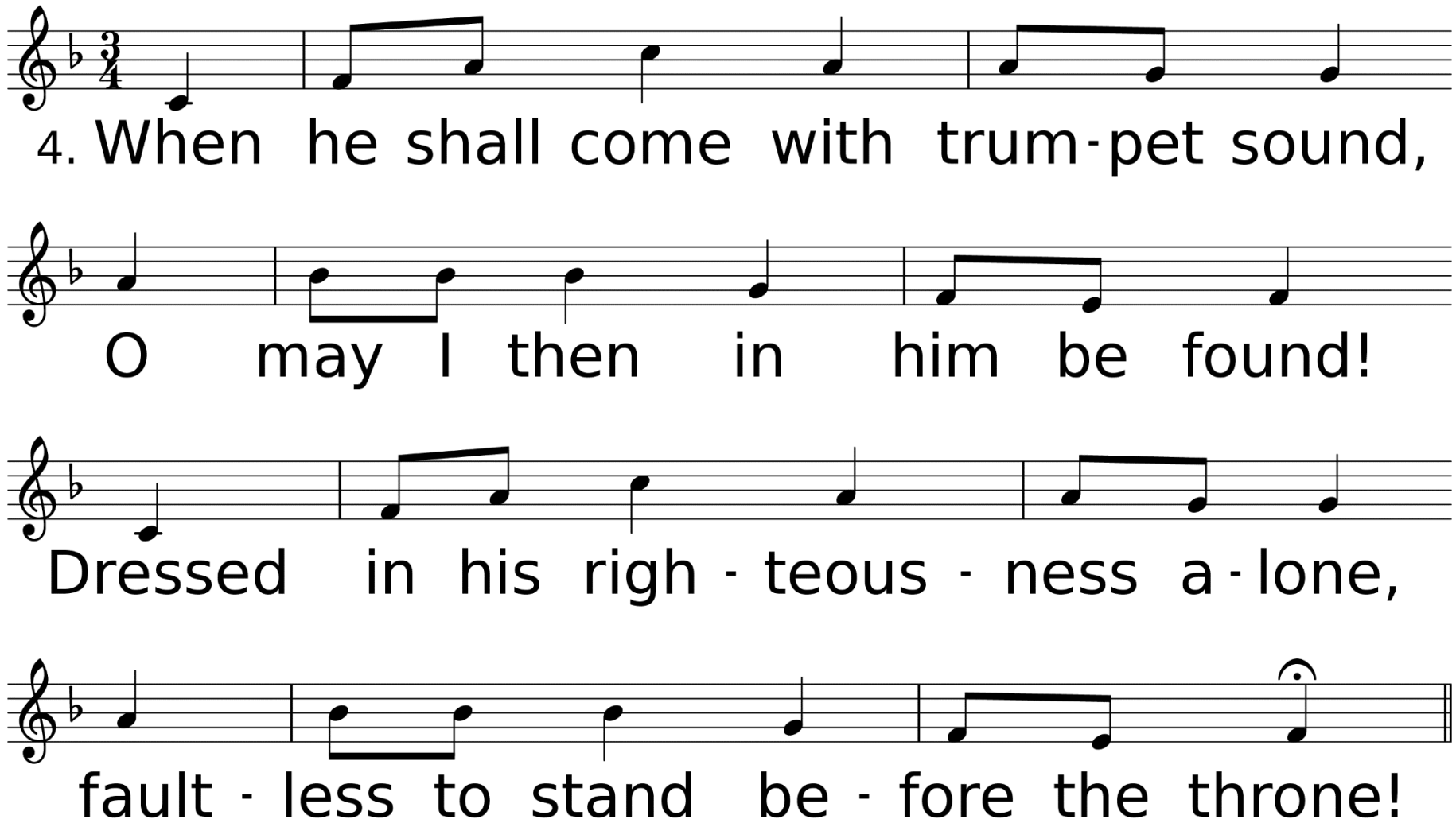
4. When he shall come with trum-pet sound,
O may I then in him be found!
Dressed in his righ-teous-ness a-lone,
fault-less to stand be-fore the throne!

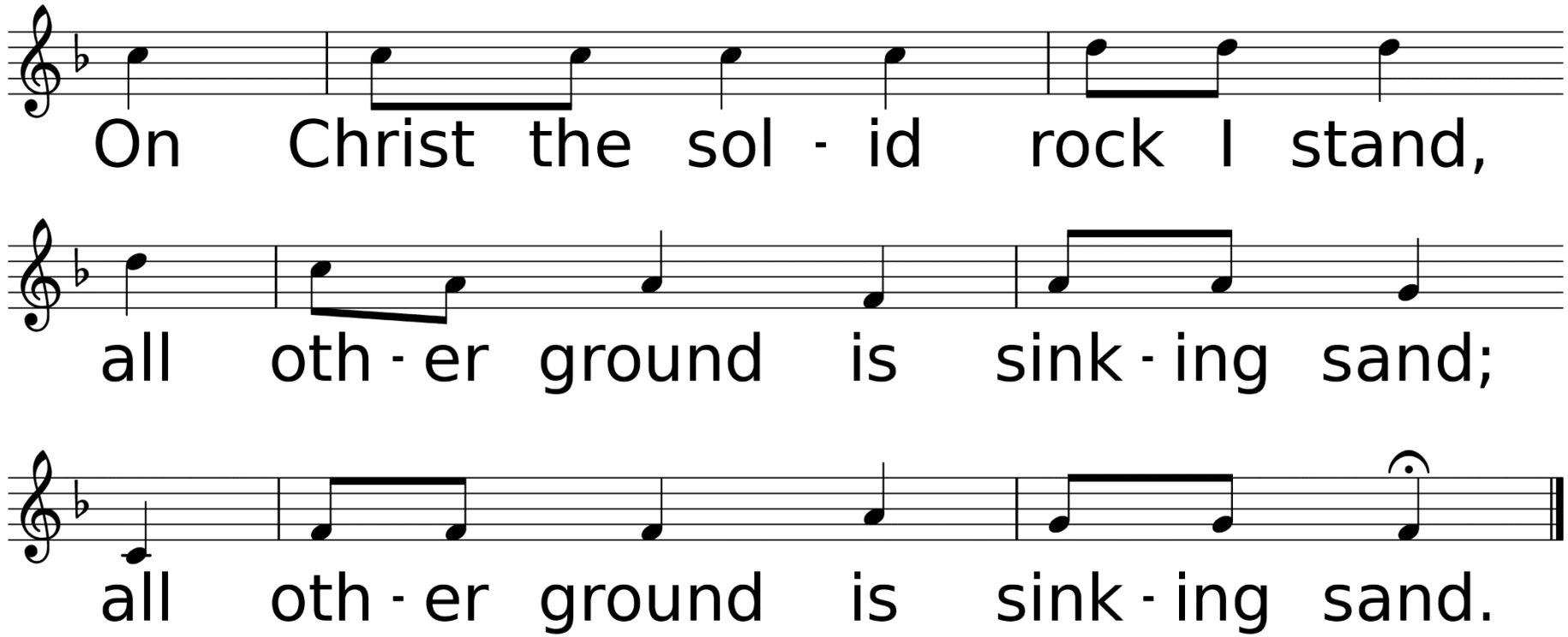
On Christ the sol - id rock I stand,
all oth - er ground is sink - ing sand;
all oth - er ground is sink - ing sand.

Scripture Reading
Hebrews 4: 12-16

Indeed, the word of God is living and active, sharper than any two-edged sword, piercing until it divides soul from spirit, joints from marrow; it is able to judge the thoughts and intentions of the heart.

And before him no creature is hidden, but all are naked and laid bare to the eyes of the one to whom we must render an account.

Since, then, we have a great high priest who has passed through the heavens, Jesus, the Son of God, let us hold fast to our confession.

For we do not have a high priest who is unable to sympathize with our weaknesses, but we have one who in every respect has been tested as we are, yet without sin.

Let us therefore approach the throne of grace with boldness, so that we may receive mercy and find grace to help in time of need.

“Understands, Sympathizes, Mercy, and Grace”

Sermon

Rev. Laraine Waughtal

Anthem

When God Dipped His Love in My Heart

Cleavant Derricks, Sr.

*Hymn of Invitation

Take My Life, and Let It Be

Used by Permission. CCLI# 1203752

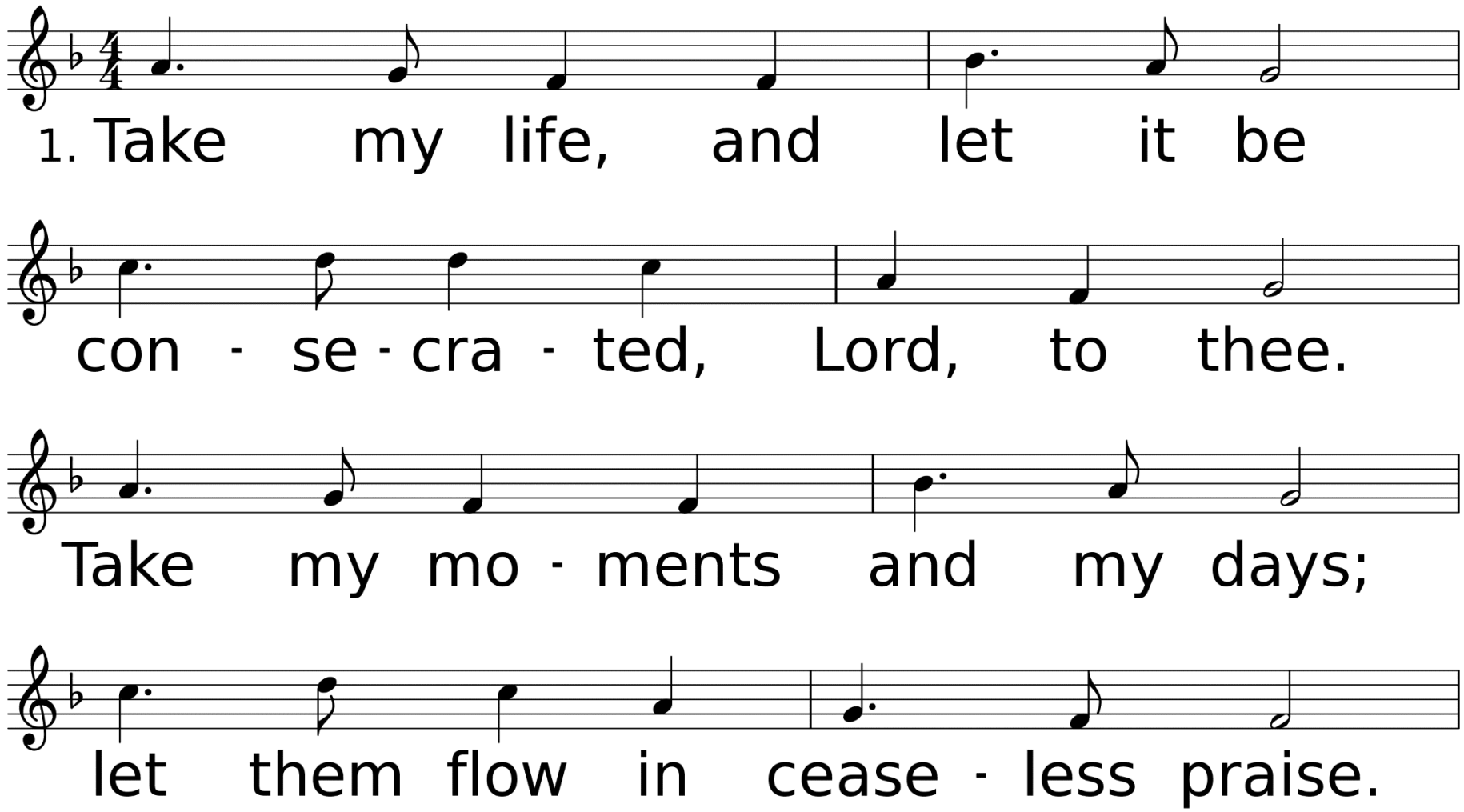

WORDS: Frances R. Havergal, 1873 (Rom. 12:1)
MUSIC (MESSIAH 77.77 D): Louis J. F. Hérold, 1839; arr. by George Kingsley, 1839

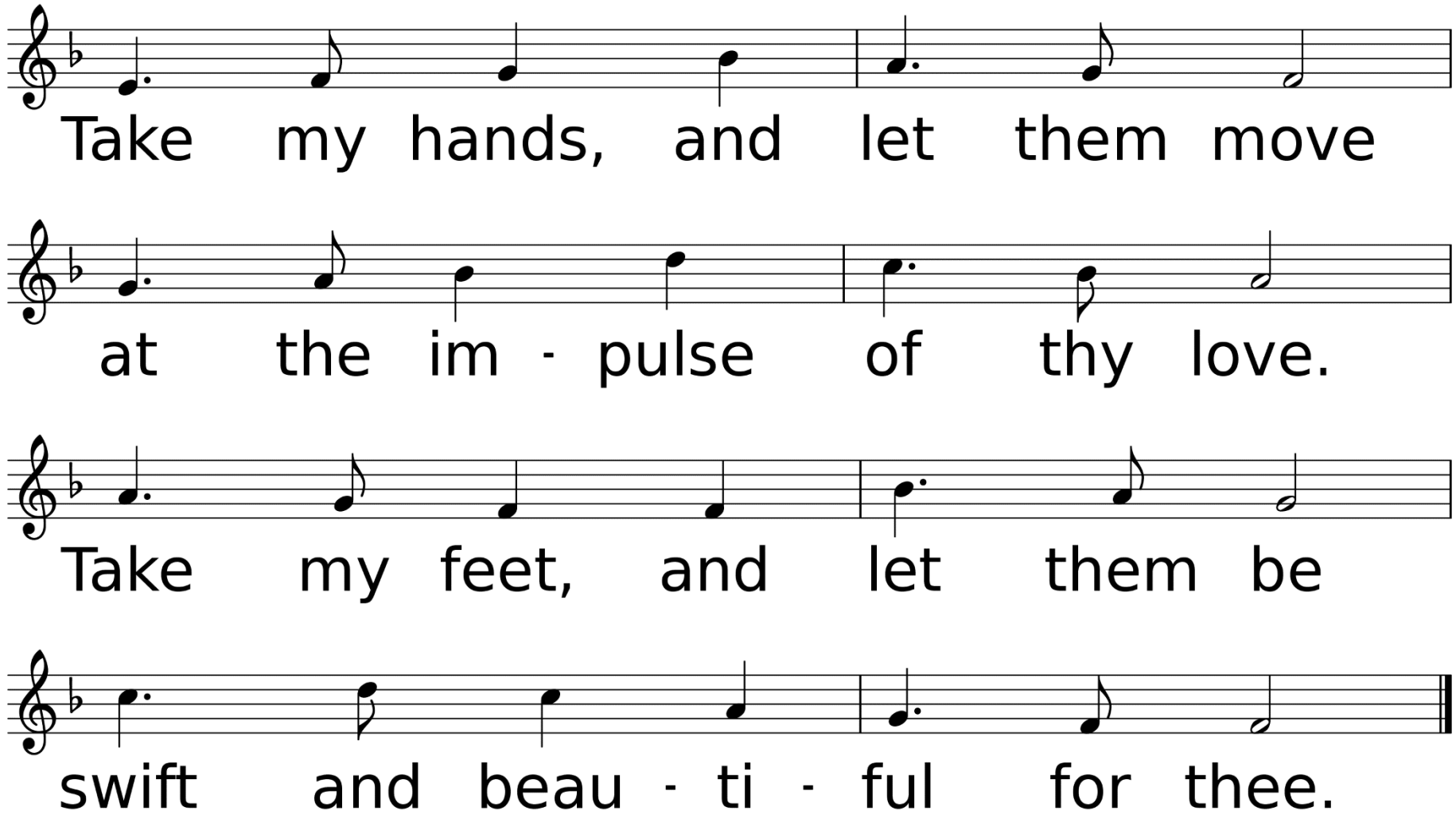
Take my hands, and let them move
at the im - pulse of thy love.
Take my feet, and let them be
swift and beau - ti - ful for thee.

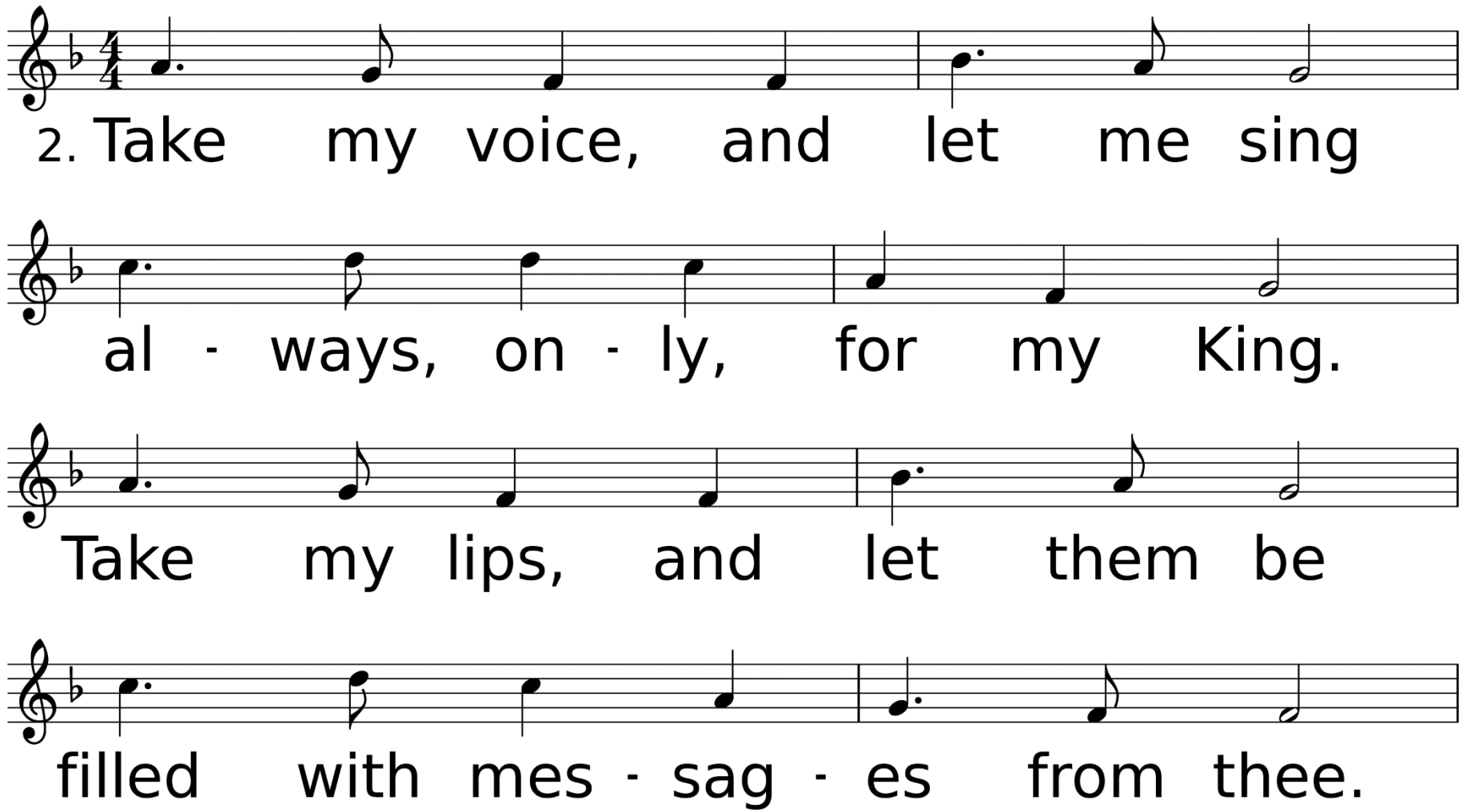
2. Take my voice, and let me sing
al - ways, on - ly, for my King.
Take my lips, and let them be
filled with mes - sag - es from thee.

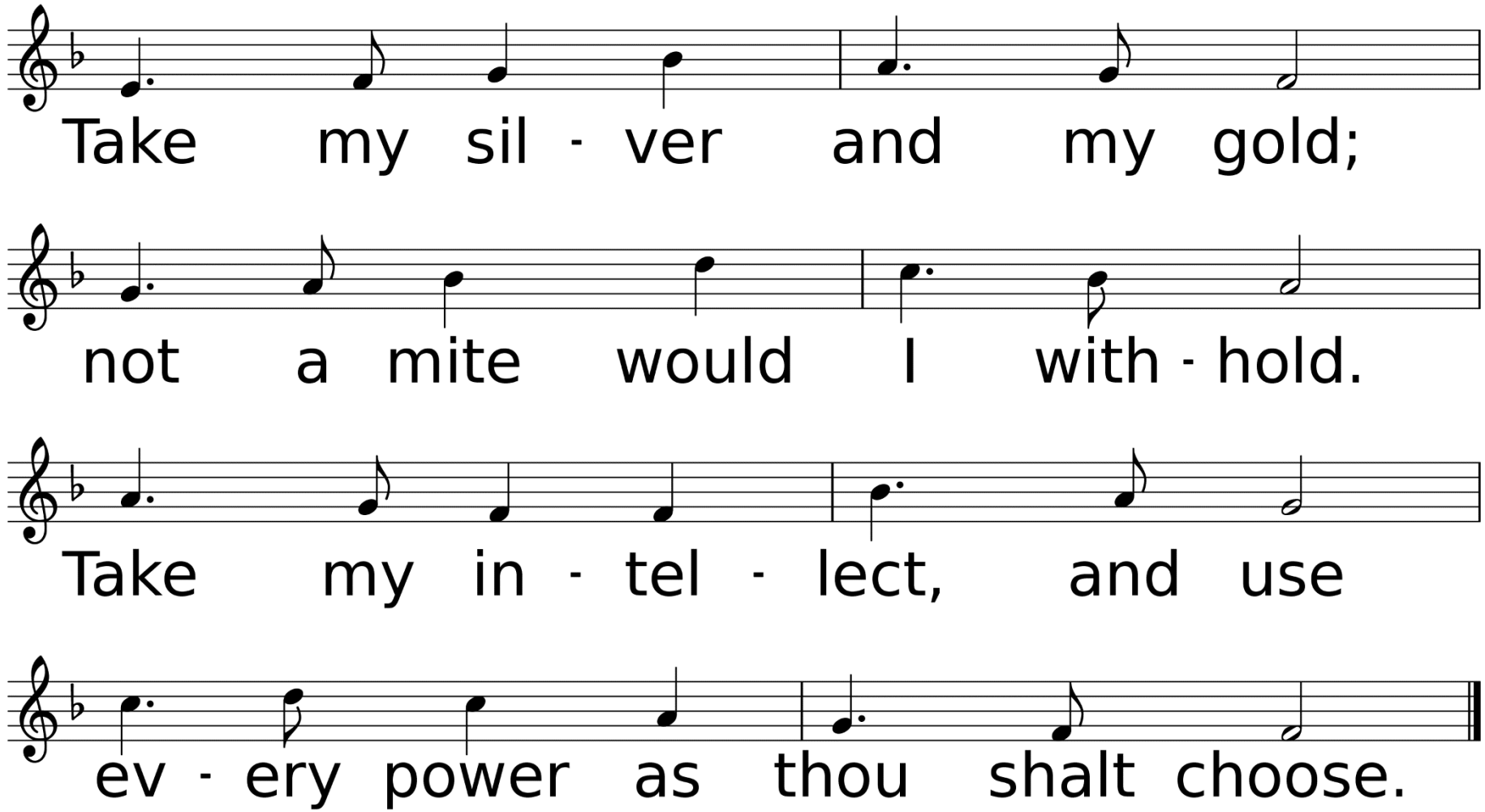
Take my sil - ver and my gold;
not a mite would I with - hold.
Take my in - tel - lect, and use
ev - ery power as thou shalt choose.

*Benediction

*Sending Forth

Holy, Holy, Holy

Used by Permission. CCLI# 1203752

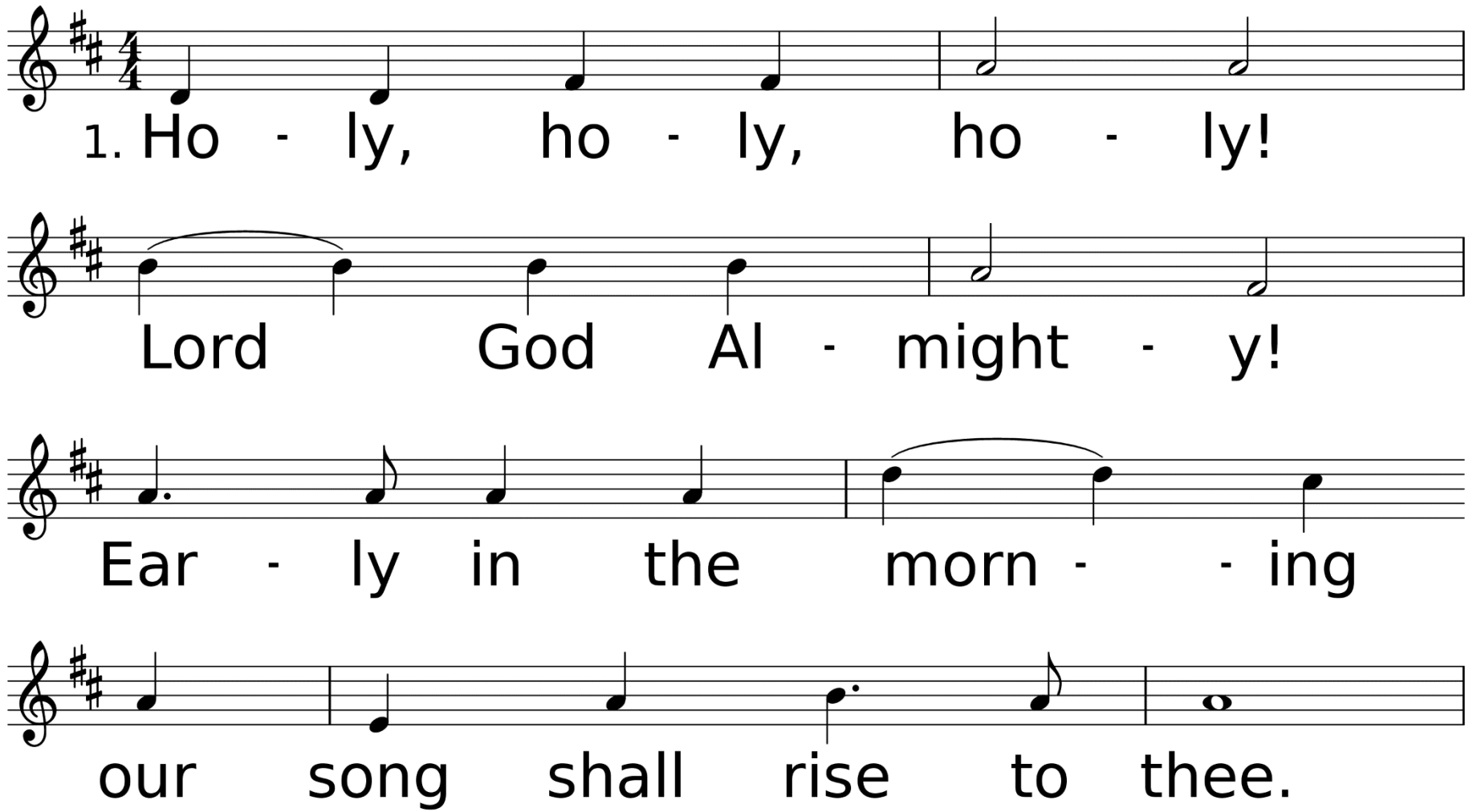

WORDS: Reginald Heber, 1826 (Rev. 4:8-11)
MUSIC (NICAEA 11 12.12 10): John B. Dykes, 1861

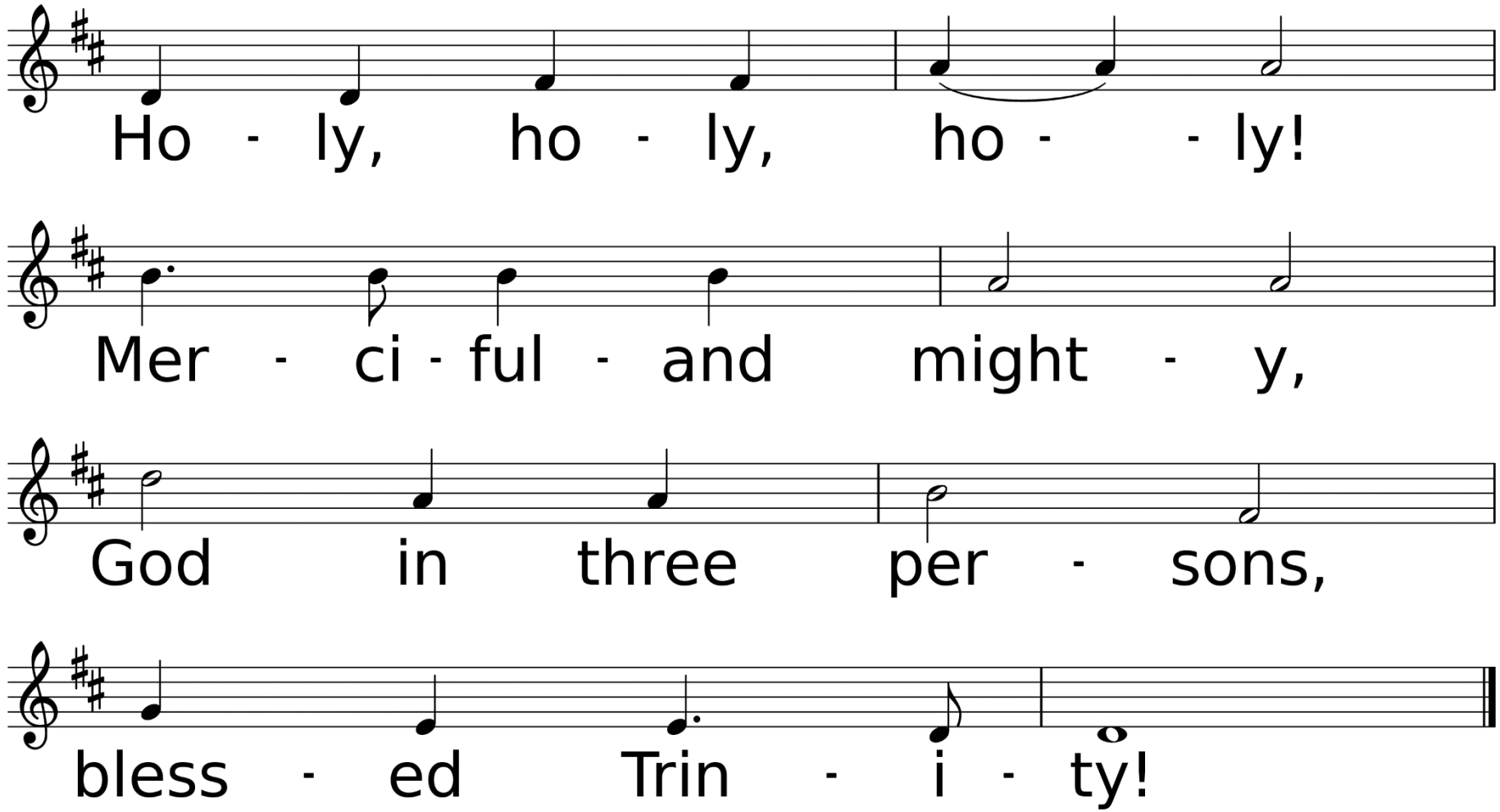
Ho - ly, ho - ly, ho - - ly!
Mer - ci - ful - and might - y,
God in three per - sons,
bless - ed Trin - i - ty!

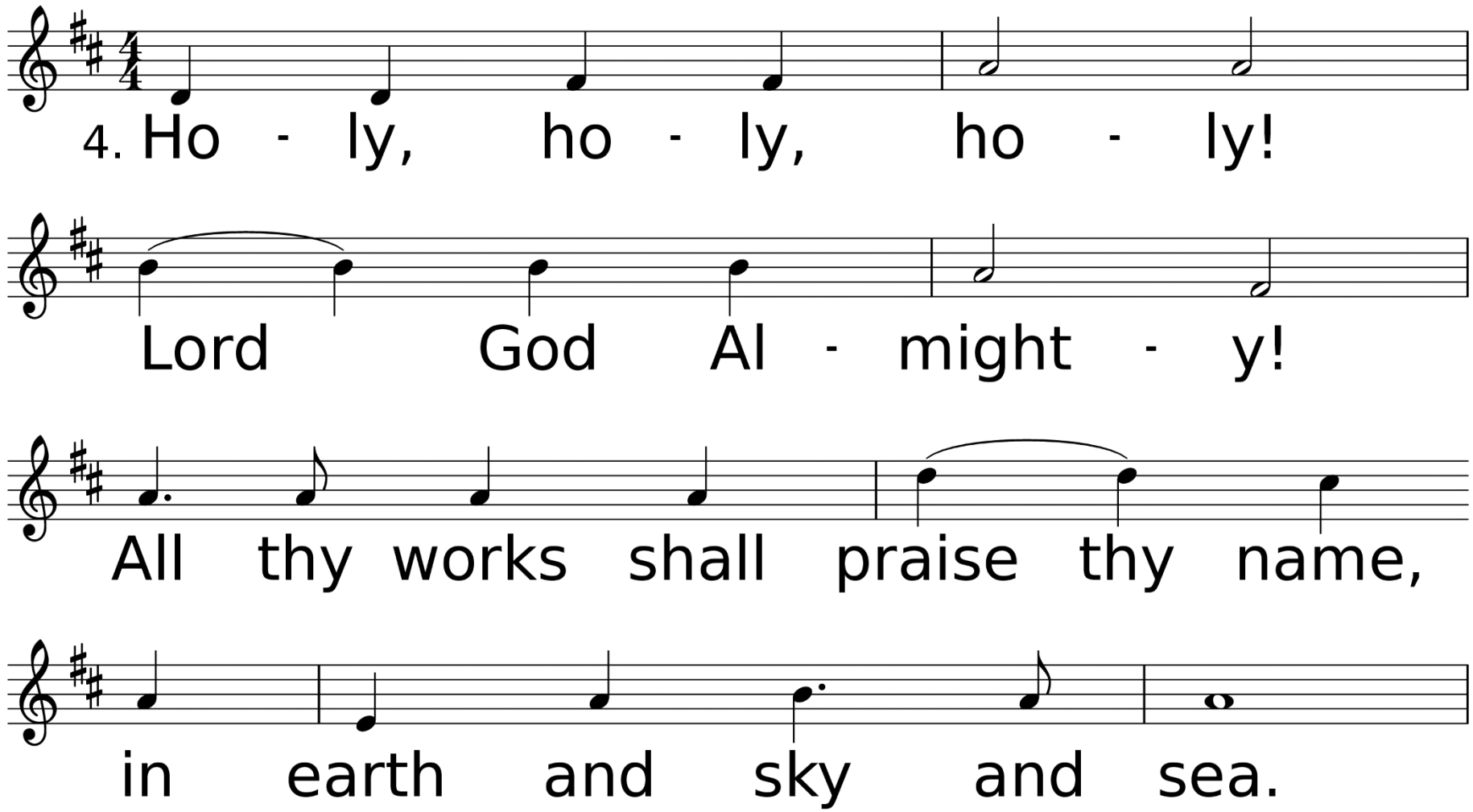
4. Ho - ly, ho - ly, ho - ly!
Lord God Al - might - y!
All thy works shall praise thy name,
in earth and sky and sea.

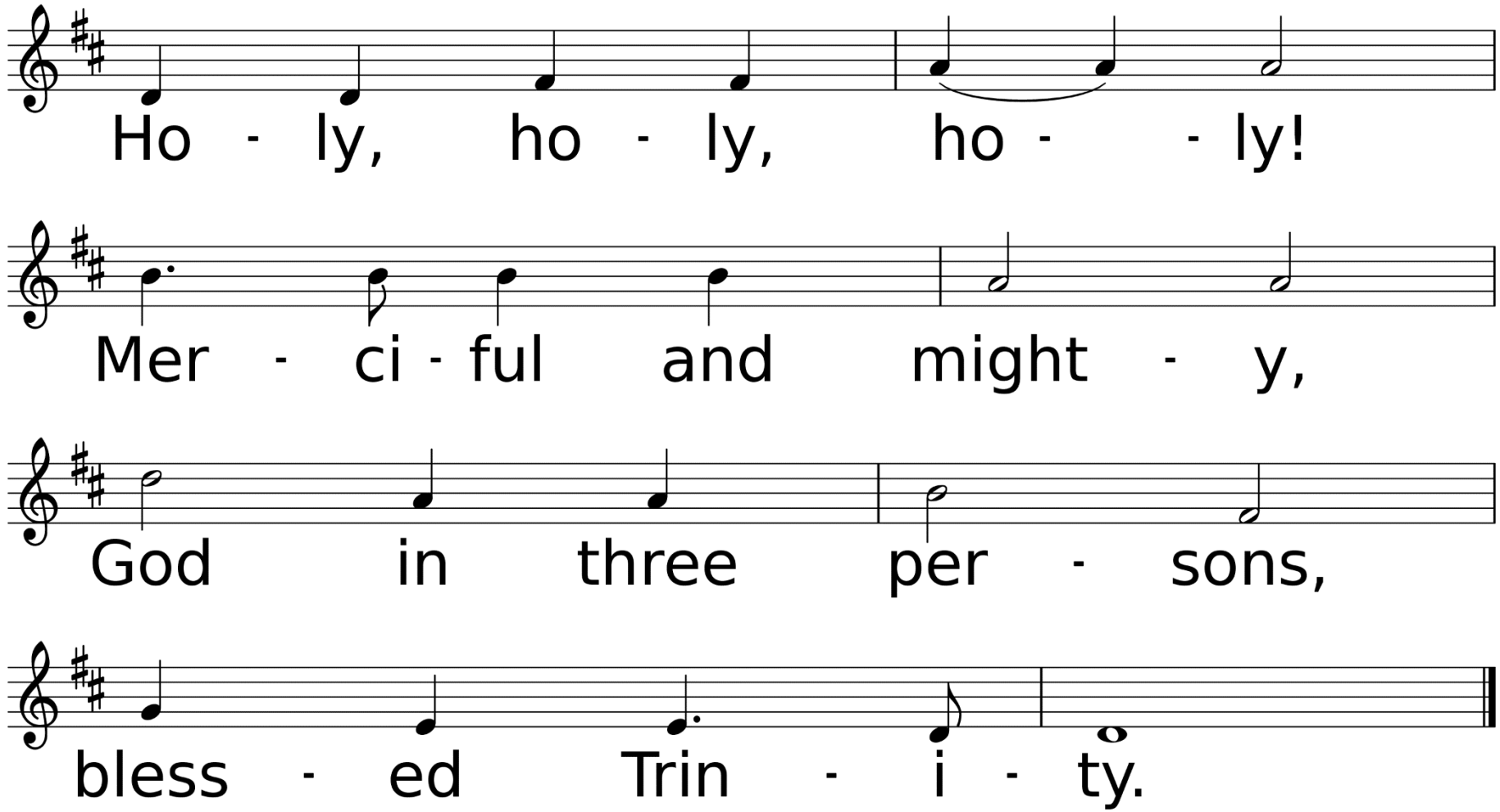
Ho - ly, ho - ly, ho - - ly!
Mer - ci - ful and might - y,
God in three per - sons,
bless - ed Trin - i - ty.

Thank you for joining us.
Have a great week!