Welcome Home!

September 26, 2021
Worship Service Online
& in the Sanctuary
10:00 AM

Announcements

Choral Call To Worship

Revive Us Again

William P. Mackey

*Call to Worship

Leader: Trust in the Lord and do good.

Congregation: May the Lord give strength to the people!

Leader: O taste and see that the Lord is good!

Congregation: God is our refuge and strength.

*Hymn of Praise

I Am Thine, O Lord

Used by Permission. License #1203752

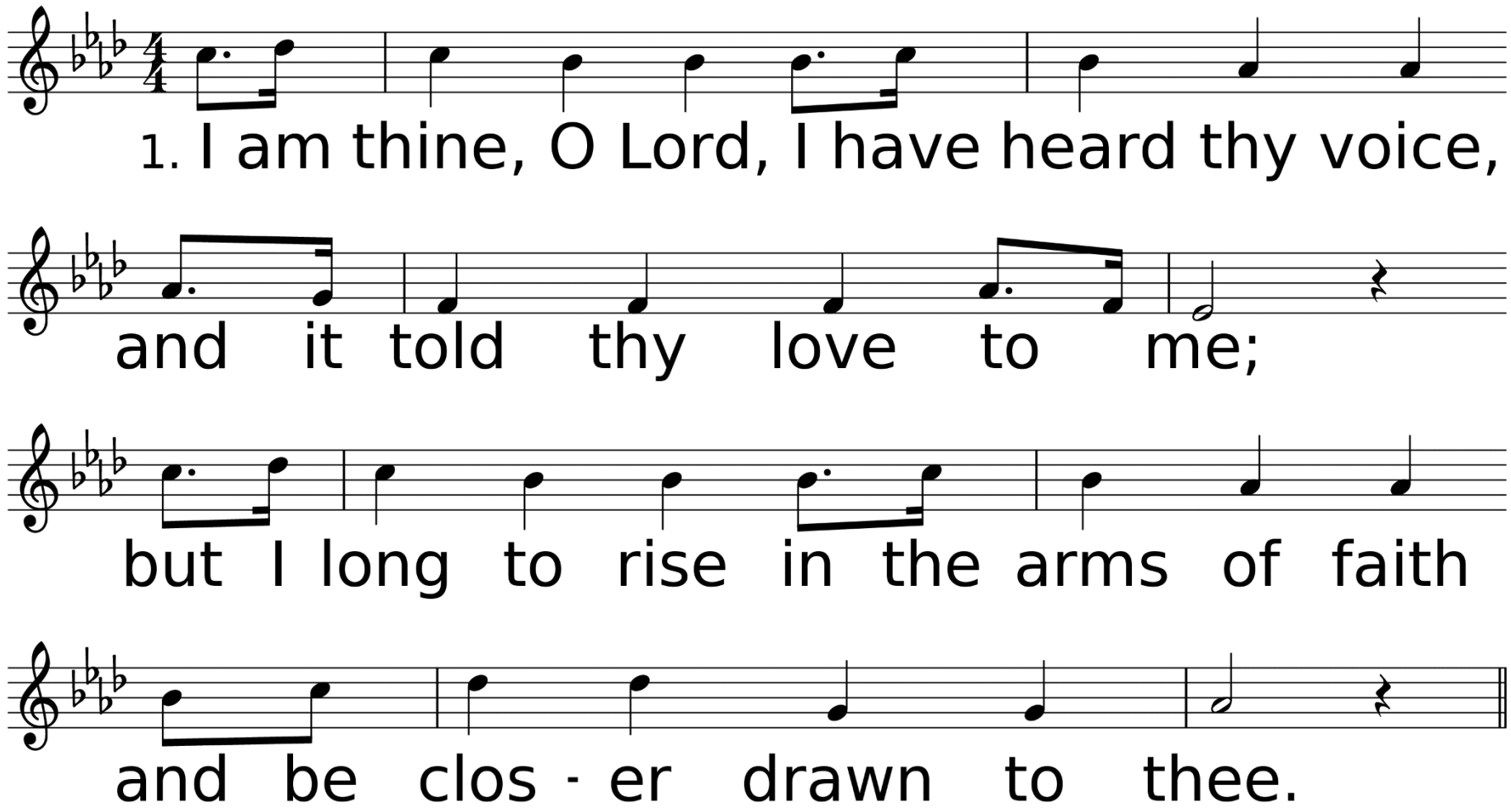

WORDS: Fanny J. Crosby, 1875 (Heb. 10:22)
MUSIC (I AM THINE 10 7.10 7 with Refrain): William H. Doane, 1875

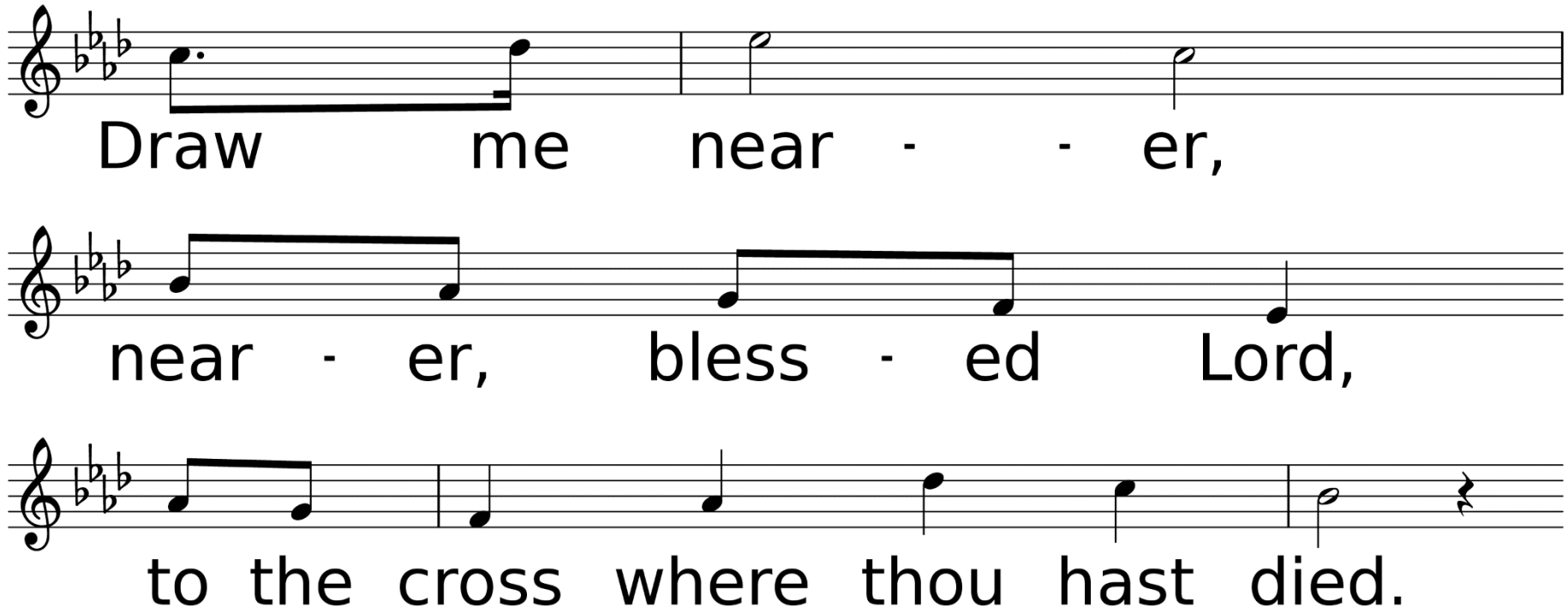
Draw me near - - er,
near - er, bless - ed Lord,
to the cross where thou hast died.

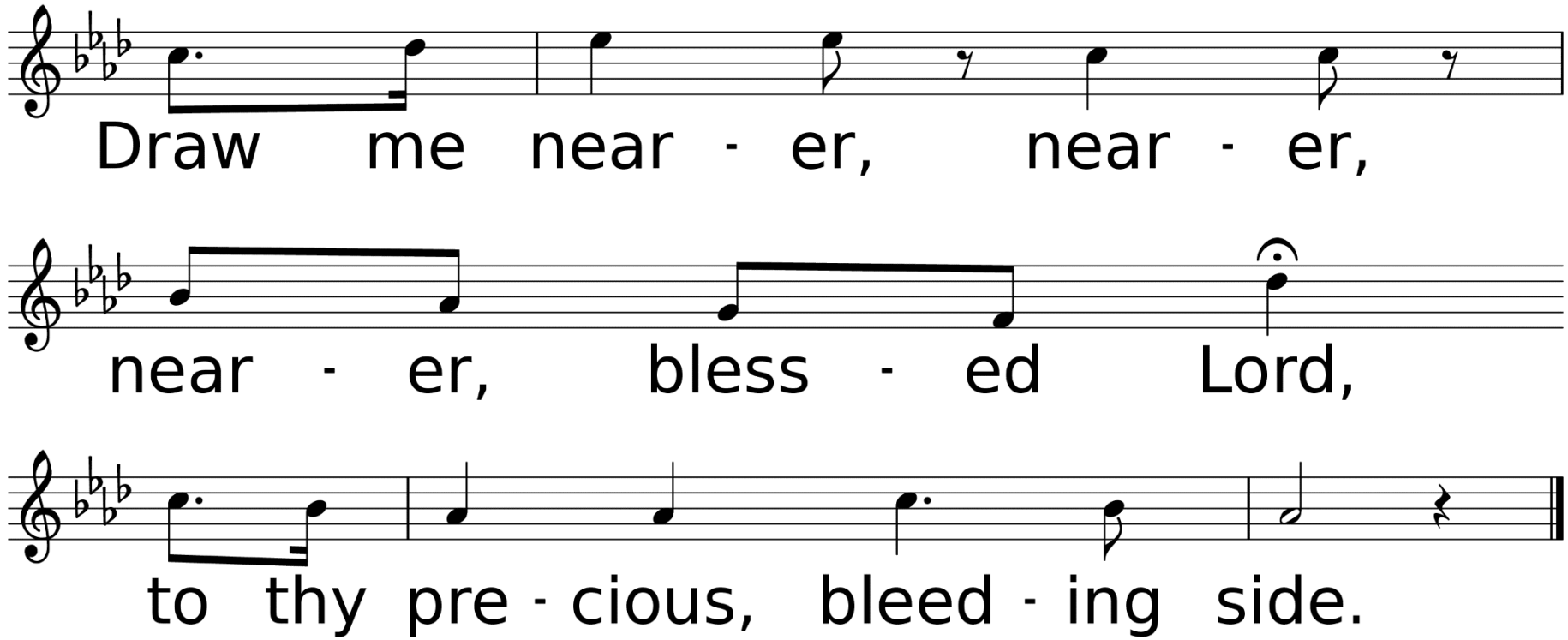
Draw me near - er, near - er,
near - er, bless - ed Lord,
to thy pre - cious, bleed - ing side.

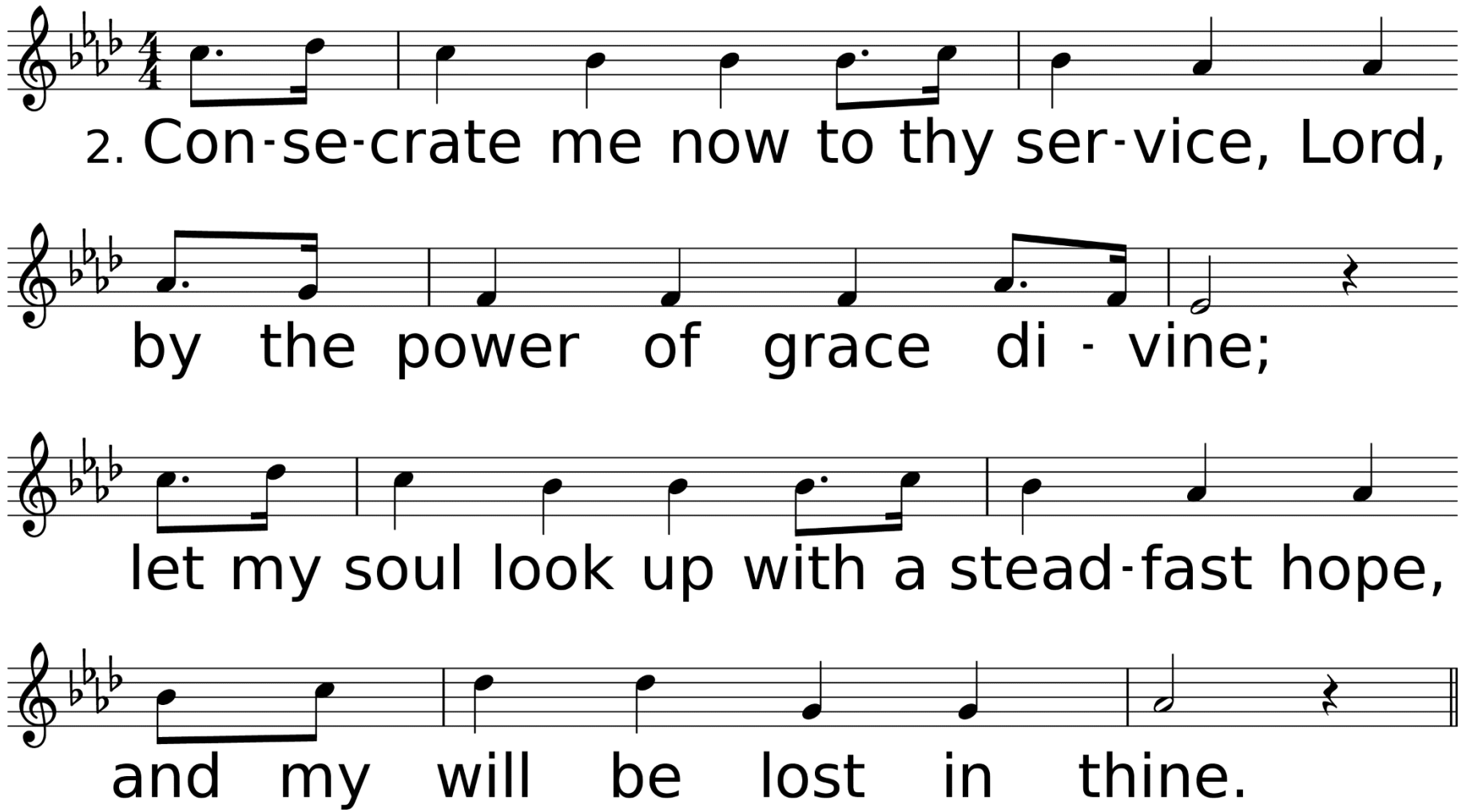
2. Con-se-crate me now to thy ser-vice, Lord,
by the power of grace di - vine;
let my soul look up with a stead-fast hope,
and my will be lost in thine.

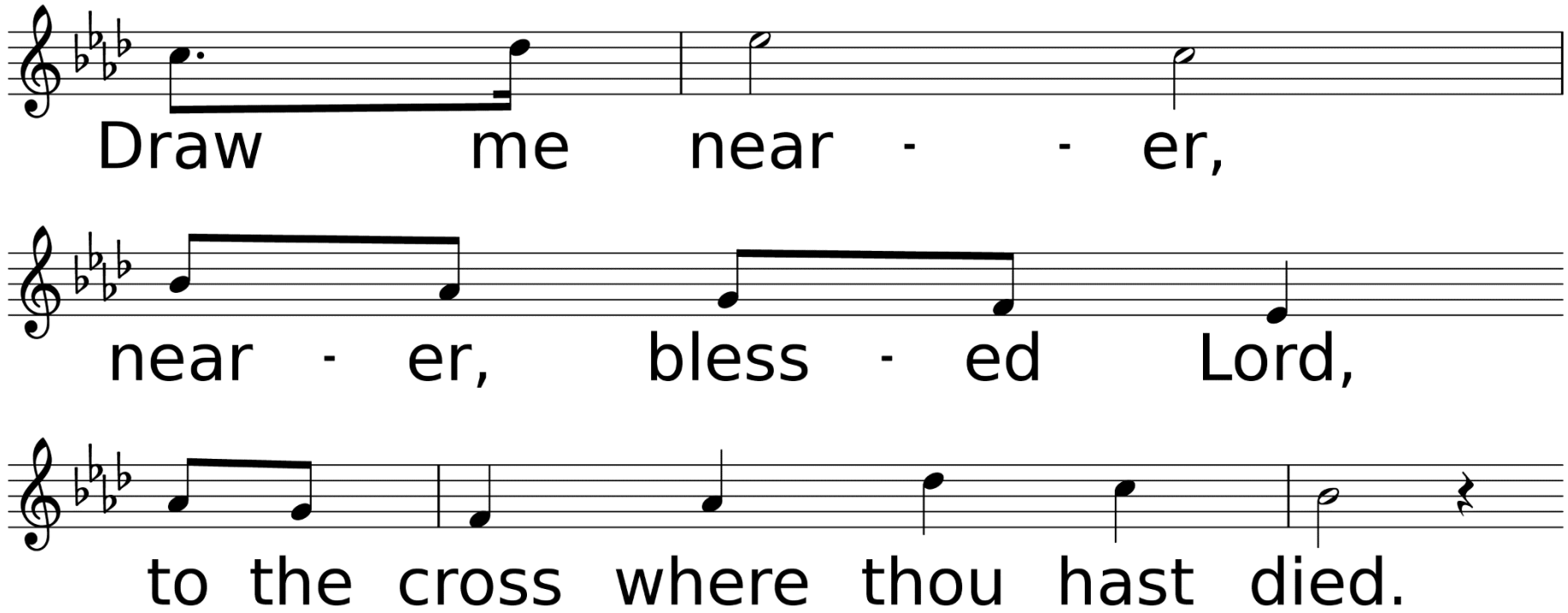
Draw me near - - er,
near - er, bless - ed Lord,
to the cross where thou hast died.

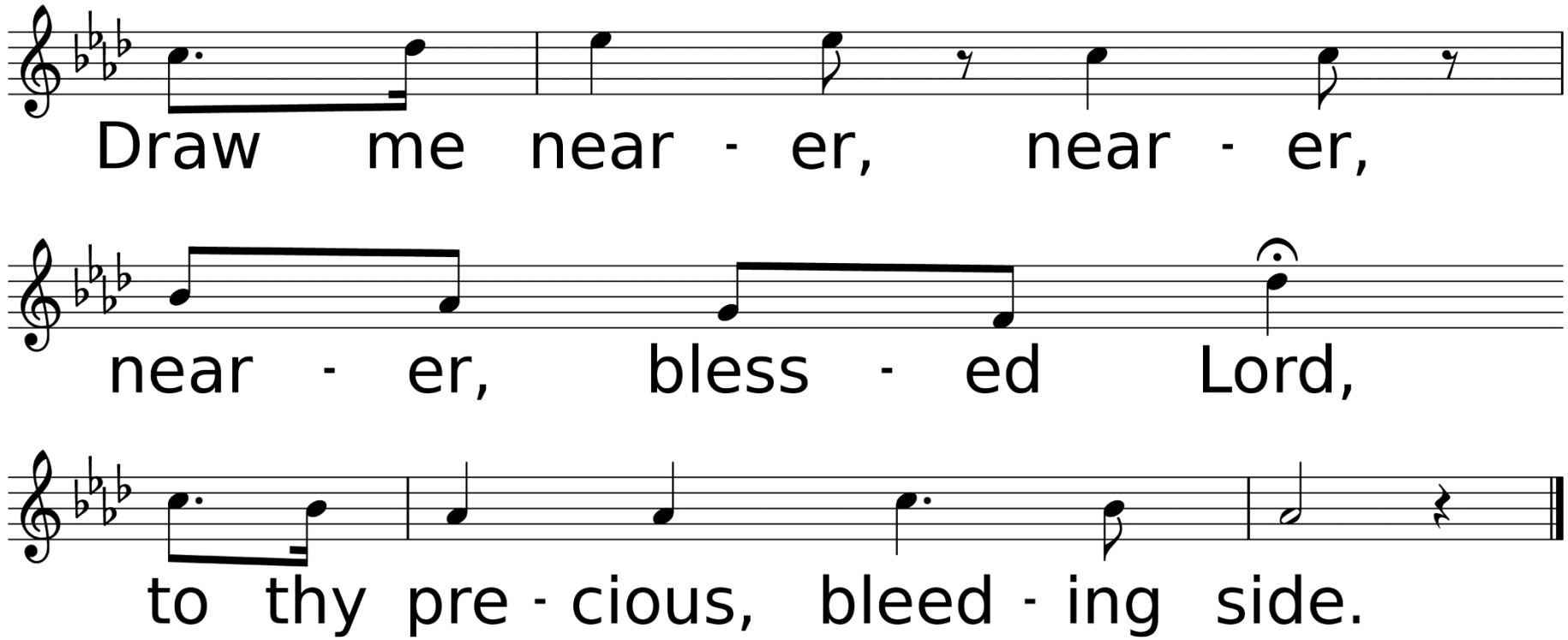
Draw me near - er, near - er,
near - er, bless - ed Lord,
to thy pre - cious, bleed - ing side.

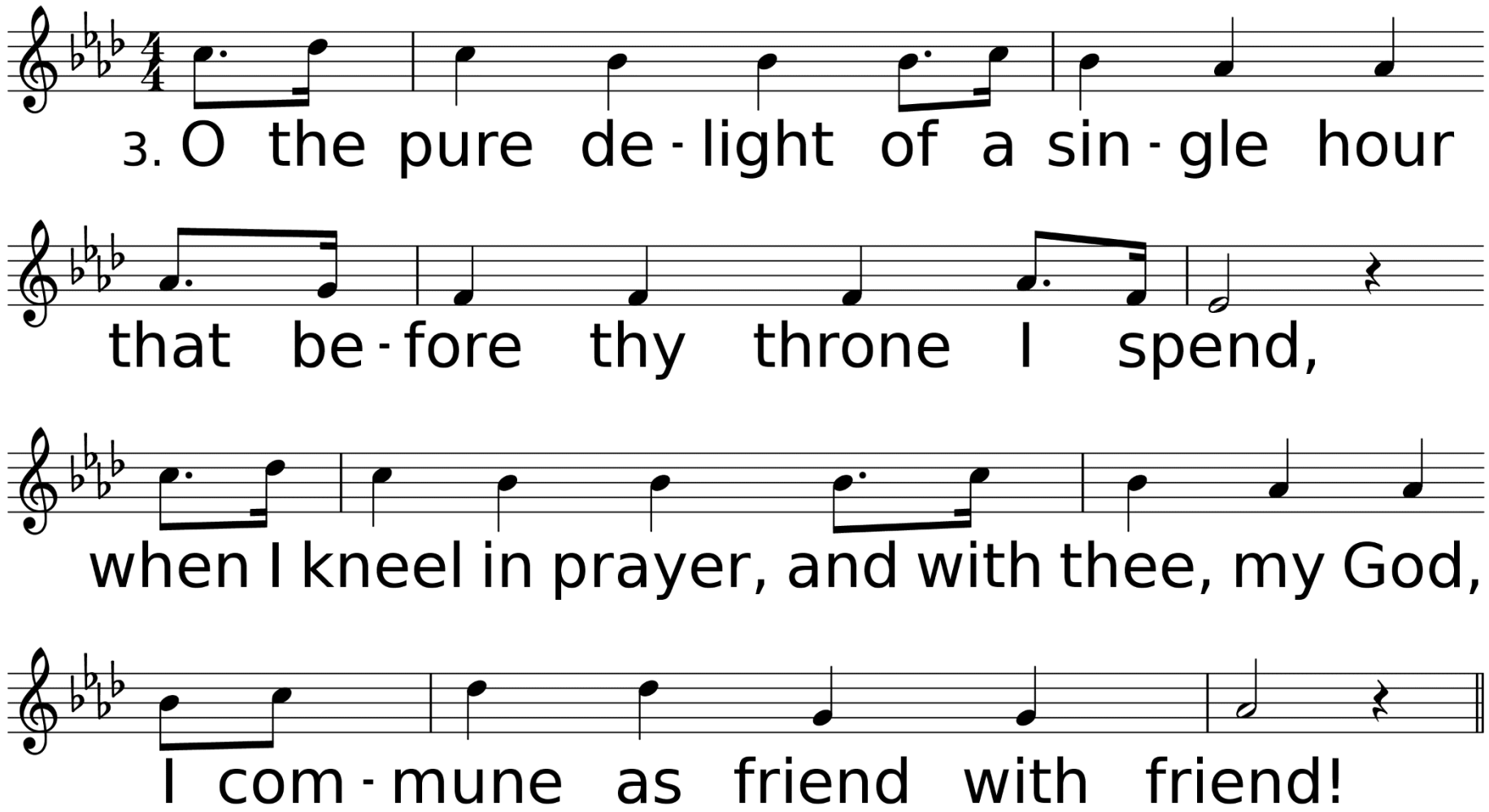
3. O the pure de - light of a sin - gle hour
that be - fore thy throne I spend,
when I kneel in prayer, and with thee, my God,
I com - mune as friend with friend!

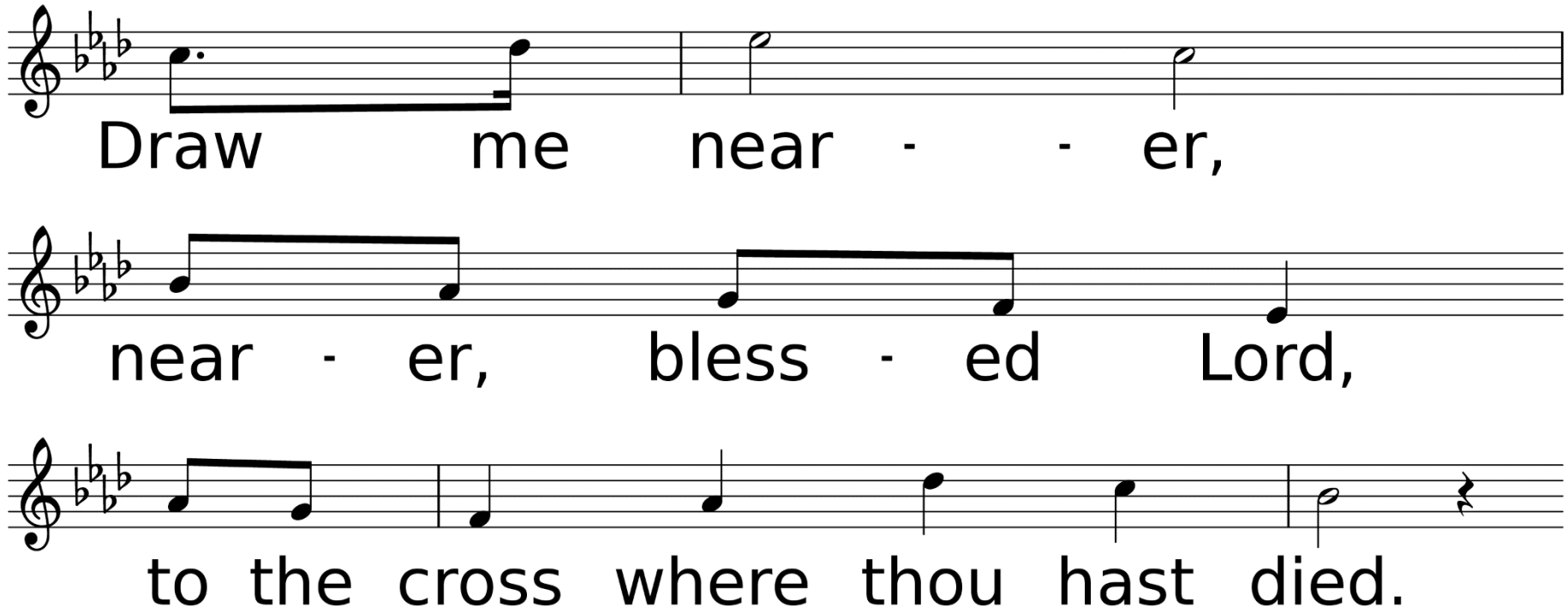
Draw me near - - er,
near - er, bless - ed Lord,
to the cross where thou hast died.

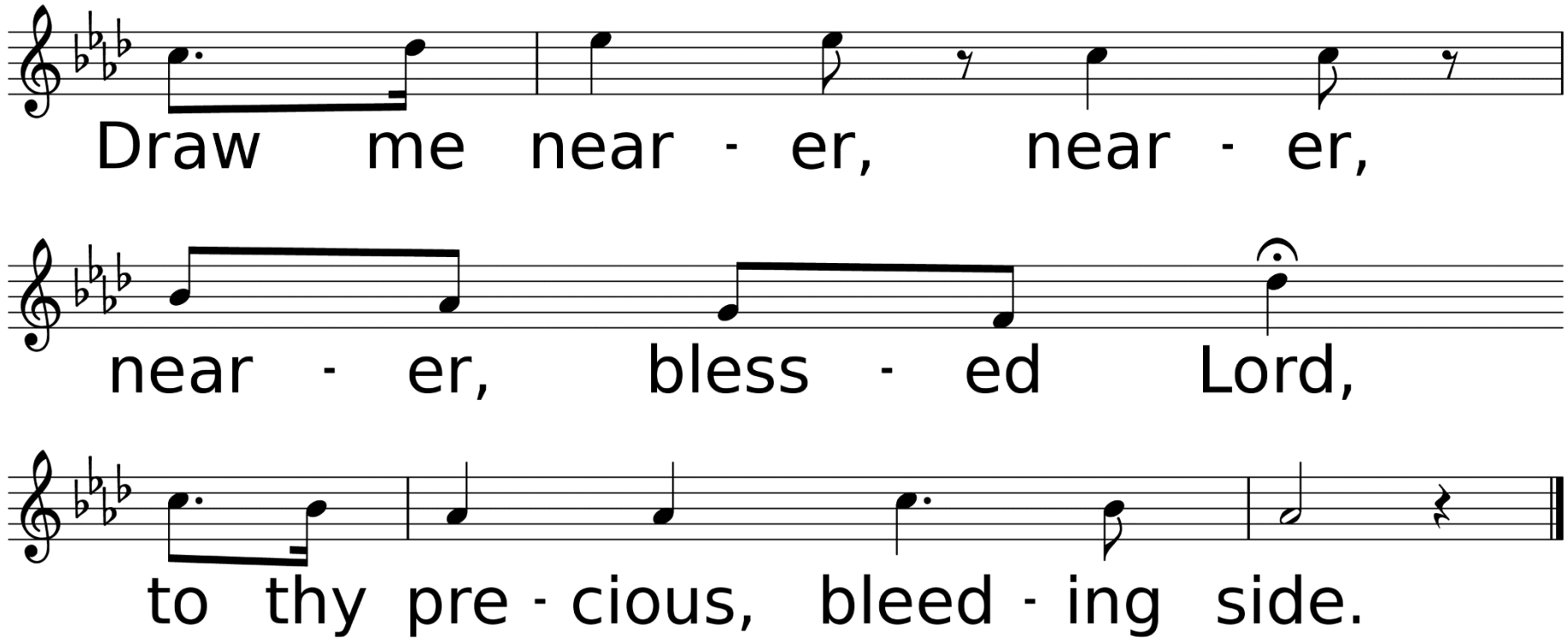
Draw me near - er, near - er,
near - er, bless - ed Lord,
to thy pre - cious, bleed - ing side.

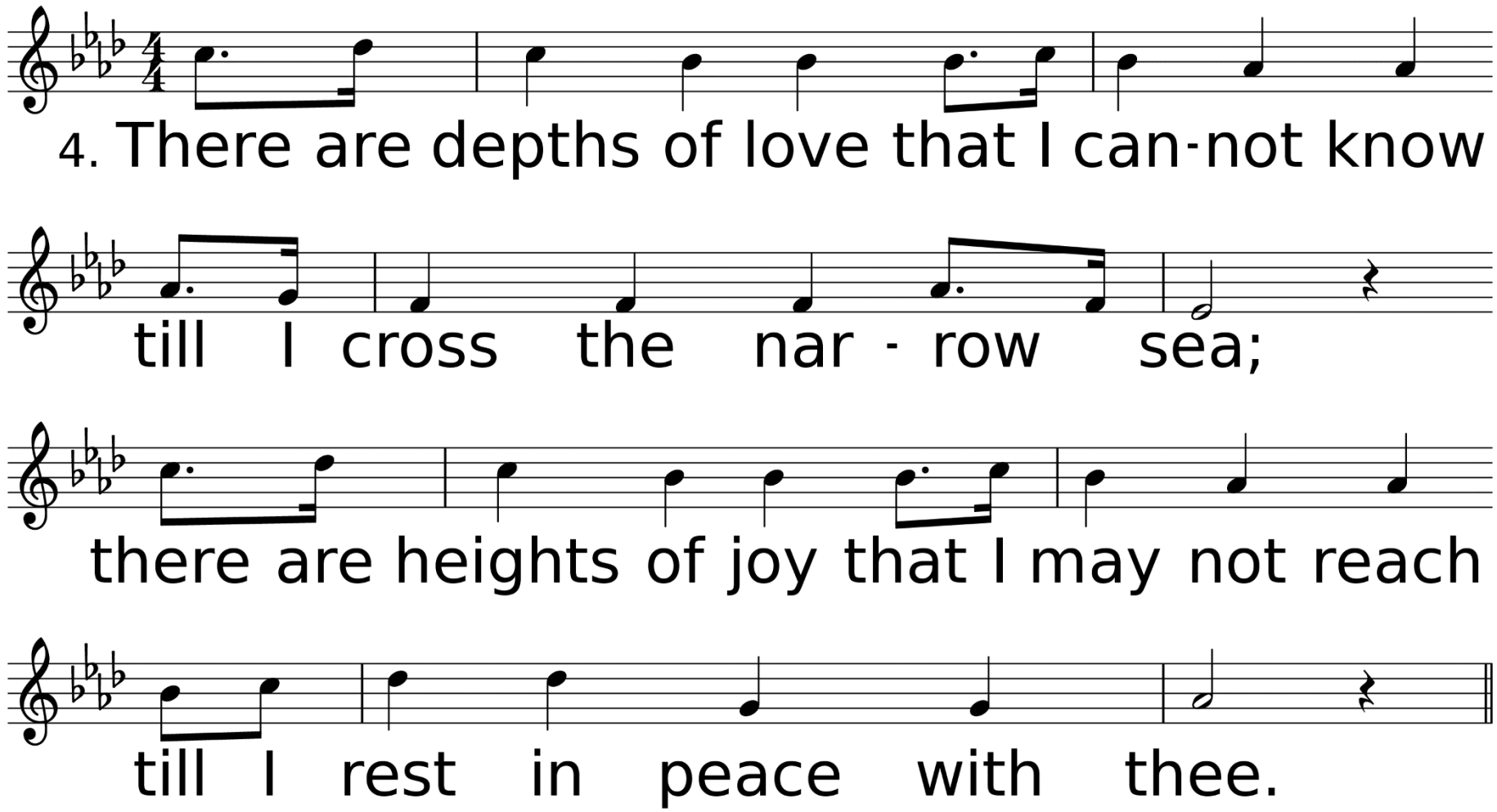
4. There are depths of love that I can-not know
till I cross the nar - row sea;
there are heights of joy that I may not reach
till I rest in peace with thee.

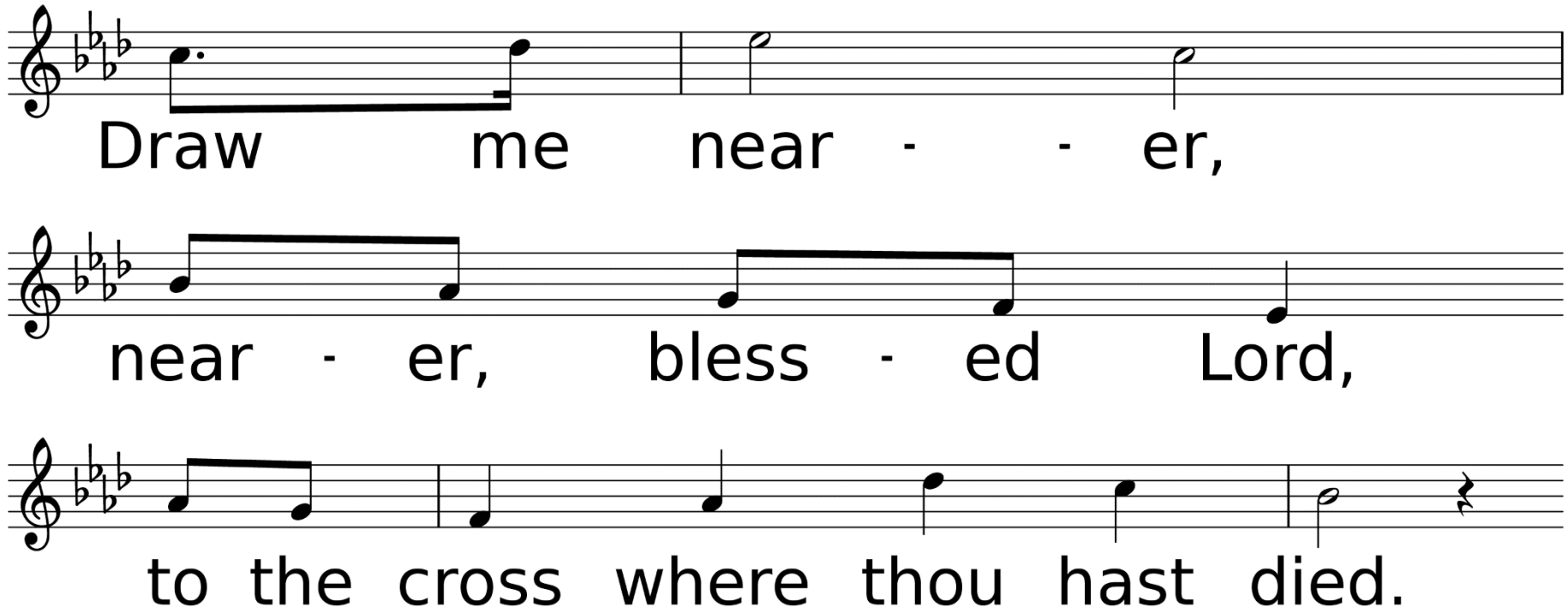
Draw me near - - er,
near - er, bless - ed Lord,
to the cross where thou hast died.

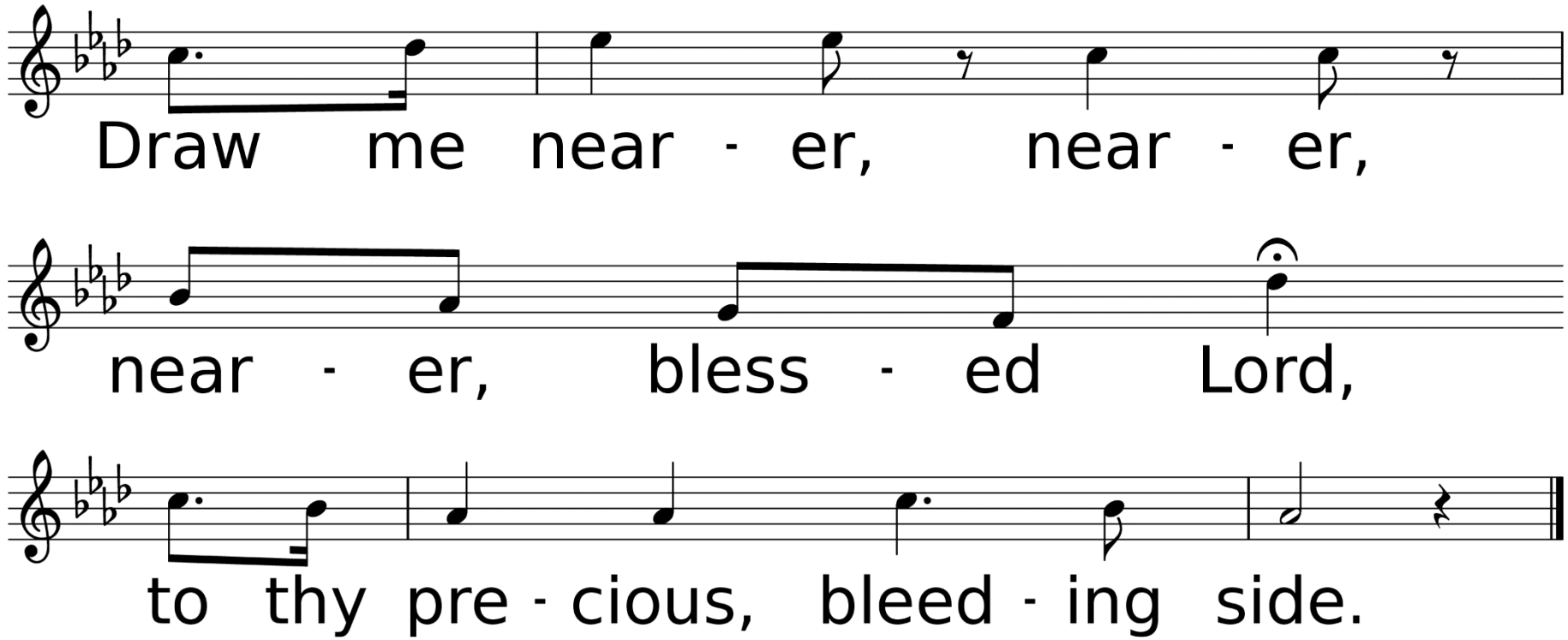
Draw me near - er, near - er,
near - er, bless - ed Lord,
to thy pre - cious, bleed - ing side.

*Affirmation of Faith

Leader: Where the Spirit of the Lord is, there is the one true church, apostolic and universal, whose holy faith let us now declare:

Congregation: We believe in God the Father, infinite in wisdom, power and love, whose mercy is over all his works, and whose will is ever directed to his children's good.

We believe in Jesus Christ, Son of God and Son of man, the gift of the Father’s unfailing grace, the ground of our hope, and the promise of our deliverance from sin and death.

We believe in the Holy Spirit as the divine presence in our lives, whereby we are kept in perpetual remembrance of the truth of Christ, and find strength and help in time of need.

We believe that this faith should manifest itself in the service of love as set forth in the example of our blessed Lord, to the end that the kingdom of God may come upon the earth. Amen.

Sharing Our Joys and Concerns

Amanda Busby
Family & Friends of Velva Day
The Ferguson Family
(M. Launey)
Don Savant
(L. Savant)
Eddie Kilman
(B. Kilman)
Paula Lang
(K. Allen)
Donna McCullough
Bob Baldares, Sr.
(M. & J. Bailey)
Carol Baldares
(M. & J. Bailey)
Dennis & Helen Teel
(L. Waughtal)
Amie Biggs Lewis
(D. McCullough)

Becky Hammerschmidt
Dick Myers
Angela Mallett
(J. Schwarze)
Connie DeConte
(A. Carpenter)
Anna Wiggins
Sharon Dukes
Howard Thorne
Kathy Enochs
(D. & V. Allen)
Dennis Bevers
(J. Schwarze)
Cathy Lay
(M. Brister)
Judy Barbay
(L. Schultz)
Kelley & Mark Allen
Anthony Lee
(son of Brenda Lee)

Teles Ami
(S. Hill)
Julie Dunan Ami
grandson
Charlene Blevins
(B. Vaughn)\
Chad Windborne
(J. Schwarze)
Alex Baker
(C. Scott)
Ruth Wells
(B. Vaughn)
Ronnie Cuevas
(M. Bailey)
Lydia Derouen
(D. & V. Allen)
Mary Scarborough
(M. Bailey)
Marie Williams

John Nelson
The Colvin Family
(A. & J. Carpenter)
Kent Koehler & Kids
(brother of K. Allen)
Andrew Palmer
(T. Craig)
Kayetha Wilson
Joy and Jerry Jones
Neely Biggs
(P. Launey)
Jared Jones
(C. Slover)
Cathy Lott
(D. & V. Allen)
Beverly Shelton
(sister of M. Mistrzak)
MaryAnn Greer
(S. Chavez)
Richard Oliver

Margaretta Mayes
(C. Slover)
Leighann Lovett
(B. Nease)
Lori Woodard
(J. Schwarze)
Jerry Willbanks
Brian Hughes
Robert Chavez
Carol Downs
Montgomery
(J. Blankenship)
Devon Woodard
(M. Bailey)
Joan Faulk
(M. Brister)
Laila Prather
(R. Prather)
Nephew of Ron
& Linda Kern

Hurricane Recovery Efforts, All Emergency Personnel, The Military, City of DeRidder, State of Louisiana,
The United States of America, Our World, Our Enemies, Our Church, & Those Who Have Hurt Us

Call To Prayer

Fairest Lord Jesus

Used by Permission. License #1203752

Adrian Dorinck Photogra

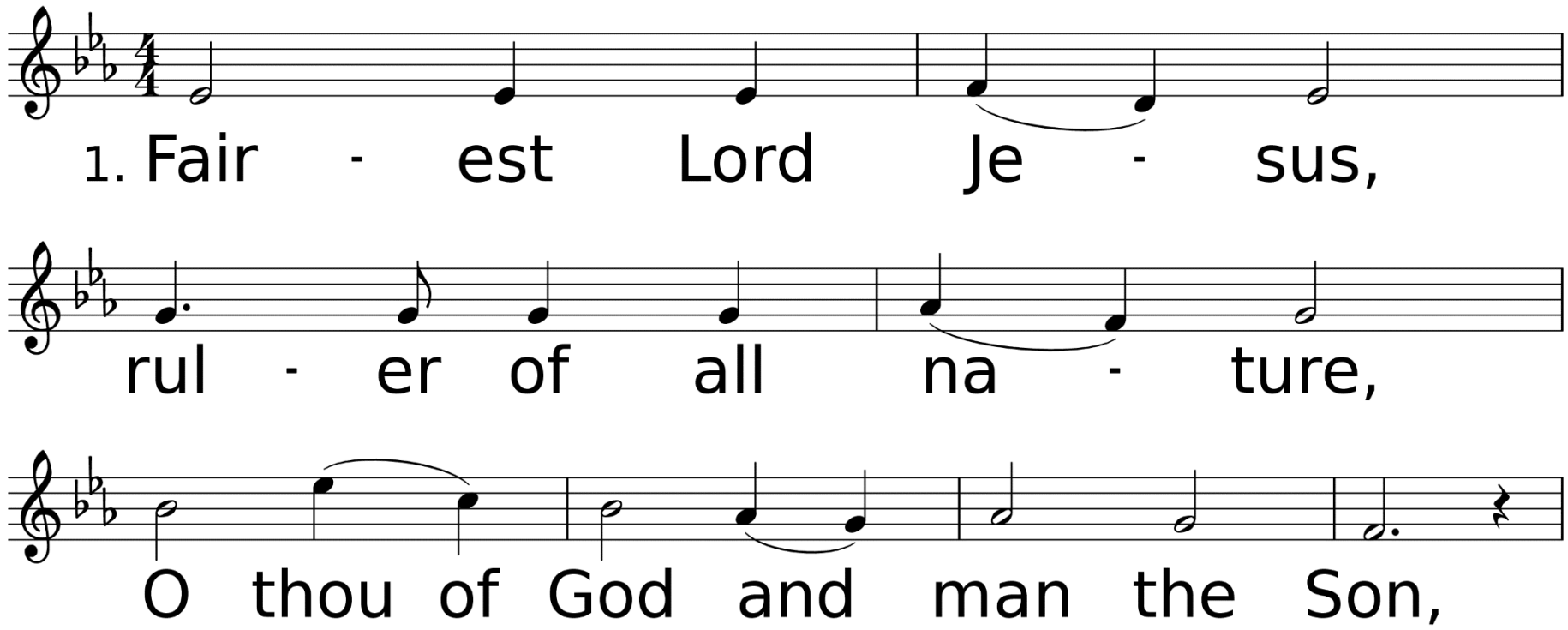

WORDS: Münster Gesangbuch, 1677; trans. Joseph August Seiss, 1873
MUSIC (ST. ELIZABETH 568.558): Schlesische Volkslieder, 1842; arr. by Richard Storrs Willis, 1850

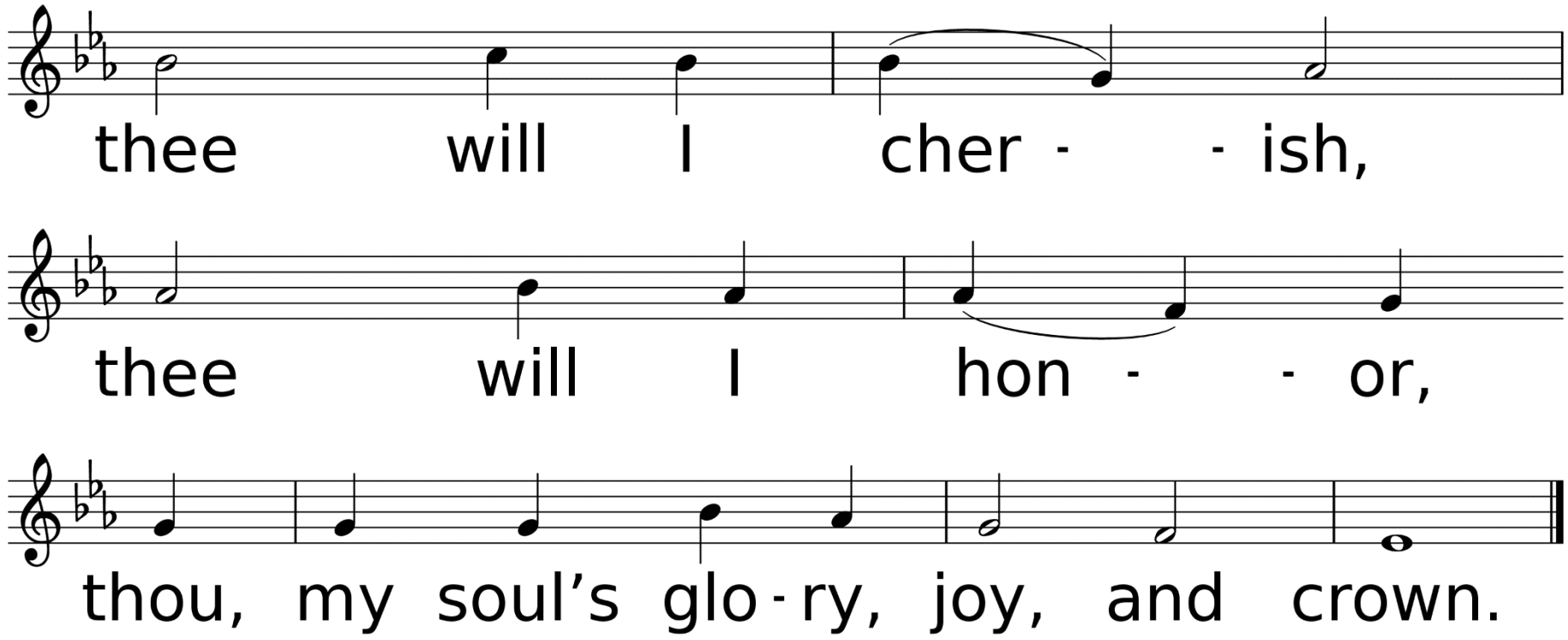
thee will I cher - - ish,
thee will I hon - - or,
thou, my soul's glo - ry, joy, and crown.

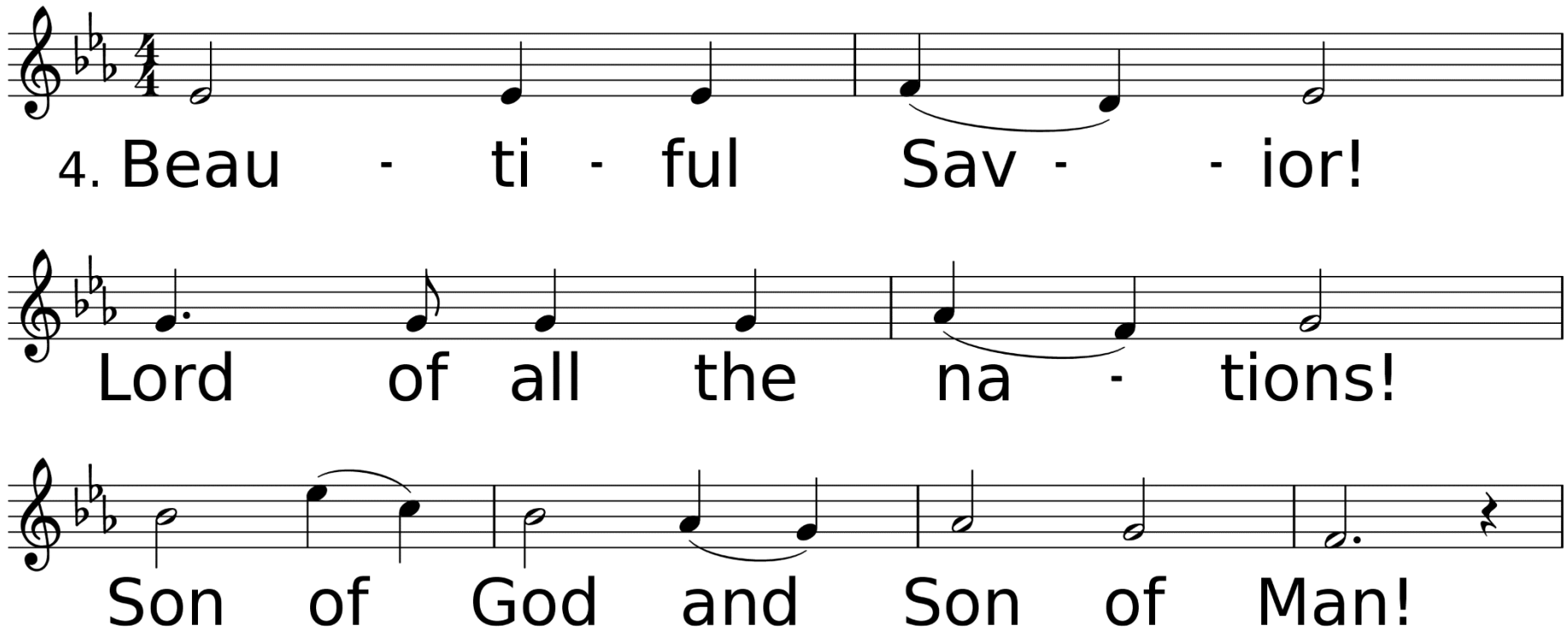
4. Beau - ti - ful Sav - - ior!
Lord of all the na - tions!
Son of God and Son of Man!

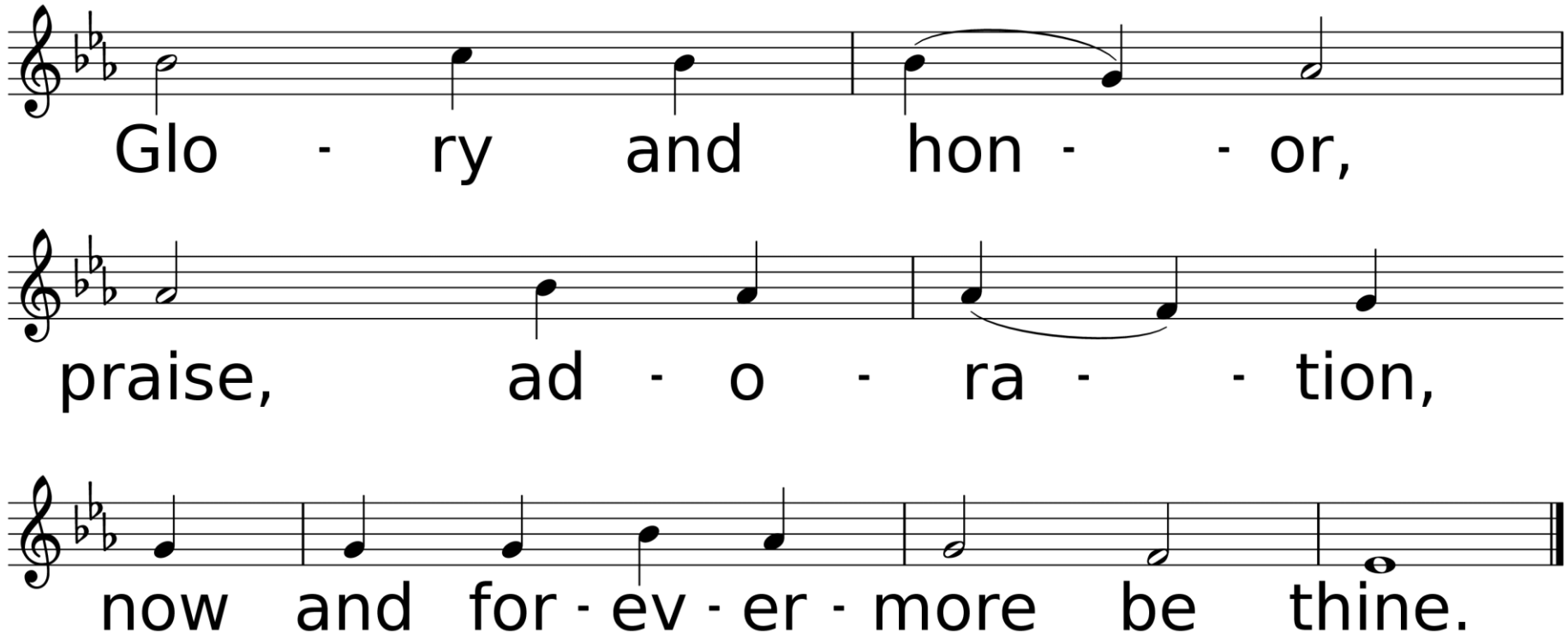
Glo - ry and hon - - or,
praise, ad - o - ra - - tion,
now and for - ev - er - more be thine.

Congregational Prayer
&
The Lord’s Prayer

Offering Prayer & Return of God's Tithes & Gifts

*Doxology

Praise God,

From Whom

All Blessings Flow

Used by Permission. CCLI License #1203752

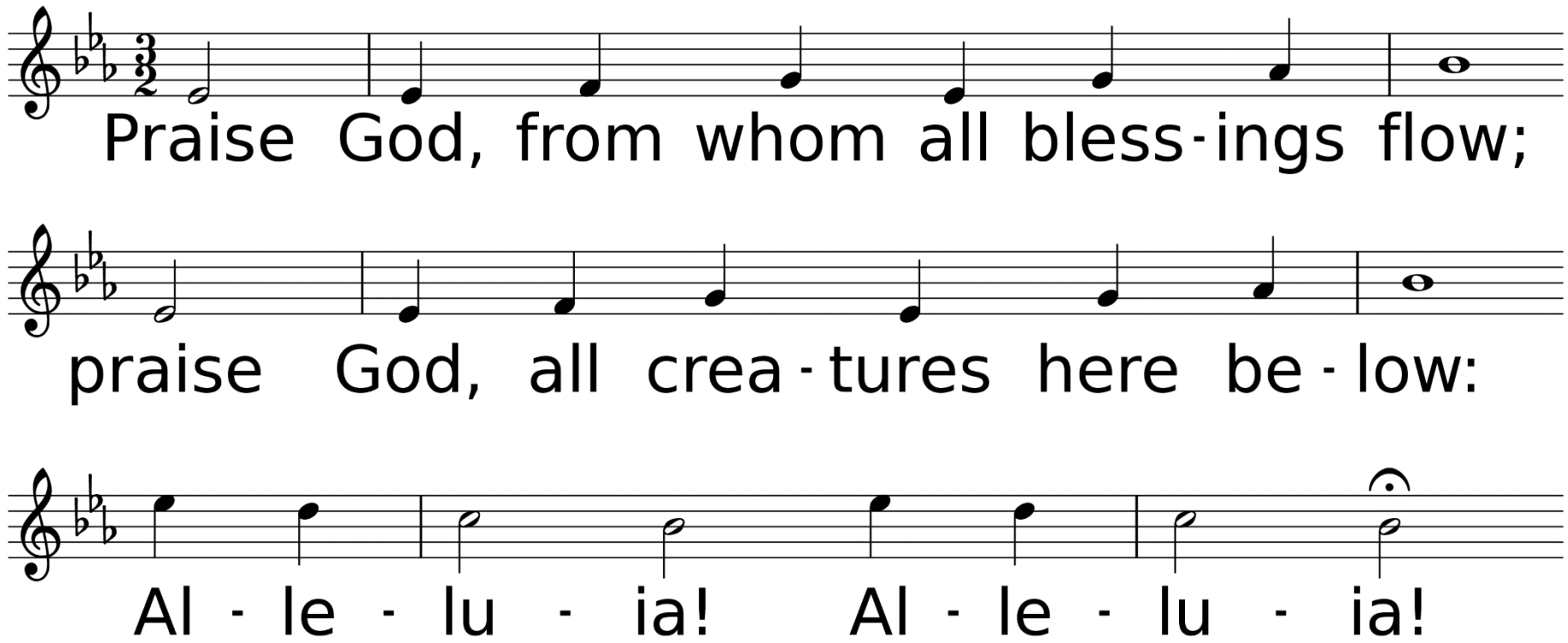

WORDS: Thomas Ken, 1674; adapt. by Gilbert H. Vieira, 1978; adapt. © 1989 The United Methodist Publishing House,
MUSIC (LASST UNS ERFREUEN 88.44.88 with Refrain): Geistliche Kirchengesänge, 1623; harm. by Ralph Vaughan Williams, 1906

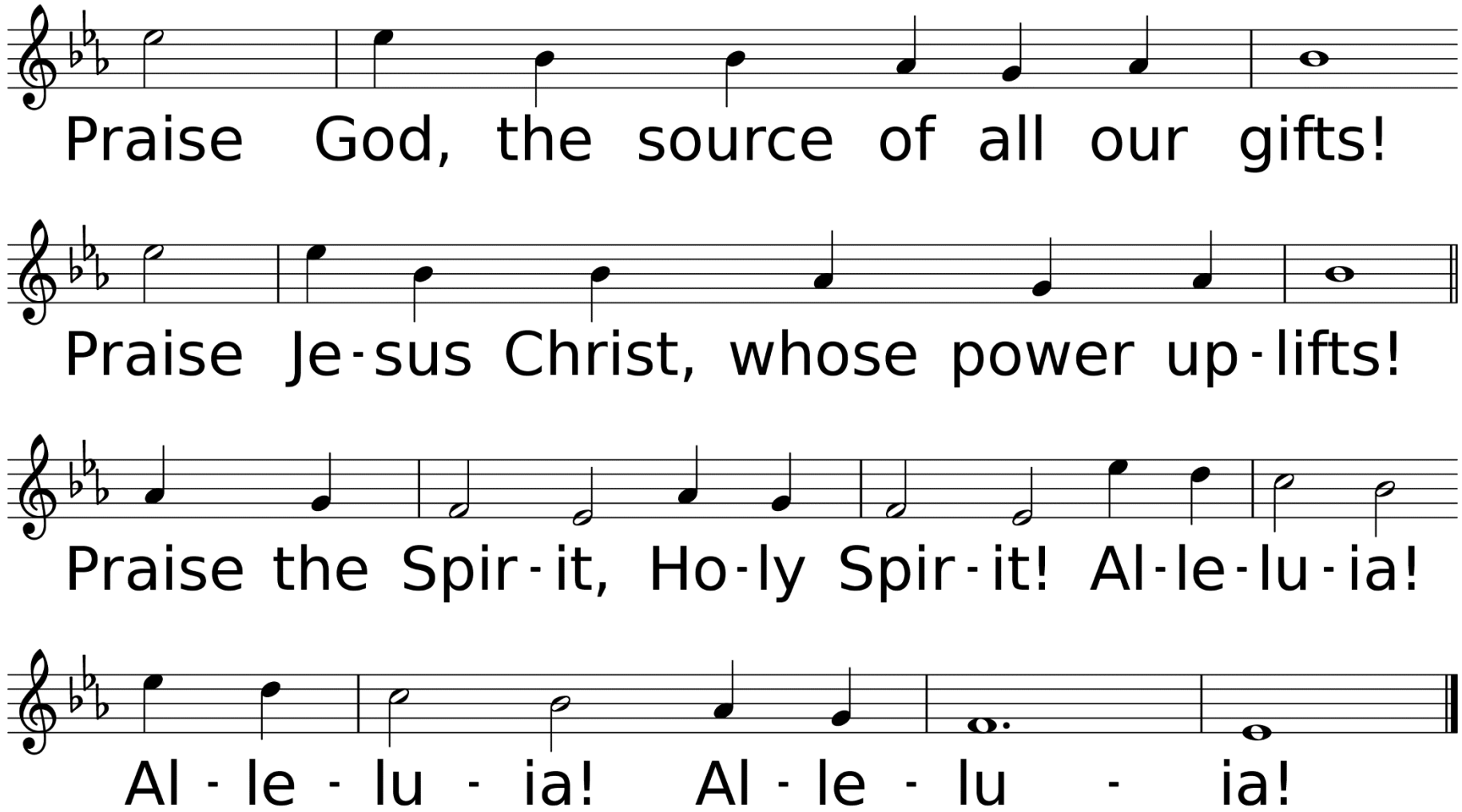
Praise God, the source of all our gifts!
Praise Je-sus Christ, whose power up-lifts!
Praise the Spir-it, Ho-ly Spir-it! Al-le-lu-ia!
Al - le - lu - ia! Al - le - lu - ia!

Dismissal of Children for Children’s Church!

Hymn of Faith

Thy Word Is a Lamp

Used by Permission. CCLI License #1203752

Thy Word Is a Lamp *United Methodist Hymnal* #601

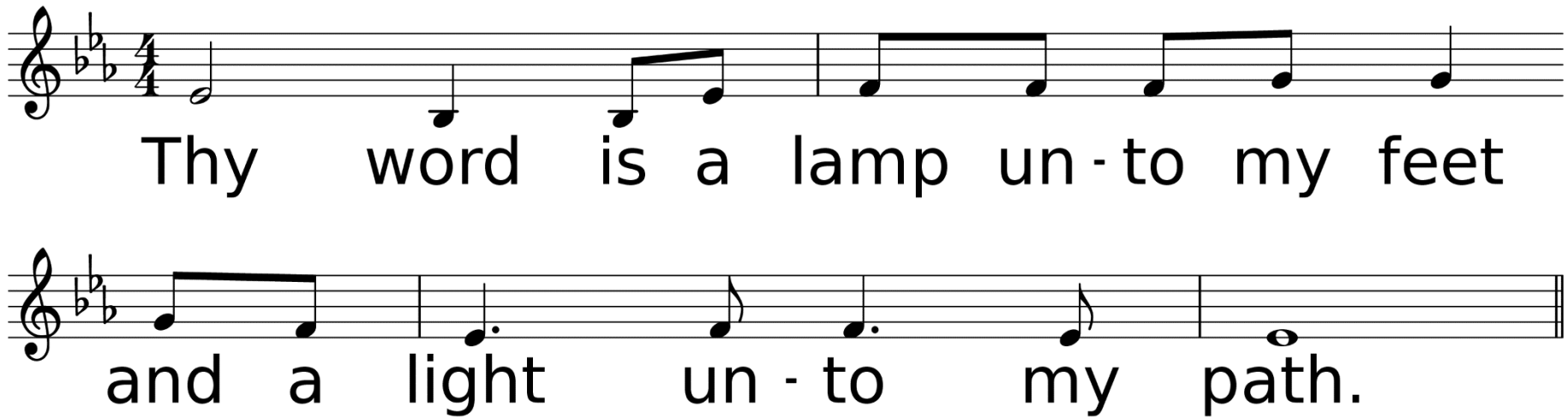

WORDS: Amy Grant, 1984 (Ps. 119:105); © 1984 Word Music, LLC/Meadowgreen Music Co. (ASCAP) (admin. by EMI CMG Publishing).
MUSIC (THY WORD, Irr. with Refrain): Micahel W. Smith 1984; arr. by Keith Phillips; © 1984 Word Music, LLC/Meadowgreen Music Co. (ASCAP) (admin. by EMI CMG Publishing).

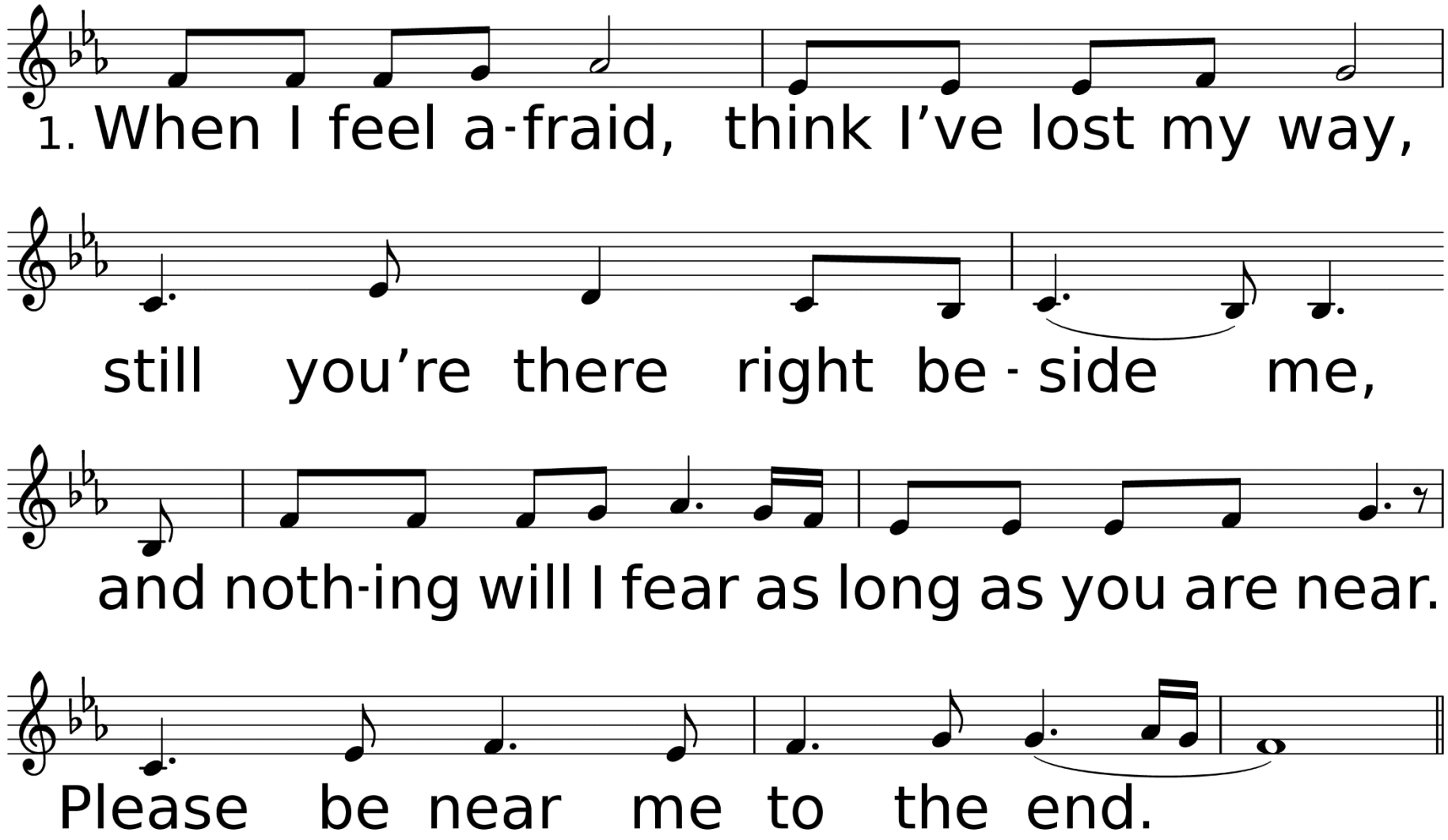
1. When I feel a-fraid, think I've lost my way,
still you're there right be-side me,
and noth-ing will I fear as long as you are near.
Please be near me to the end.

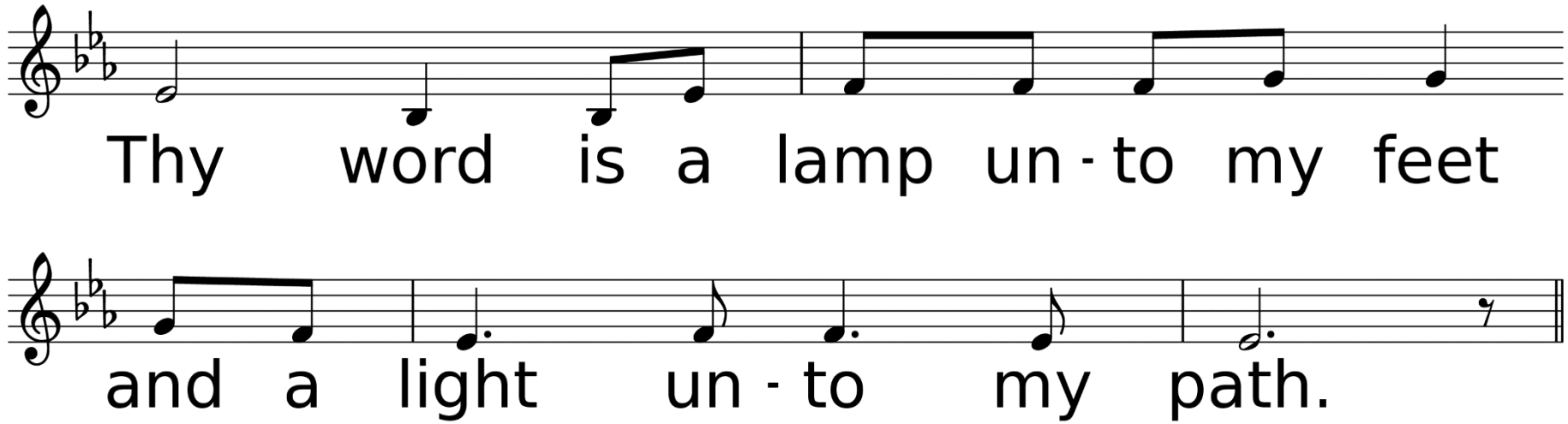
Thy word is a lamp un - to my feet
and a light un - to my path.

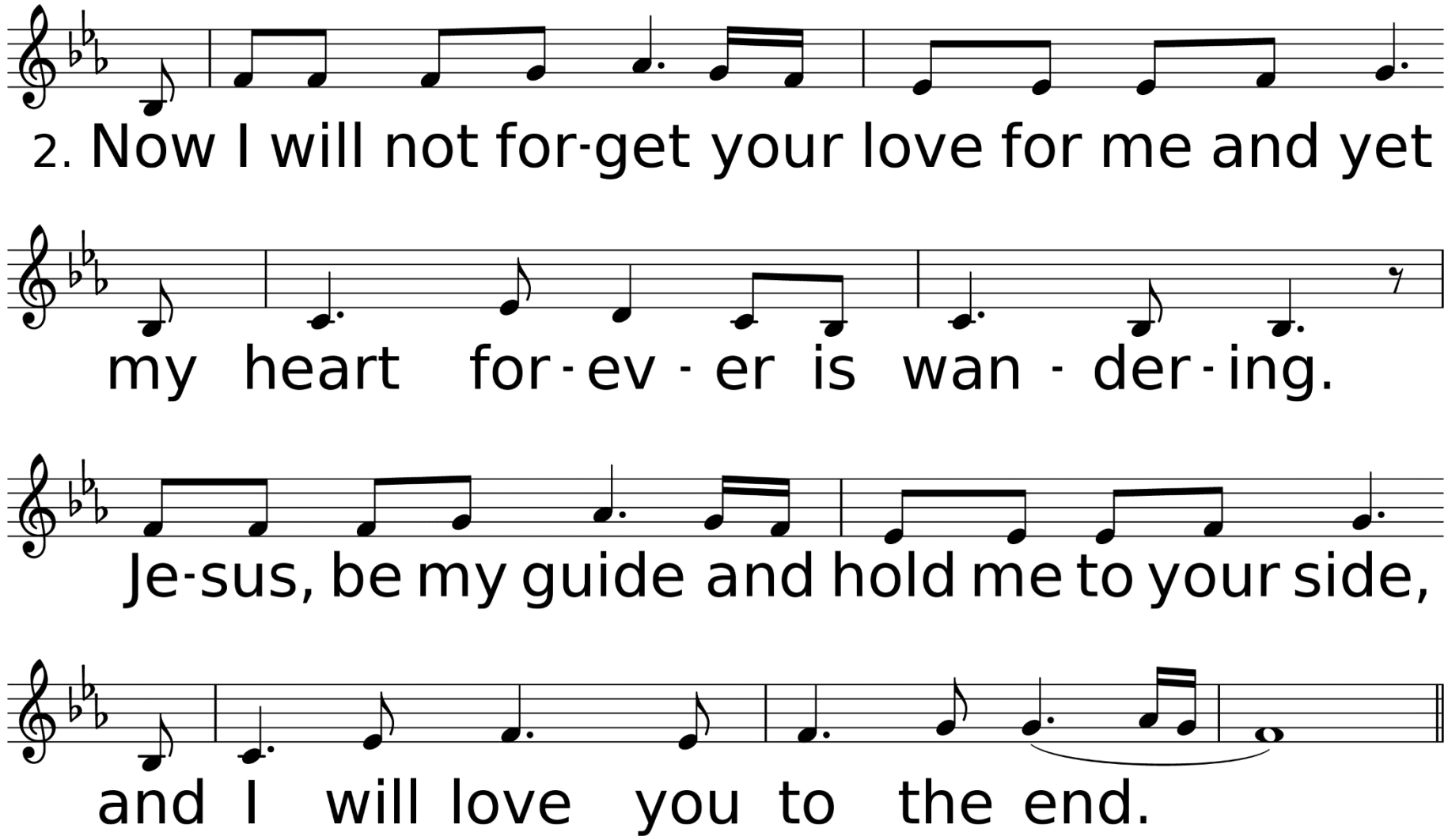
2. Now I will not for-get your love for me and yet
my heart for-ev-er is wan-der-ing.
Je-sus, be my guide and hold me to your side,
and I will love you to the end.

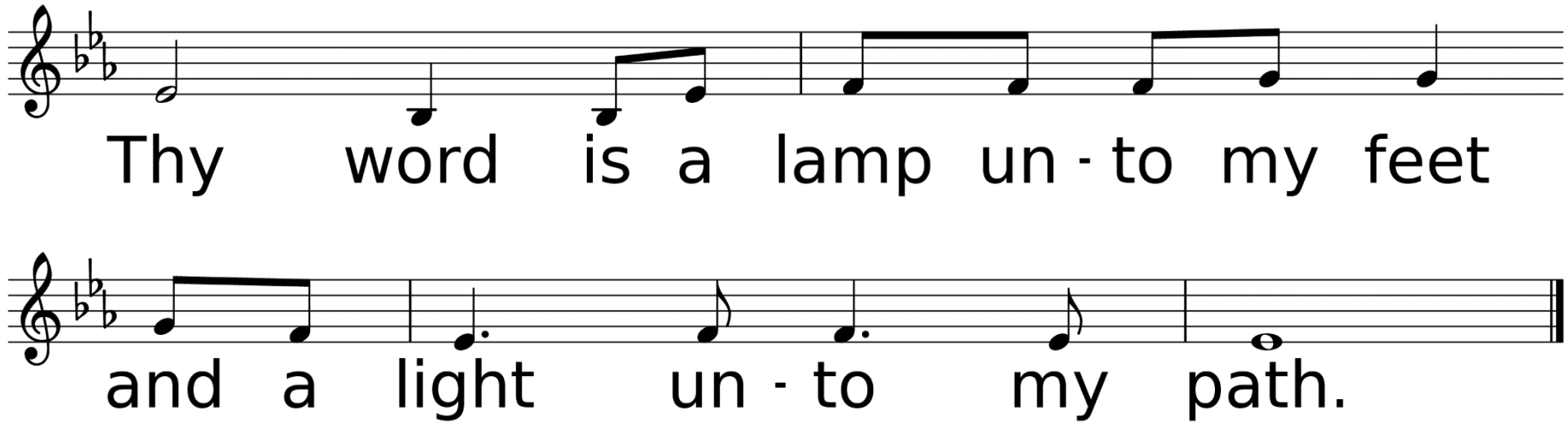
Thy word is a lamp un - to my feet
and a light un - to my path.

Scripture Reading
Psalm 119:25-32, 50

My soul clings to the dust;
revive me according to your word.
When I told of my ways, you
answered me;
teach me your statutes.

Make me understand the
way of your precepts,
and I will meditate on
your wondrous works.
My soul melts away for sorrow;
strengthen me according
to your word.

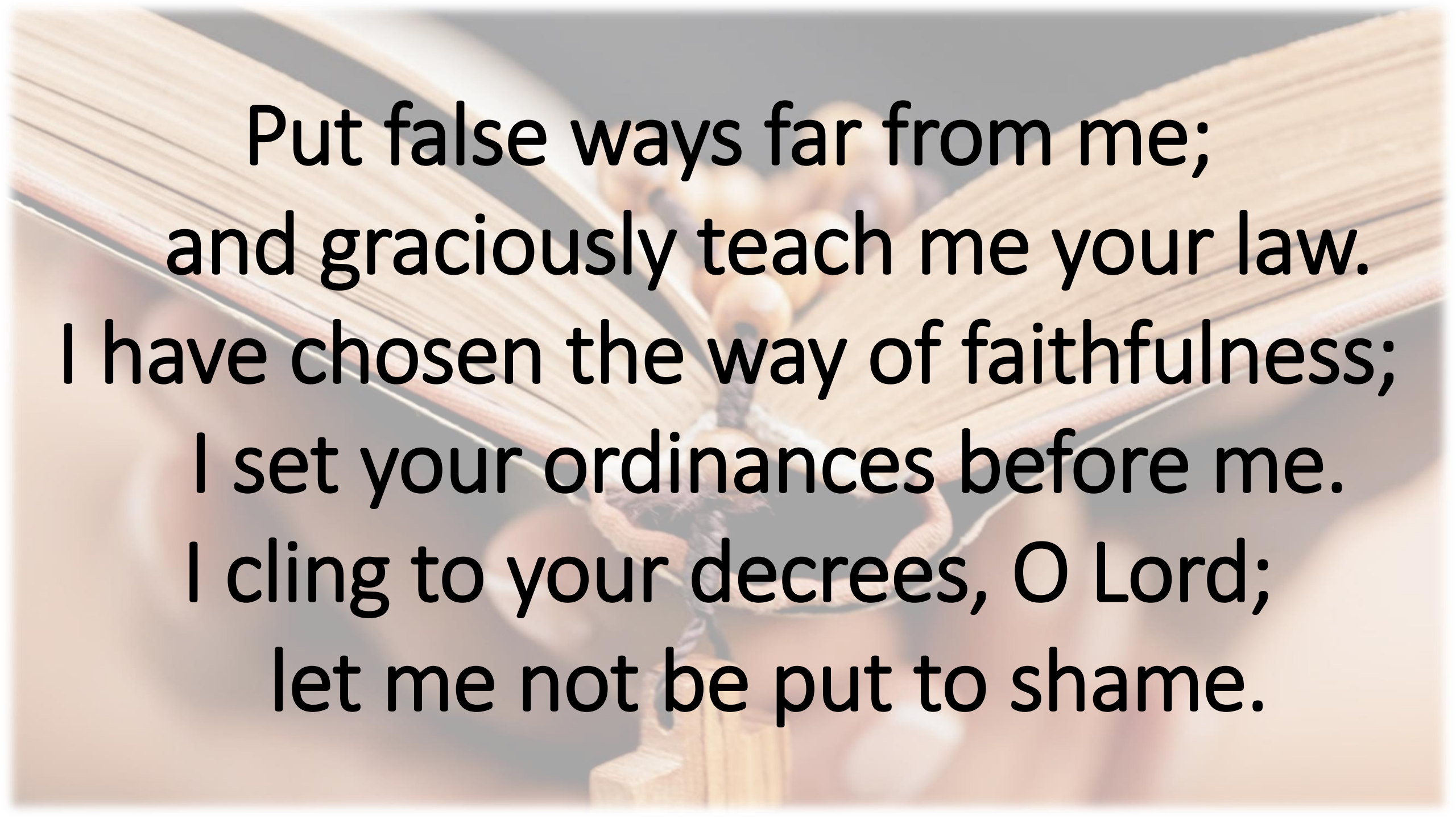

Put false ways far from me;
and graciously teach me your law.
I have chosen the way of faithfulness;
I set your ordinances before me.
I cling to your decrees, O Lord;
let me not be put to shame.

I run the way of your
commandments,
for you enlarge my understanding.
This is my comfort in my distress,
that your promise gives me life.

REVIVE US
AGAIN!

Anthem

Come Thou Fount of Every Blessing Medley

Robert Robinson, William Phelps/John Wyeth

*Hymn of Invitation

From All That Dwells Below the Skies

Used by Permission. CCLI# 1203752

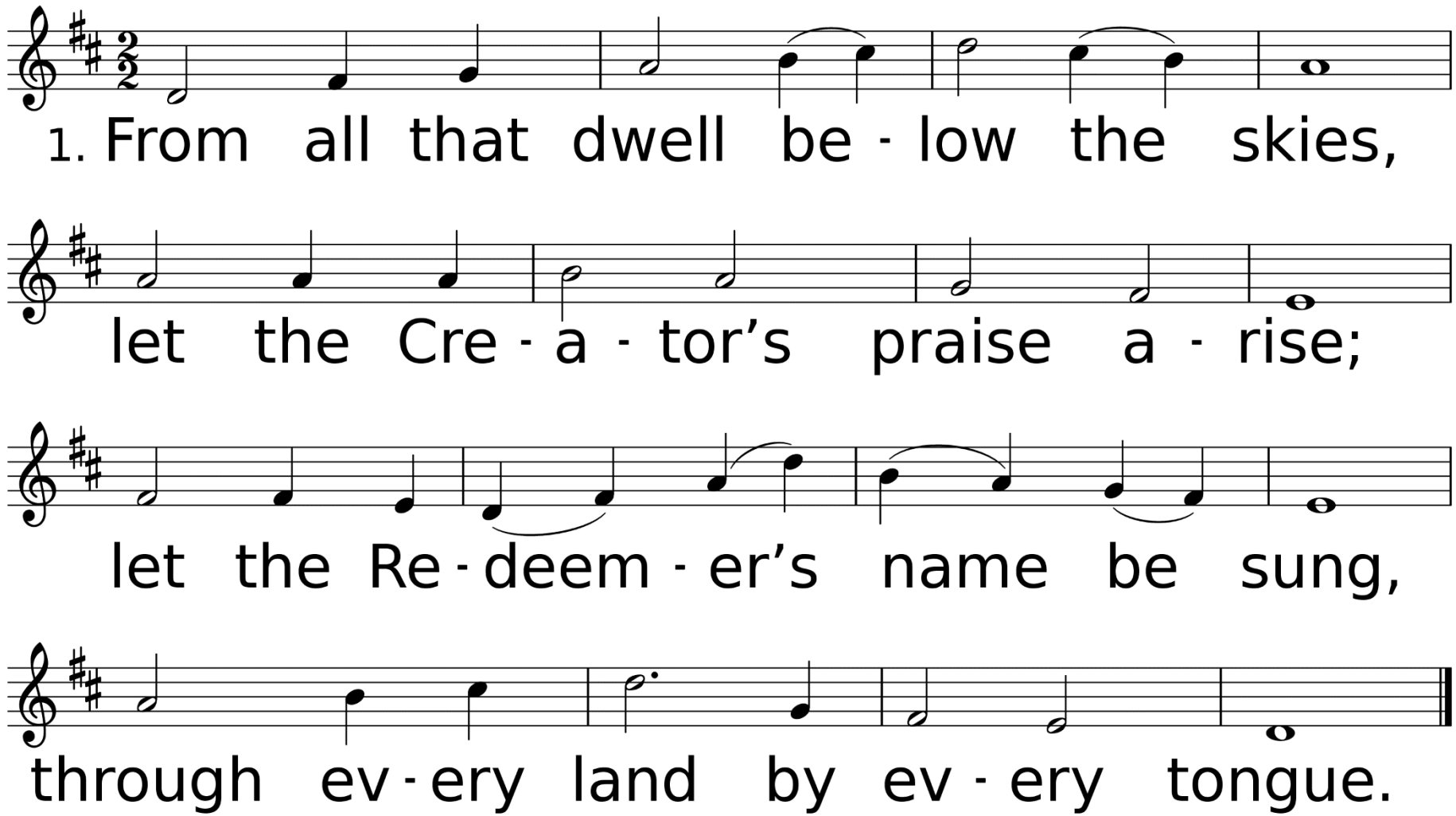

WORDS: Sts. 1-2, Isaac Watts; sts. 3-4, anon., ca. 1781 (Ps. 117)
MUSIC (DUKE STREET, LM): John Hatton, 1793

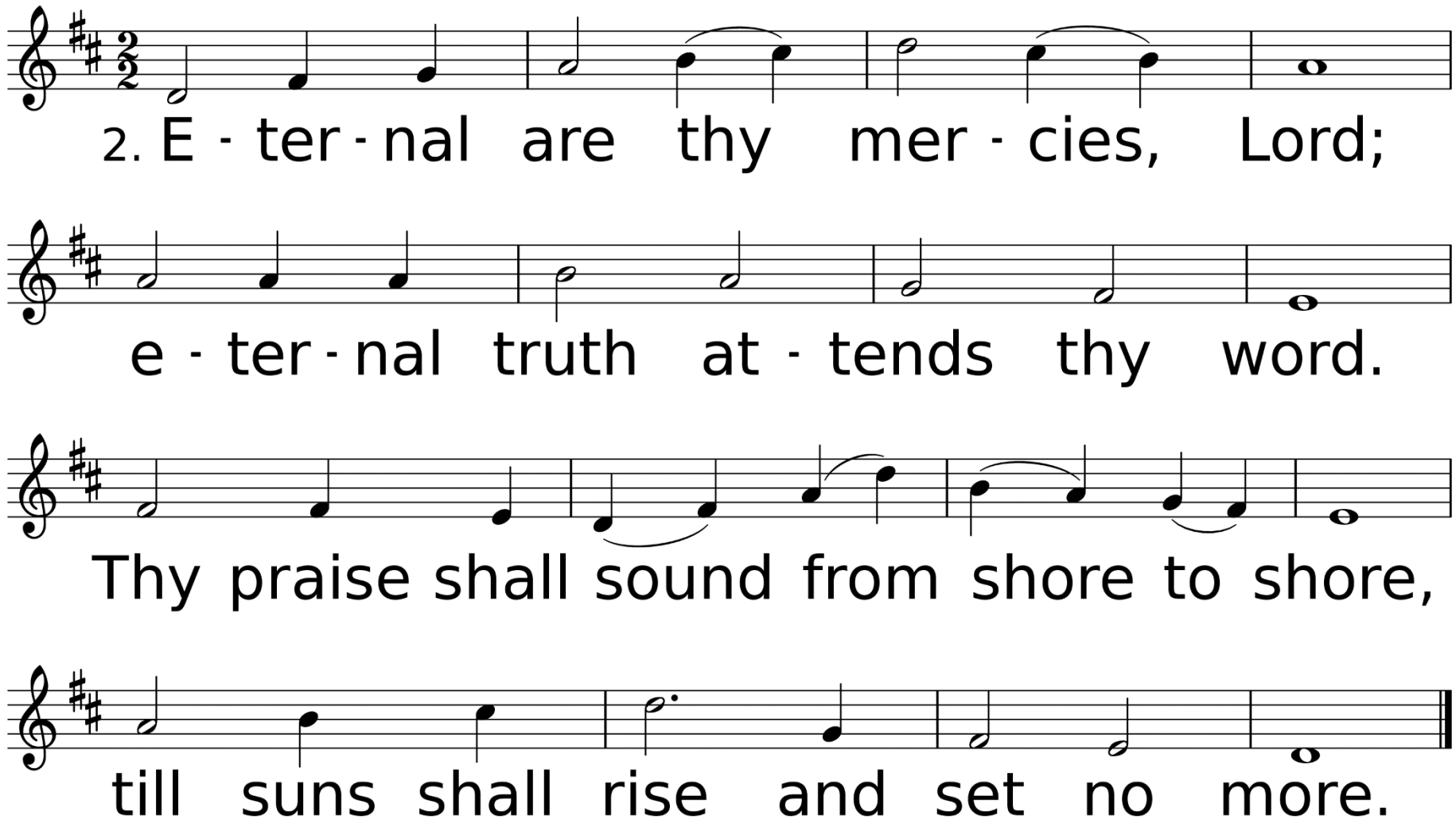
2. E - ter - nal are thy mer - cies, Lord;
e - ter - nal truth at - tends thy word.
Thy praise shall sound from shore to shore,
till suns shall rise and set no more.

*Benediction

*Sending Forth

All Glory, Laud, and Honor

Used by Permission. CCLI# 1203752

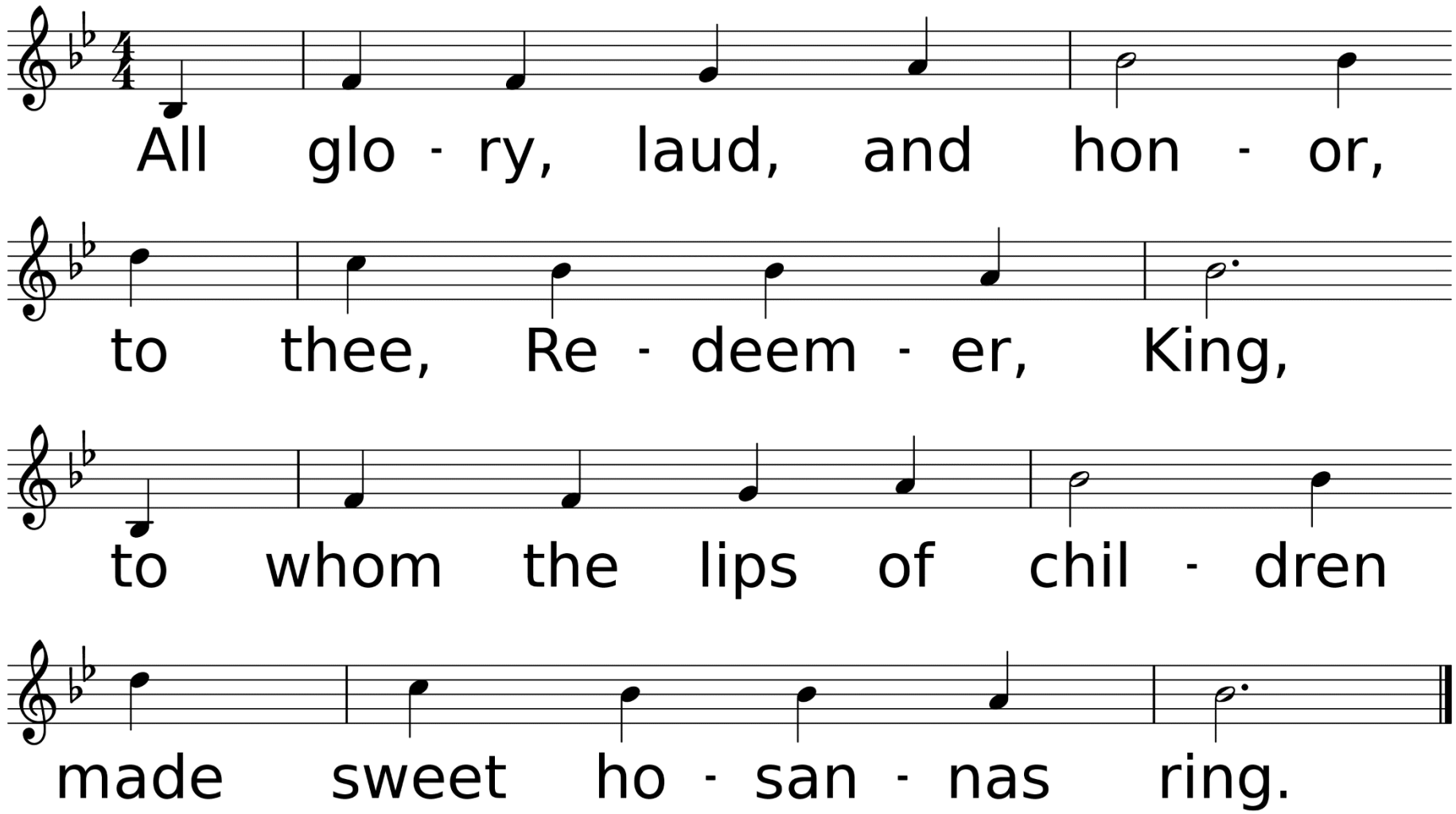

WORDS: Theodulph of Orleans, 8-9th cent.; trans. by John Mason Neale, 1851 (Mt. 21:8-9; Mk. 11:8-10, Lk. 19:36-38, Jn. 12:12-13)
MUSIC (ST. THEODULPH 76.76 D): Melchior Teschner, 1615; harm. by W. H. Monk, 1861

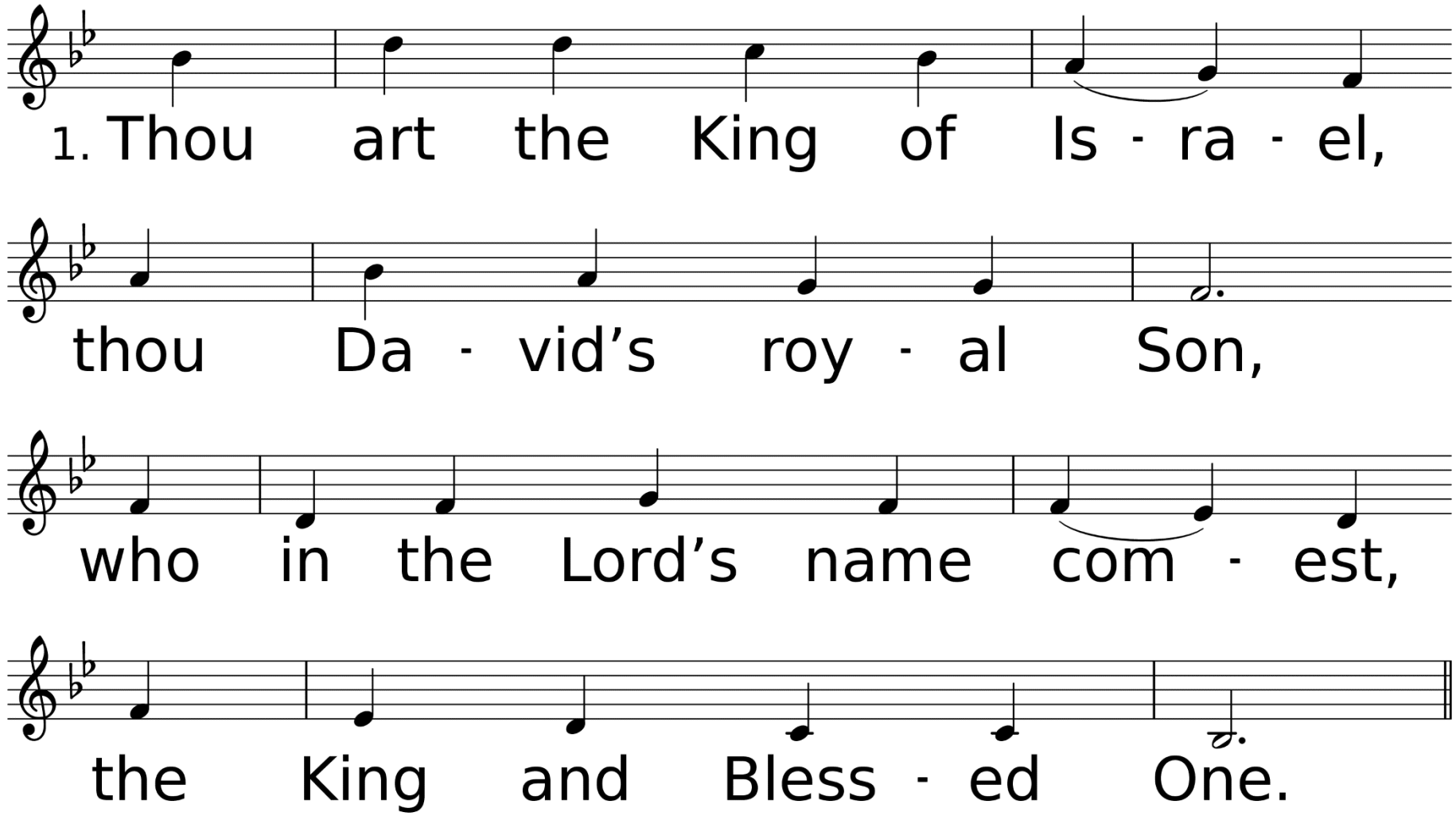
1. Thou art the King of Is - ra - el,
thou Da - vid's roy - al Son,
who in the Lord's name com - est,
the King and Bless - ed One.

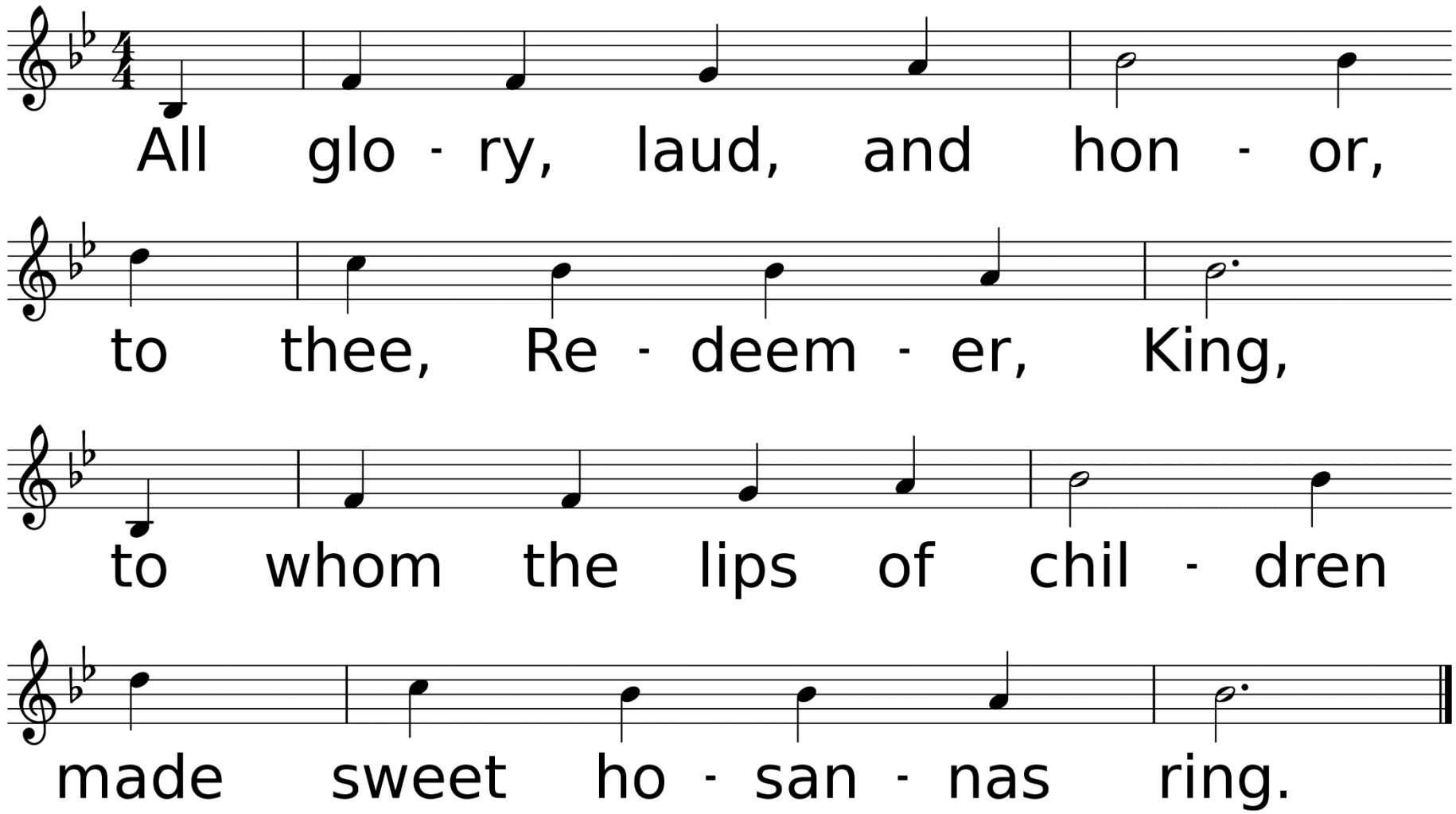

WORDS: Theodulph of Orleans, 8-9th cent.; trans. by John Mason Neale, 1851 (Mt. 21:8-9; Mk. 11:8-10, Lk. 19:36-38, Jn. 12:12-13)
MUSIC (ST. THEODULPH 76.76 D): Melchior Teschner, 1615; harm. by W. H. Monk, 1861

Thank you for joining us.

Have a great week!