Welcome Home!

August 1, 2021
10:00 AM Sunday Service
Online & in the Fellowship Hall

Announcements

*Pledge of Allegiance led by the Boy Scouts

Call To Worship

He Keeps Me Singing

Luther B. Bridgers

*Call to Worship

Leader: The hour is coming, and now is, when true worshipers will worship the Father in spirit and truth, for such the Father seeks to worship him.

Congregation: Enter his gates with thanksgiving, and his courts with praise! Give thanks to him, bless his name! Amen.

*Hymn of Praise
Lift High the Cross

Used by Permission. License #1203752

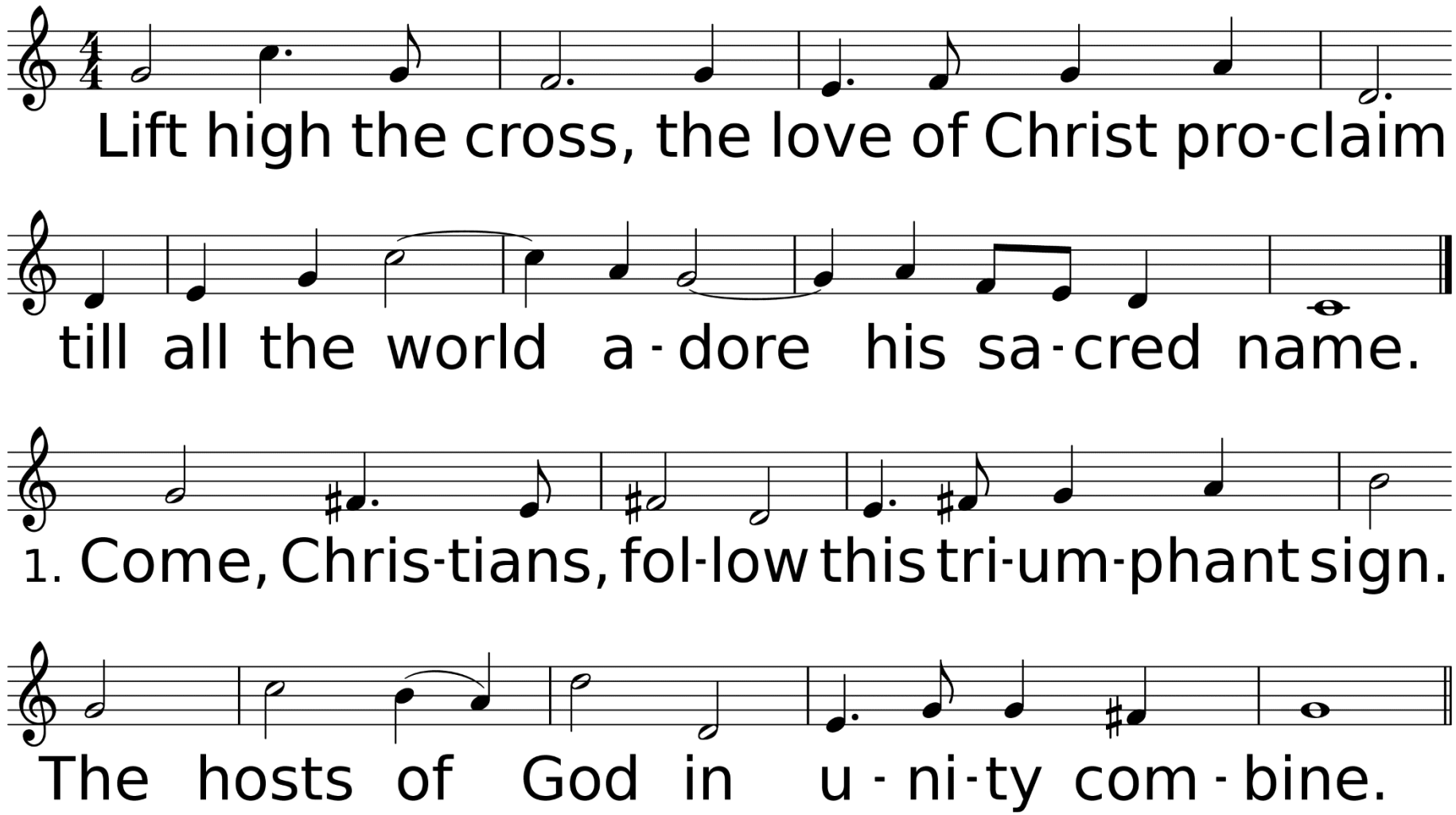

WORDS: George William Kitchin and Michael Robert Newbolt, 1916, alt.; © 1974 Hope Publishing Company, Carol Stream, IL 60188. All rights reserved. Used by permission.
MUSIC (CRUCIFER 10.10 with Refrain): Sydney Hugo Nicholson, 1916; © 1974 Hope Publishing Co., Carol Stream, IL 60188. All rights reserved. Used by permission.

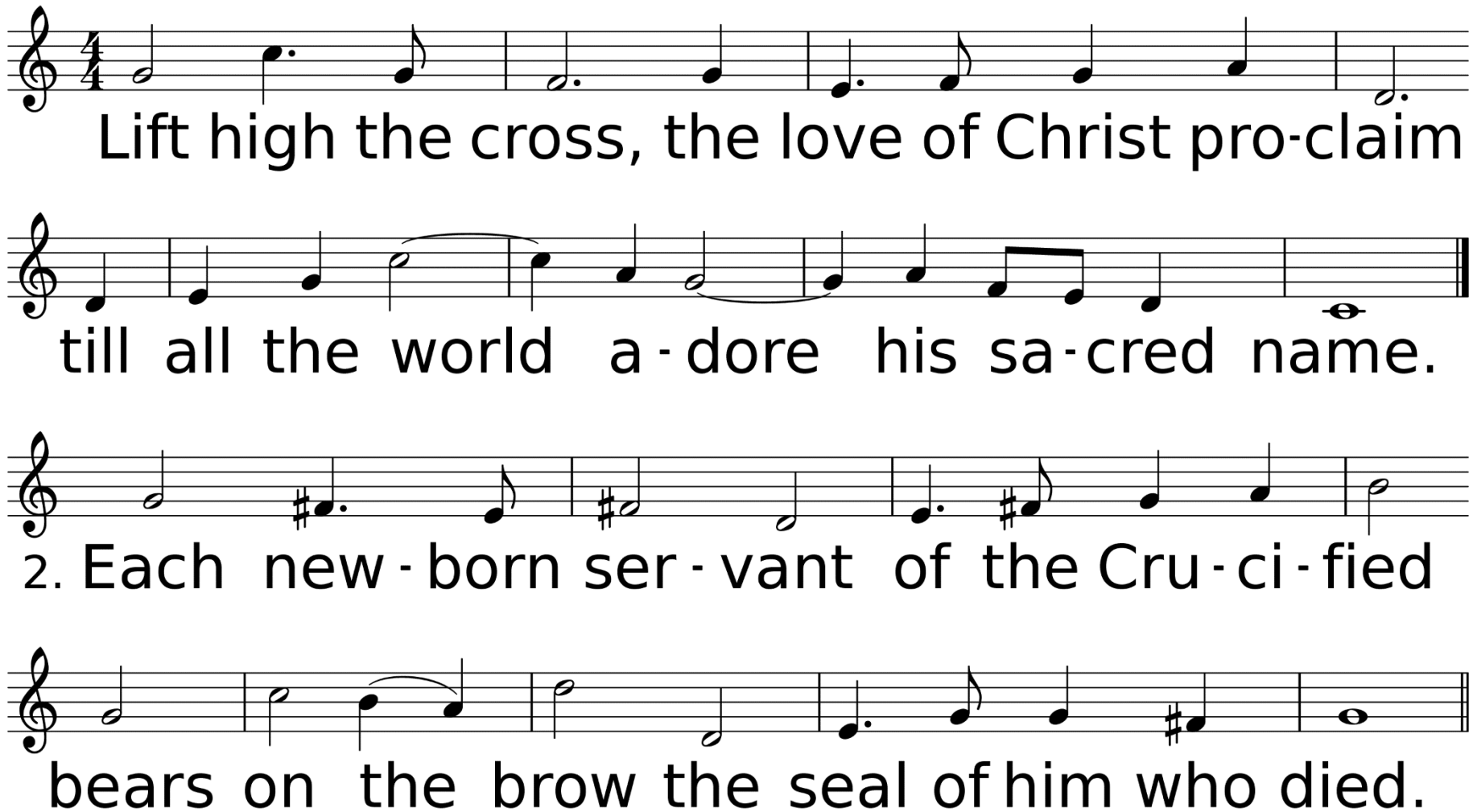
Lift high the cross, the love of Christ pro-claim
till all the world a-dore his sa-cred name.
2. Each new-born ser-vant of the Cru-ci-fied
bears on the brow the seal of him who died.

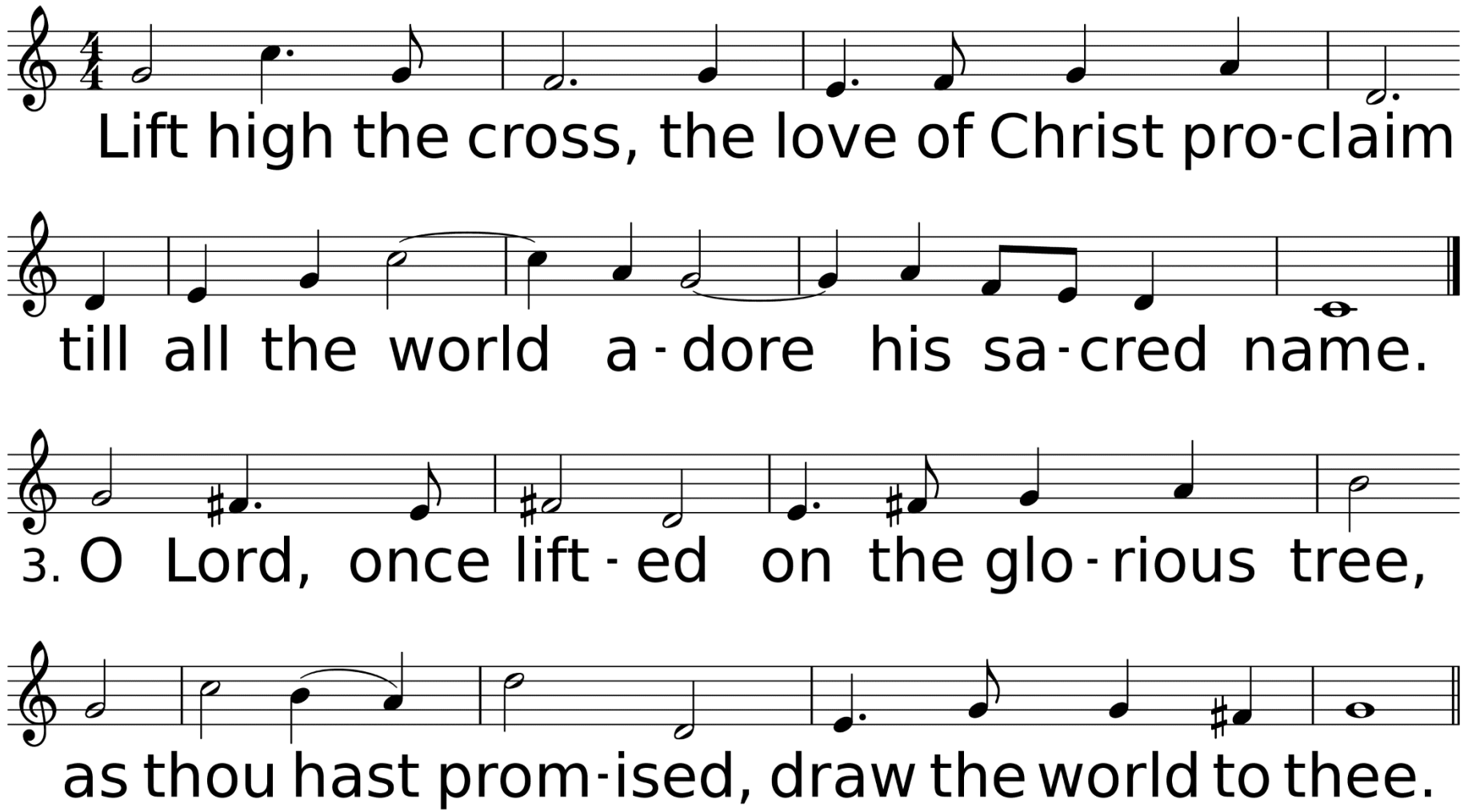
Lift high the cross, the love of Christ pro-claim
till all the world a-dore his sa-cred name.
3. O Lord, once lift-ed on the glo-rious tree,
as thou hast prom-ised, draw the world to thee.

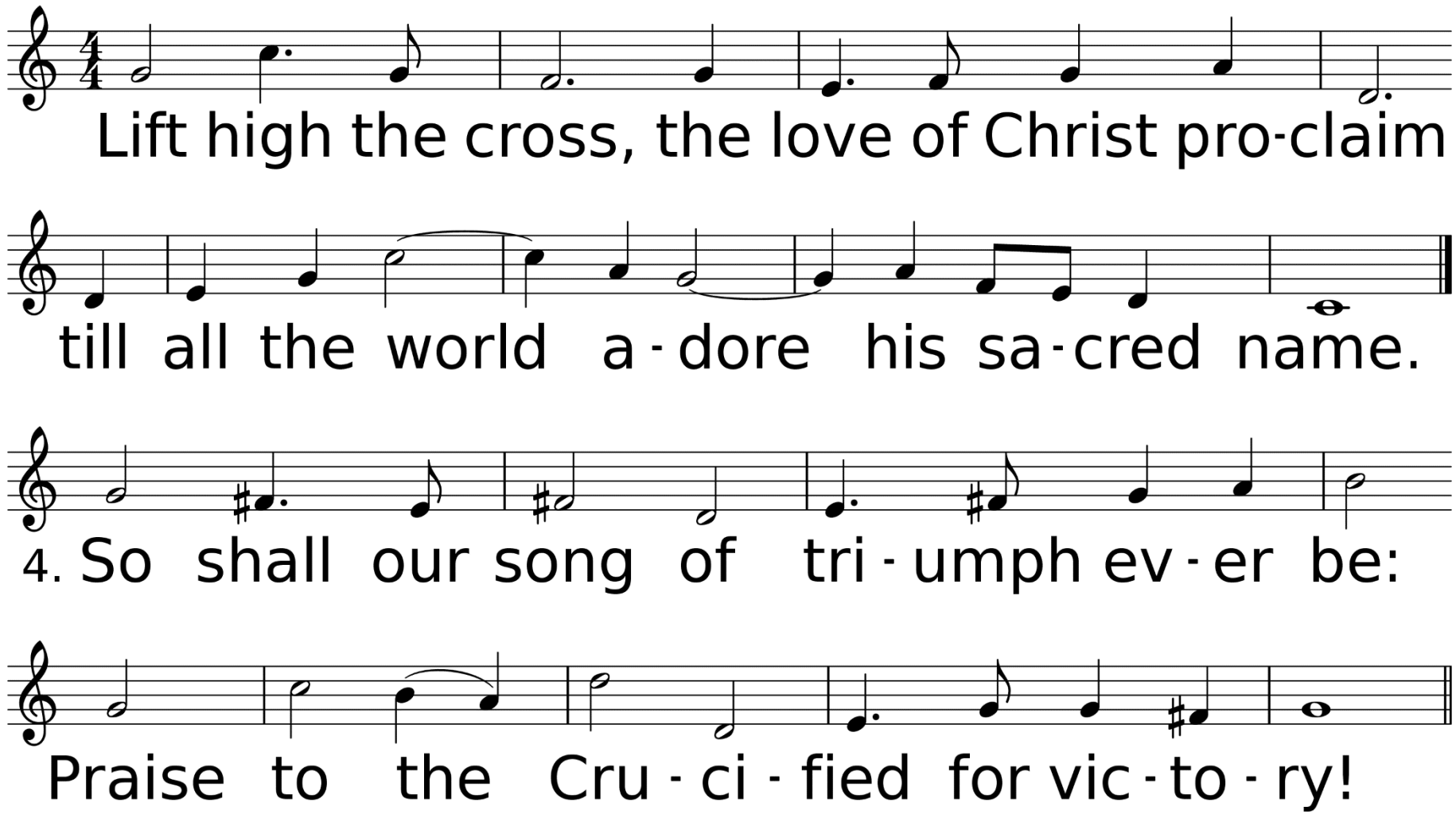
Lift high the cross, the love of Christ pro-claim
till all the world a-dore his sa-cred name.
4. So shall our song of tri-umph ev-er be:
Praise to the Cru-ci-fied for vic-to-ry!

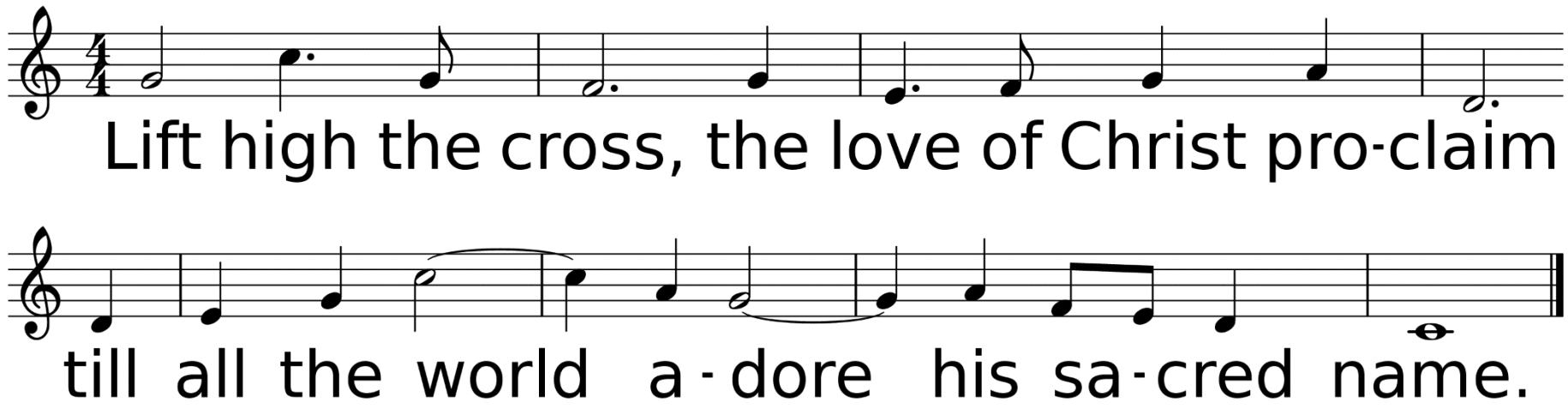
Lift high the cross, the love of Christ pro-claim
till all the world a-dore his sa-cred name.

*Affirmation of Faith

Congregation: I believe in God the Father Almighty, maker of heaven and earth; And in Jesus Christ his only son our Lord: who was conceived by the Holy Spirit, born of the Virgin Mary, suffered under Pontius Pilate, was crucified, dead, and buried; the third day he rose form the dead;

He ascended into heaven, and sitteth at the right hand of God the Father Almighty; from thence he shall come to judge the quick and the dead. I believe in the Holy Spirit, the holy catholic church, the communion of saints, the forgiveness of sins, the resurrection of the body, and the life everlasting. Amen.

Sharing Our Joys and Concerns

Teles Ami
Joy and Jerry Jones
Sharon Dukes
Marie Williams
Lexi Detty
Kathy Enochs
(V. Allen)
Bambi Hardesty
The Family of Joyce Sanders
The McFee's family and friends
Gary Bouregeois
(Hammerschmidt's neighbor)
Bob Demombreun
Carolyn Sharp
(J. Porter)
Beverly Shelton
(M. Mistrzak)
Cindy Bankston
Kent Koehler & Kids
(K. Allen)
MaryAnn Greer
(S. Chavez)

Wilburt Curtis
(D. Penney)
Robert Kite
(D. Penney)
Stingfellow Family
(M. Bailey)
Richard Oliver
(L. Oliver)
Margaretta Mayes
(C. Slover)
Leighan Lovett
(B. Nease)
Bruce Buchanan
(B. Haynes)
Donna McCullough
Kay Broussard
(J. Porter)
Patricia Launey
Lori Woodard
(J. Schwarze)
Jerry Willbanks
Hilda Hamilton
Brian Hughes

Teles Amy
(S. Hill)
Jared Jones
John Nelson
Anna Wiggins
Judy Barbay
(L Schultz)
Robert Chavez
Lloydell Mullican
(C. White)
Wayne Kaylor
(K. Allen)
Joan Faulk
(M. Brister)
Carol Downs Montgomery
(J. Blankenship)
Devon Woodard
(M. Bailey)
Laila Prather
(R. Prather)
Anthony Lee
(B. Lee)

Howard Thorne
Velva Day
(P. Blanton)
Cathy Lott
(D & V Allen)
Charlene Blevins
(B. Vaughn)
Chad Windborne
(J. Schwarze)
Alex Baker
(C. Scott)
Ruth Wells
(B. Vaughn)
Ronnie Cuevas
(M. Bailey)
Lydia Derouen
(D.&V. Allen)
May Scarborough
(M. Bailey)
Douglas “Art” Howell
(T. Craig)
Kayetha Wilson

Billy O’Neal
Ronnie Perkins
(C. White)
Robert Chavez
Neely Biggs
(M.&P. Launey)
The Colvin Family
(A&J. Carpenter)
Kelley & Mark Allen
Frank Morales
(J. Bailey)
Angela Mallett
(J. Schwarze)
Connie DeConte
(A. Carpenter)
Nephew of Ron & Linda Kern
Gaylynn Taylor
(M. Brister)
Andrew Palmer
(T. Craig)
Cathy Lay
(M. Brister)

Hurricane Recovery Efforts, All Emergency Personnel, The Military, City of DeRidder, State of Louisiana, The United States of America, Our World, Our Enemies, Our Church, & Those Who Have Hurt Us

Call To Prayer Hymn Oh, Master Let Me Walk with Thee

Used by Permission. License #1203752

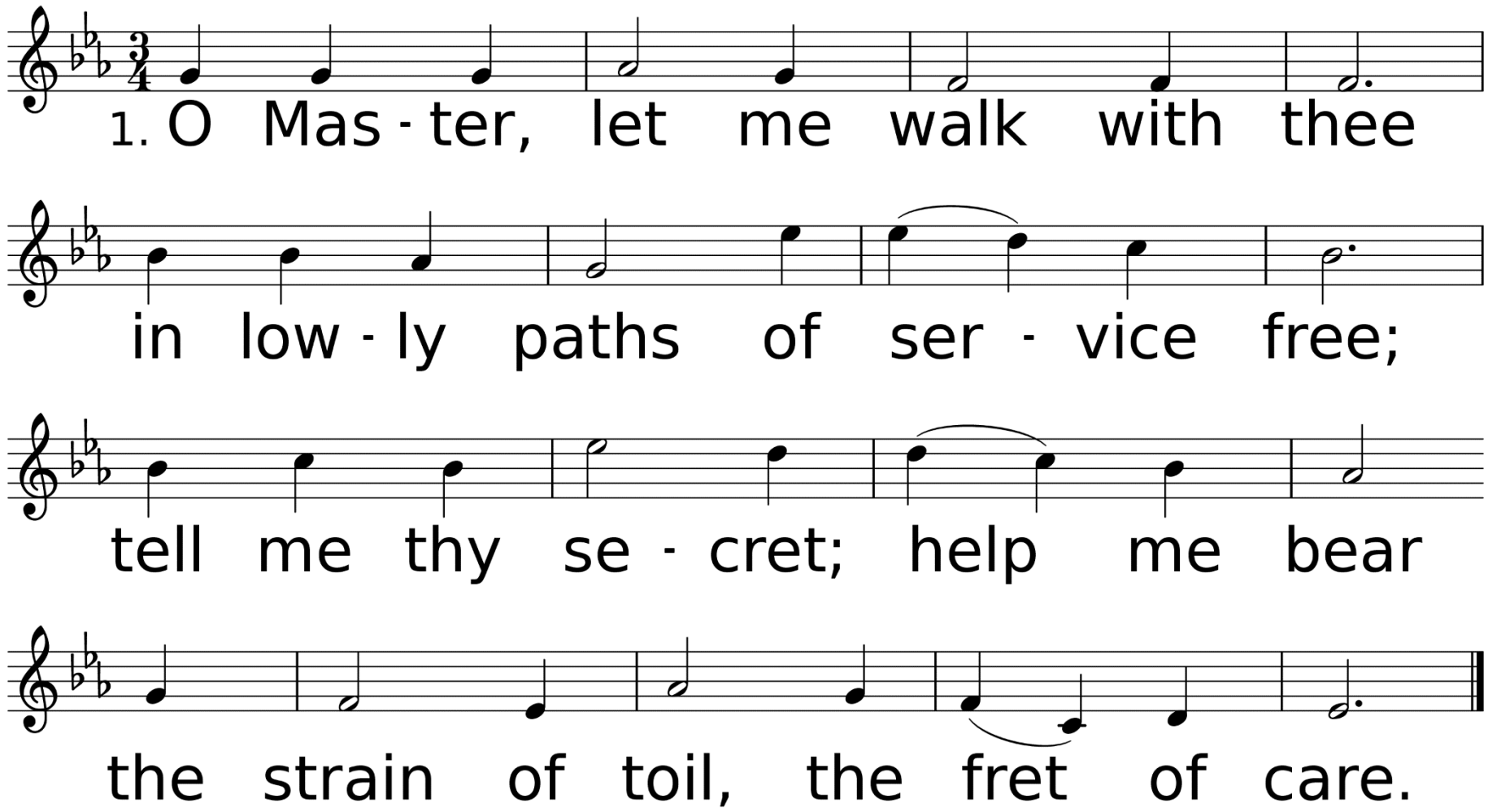

WORDS: Washington Gladden, 1879
MUSIC (MARYTON, LM): H. Percy Smith, 1874

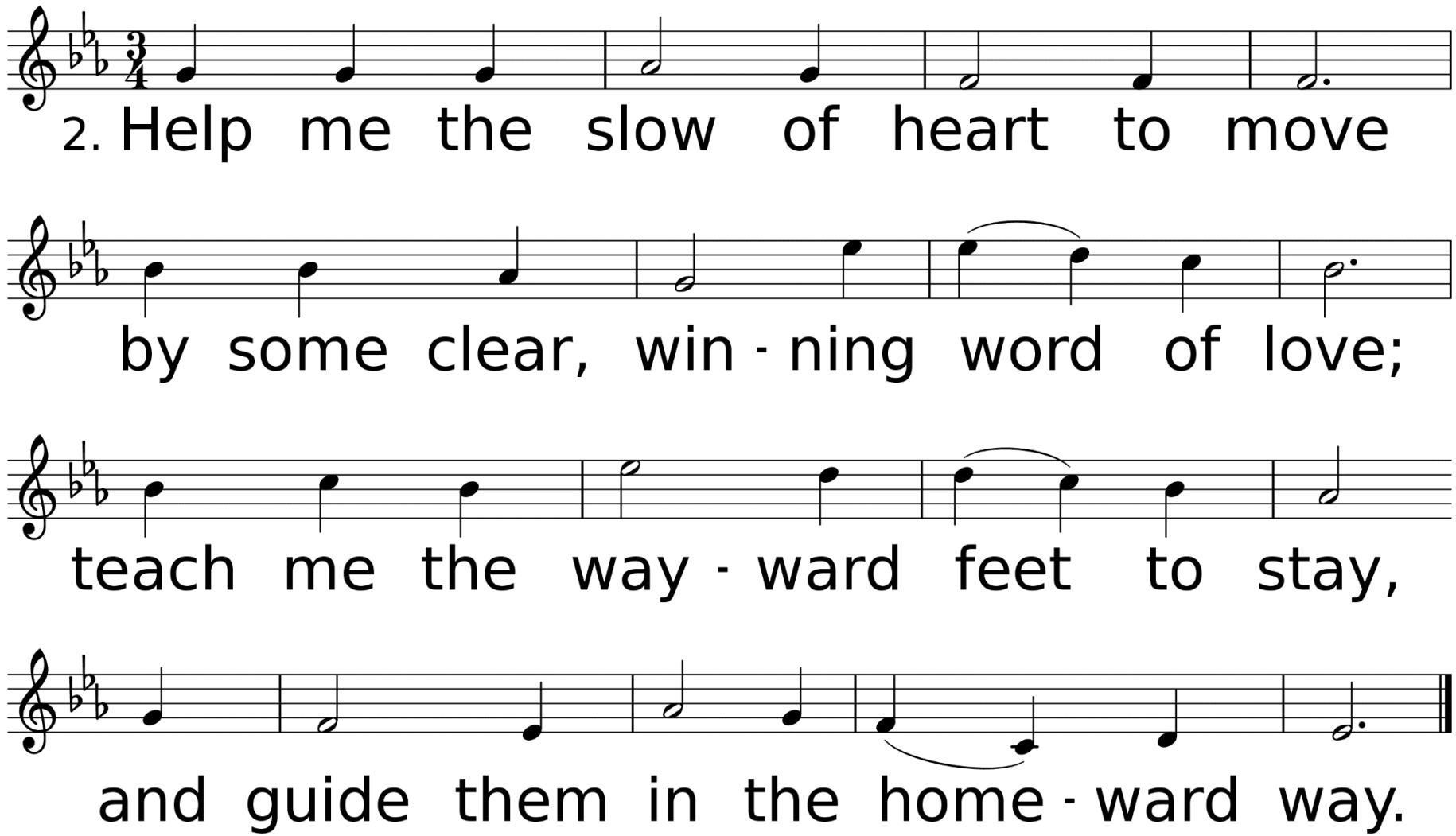
2. Help me the slow of heart to move
by some clear, win - ning word of love;
teach me the way - ward feet to stay,
and guide them in the home - ward way.

Congregational Prayer
&
The Lord’s Prayer

Offering Prayer & Return of God’s Tithes & Gifts

*Doxology

Praise God, From Whom All Blessings Flow

Used by Permission. CCLI License #1203752

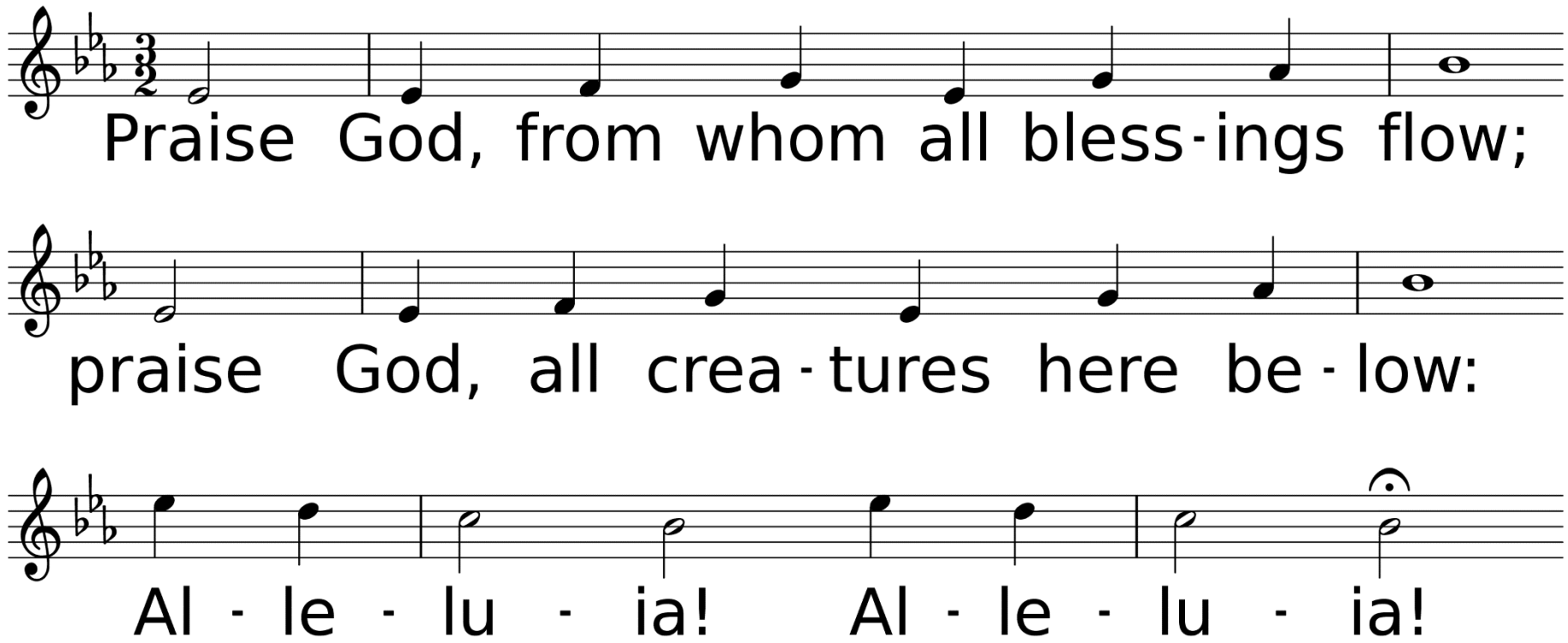

WORDS: Thomas Ken, 1674; adapt. by Gilbert H. Vieira, 1978; adapt. © 1989 The United Methodist Publishing House,
MUSIC (LASST UNS ERFREUEN 88.44.88 with Refrain): Geistliche Kirchengesänge, 1623; harm. by Ralph Vaughan Williams, 1906

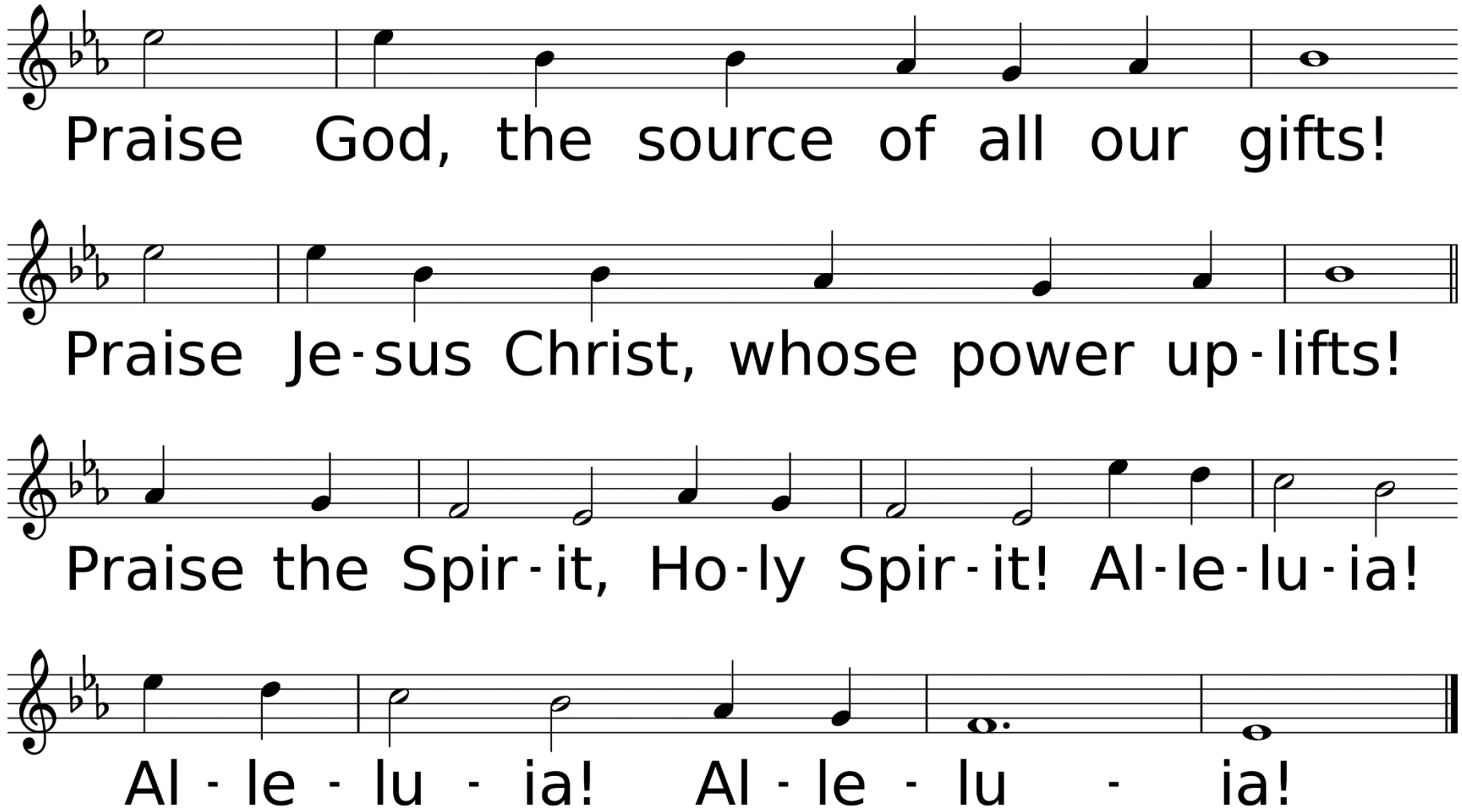
Praise God, the source of all our gifts!
Praise Je-sus Christ, whose power up-lifts!
Praise the Spir-it, Ho-ly Spir-it! Al-le-lu-ia!
Al - le - lu - ia! Al - le - lu - ia!

Hymn of Faith

Here I Am, Lord

Used by Permission. CCLI License #1203752

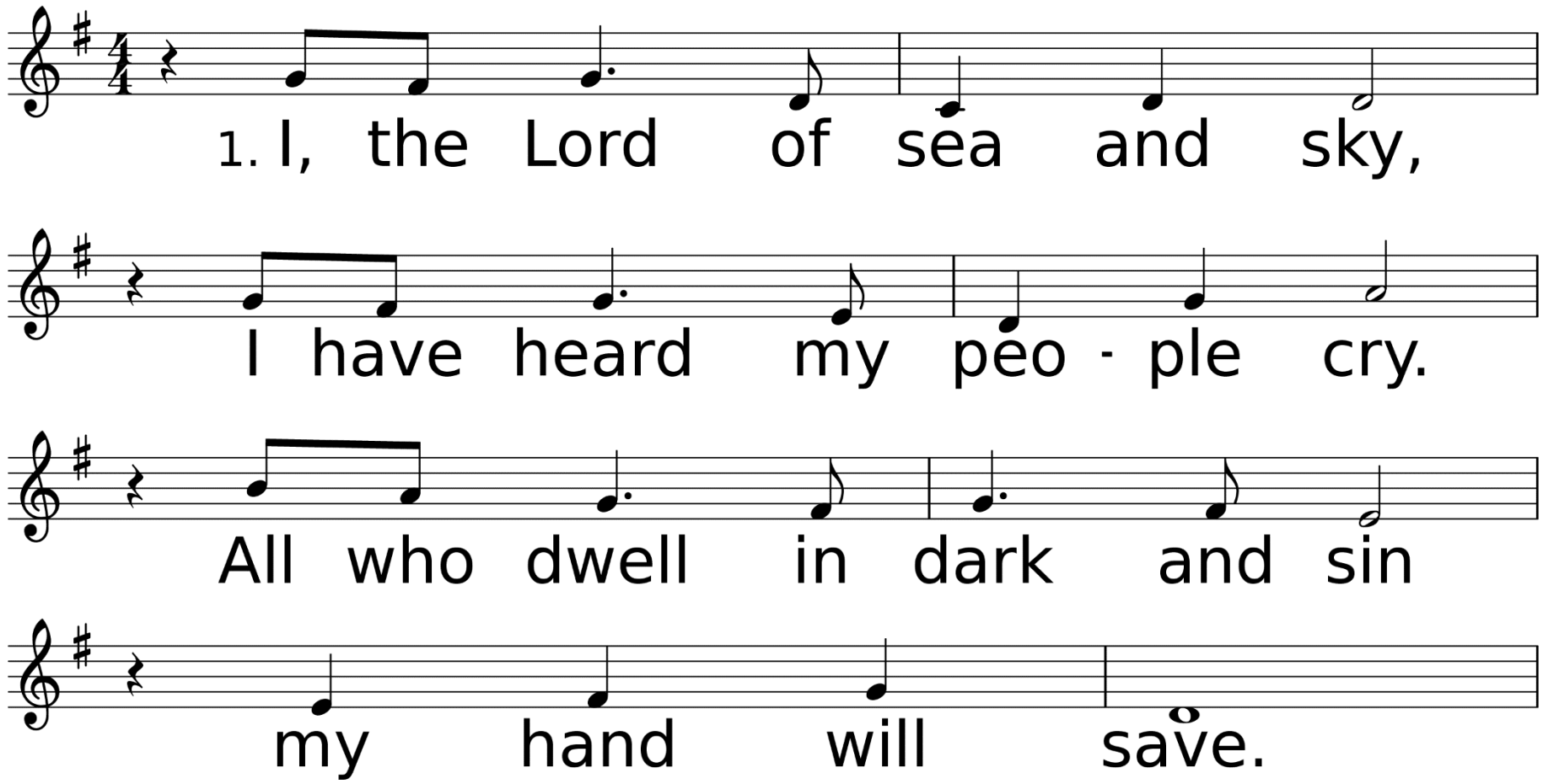

WORDS: Dan Schutte, 1981 (Is. 6:8); © 1981 OCP, 5536 NE Hassalo, Portland OR 97213. All rights reserved. Used with permission.
MUSIC (HERE I AM, LORD 77.74 D with Refrain): Dan Schutte, 1981; adapt. by Carlton R. Young, 1988; © 1981 OCP, 5536 NE Hassalo, Portland OR 97213. All rights reserved. Used with permission.

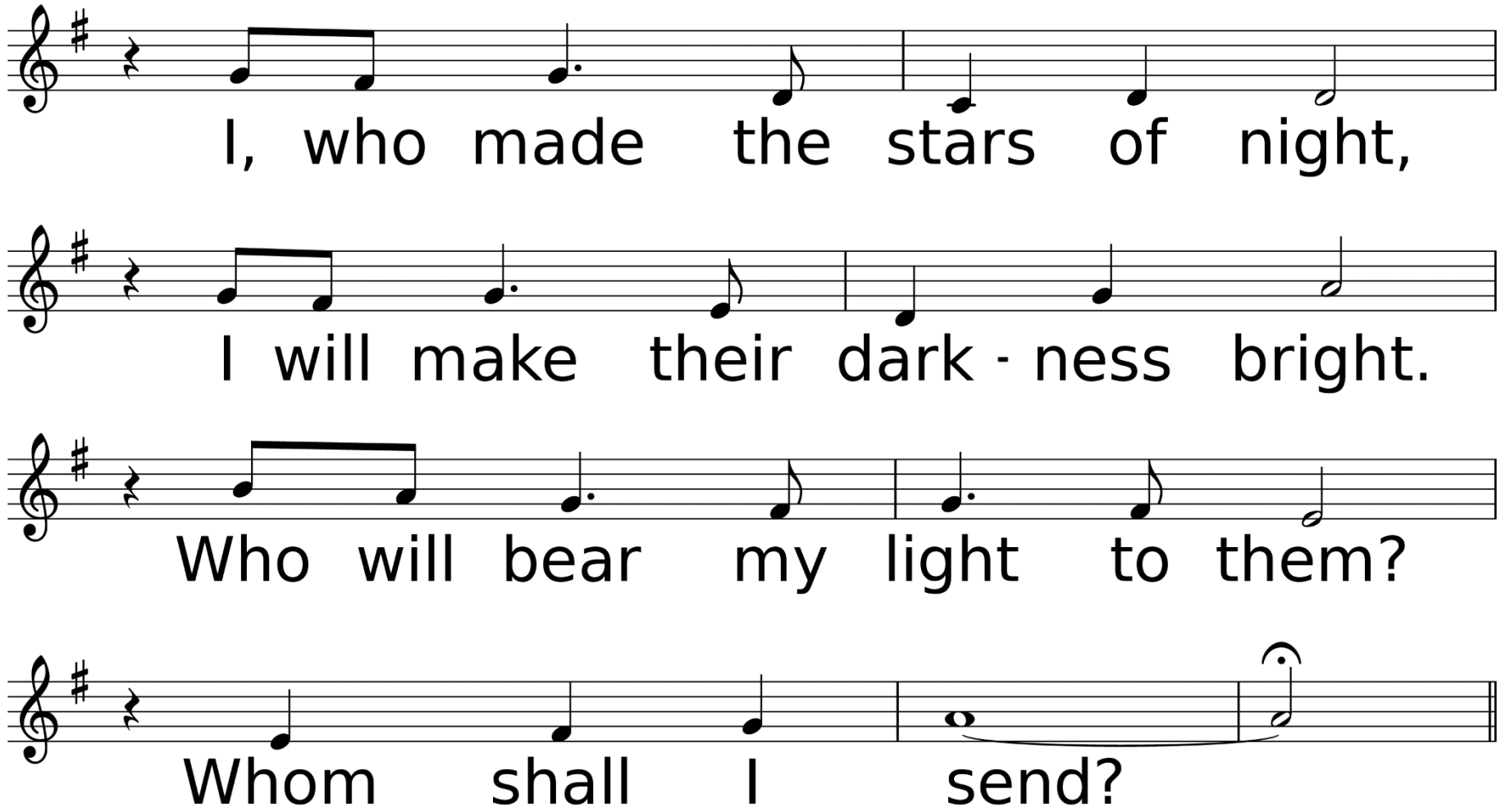
I, who made the stars of night,
I will make their dark - ness bright.
Who will bear my light to them?
Whom shall I send?

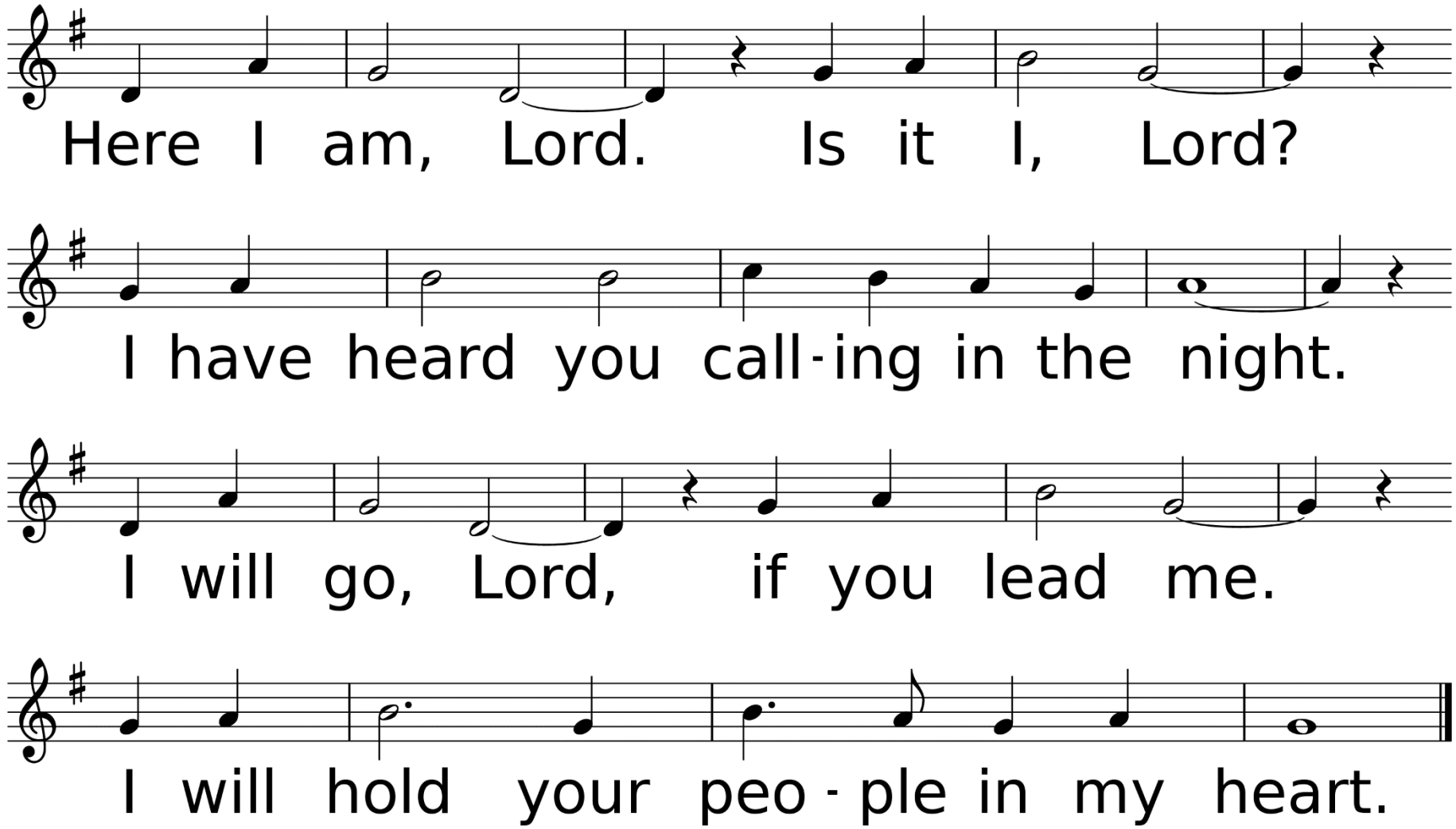
Here I am, Lord. Is it I, Lord?
I have heard you call-ing in the night.
I will go, Lord, if you lead me.
I will hold your peo-ple in my heart.

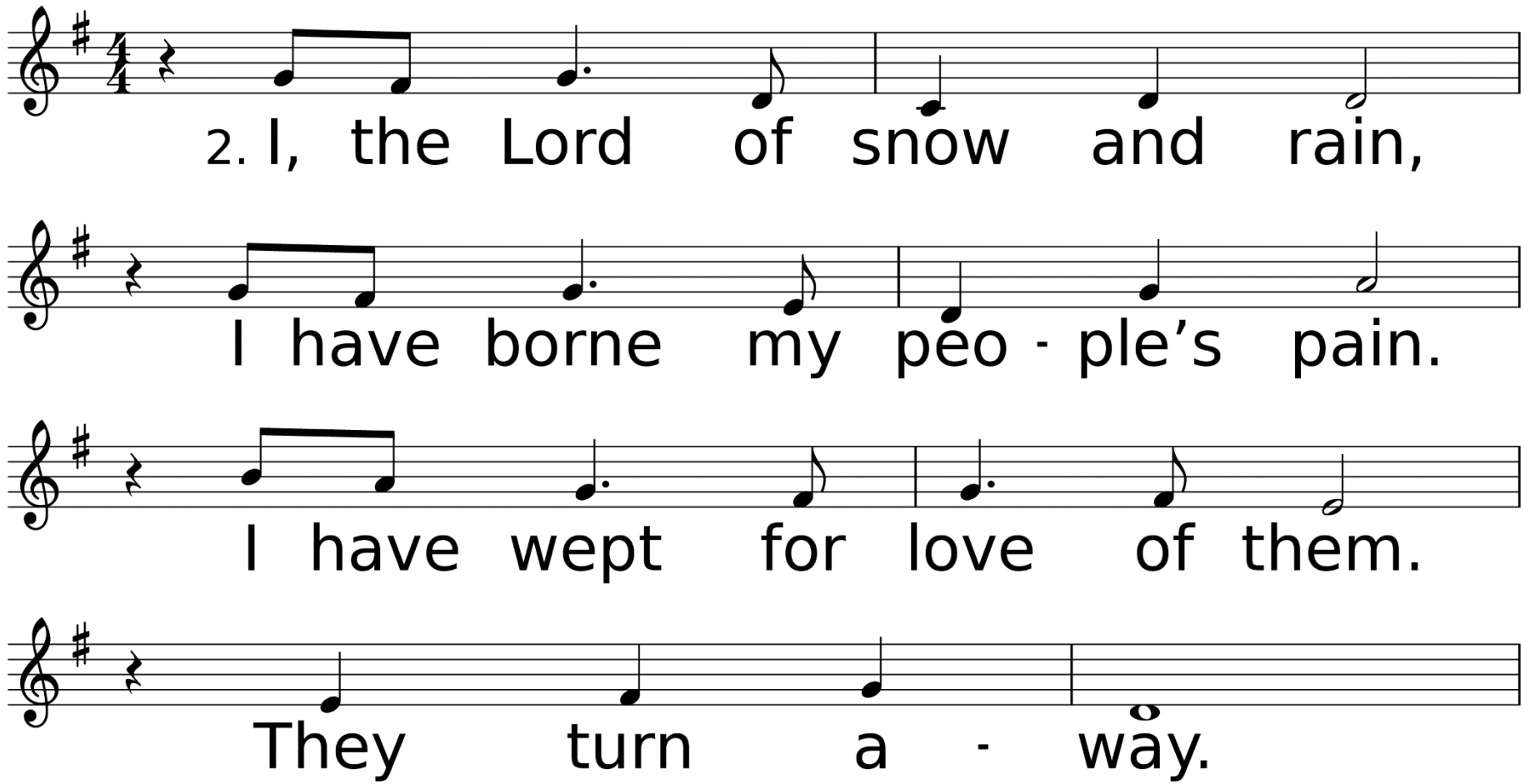
2. I, the Lord of snow and rain,
I have borne my peo - ple's pain.
I have wept for love of them.
They turn a - way.

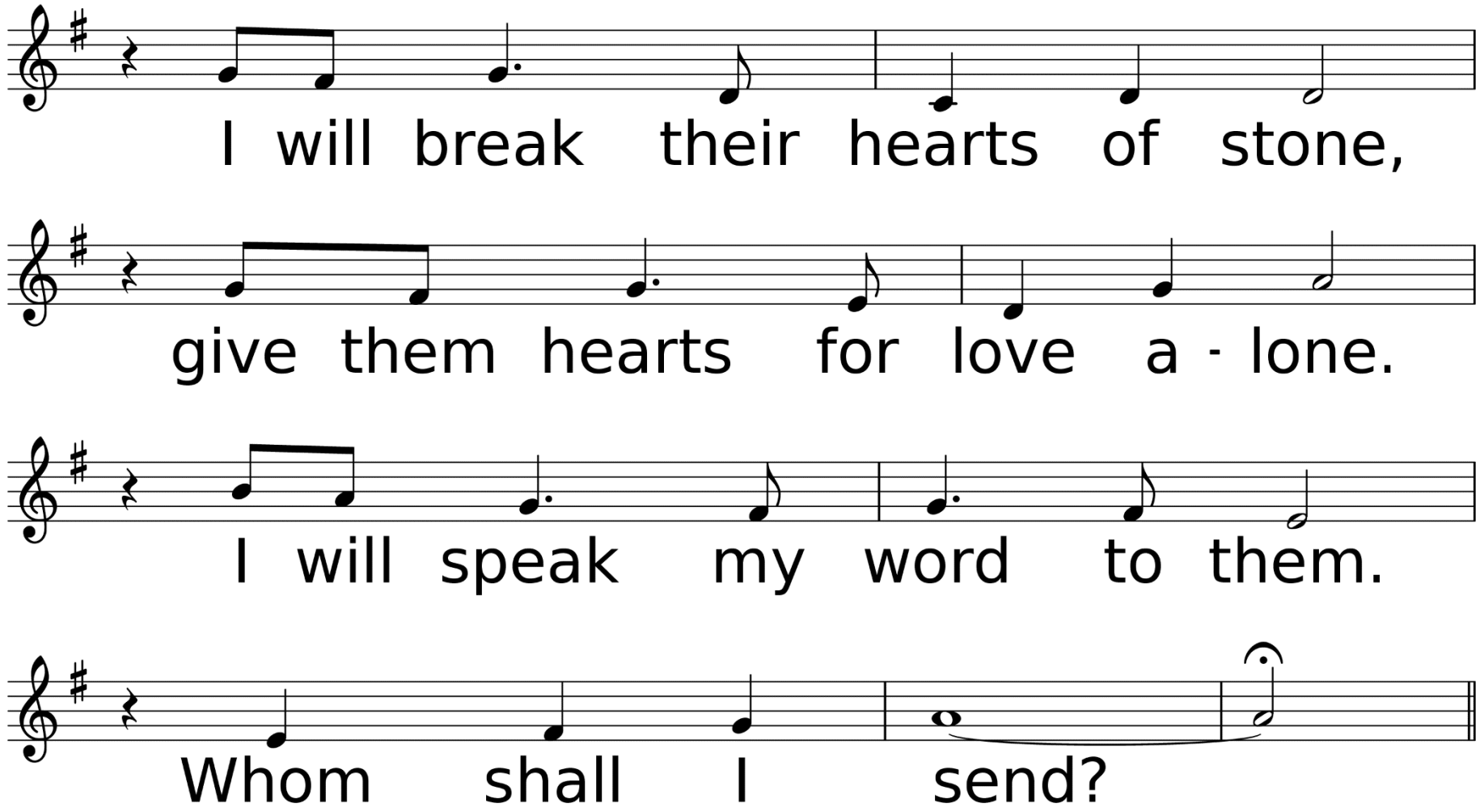
I will break their hearts of stone,
give them hearts for love a - lone.
I will speak my word to them.
Whom shall I send?

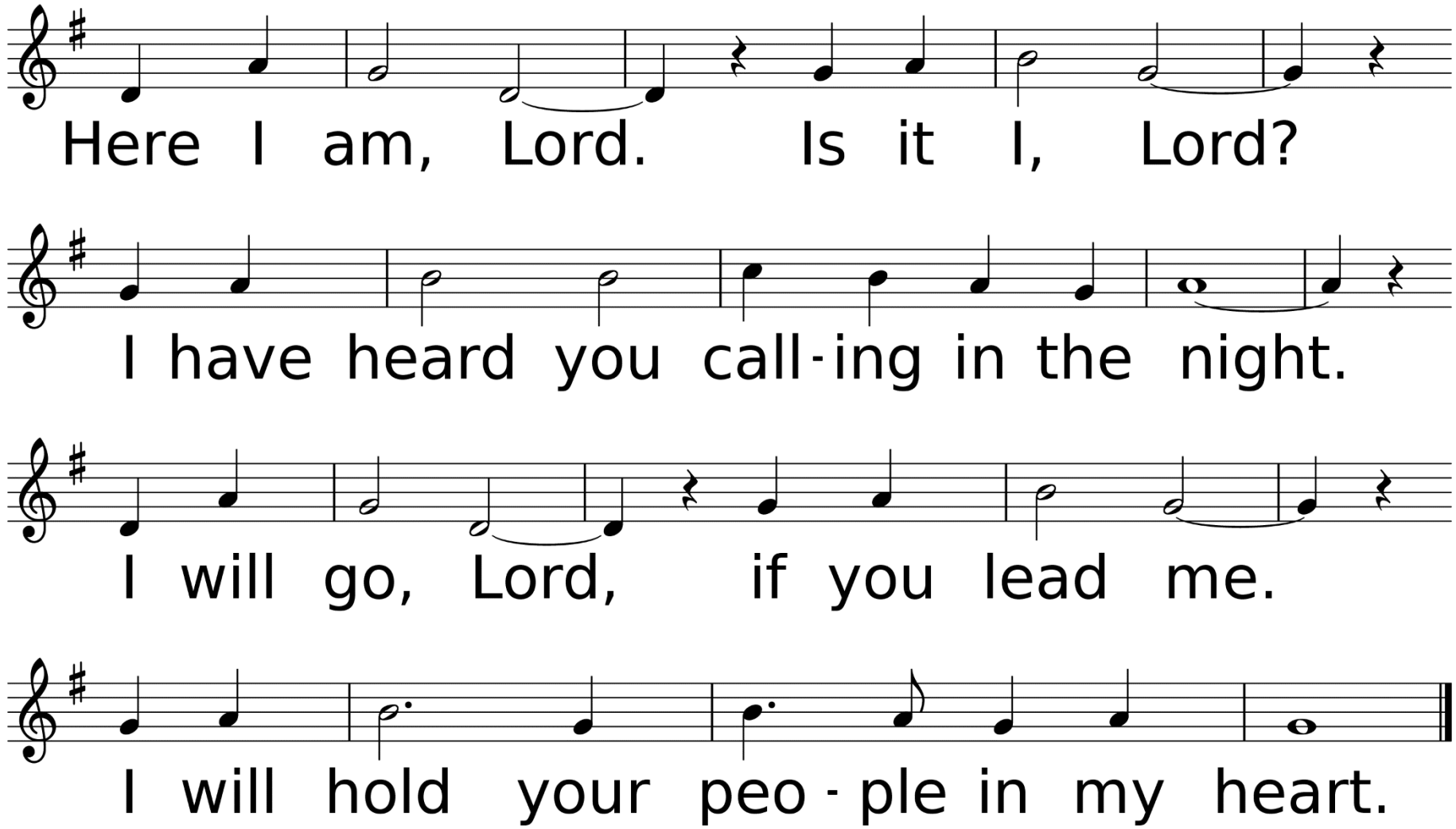
Here I am, Lord. Is it I, Lord?
I have heard you call-ing in the night.
I will go, Lord, if you lead me.
I will hold your peo-ple in my heart.

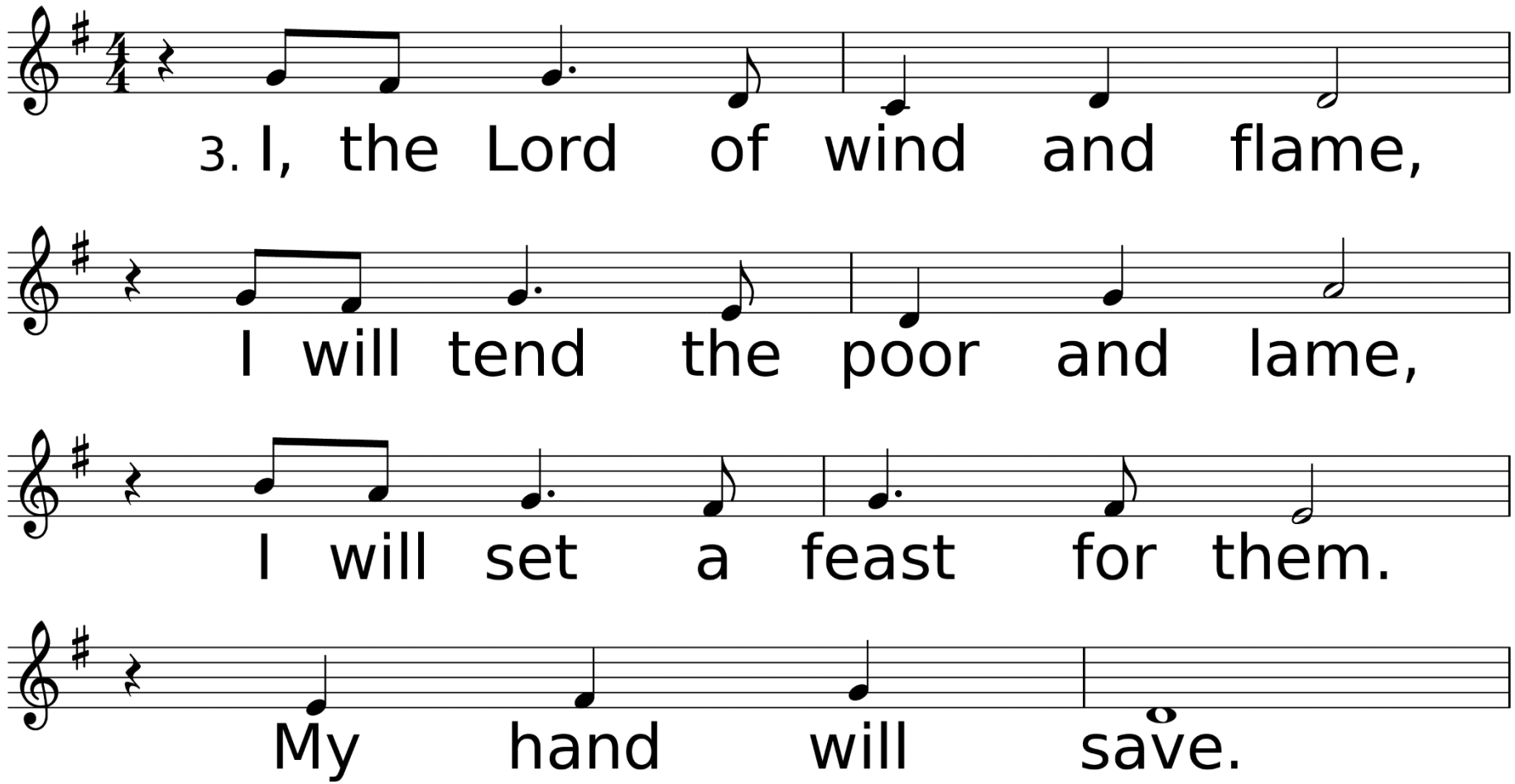
3. I, the Lord of wind and flame,
I will tend the poor and lame,
I will set a feast for them.
My hand will save.

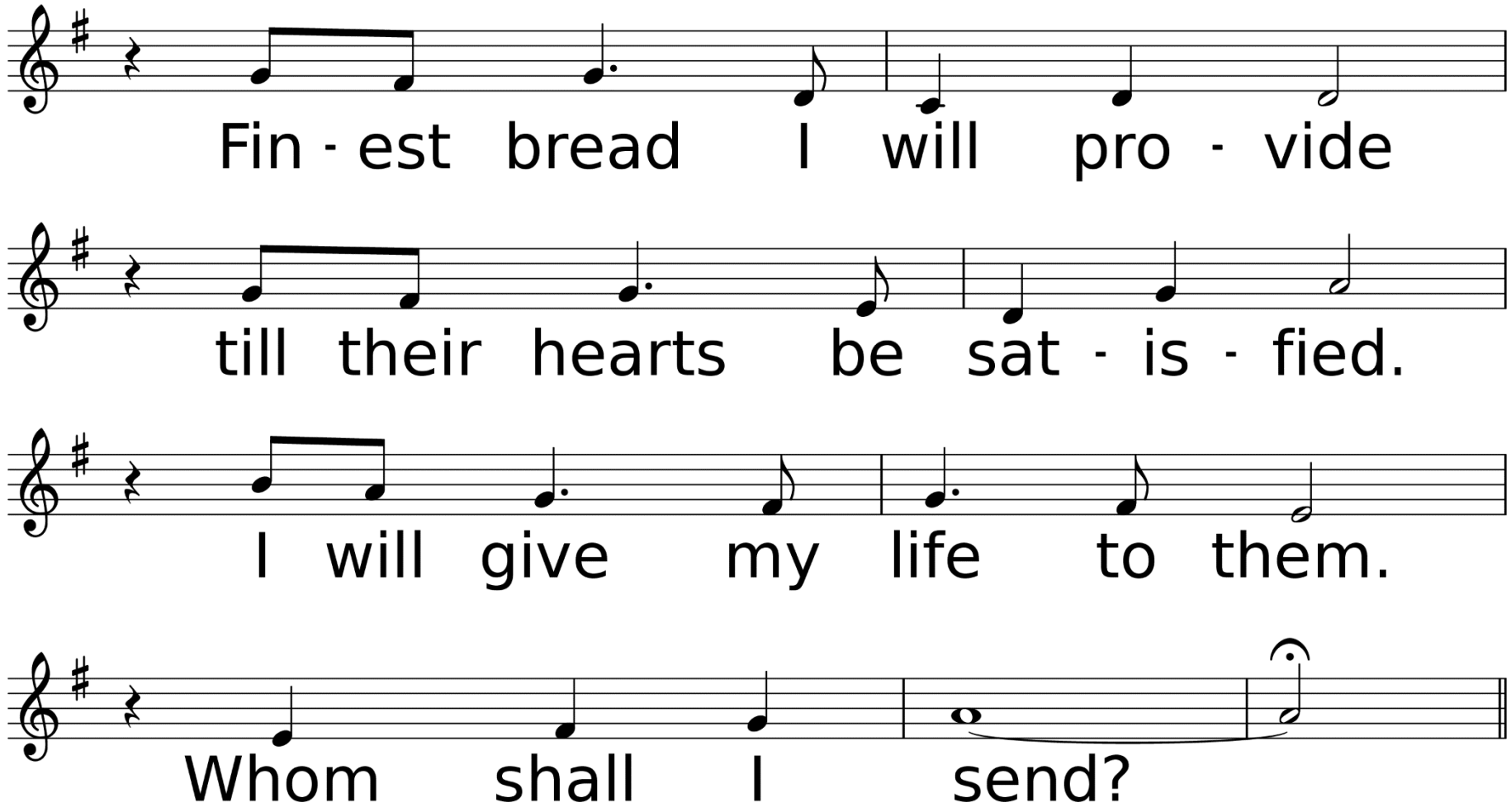
Fin - est bread I will pro - vide
till their hearts be sat - is - fied.
I will give my life to them.
Whom shall I send?

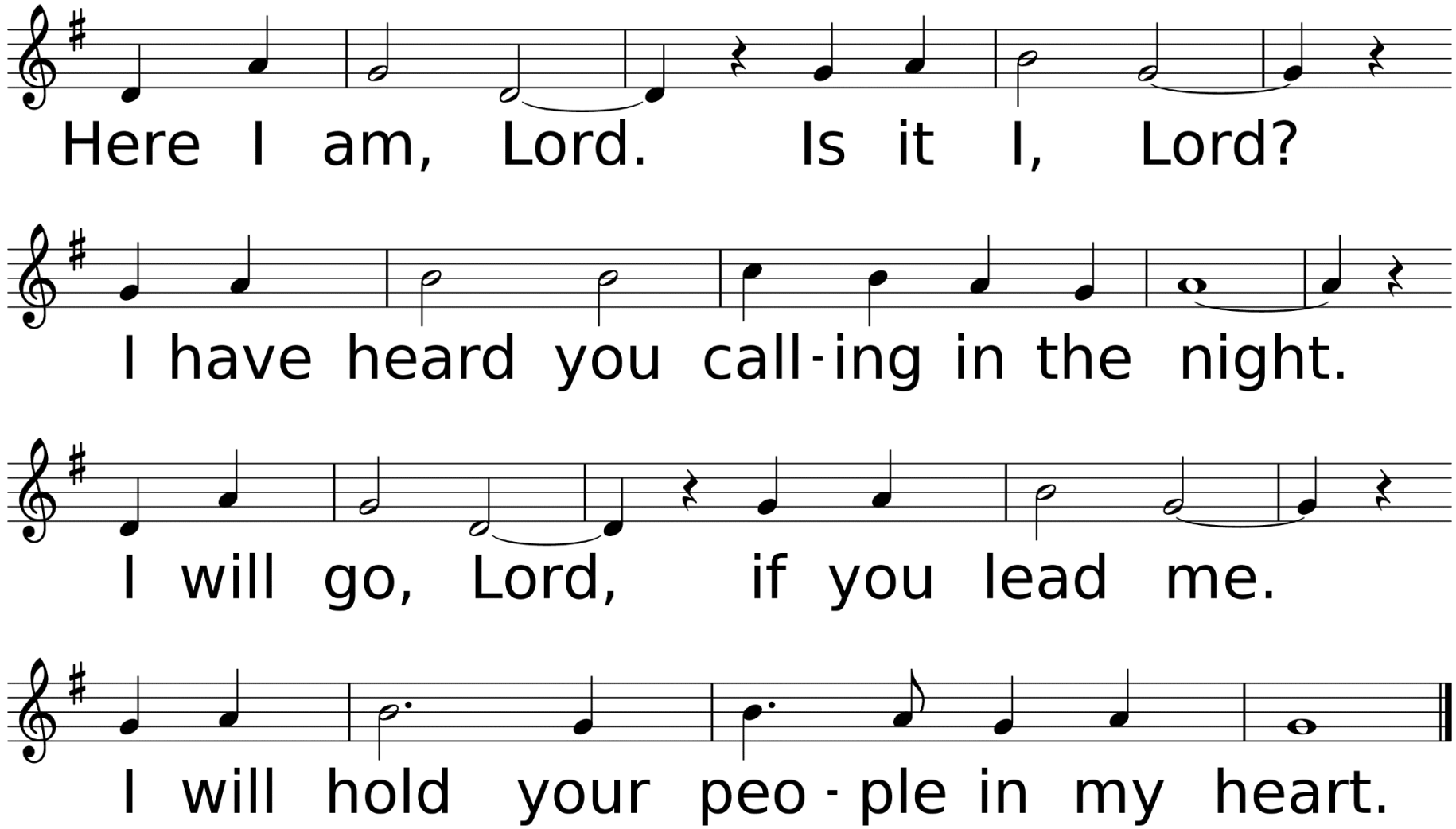
Here I am, Lord. Is it I, Lord?
I have heard you call-ing in the night.
I will go, Lord, if you lead me.
I will hold your peo-ple in my heart.

Scripture Reading
Matthew 25:34-40

Then, the king will say to those at his right hand, ‘Come, you that are blessed by my Father, inherit the kingdom prepared for you from the foundation of the world; for I was hungry and you gave me food, I was thirsty and you gave

Me something to drink, I was a stranger and you welcomed me, I was naked and you gave me clothing, I was sick and you took care of me, I was in prison and you visited me.’ Then the righteous will answer him, ‘Lord, when was it that we saw you

Hungry and gave you some food or thirsty and gave you something to drink? And when was it that we saw you a stranger and welcomed you, or naked ad gave you clothing? And when was it that we saw you sick or in prison and visited you?

And the king will answer them, ‘Truly I tell you, just as you did it to one of the least of these who are members of my family, you did it to me.’

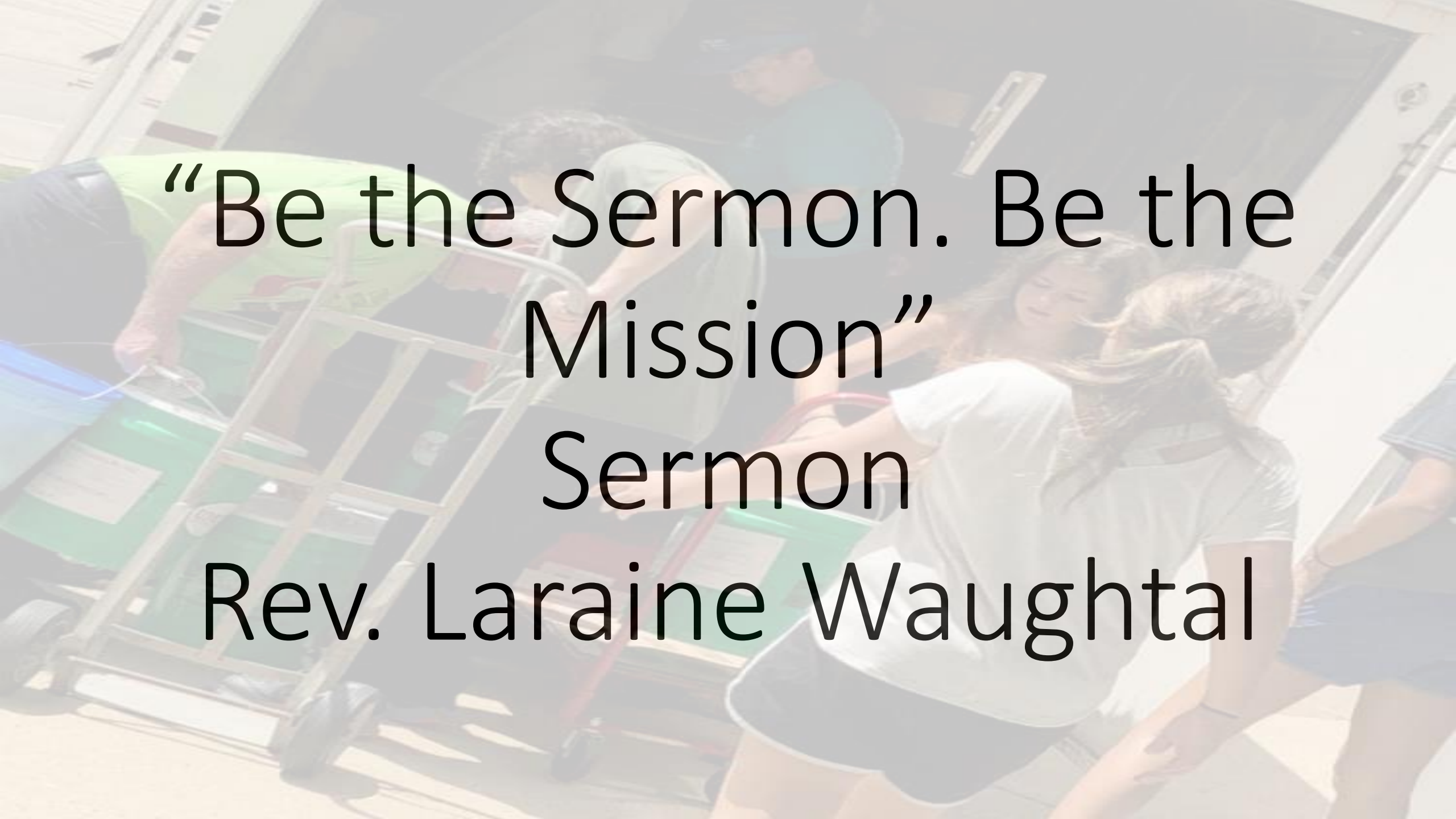

“Be the Sermon. Be the Mission”

Sermon

Rev. Laraine Waughtal

Anthem
The Servant Song

Words by: Philip P. Bliss/ James McGranaham

*Hymn of Invitation
Have Thine Own Way, Lord

Used by Permission. CCLI# 1203752

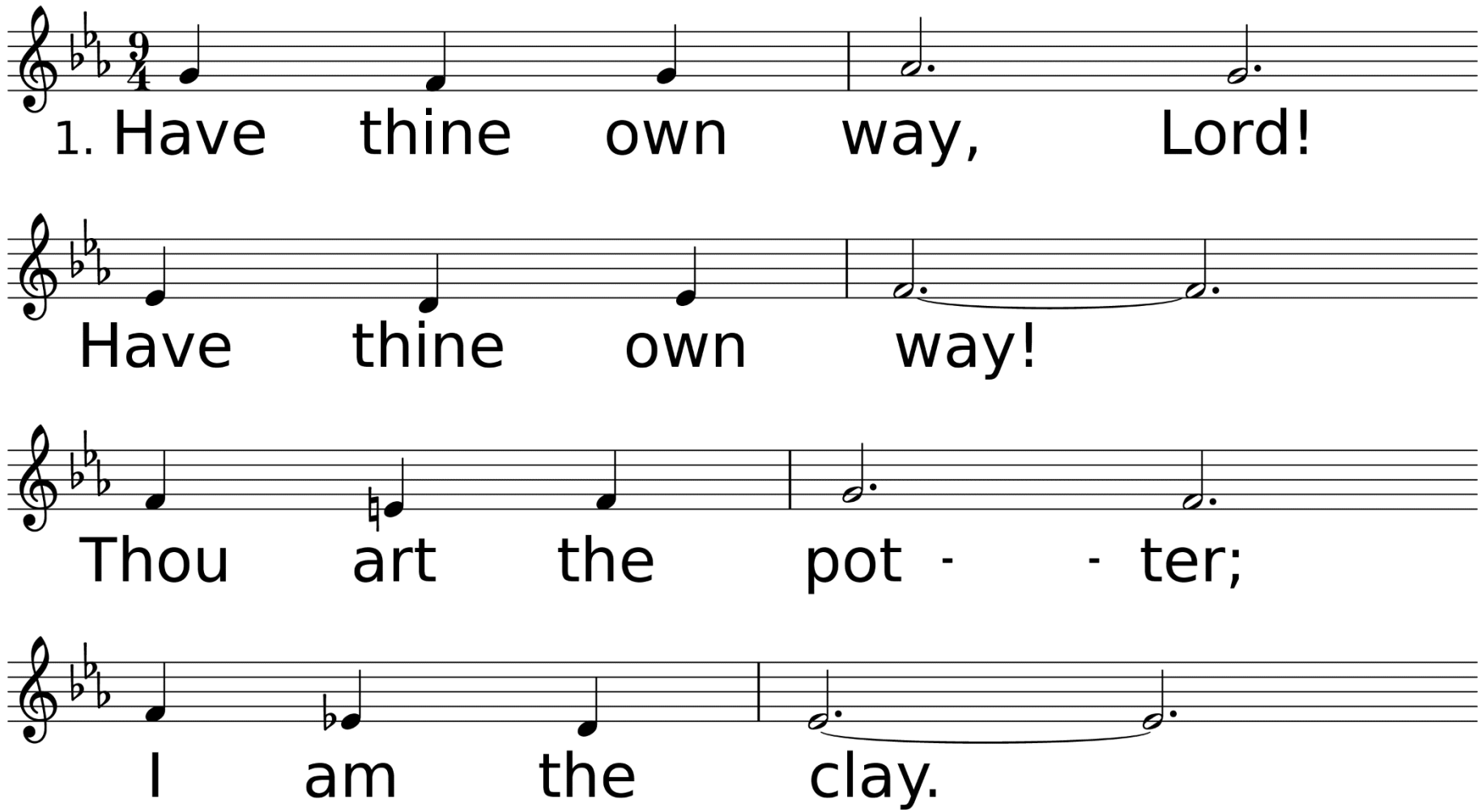

WORDS: Adelaide A. Pollard, 1902 (Jer. 18:6)
MUSIC (ADELAIDE 54.54 D): George C. Stebbins, 1907

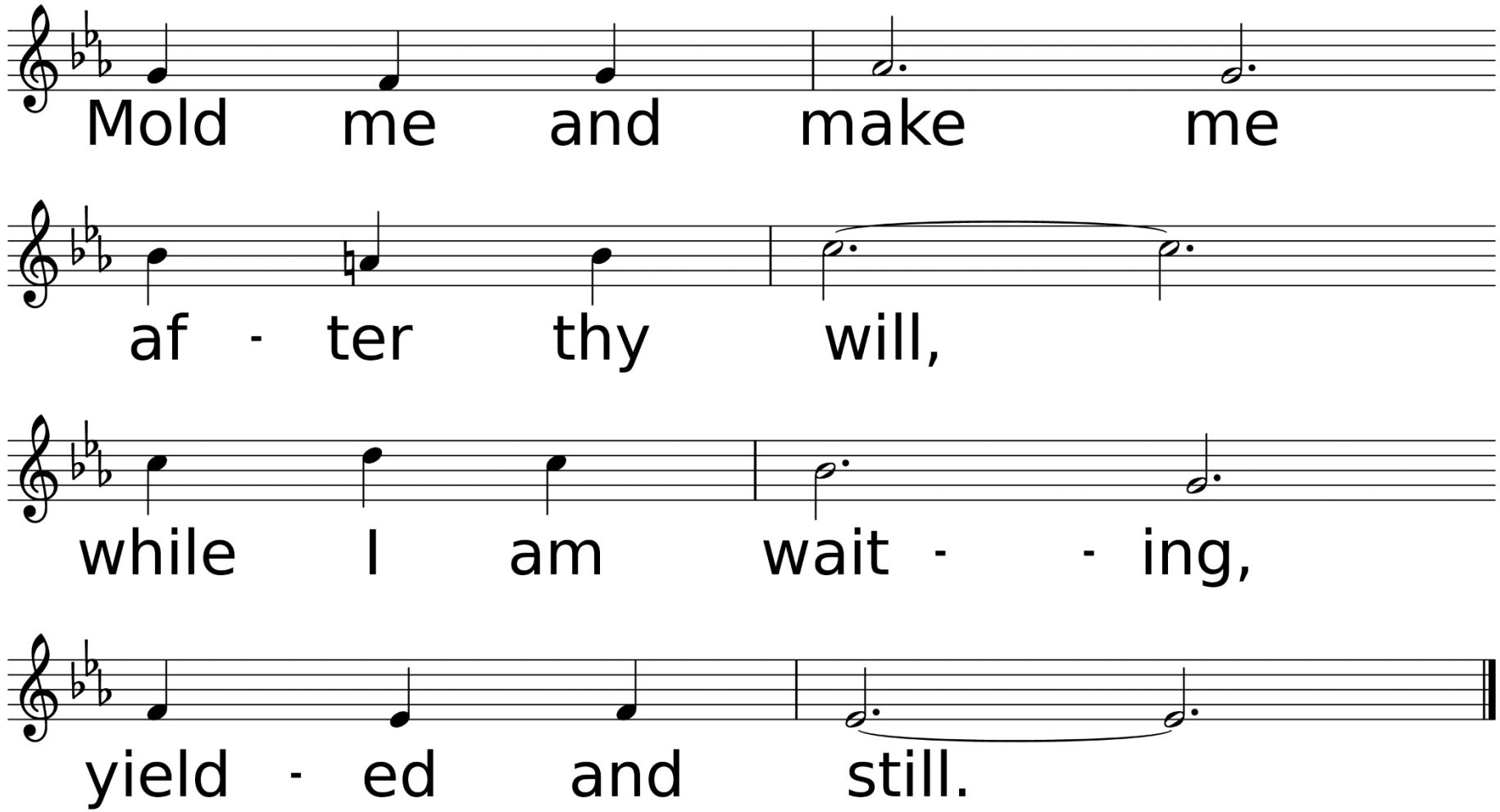
Mold me and make me
af - ter thy will,
while I am wait - - ing,
yield - ed and still.

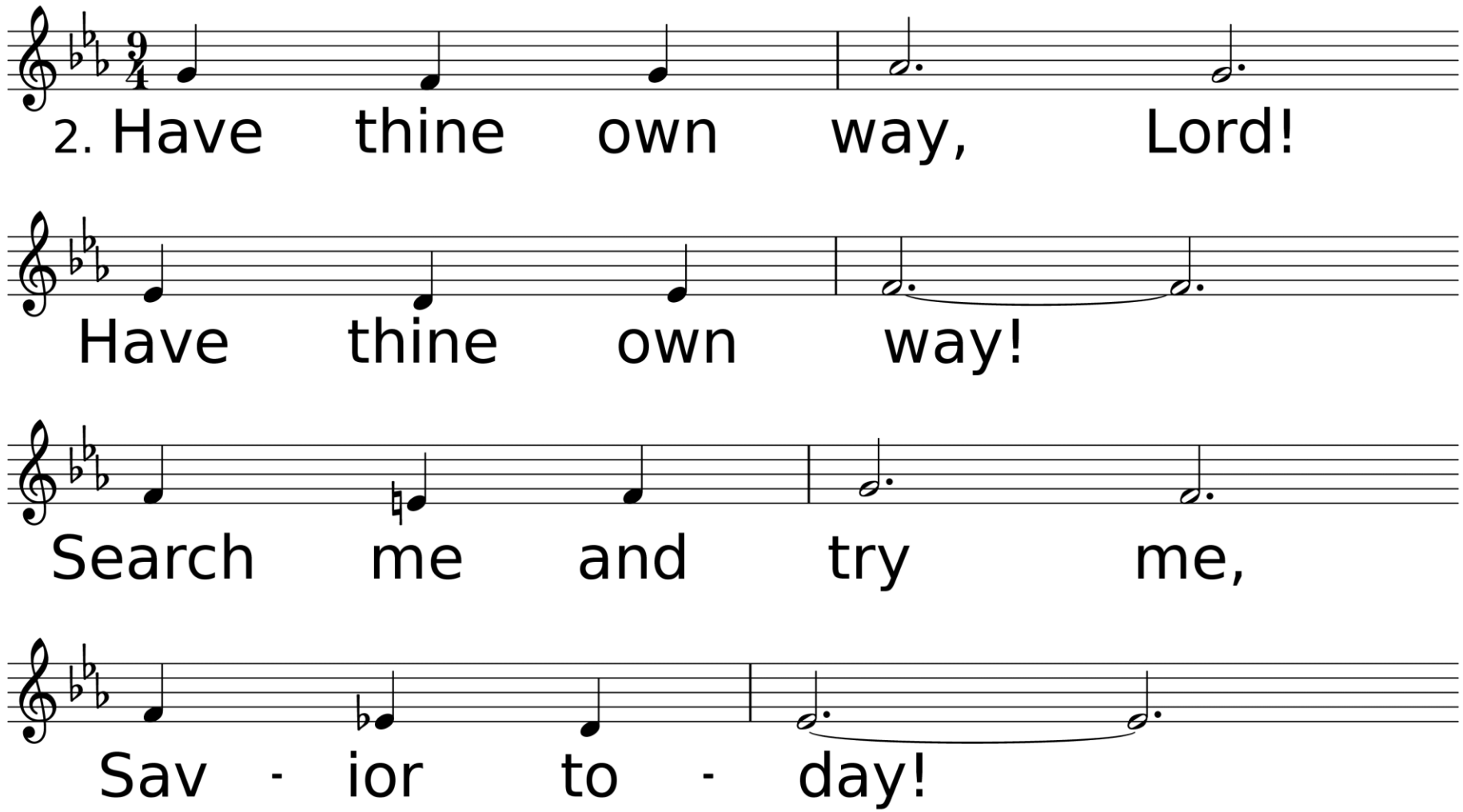
2. Have thine own way, Lord!
Have thine own way!
Search me and try me,
Sav - ior to - day!

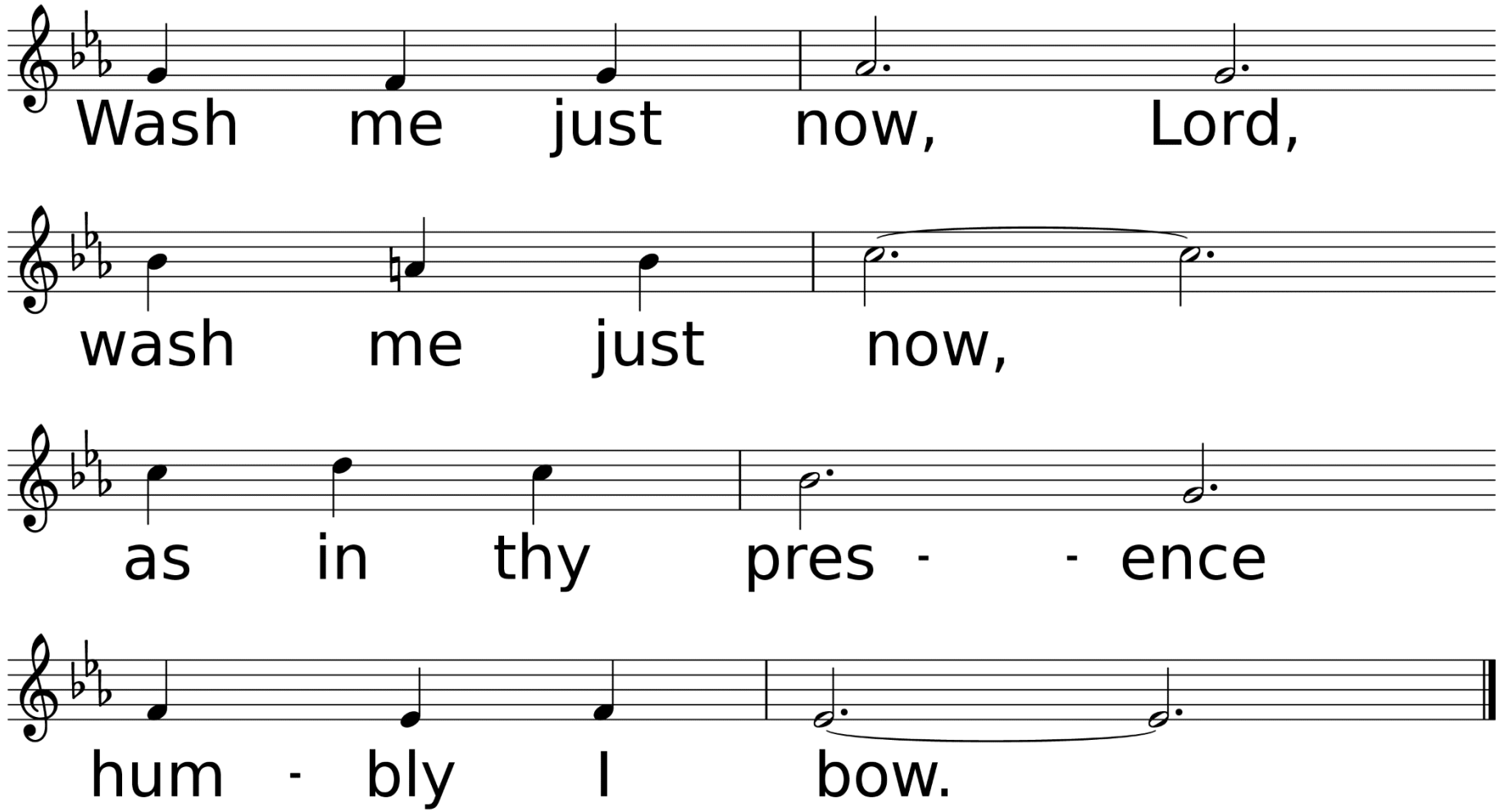
Wash me just now, Lord,
wash me just now,
as in thy pres - - ence
hum - bly I bow.

*Benediction

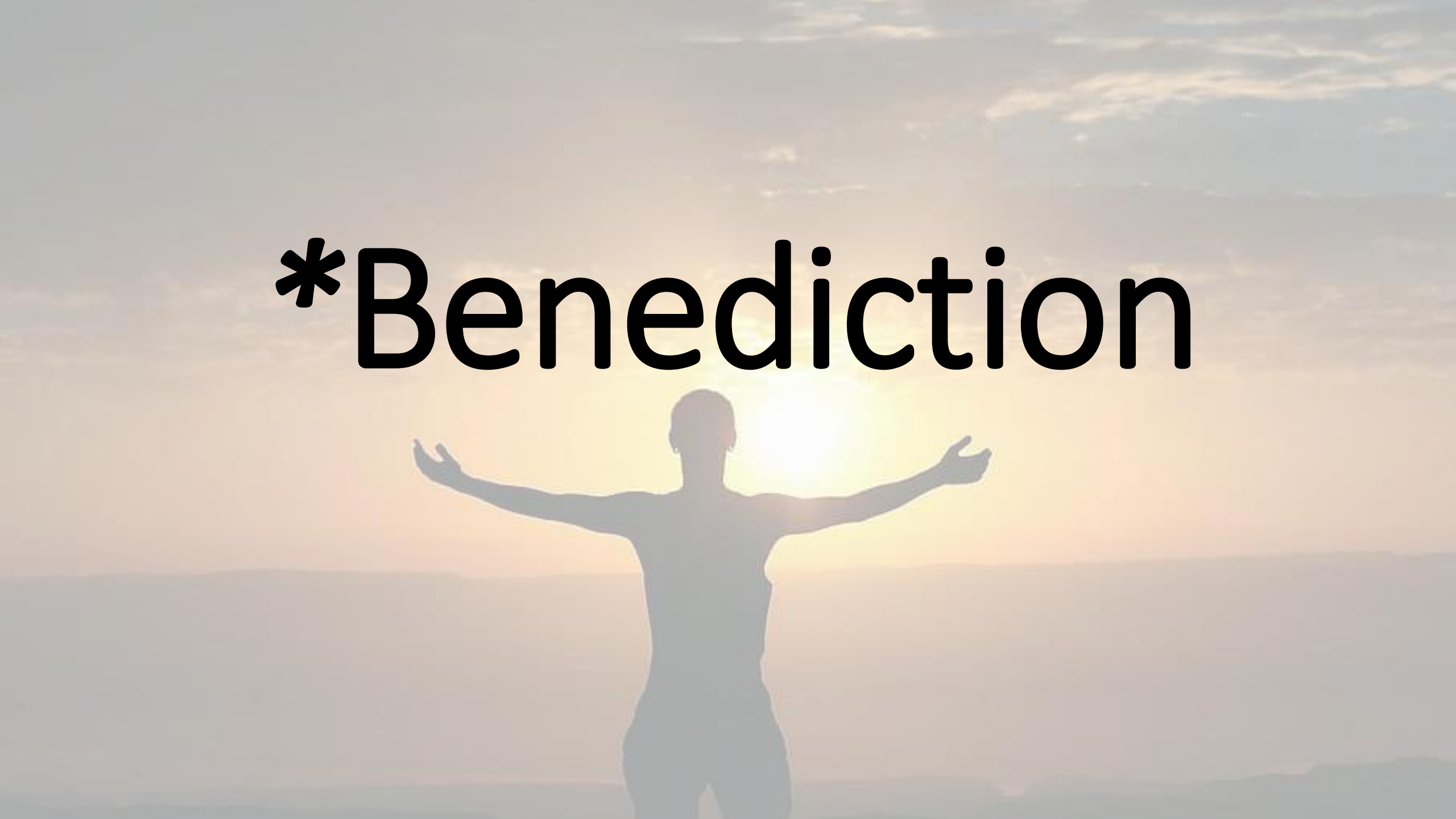

*Sending Forth
Crowning Him with Many Crowns

Used by Permission. CCLI# 1203752

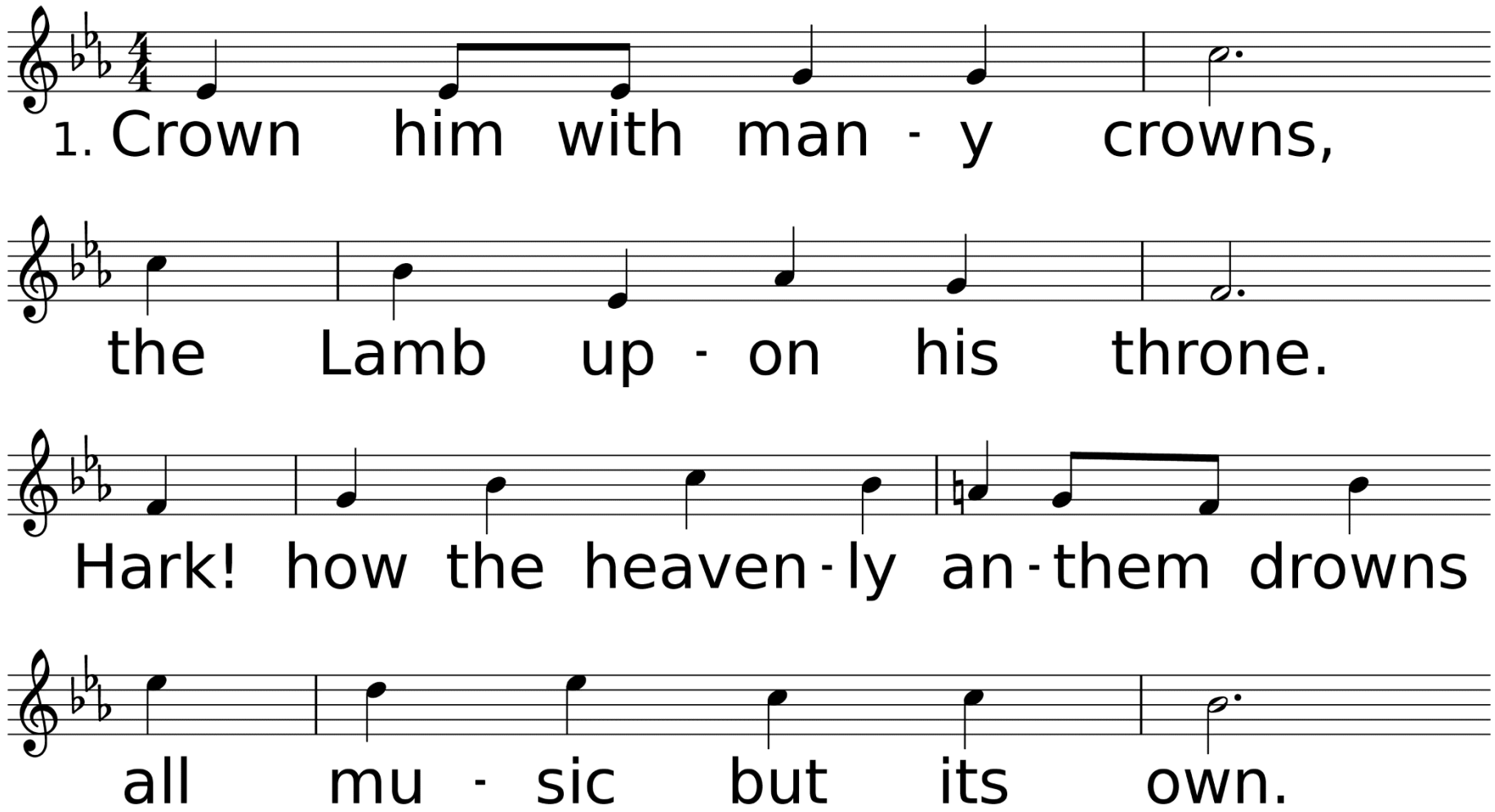

WORDS: Matthew Bridges, 1851, and Godfrey Thring, 1874 (Rev. 19:12)
MUSIC (DIADEMATA, SMD): George J. Elvey, 1868

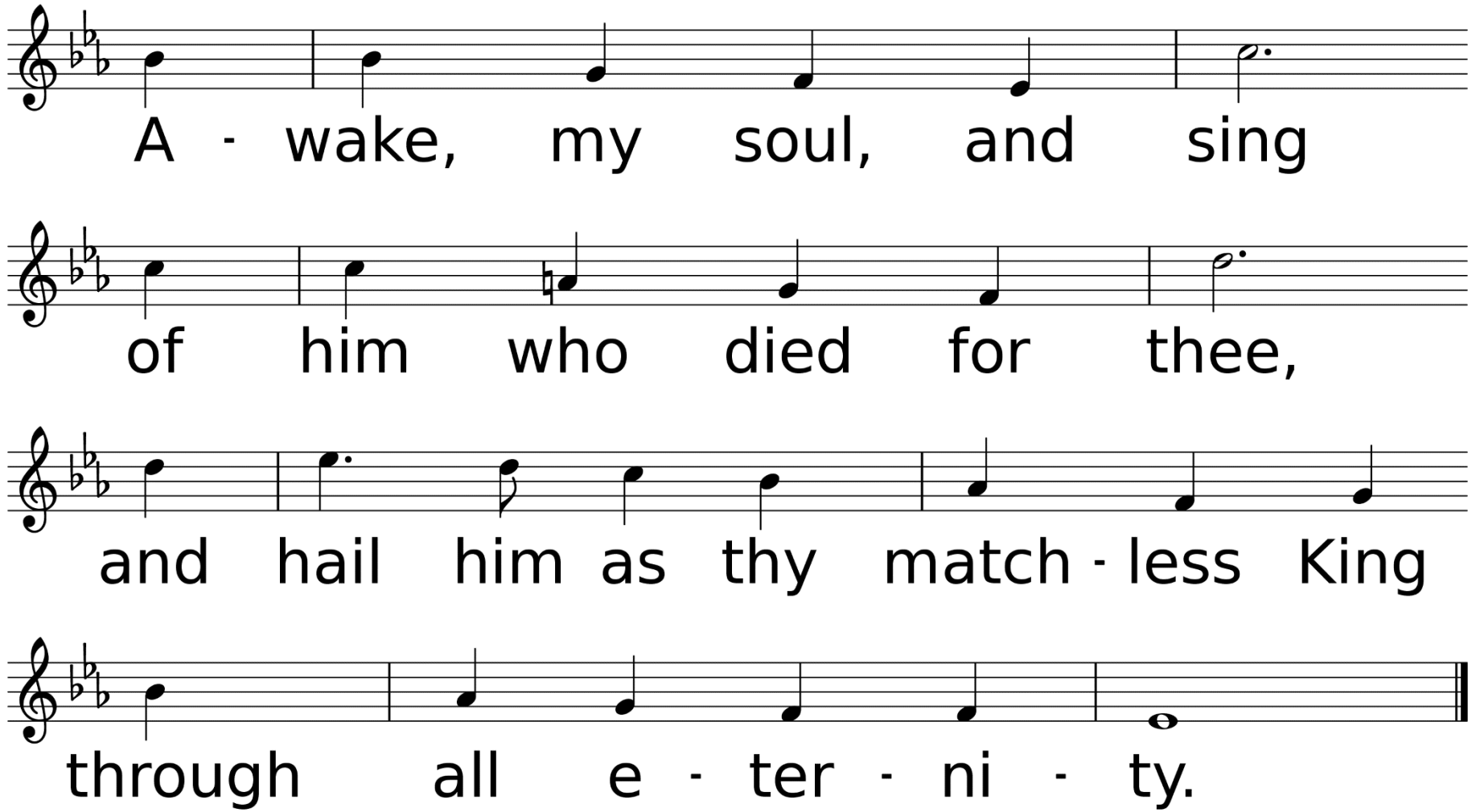
A - wake, my soul, and sing
of him who died for thee,
and hail him as thy match - less King
through all e - ter - ni - ty.

Thank you for joining us today!