Welcome Home!

June 6, 2021
10:00 AM Sunday Service
Online & in the Sanctuary

Announcements

Choral Call to Worship

Seek Ye First

Karen Lafferty

*Call to Worship

Leader: Trust in the Lord and do good.

Congregation: May the Lord give strength to the people!

Leader: O taste and see that the Lord is good!

Congregation: God is our refuge and strength. Amen.

*Hymn of Praise

Stand Up, Stand Up For Jesus

Used by Permission. License #1203752

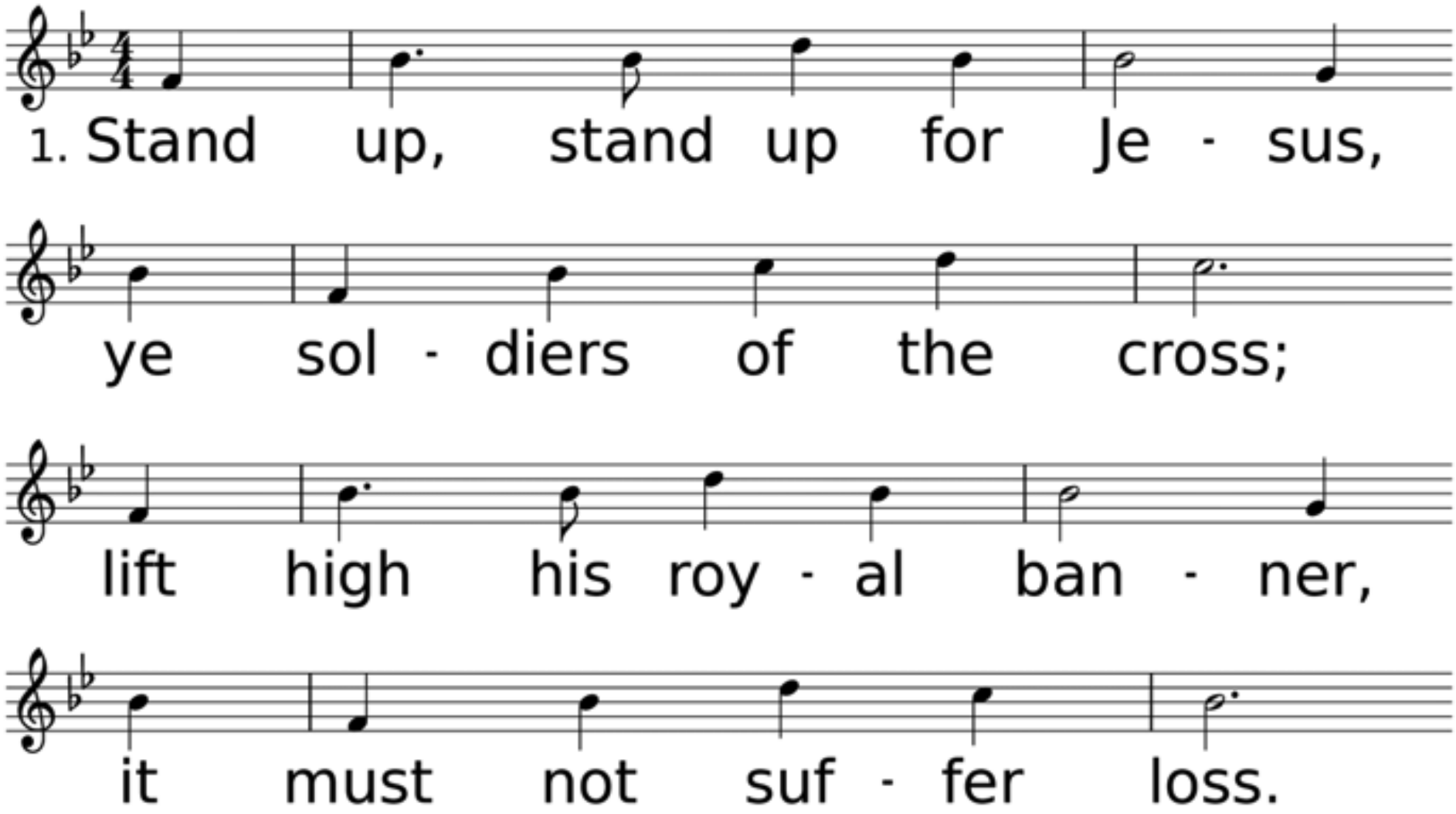

WORDS: George Duffield, Jr., 1858 (Eph. 6:10-17)
MUSIC (WEBB 76.76 D): George J. Webb, 1830

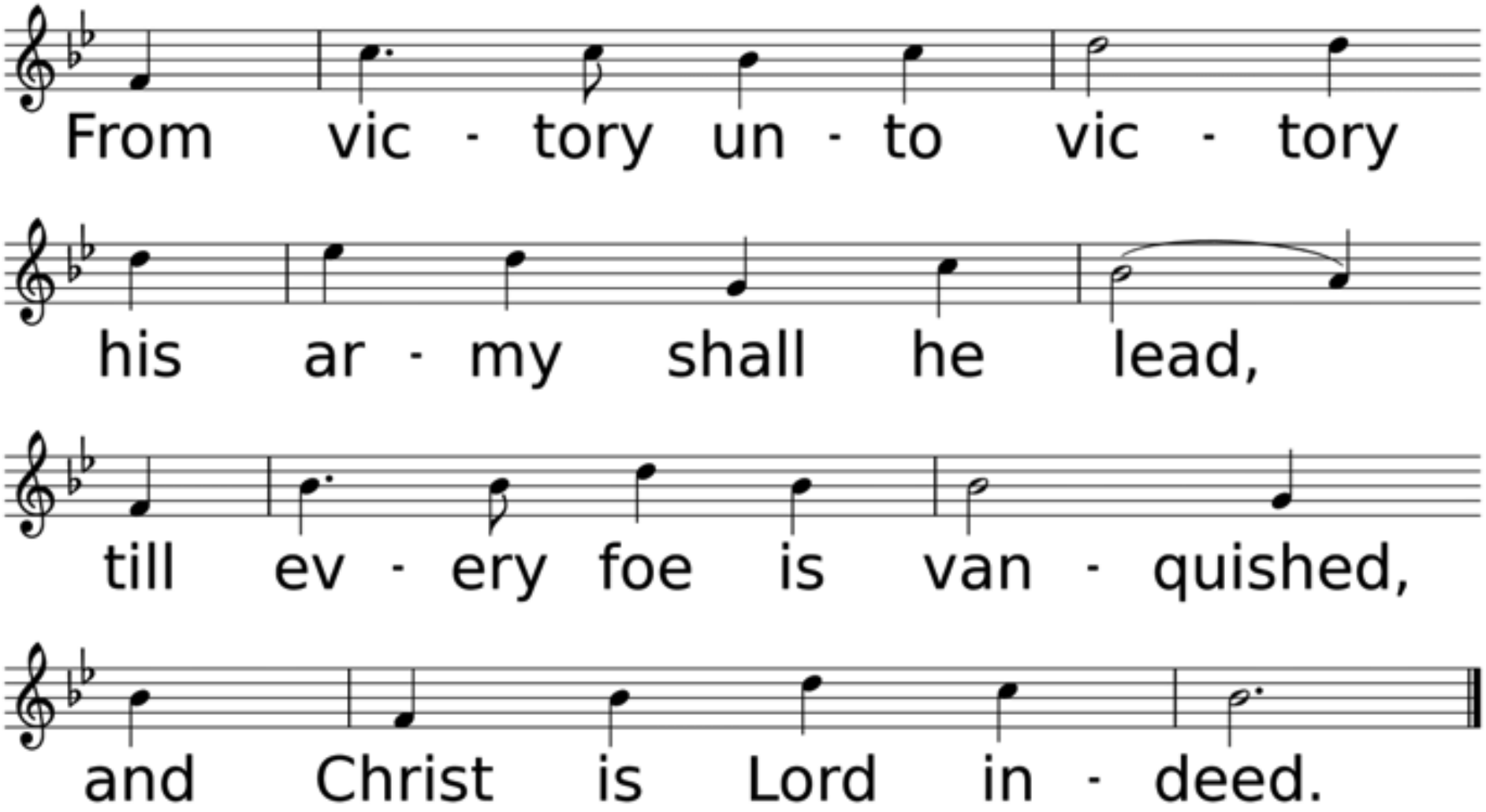
From vic - tory un - to vic - tory
his ar - my shall he lead,
till ev - ery foe is van - quished,
and Christ is Lord in - deed.

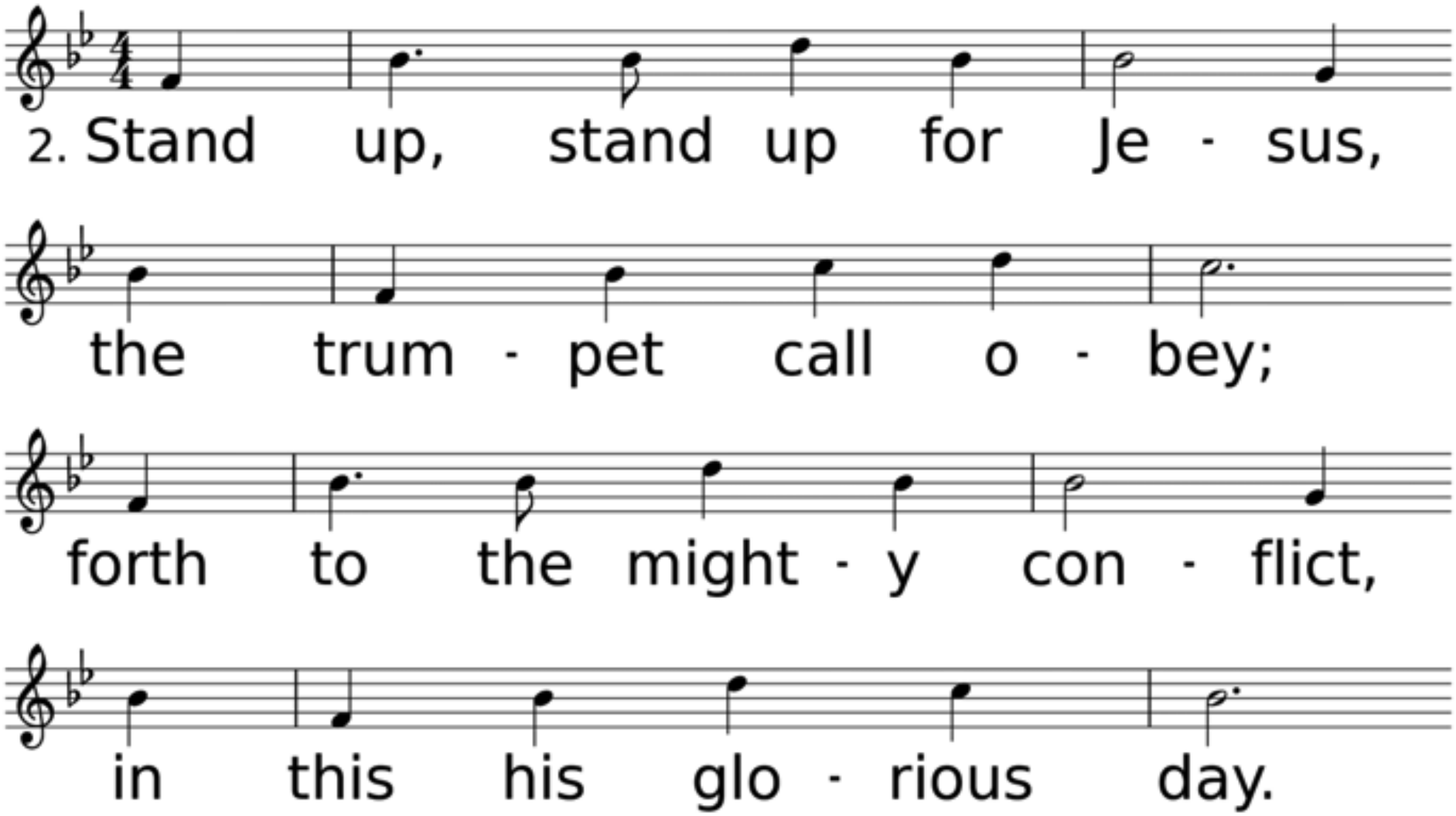
2. Stand up, stand up for Je - sus,
the trum - pet call o - bey;
forth to the might - y con - flict,
in this his glo - rious day.

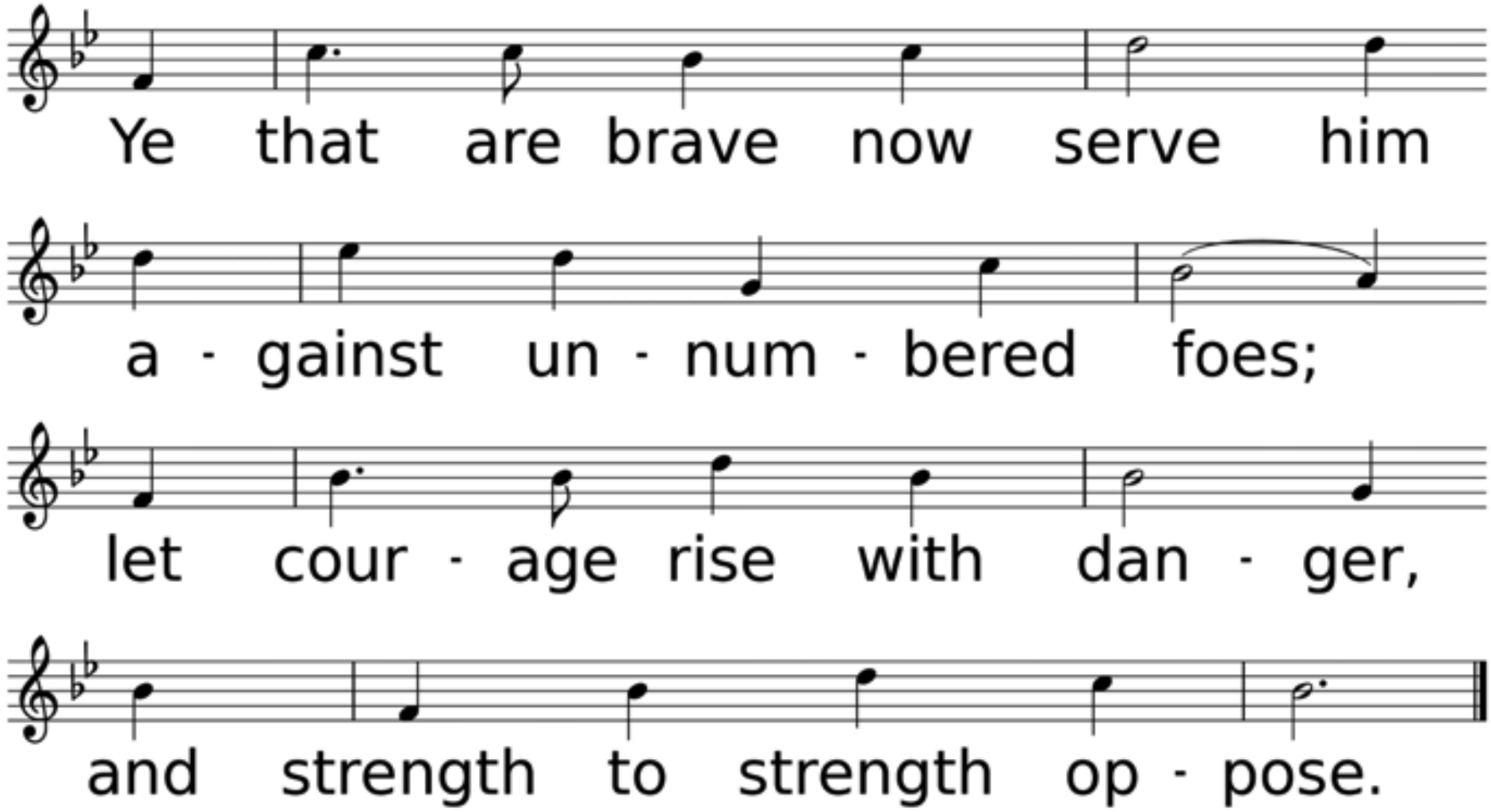
Ye that are brave now serve him
a - gainst un - num - bered foes;
let cour - age rise with dan - ger,
and strength to strength op - pose.

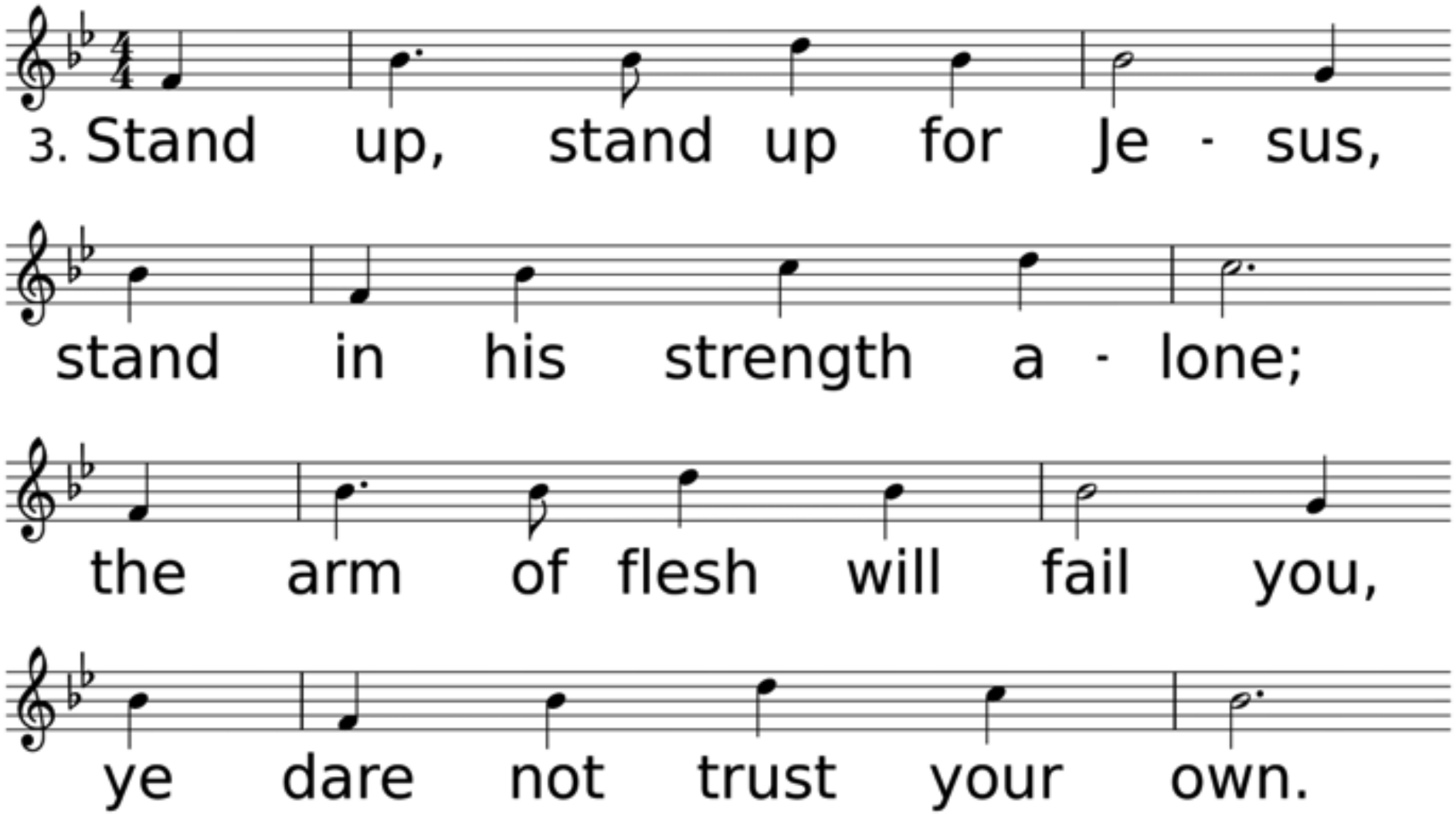
3. Stand up, stand up for Je - sus,
stand in his strength a - lone;
the arm of flesh will fail you,
ye dare not trust your own.

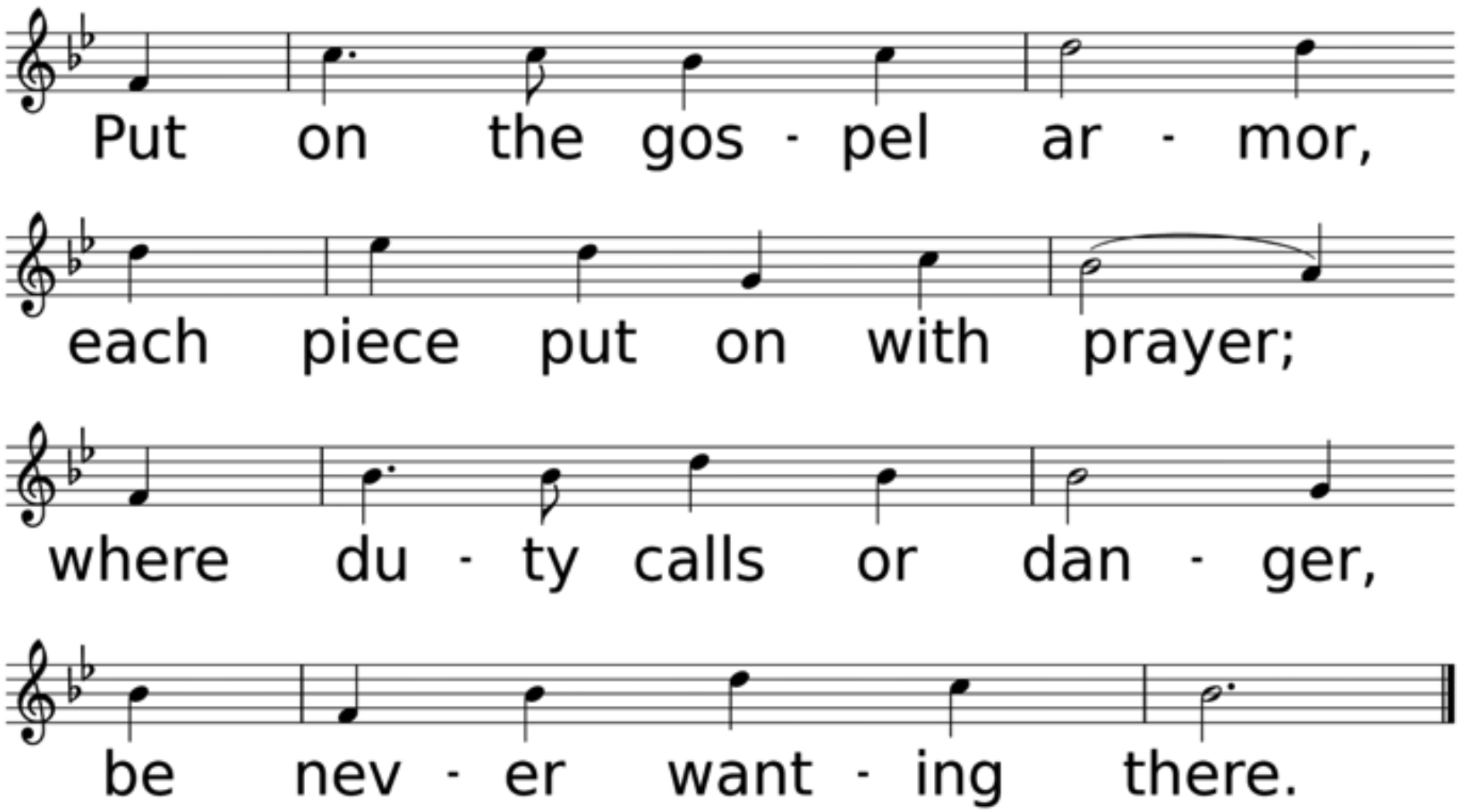
Put on the gos - pel ar - mor,
each piece put on with prayer;
where du - ty calls or dan - ger,
be nev - er want - ing there.

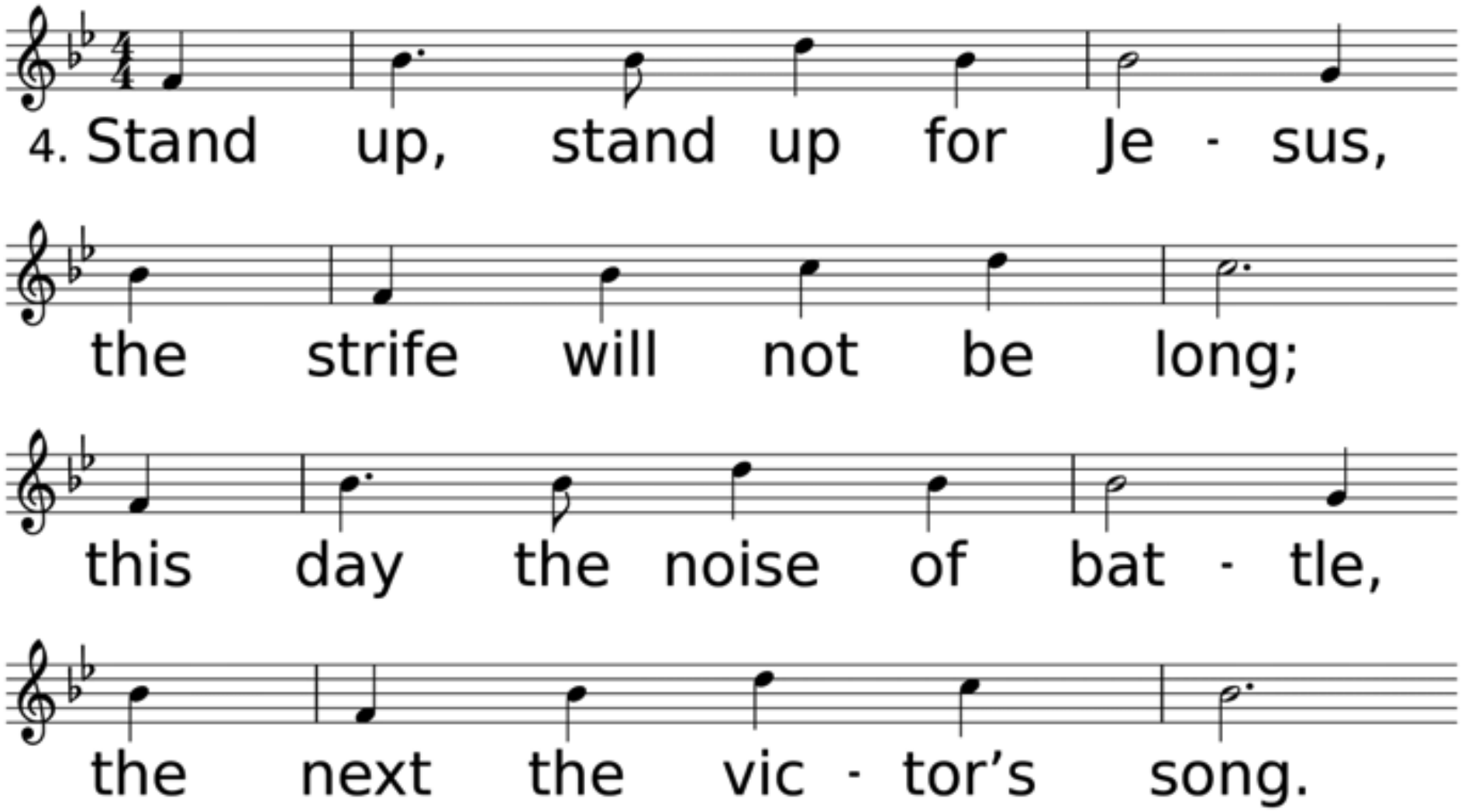
4. Stand up, stand up for Je - sus,
the strife will not be long;
this day the noise of bat - tle,
the next the vic - tor's song.

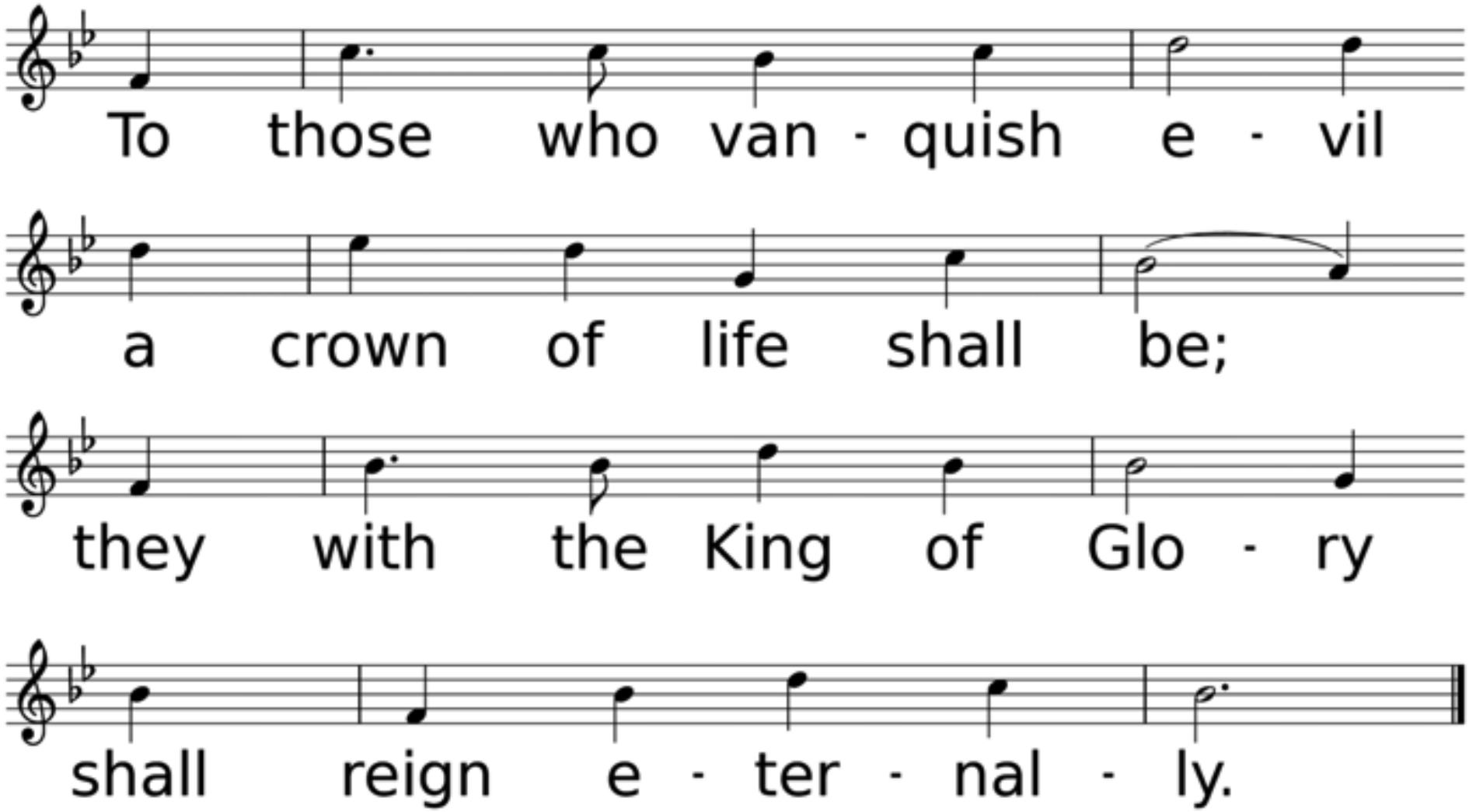
To those who van - quish e - vil
a crown of life shall be;
they with the King of Glo - ry
shall reign e - ter - nal - ly.

*Affirmation of Faith

I believe in God, the Father Almighty, maker of heaven and earth; And in Jesus Christ his only Son our Lord: who was conceived by the Holy Spirit, born of the Virgin Mary, suffered under Pontius Pilate, was crucified, dead, and buried; the third day he rose from the dead;

he ascended into heaven, and sitteth at the right hand of God the Father Almighty; from thence he shall come to judge the quick and the dead. I believe in the Holy Spirit, the holy catholic church, the communion of saints, the forgiveness of sins, the resurrection of the body, and the life everlasting.

Amen.

Sharing of Our Joys & Concerns

Bruce Buchanan
(B. Haynes)
Samuel Lewis
(S. Hill)
Kay Broussard
(J. Porter)
Patricia Launey
Milton Cole
(R. Cole)
Lori Woodard
(J. Schwarze)
Milton Cole
(R. Cole)
Patricia Launey
Kay Broussard
(J. Porter)
Samuel Lewis
(S. Hill)

Rykard Family
(L. Kern)
Jerry Willbanks
Hilda Hamilton
Brian Hughes
Cheryl Pence
Marilyn Kenney
Garrett Oldaker
Robert Chavez
Debbie Allen
Lloydell Mullican
(C. White)
Wayne Kaylor
(K. Allen)
Carol Downs Montgomery
(J. Blankenship)
Devon Woodard
(M. Bailey)

Joan Faulk
(M. Brister)
Laila Prather
(R. Prather)
Rodney Fowler
Anthony Lee
(son of Brenda Lee)
Carolyn Oliver
(daughter of Lamar & Janet Oliver)
Howard Thorne
Velva Day
(P. Blanton)
Mary Ann Greer
(S. Chavez)
Gervis Bailey
(K Bailey)
John Nelson
Anna Wiggins
Judy Barbay
(L Schultz)

Cathy Lott
(D & V Allen)
Charlene Blevins
(B. Vaughn)
Chad Windborne
(J. Schwarze)
Alen Baker
(C. Scott)
Ruth Wells
(B. Vaughn)
Ronnie Cuevas
(M. Bailey)
Lydia Derouen
(D.&V. Allen)
May Scarborough
(M. Bailey)
Douglas “Art” Howell
(T. Craig)
Kayetha Wilson
Billy O’Neal
Ronnie Perkins
(C. White)

Jimmy Hooks
Neely Biggs
(M.&P. Launey)
The Colvin Family
(A&J. Carpenter)
Mike Harper
(C. Slover)
Kelley & Mark Allen
Frank Morales
(J. Bailey)
Angela Mallett
(J. Schwarze)
Connie DeConte
(A. Carpenter)
Nephew of Ron & Linda Kern
Gaylynn Taylor
(M. Brister)
Andrew Palmer
(T. Craig)
Cathy Lay
(M. Brister)

Hurricane Recovery Efforts, All Emergency Personnel, The Military, City of DeRidder, State of Louisiana, The United States of America, Our World, Our Enemies, Our Church, & Those Who Have Hurt Us

Call to Prayer Hymn
Turn Your Eyes Upon Jesus

Used by Permission. License #1203752

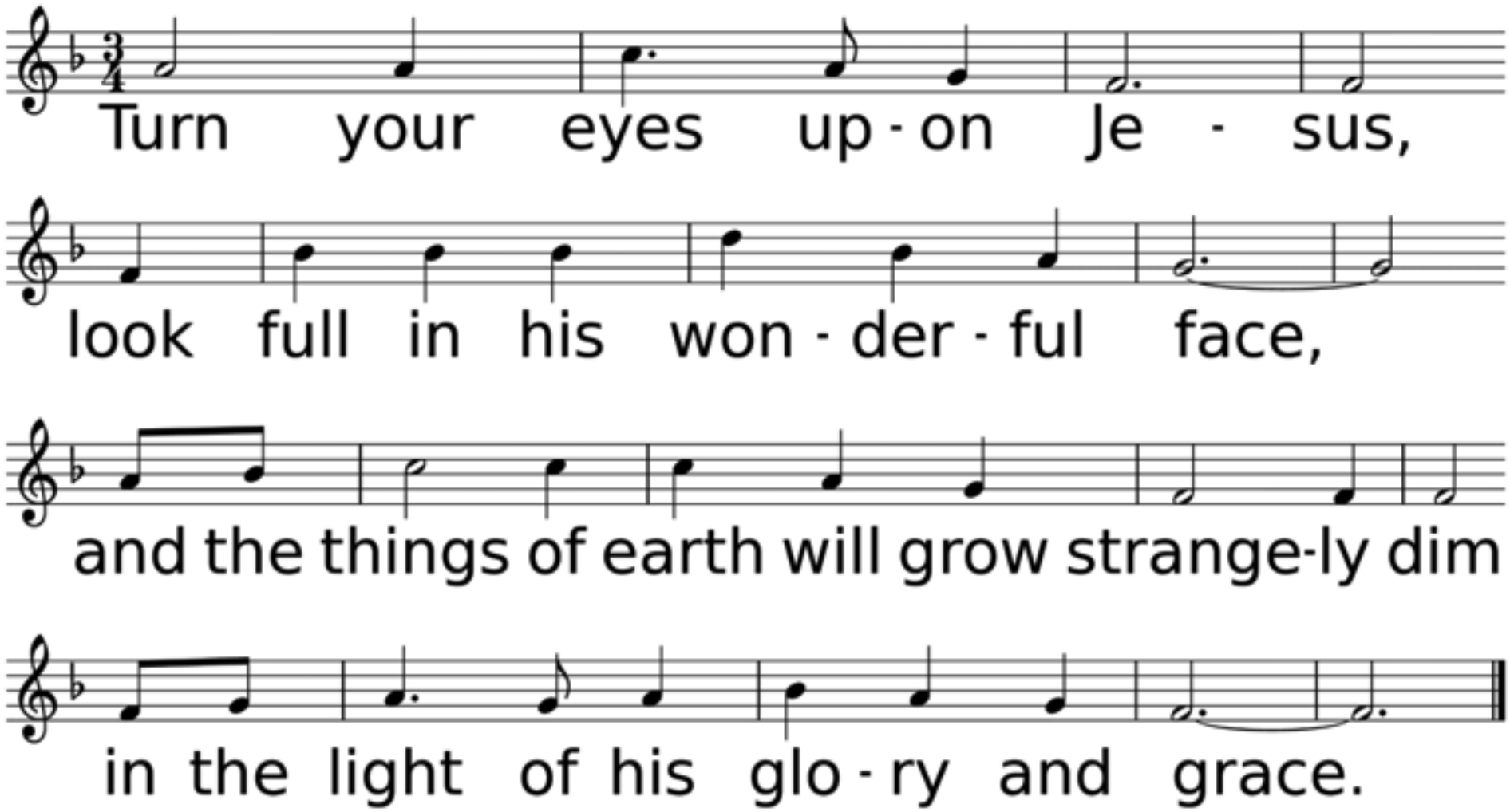

WORDS: Helen H. Lemmel, 1922
MUSIC (LEMMEL, Irr.): Helen H. Lemmel, 1922

Congregational Prayer
&
The Lord’s Prayer

Offering Prayer & Return of God’s Tithes & Gifts

*Doxology

Praise God, From Whom All Blessings Flow

Used by Permission. CCLI License #1203752

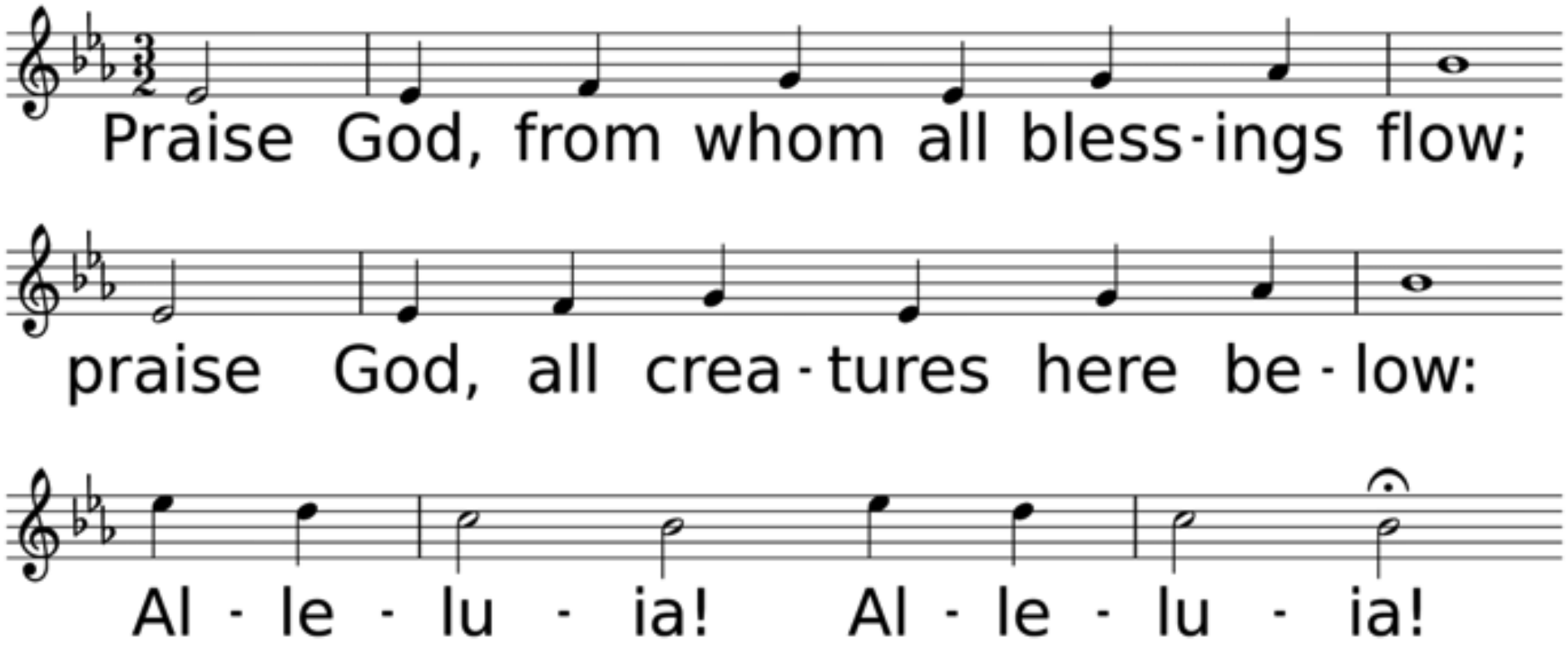

WORDS: Thomas Ken, 1674; adapt. by Gilbert H. Vieira, 1978; adapt. © 1989 The United Methodist Publishing House,
MUSIC (LASST UNS ERFREUEN 88.44.88 with Refrain): Geistliche Kirchengesänge, 1623; harm. by Ralph Vaughan Williams, 1906

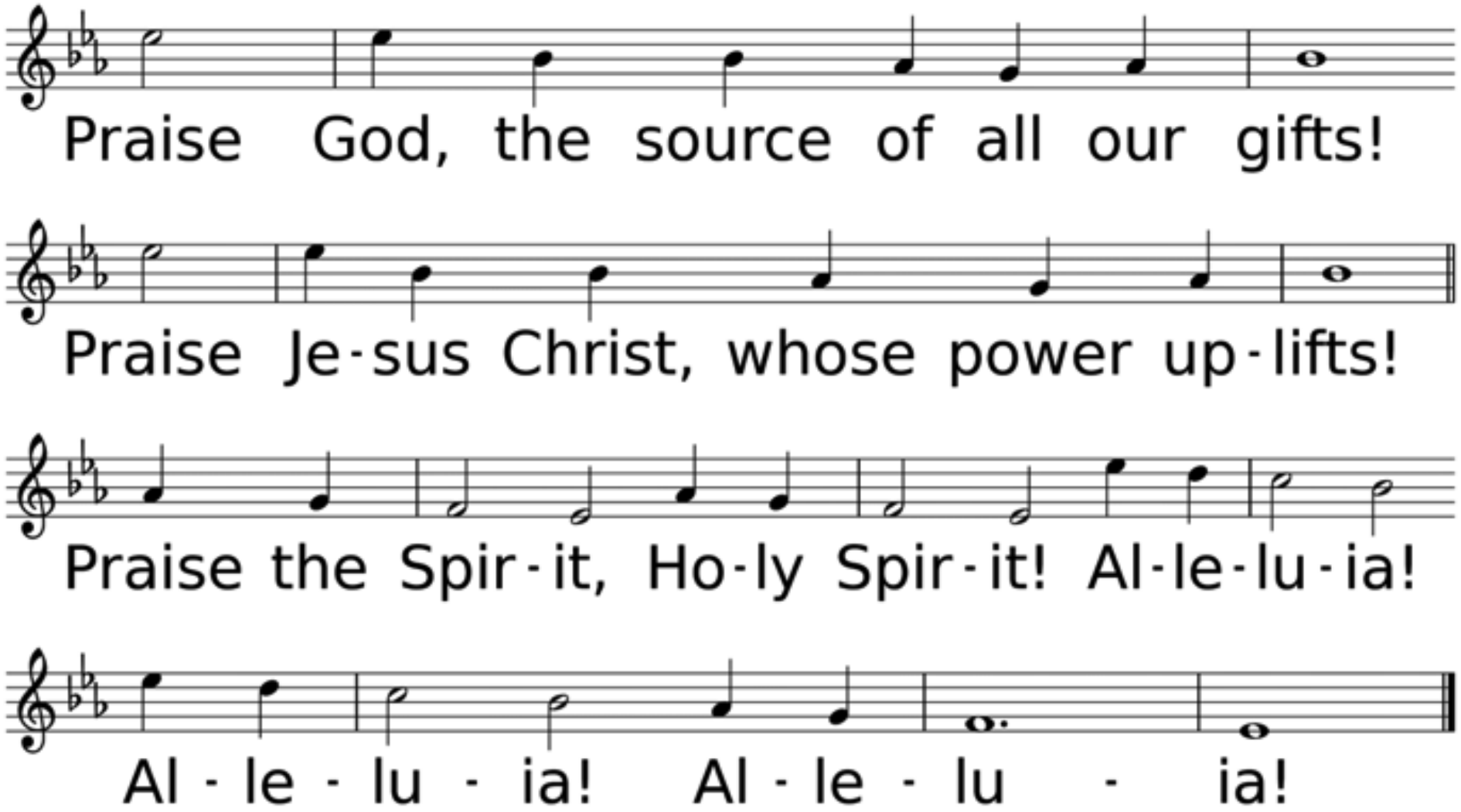
Praise God, the source of all our gifts!
Praise Je-sus Christ, whose power up-lifts!
Praise the Spir-it, Ho-ly Spir-it! Al-le-lu-ia!
Al - le - lu - ia! Al - le - lu - ia!

Dismissal For Children's Church

Hymn of Faith

O Church of God, United

Used by Permission. CCLI License #1203752

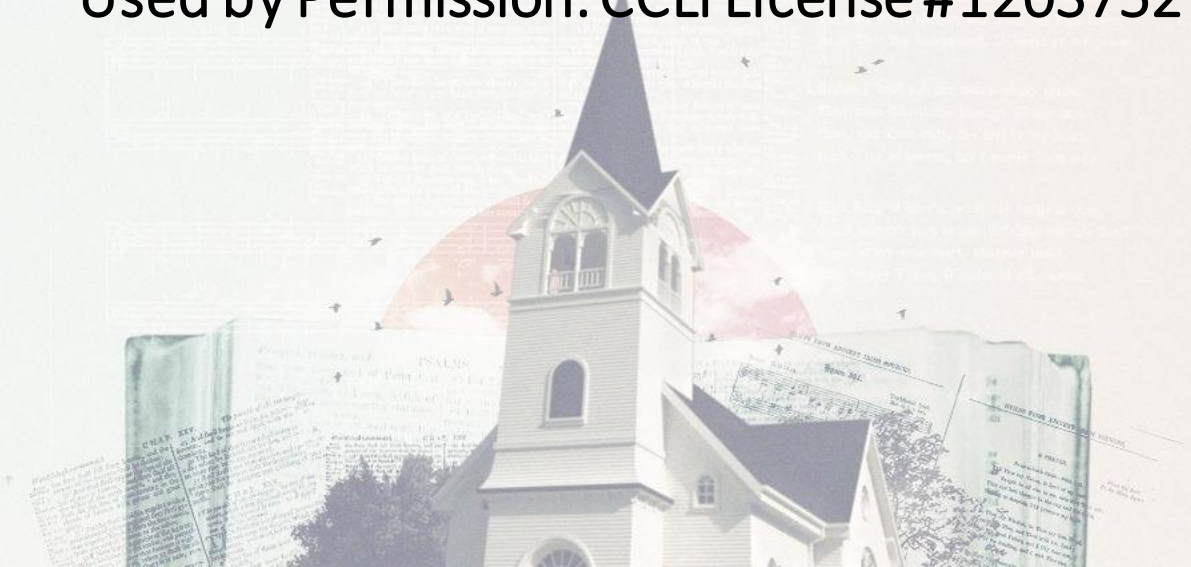

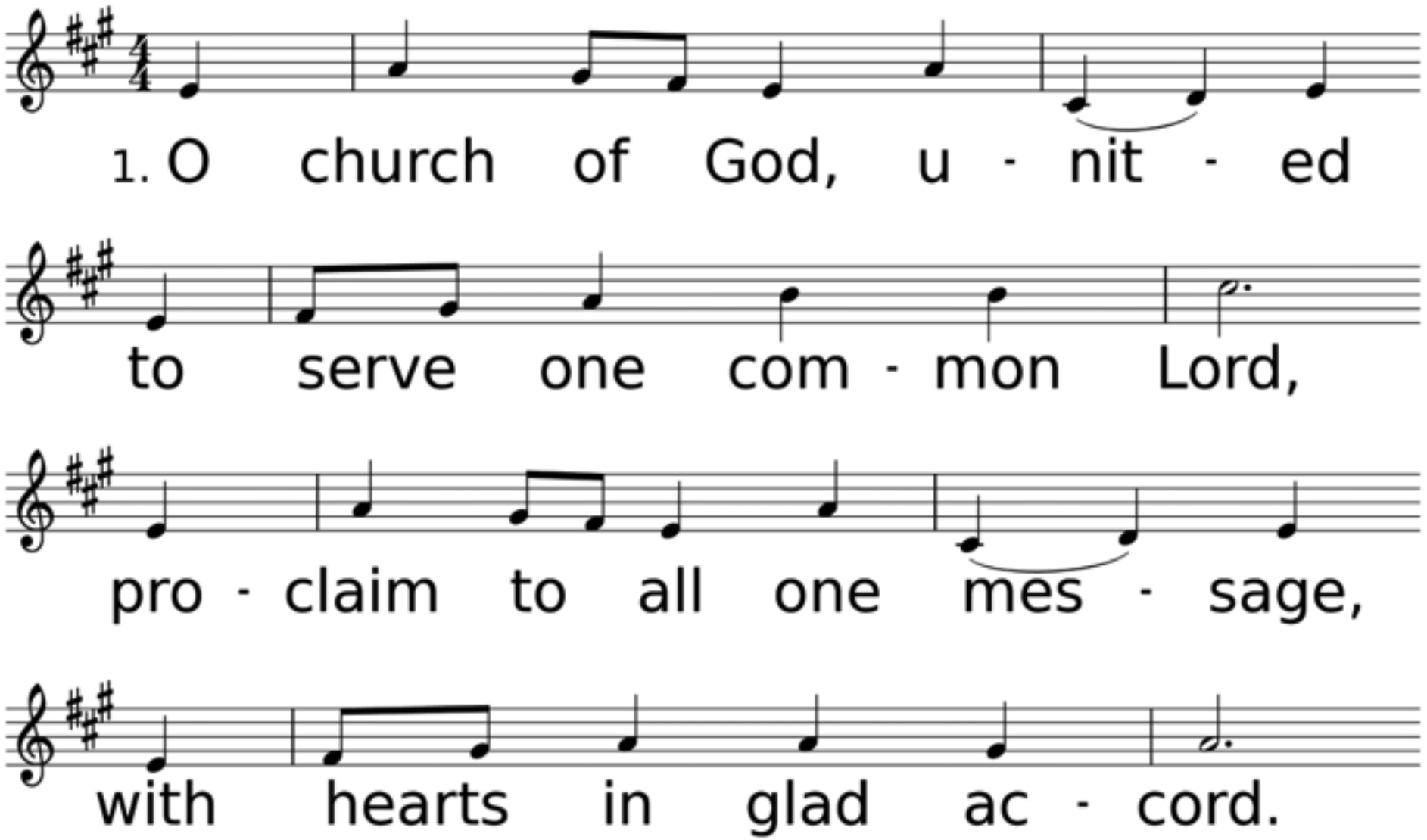

WORDS: Frederick B. Morley, 1953 (Acts 2:5-11); © 1954, renewed 1982 The Hymn Society of America, admin. Hope Publishing Company, Carol Stream, IL 60188. All rights reserved. Used by permission.

MUSIC (ELLACOMBE 76.76 D): Gesangbuch der H. W. k. Hofkappelle, 1784, alt.

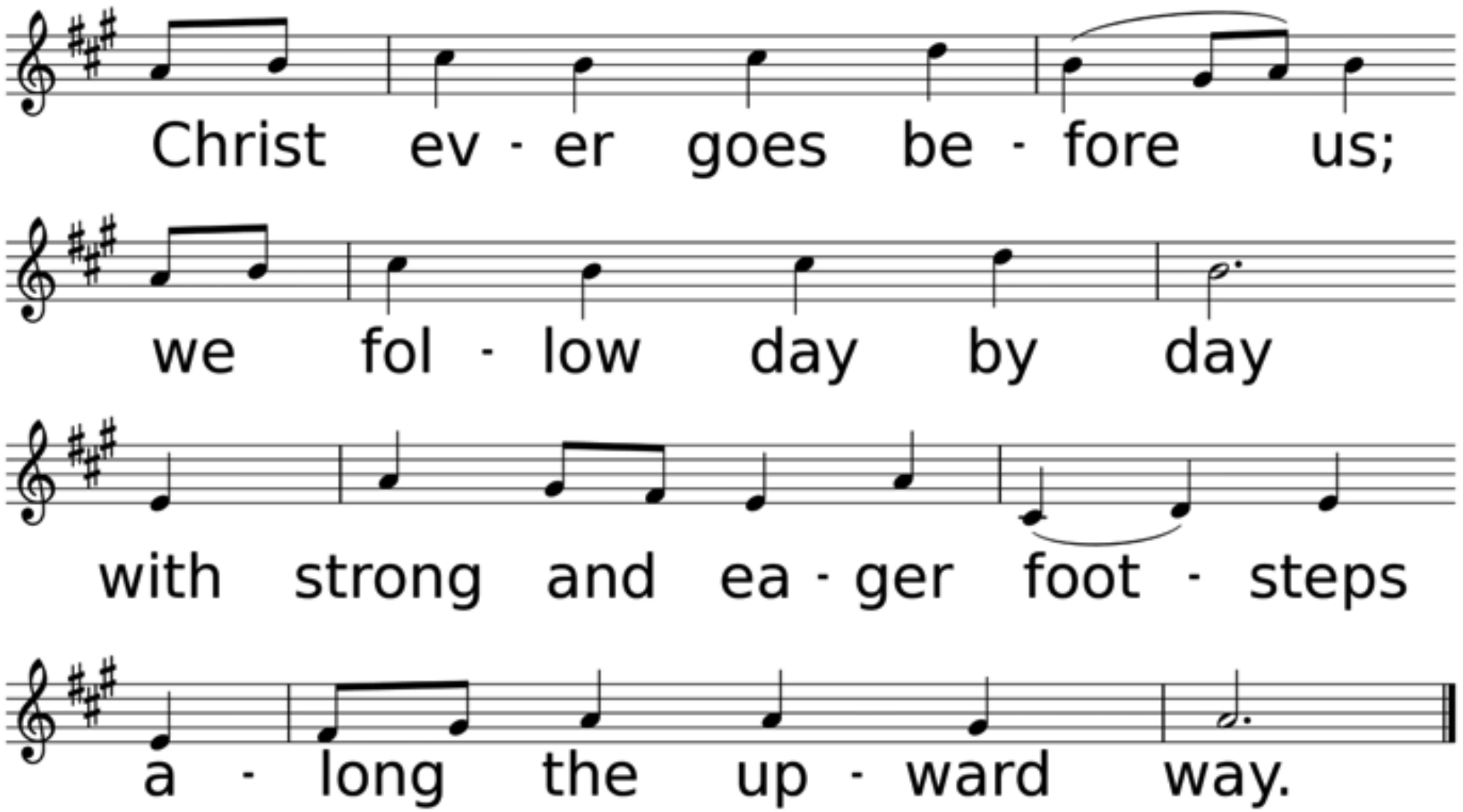
Christ ev - er goes be - fore us;
we fol - low day by day
with strong and ea - ger foot - steps
a - long the up - ward way.

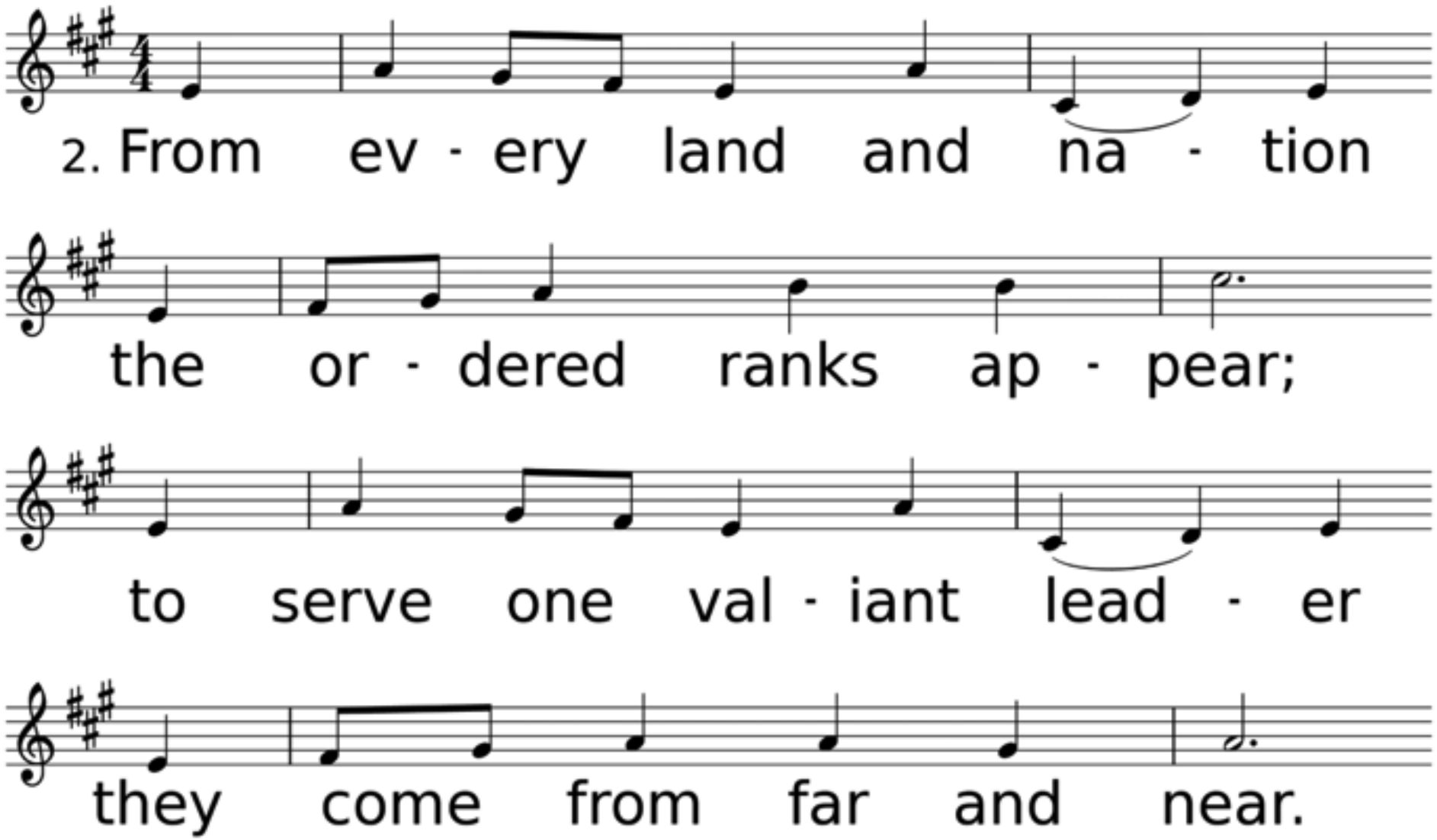
2. From ev - ery land and na - tion
the or - dered ranks ap - pear;
to serve one val - iant lead - er
they come from far and near.

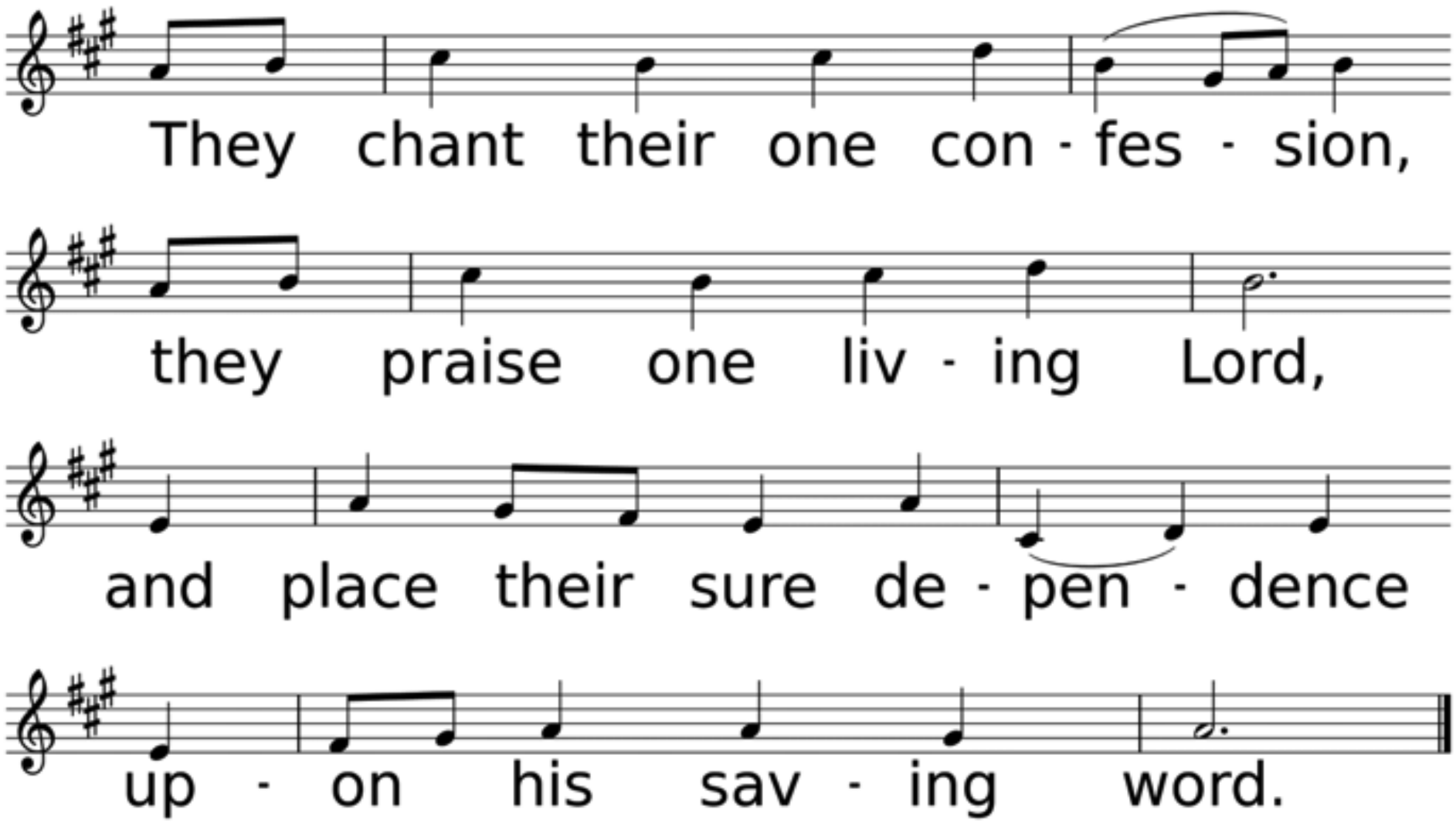
They chant their one con - fes - sion,
they praise one liv - ing Lord,
and place their sure de - pen - dence
up - on his sav - ing word.

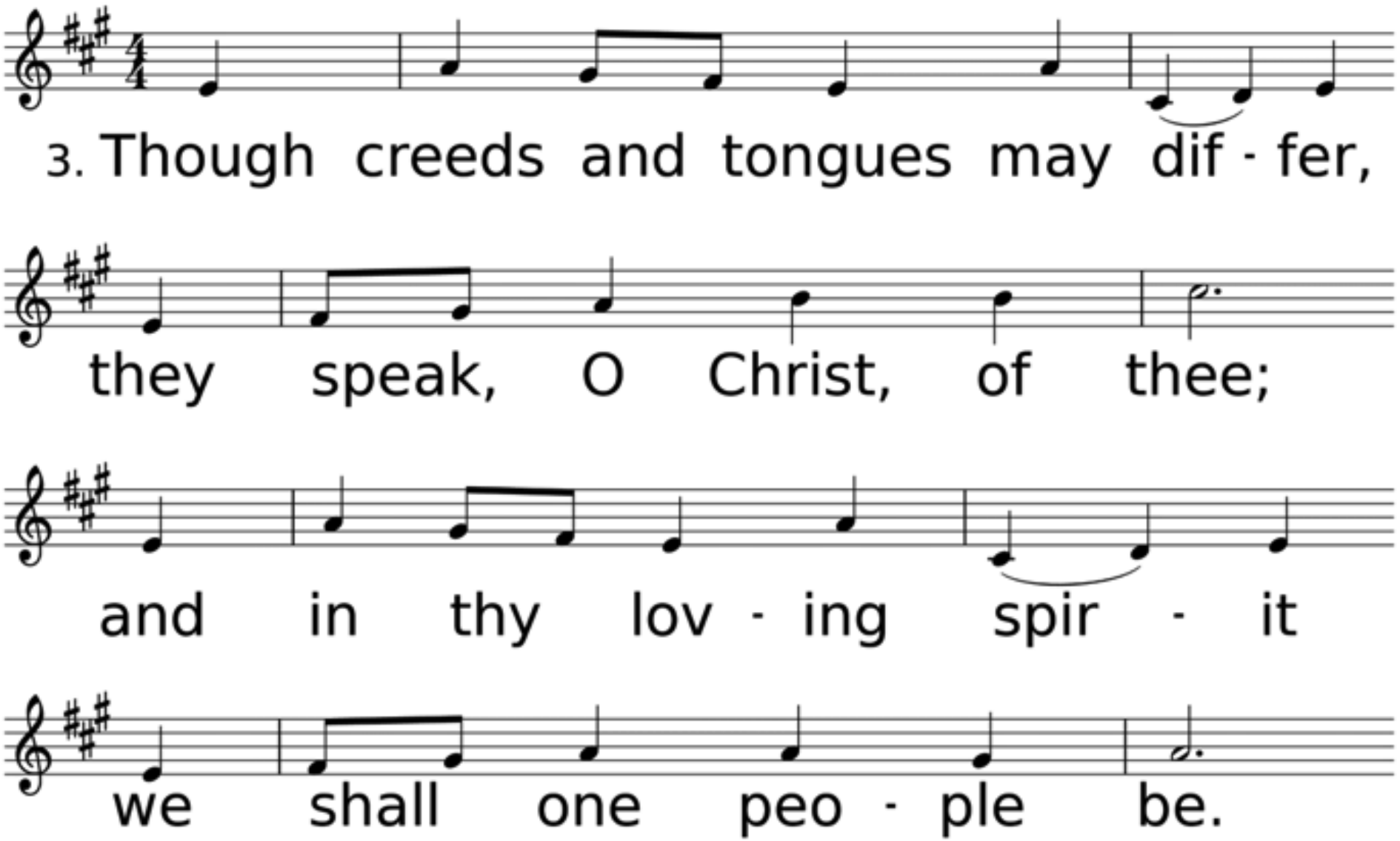
3. Though creeds and tongues may dif - fer,
they speak, O Christ, of thee;
and in thy lov - ing spir - it
we shall one peo - ple be.

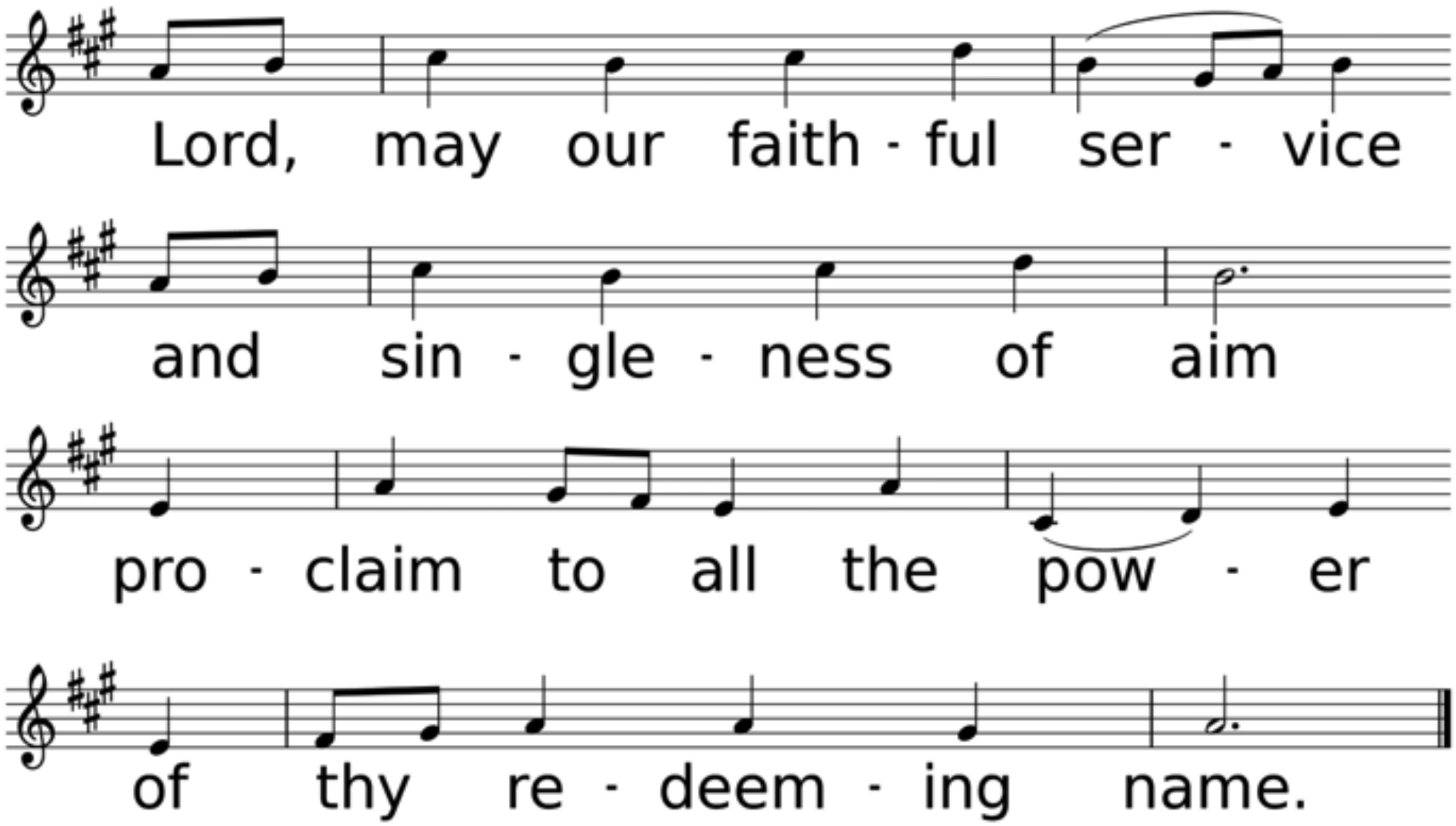
Lord, may our faith - ful ser - vice
and sin - gle - ness of aim
pro - claim to all the pow - er
of thy re - deem - ing name.

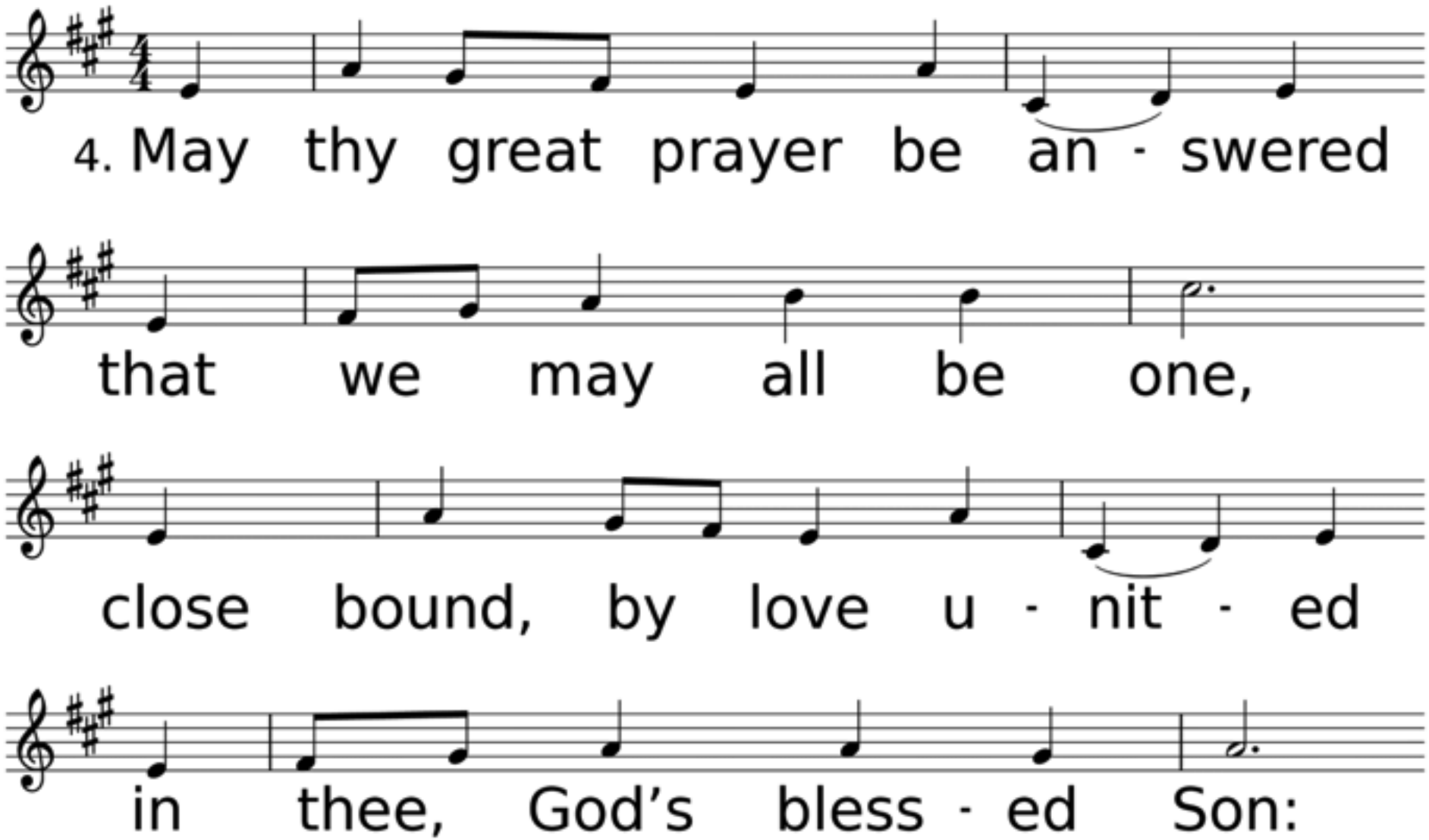
4. May thy great prayer be an - swered
that we may all be one,
close bound, by love u - nit - ed
in thee, God's bless - ed Son:

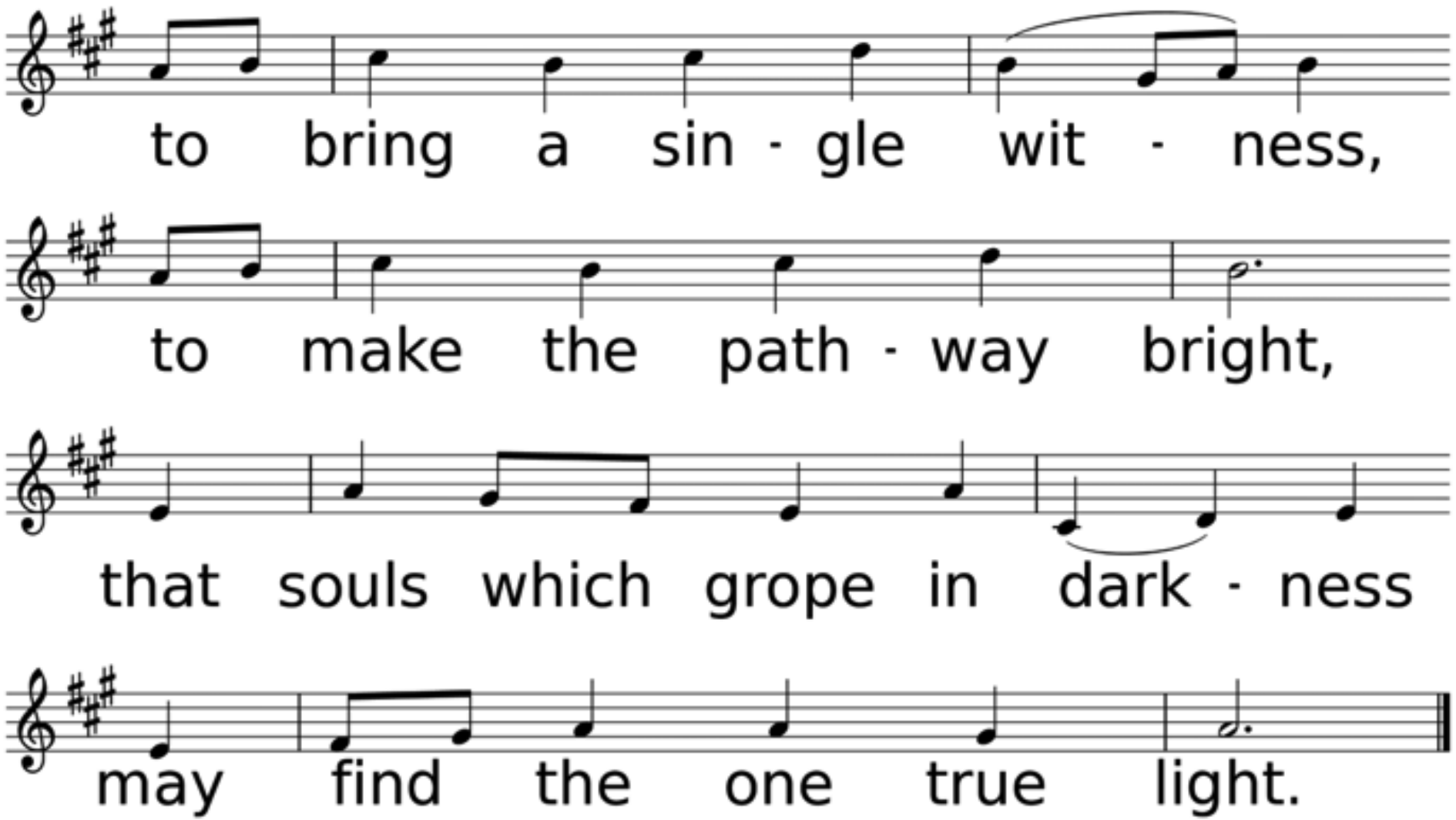
to bring a sin - gle wit - ness,
to make the path - way bright,
that souls which grope in dark - ness
may find the one true light.

Scripture Reading
Galatians 5:22,23,25

By contrast, the fruit of the Spirit is love, joy, peace, patience, kindness, generosity, faithfulness, gentleness, and self-control. There is no law against such things. If we live by the Spirit, let us also be guided by the Spirit.

“What Does the Holy Spirit Look Like”

Sermon

Catherine White, Van Allen & Stephanie Chavez

DO NOT
USE

Van Allen
Carol
Crook
'69

Anthem

Litany To The Holy Spirit

Composed By. Peter Hurford (1930-2019)

*Hymn of Invitation

Freely, Freely

Used by Permission. CCLI# 1203752

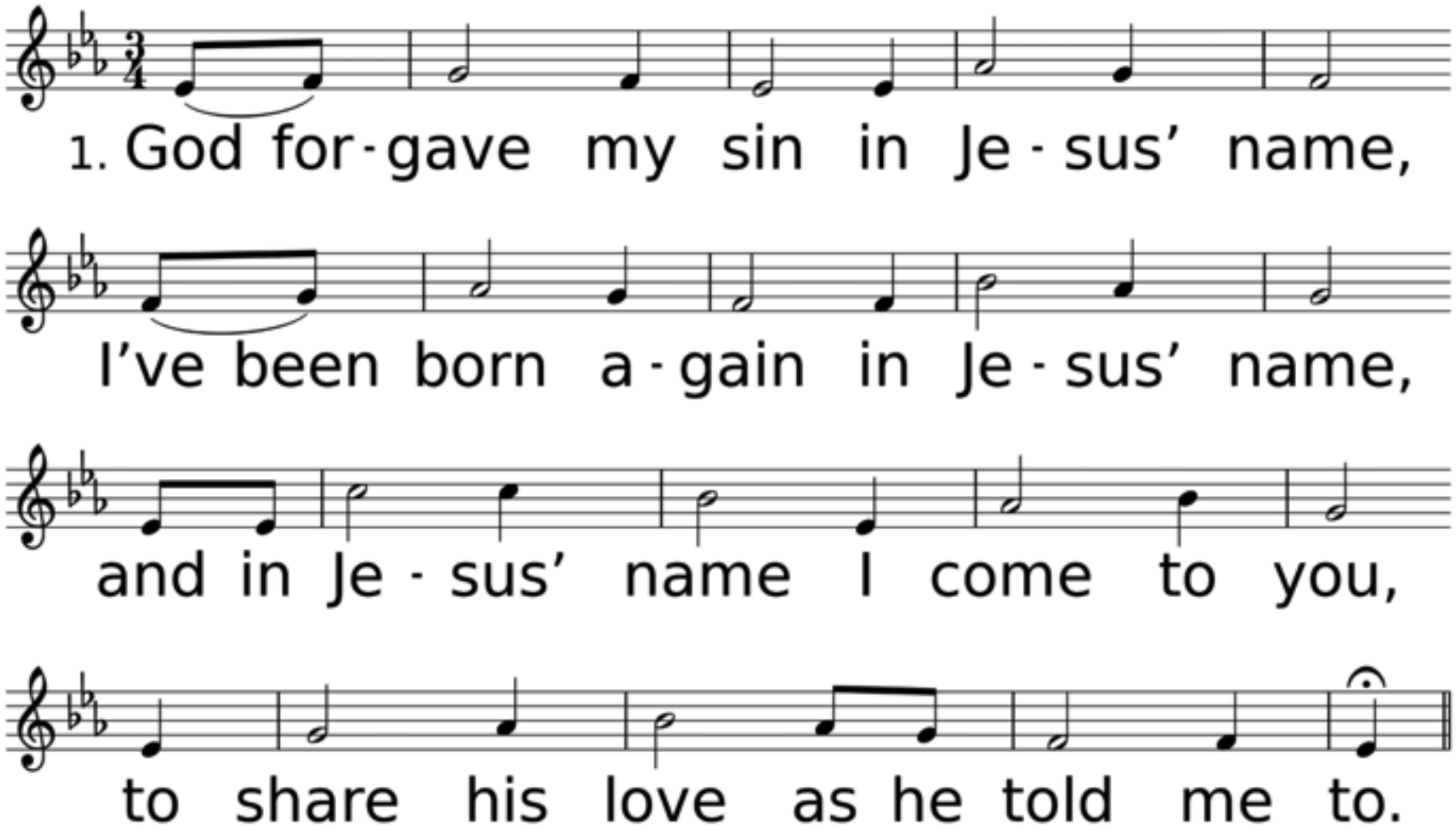

WORDS: Carol Owens, 1972 (Mt. 10:8; 28:18-20); © 1972 Bud John Songs (ASCAP) (admin. by Capital CMG Publishing)
MUSIC (FREELY, FREELY 99.99 with Refrain): Carol Owens, 1972; © 1972 Bud John Songs (ASCAP) (admin. by Capital CMG Publishing)

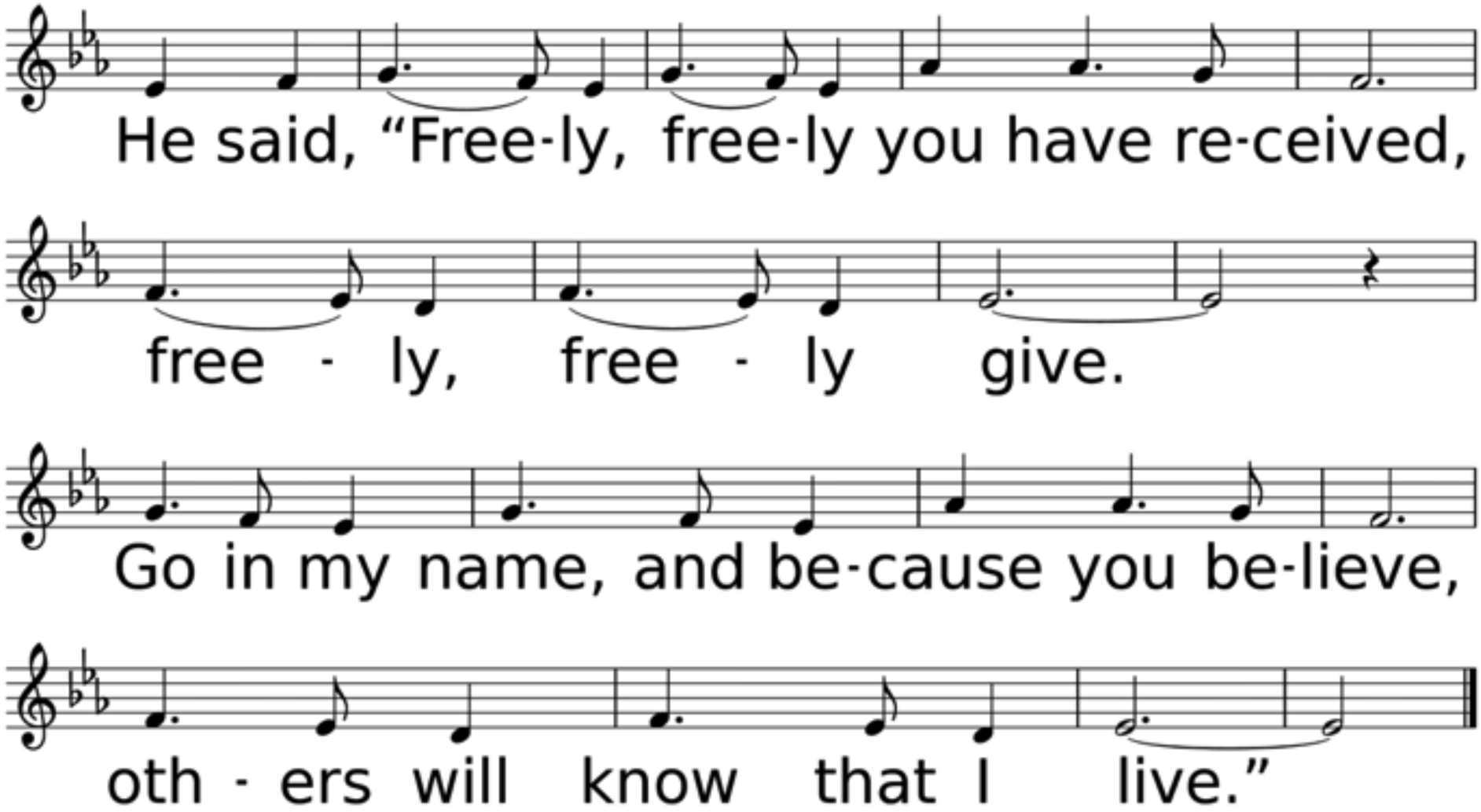
He said, “Free-ly, free-ly you have re-ceived,
free - ly, free - ly give.
Go in my name, and be-cause you be-lieve,
oth - ers will know that I live.”

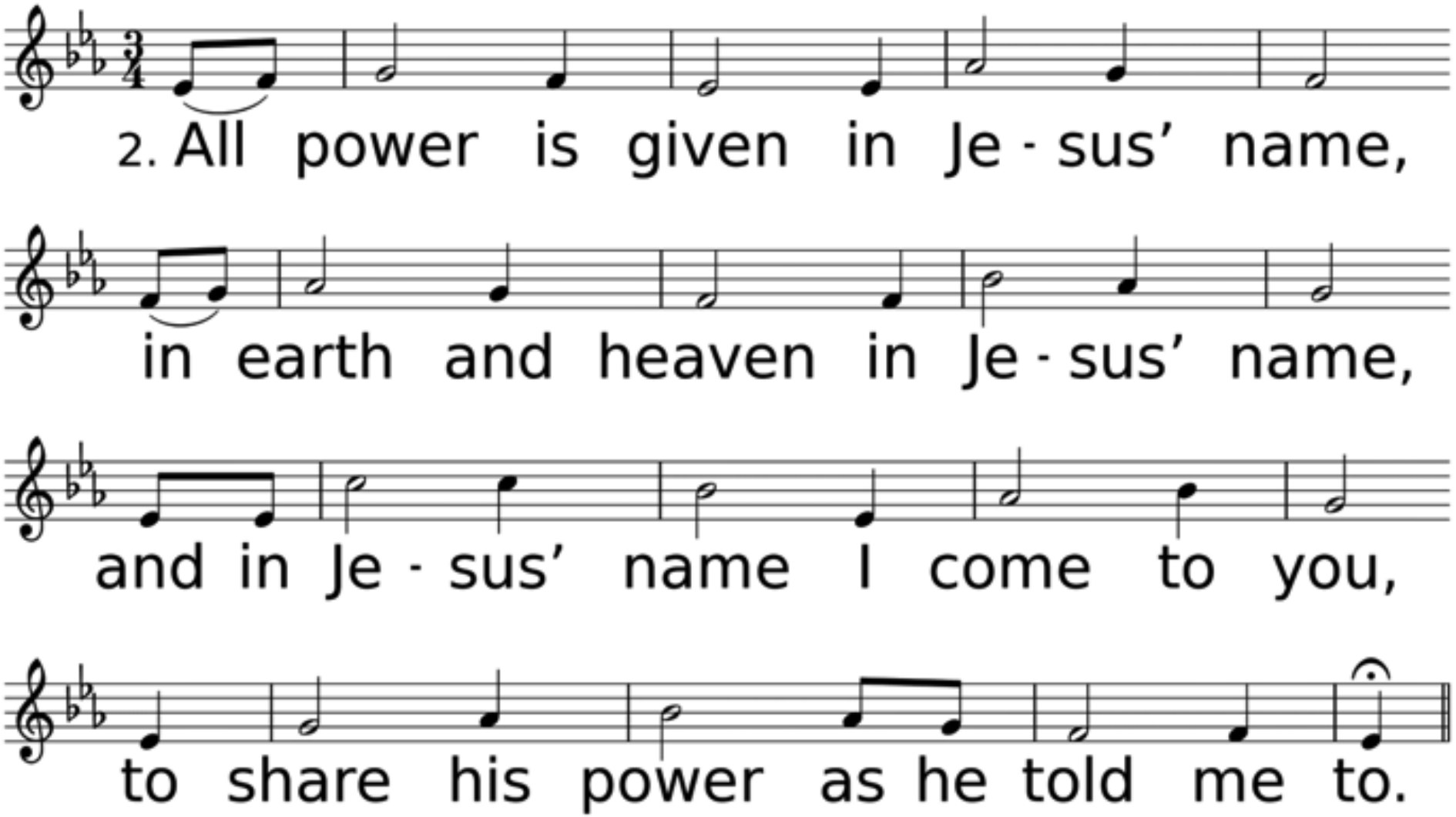
2. All power is given in Je - sus' name,
in earth and heaven in Je - sus' name,
and in Je - sus' name I come to you,
to share his power as he told me to.

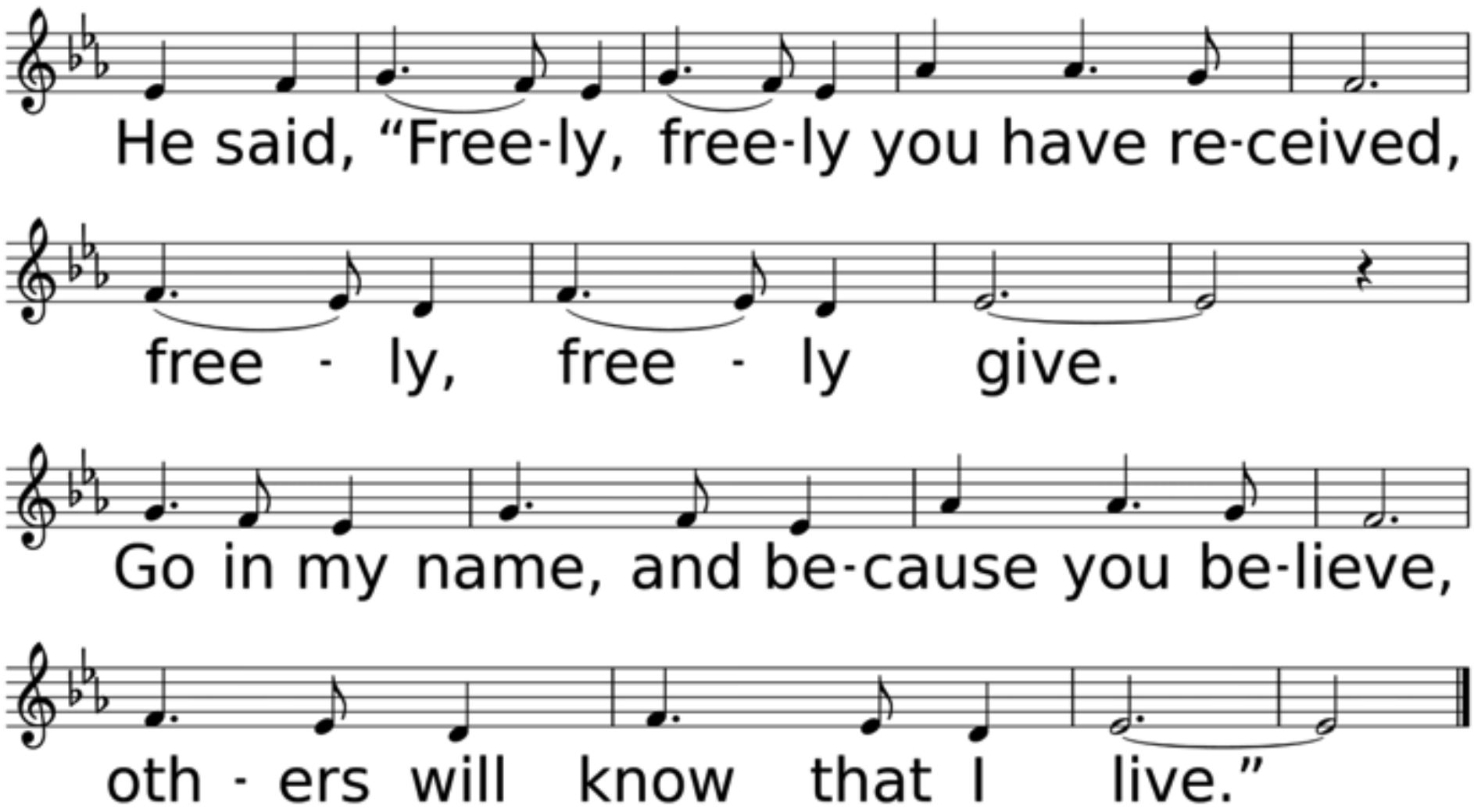
He said, “Free-ly, free-ly you have re-ceived,
free - ly, free - ly give.
Go in my name, and be-cause you be-lieve,
oth - ers will know that I live.”

*Benediction

*Sending Forth
Nothing But the Blood

Used by Permission. CCLI# 1203752

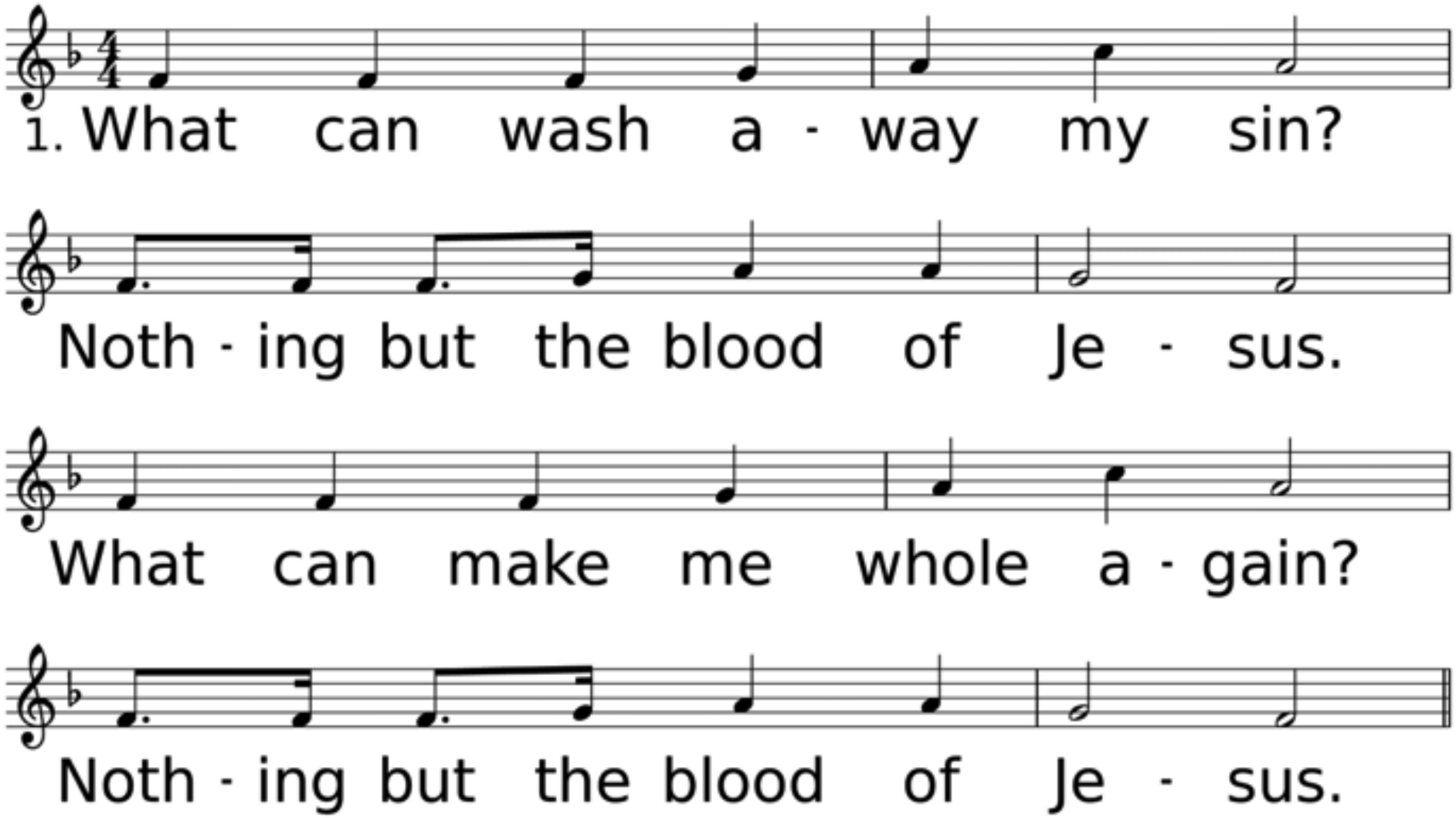

WORDS: Robert Lowry, 1876
MUSIC (PLAINFIELD 78.78 with Refrain): Robert Lowry, 1876

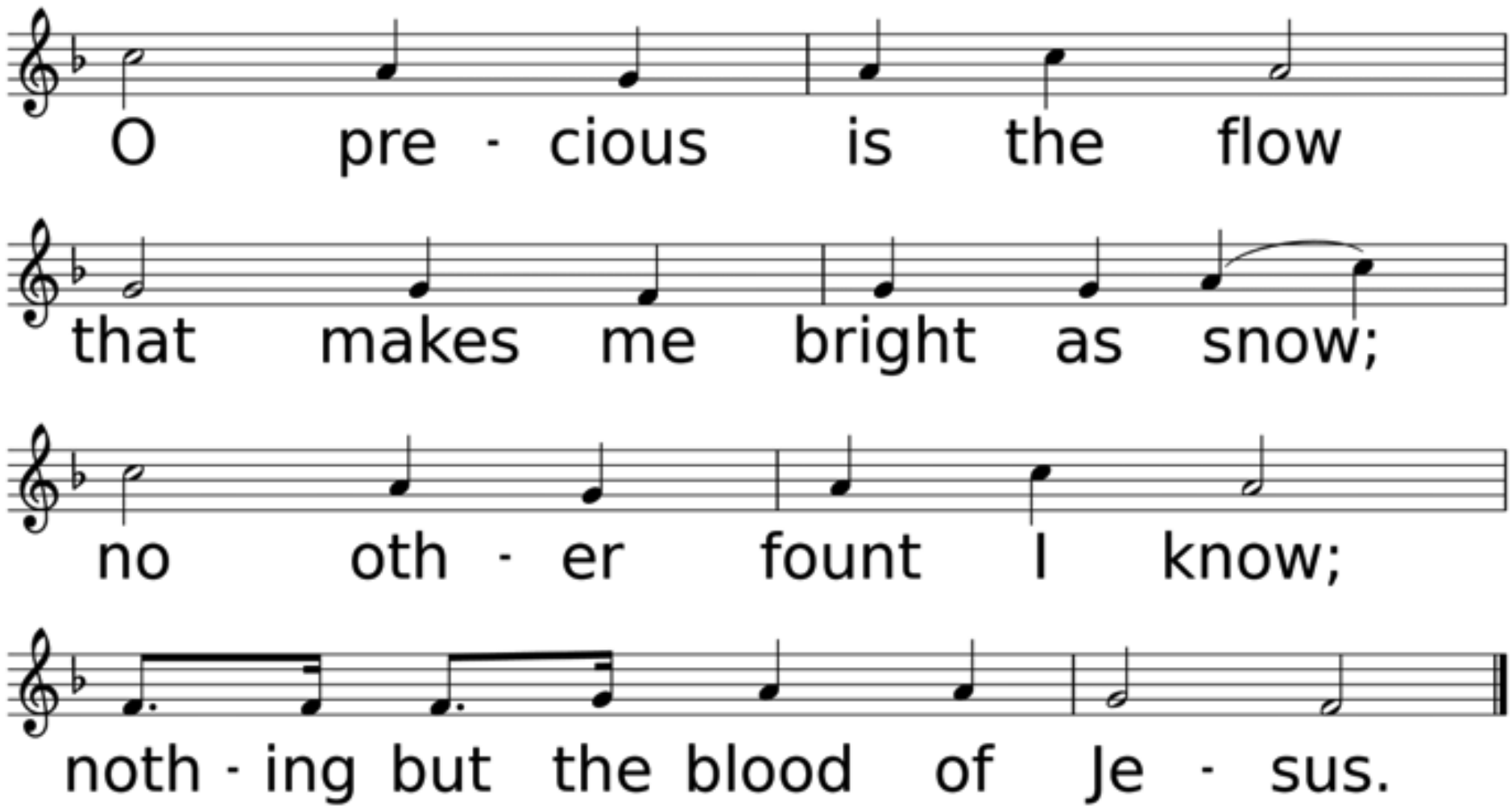
O pre - cious is the flow
that makes me bright as snow;
no oth - er fount I know;
noth - ing but the blood of Je - sus.

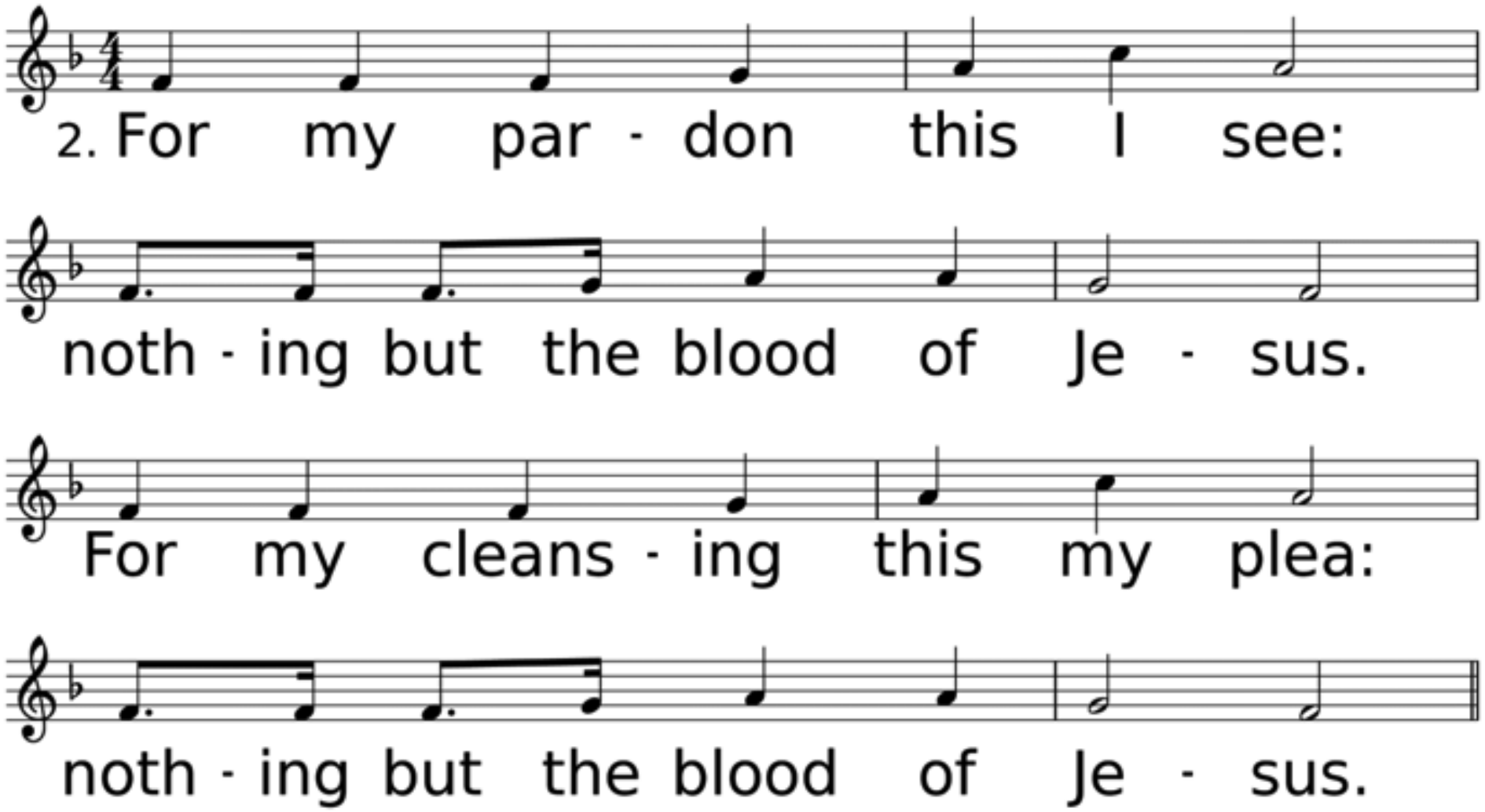
2. For my par - don this I see:
noth - ing but the blood of Je - sus.
For my cleans - ing this my plea:
noth - ing but the blood of Je - sus.

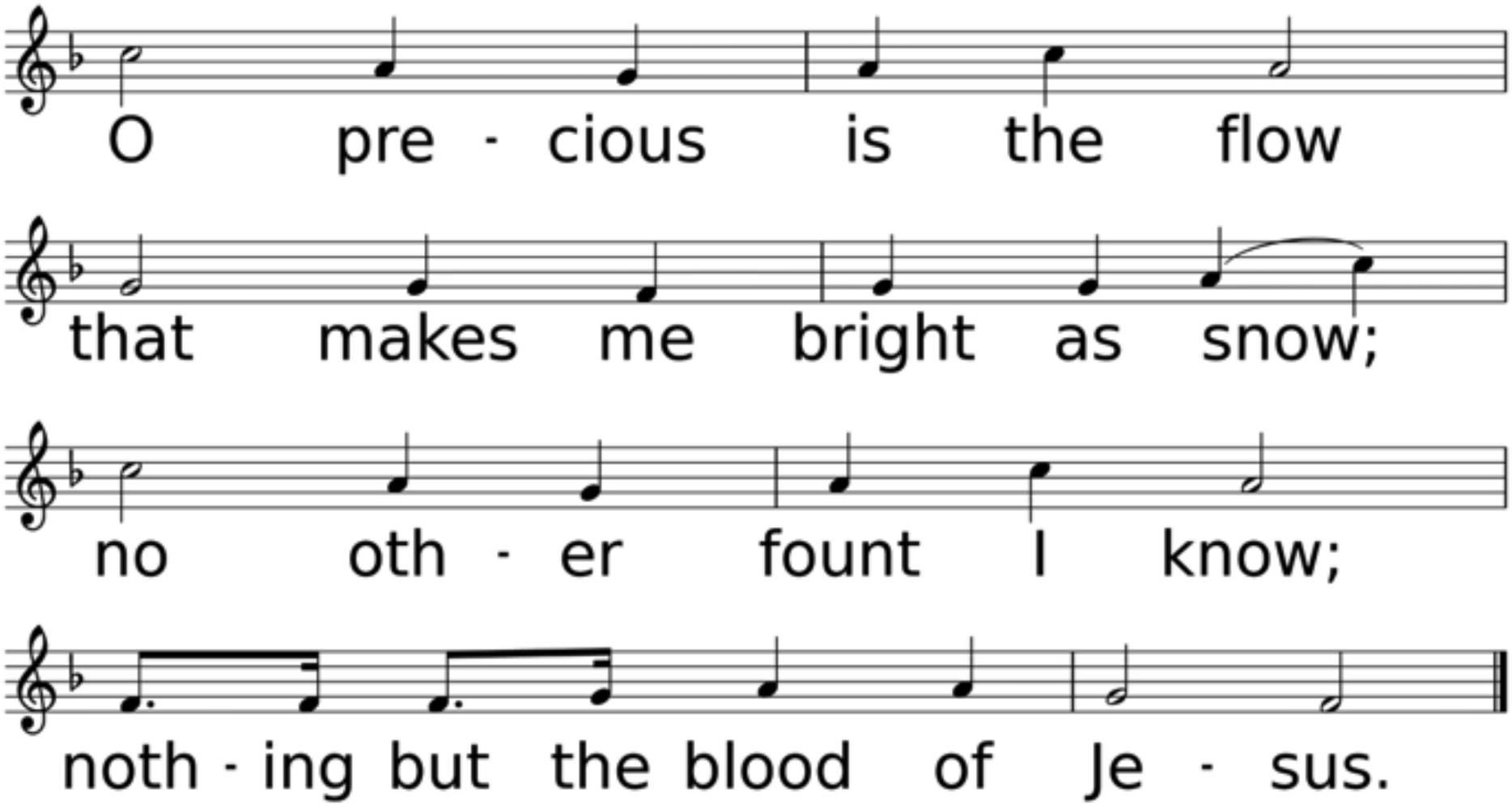
O pre - cious is the flow
that makes me bright as snow;
no oth - er fount I know;
noth - ing but the blood of Je - sus.

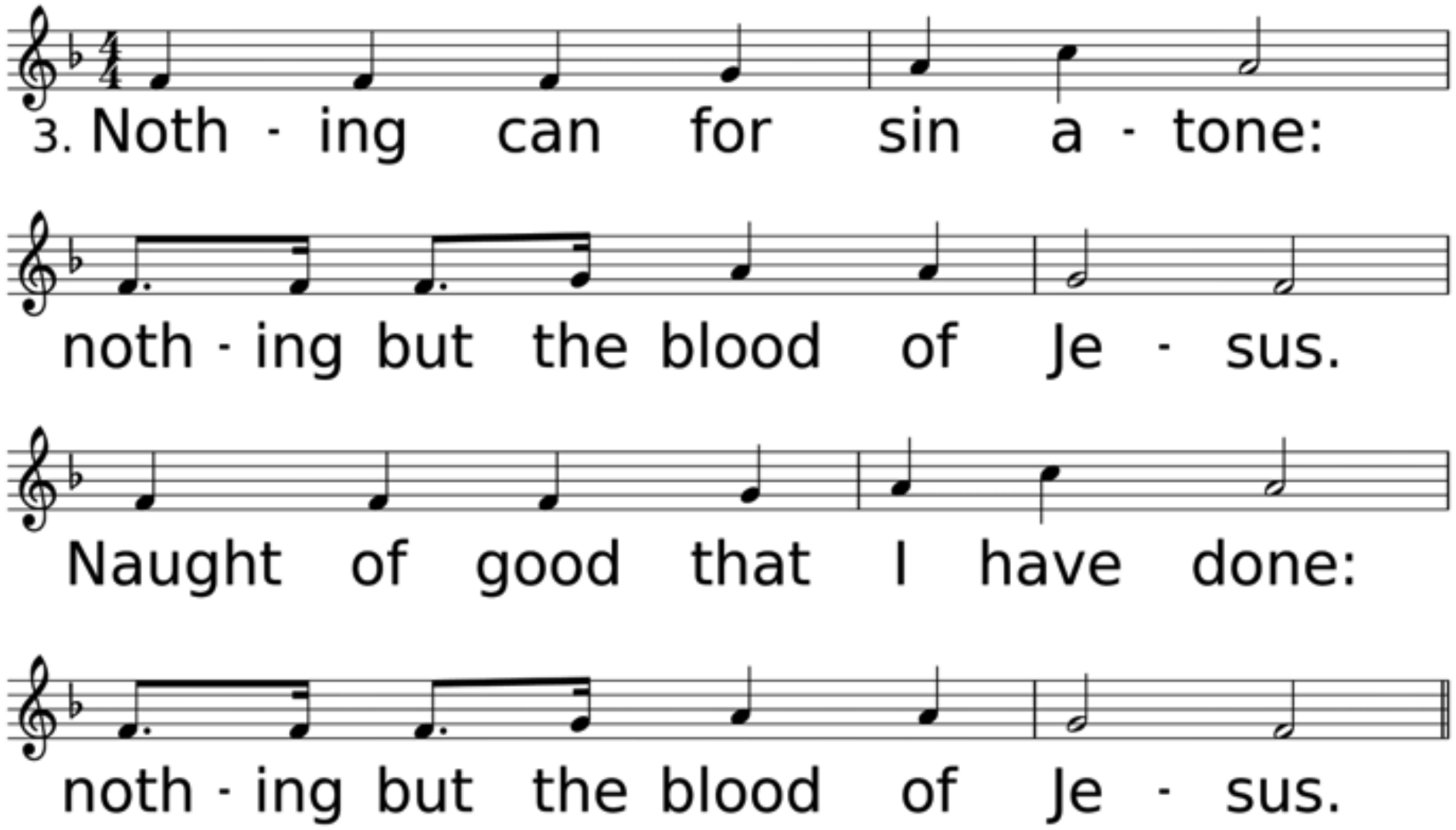
3. Noth - ing can for sin a - tone:
noth - ing but the blood of Je - sus.
Naught of good that I have done:
noth - ing but the blood of Je - sus.

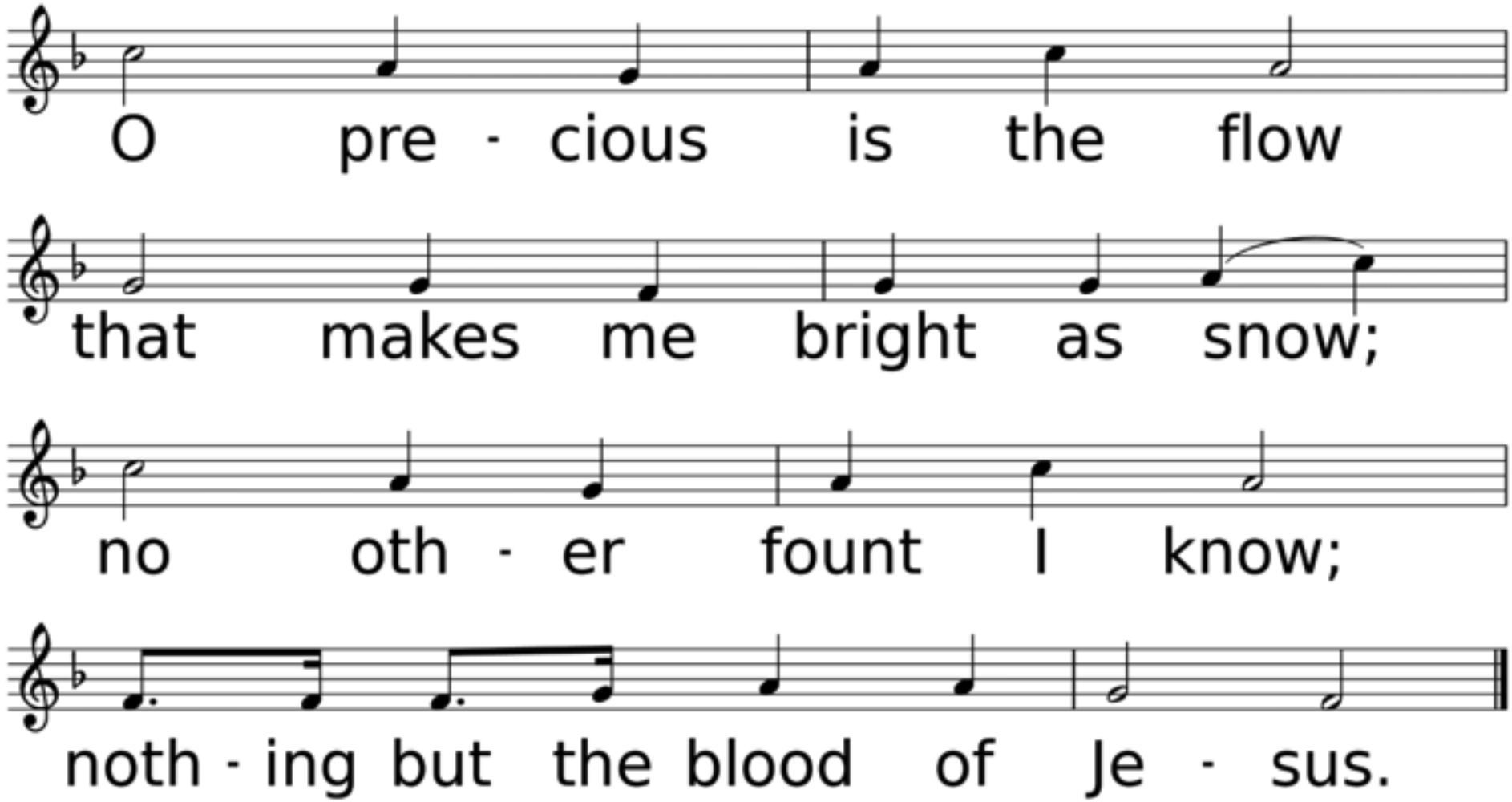
O pre - cious is the flow
that makes me bright as snow;
no oth - er fount I know;
noth - ing but the blood of Je - sus.

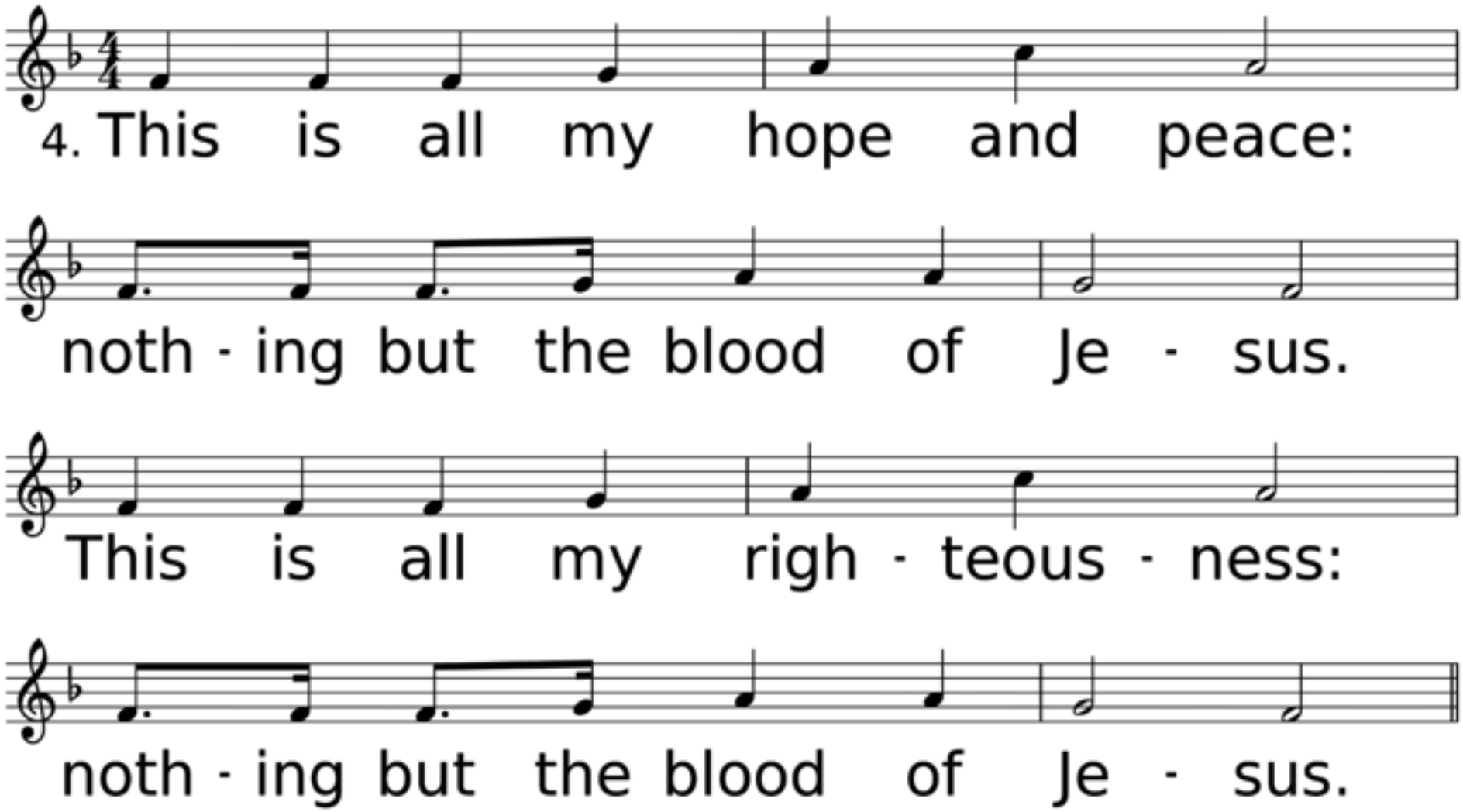
4. This is all my hope and peace:
noth - ing but the blood of Je - sus.
This is all my righ - teous - ness:
noth - ing but the blood of Je - sus.

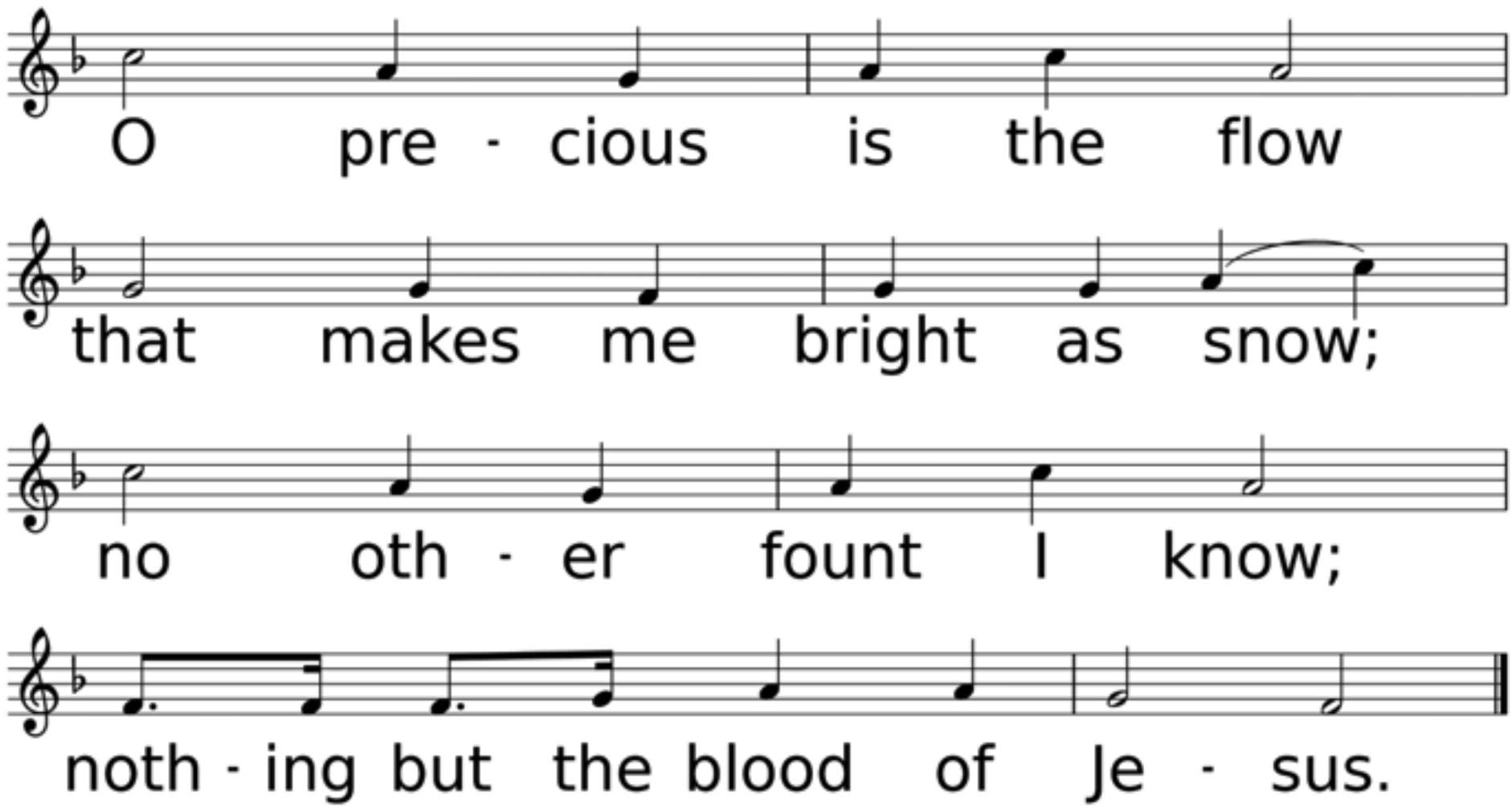
O pre - cious is the flow
that makes me bright as snow;
no oth - er fount I know;
noth - ing but the blood of Je - sus.

Thank you for joining us today!