Christ the King Sunday
November 22, 2020
10:00 AM Worship Online & in the Sanctuary

Announcements

Ashley Carpenter

FIRST UNITED
METHODIST CHURCH
DeRidder, LA

Welcome,
District Superintendent
Rev. Karli Pidgeon!

Introduction of Today's Guest Pastor

Call to Worship

He Has Made Me Glad

Leona Von Brethorst

*Call to Worship

Leader & Congregation:

Almighty God, who gave your Son Jesus Christ a realm where all peoples, nations, and languages should serve him; make us loyal followers of our living Lord,

that we may always hear his word, follow his teachings, and live in his Spirit; and hasten the day when every knee shall bow and every tongue confess that he is Lord; to your eternal glory. Amen.

*Hymn of Praise

Holy, Holy, Holy

Used by Permission CCLI License #3026578

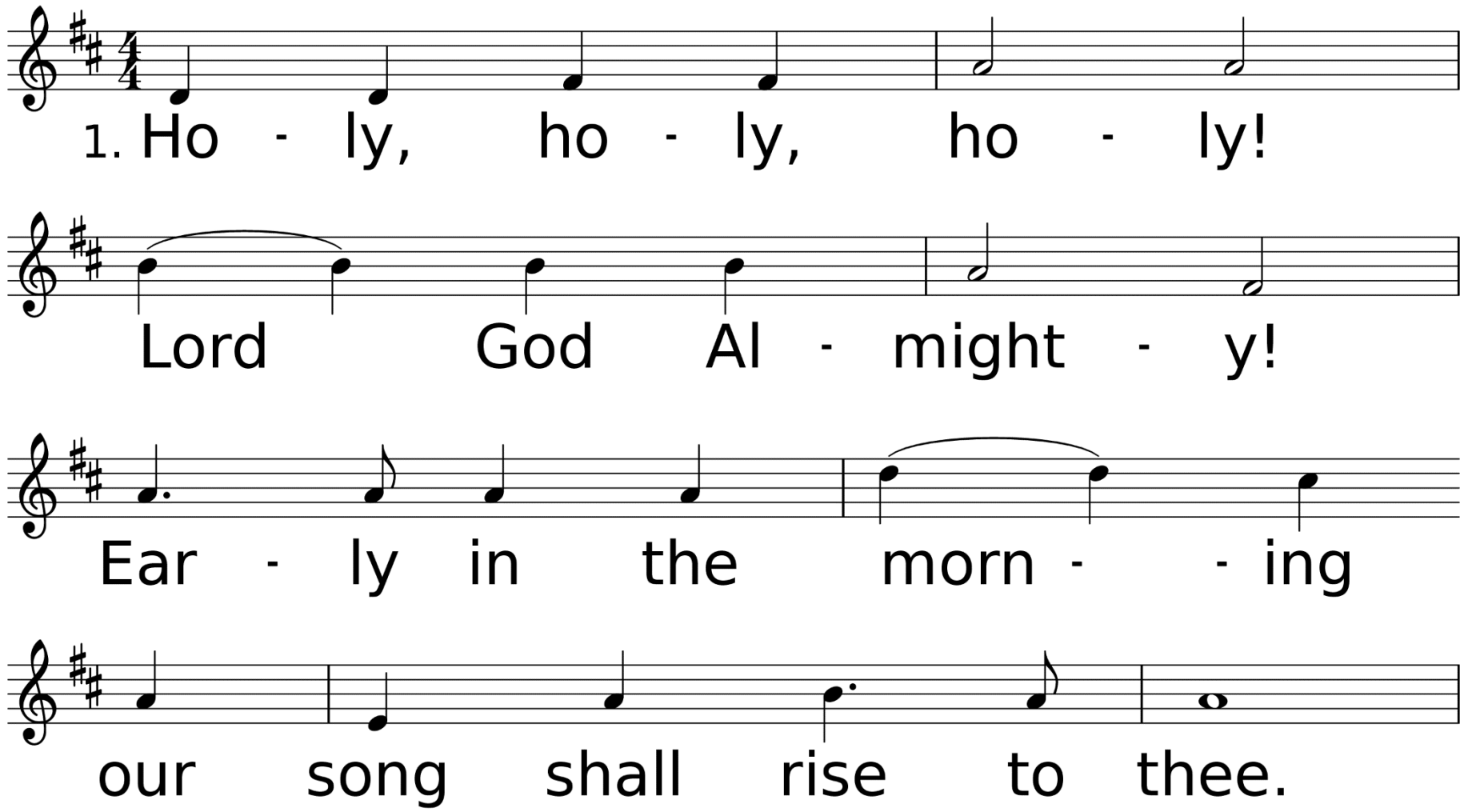

WORDS: Reginald Heber, 1826 (Rev. 4:8-11)
MUSIC (NICAEA 11 12.12 10): John B. Dykes, 1861

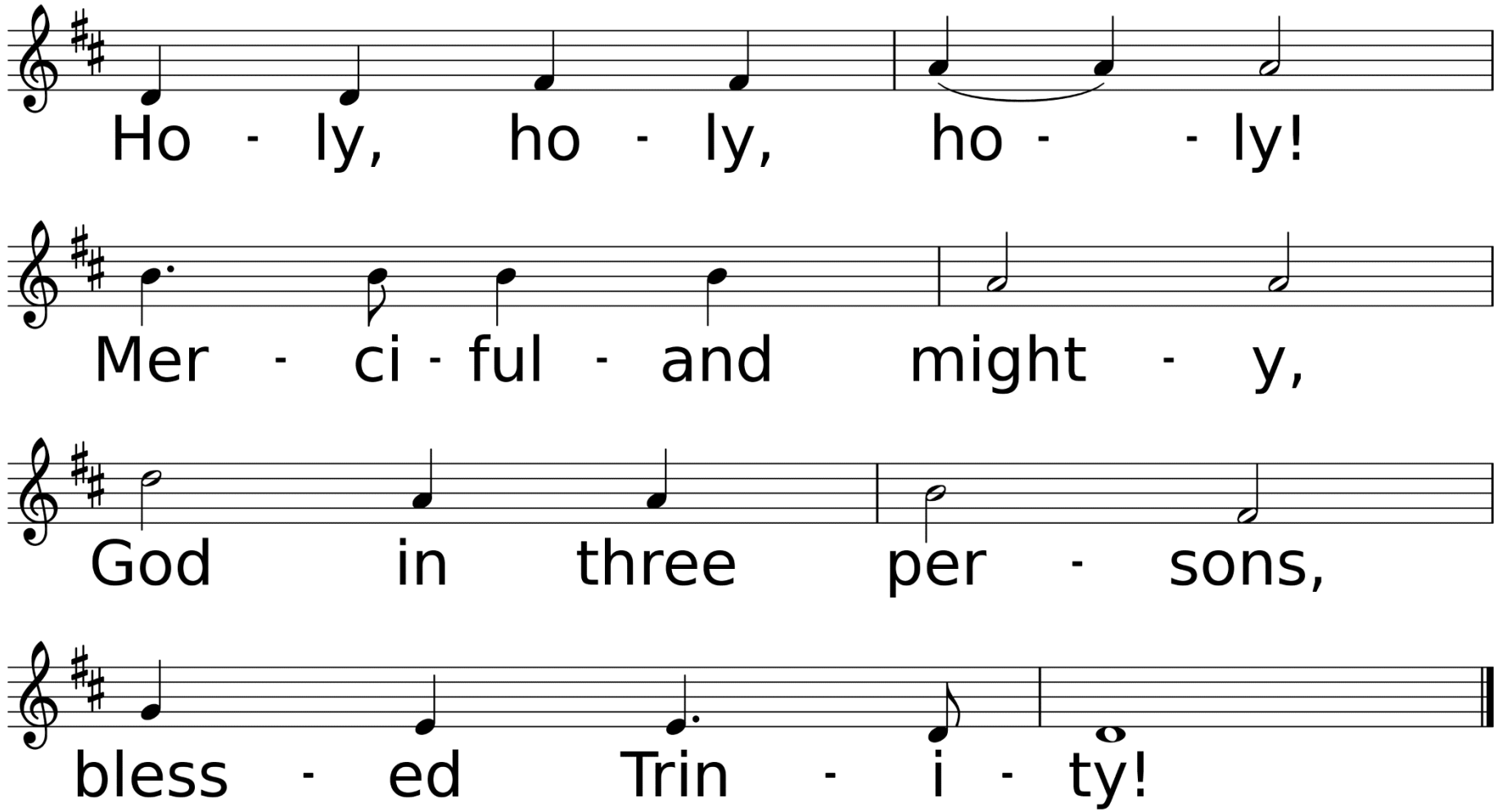
Ho - ly, ho - ly, ho - - ly!
Mer - ci - ful - and might - y,
God in three per - sons,
bless - ed Trin - i - ty!

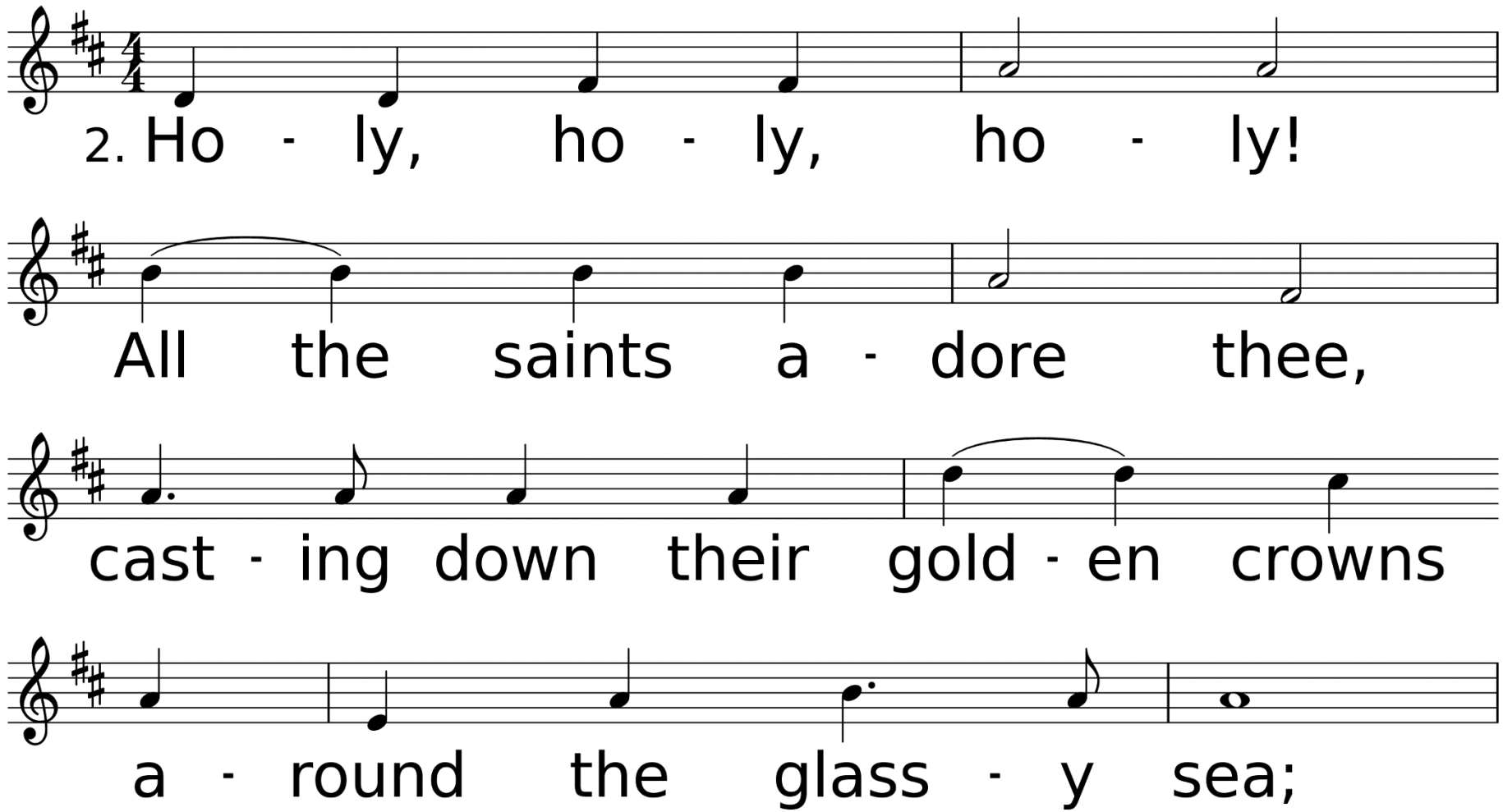
2. Ho - ly, ho - ly, ho - ly!
All the saints a - dore thee,
cast - ing down their gold - en crowns
a - round the glass - y sea;

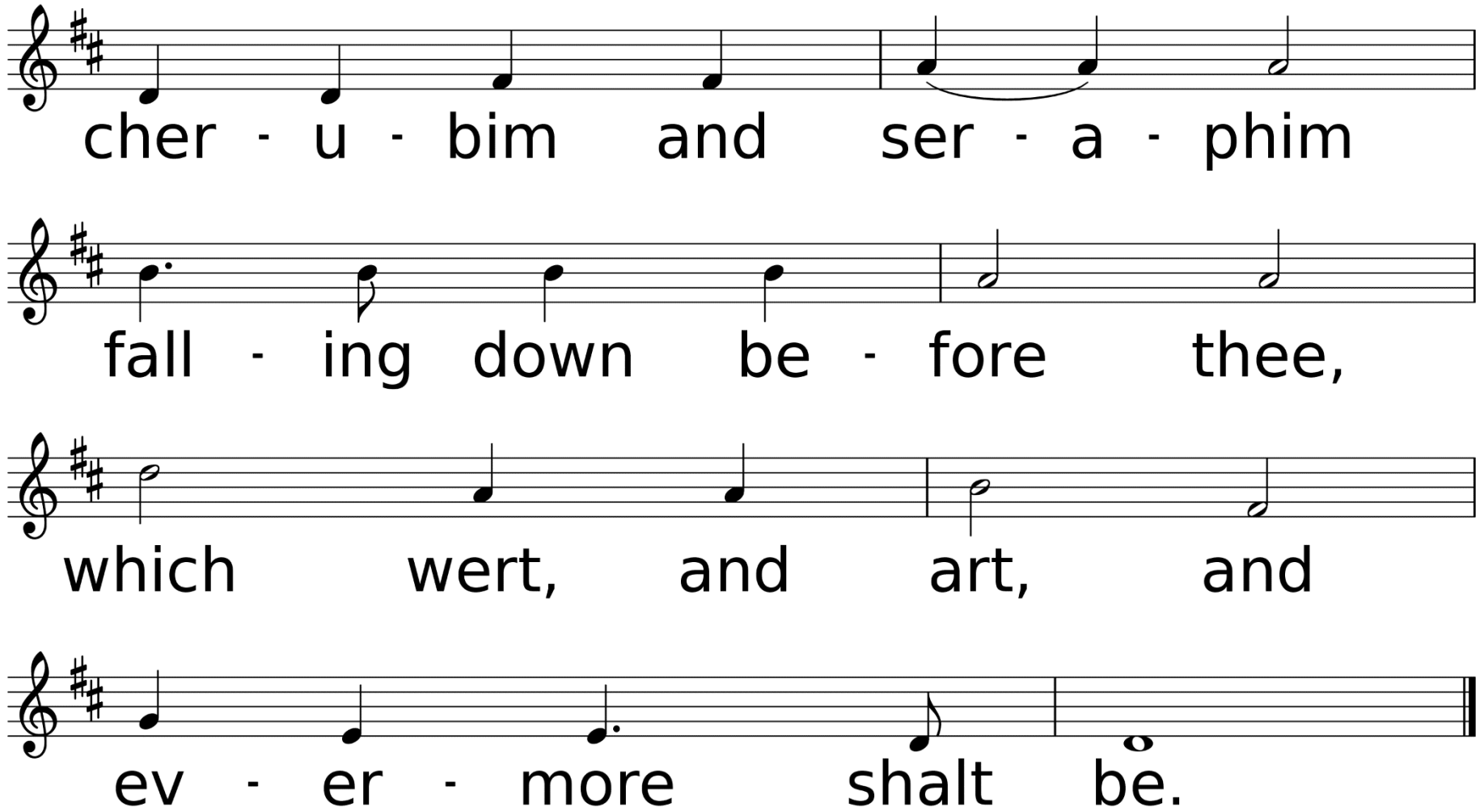
cher - u - bim and ser - a - phim
fall - ing down be - fore thee,
which wert, and art, and
ev - er - more shalt be.

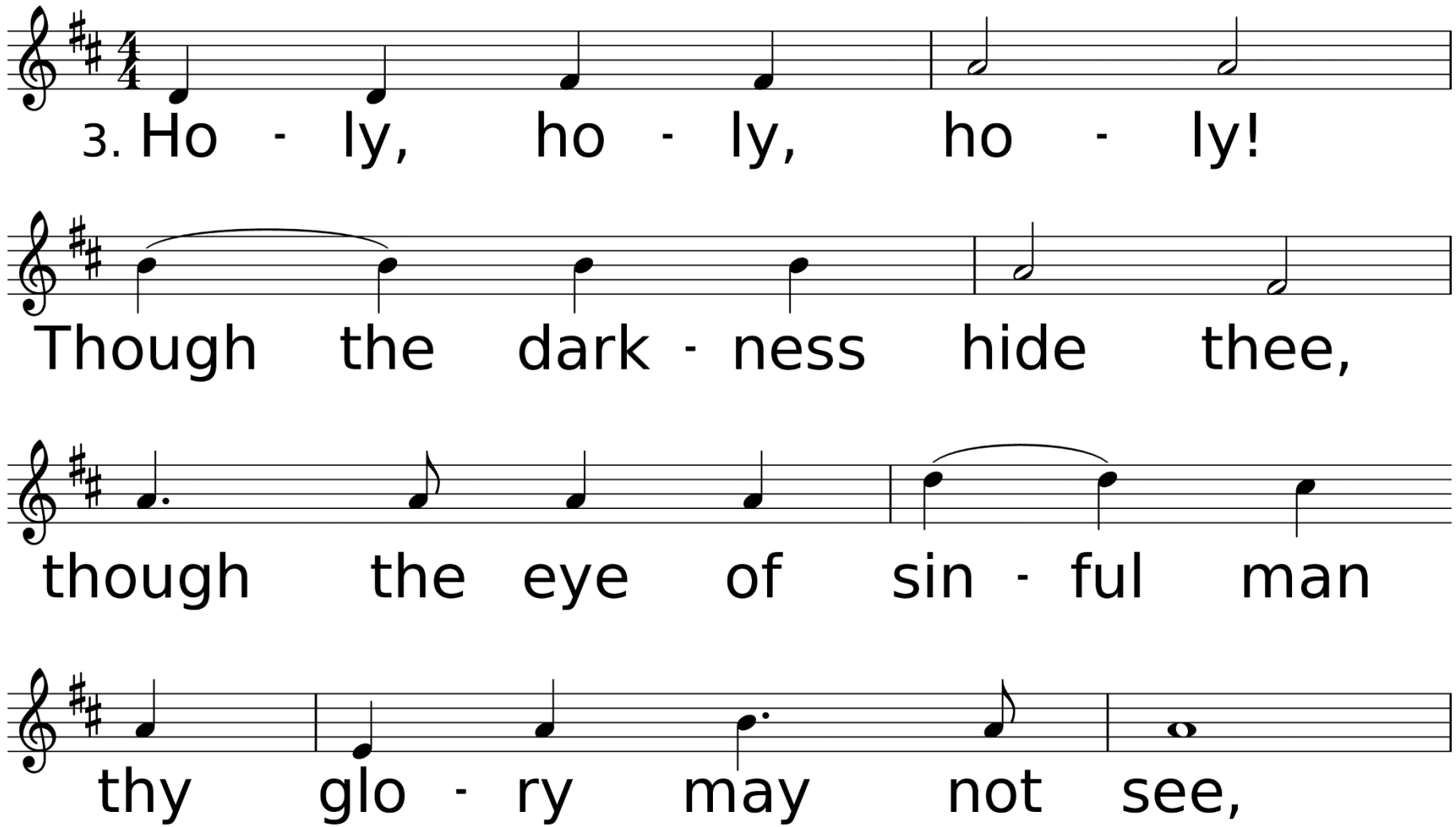
3. Ho - ly, ho - ly, ho - ly!
Though the dark - ness hide thee,
though the eye of sin - ful man
thy glo - ry may not see,

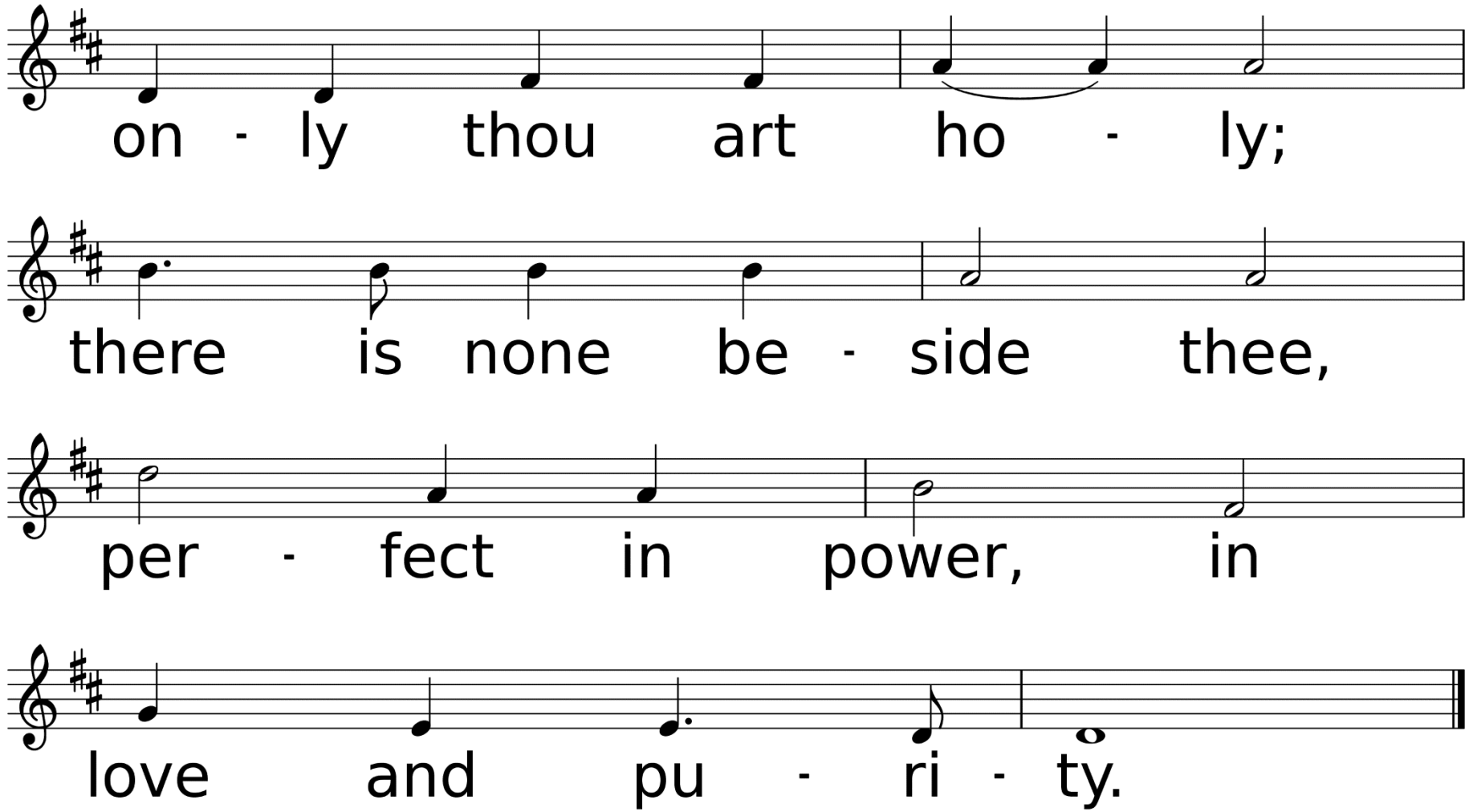
on - ly thou art ho - ly;
there is none be - side thee,
per - fect in power, in
love and pu - ri - ty.

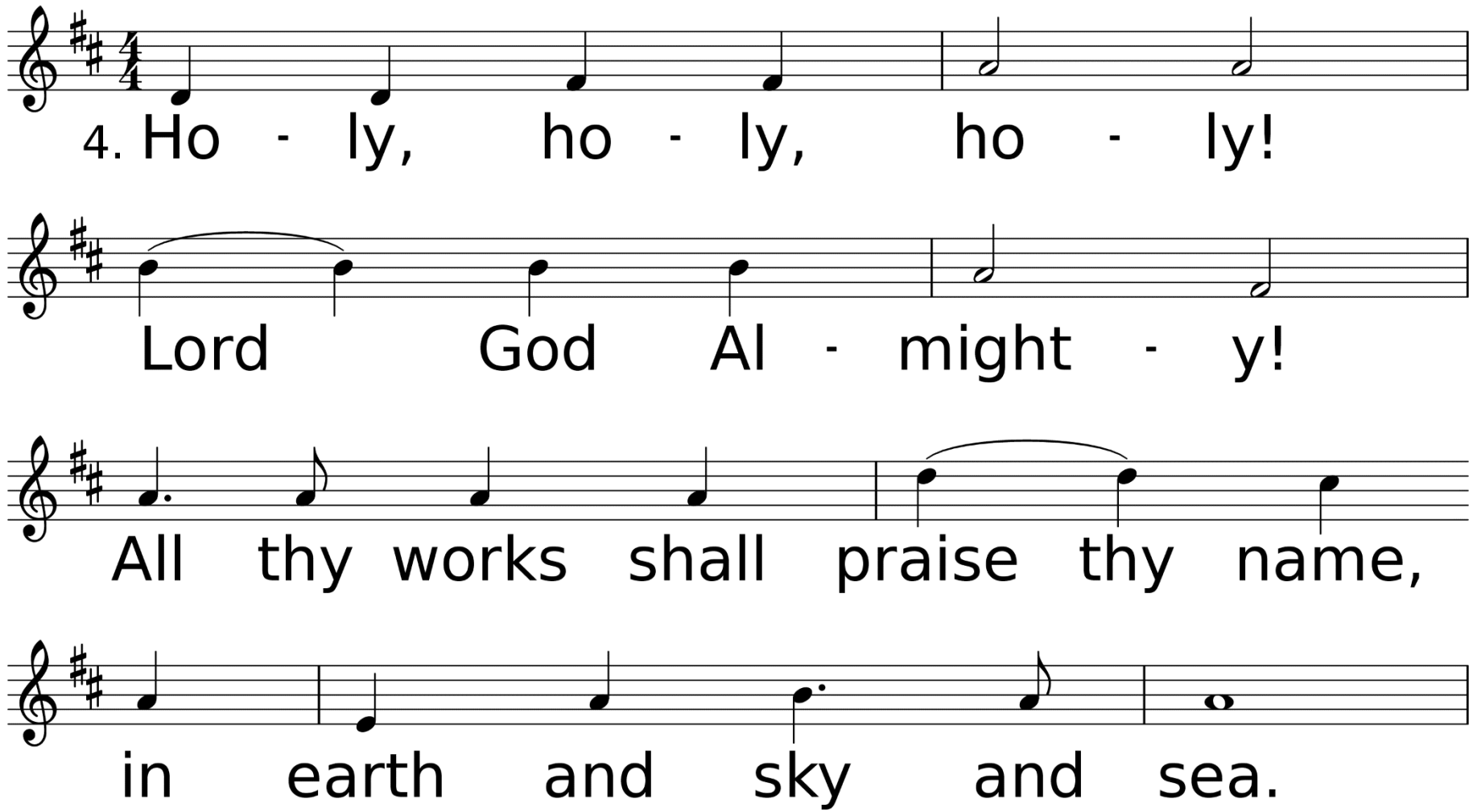
4. Ho - ly, ho - ly, ho - ly!
Lord God Al - might - y!
All thy works shall praise thy name,
in earth and sky and sea.

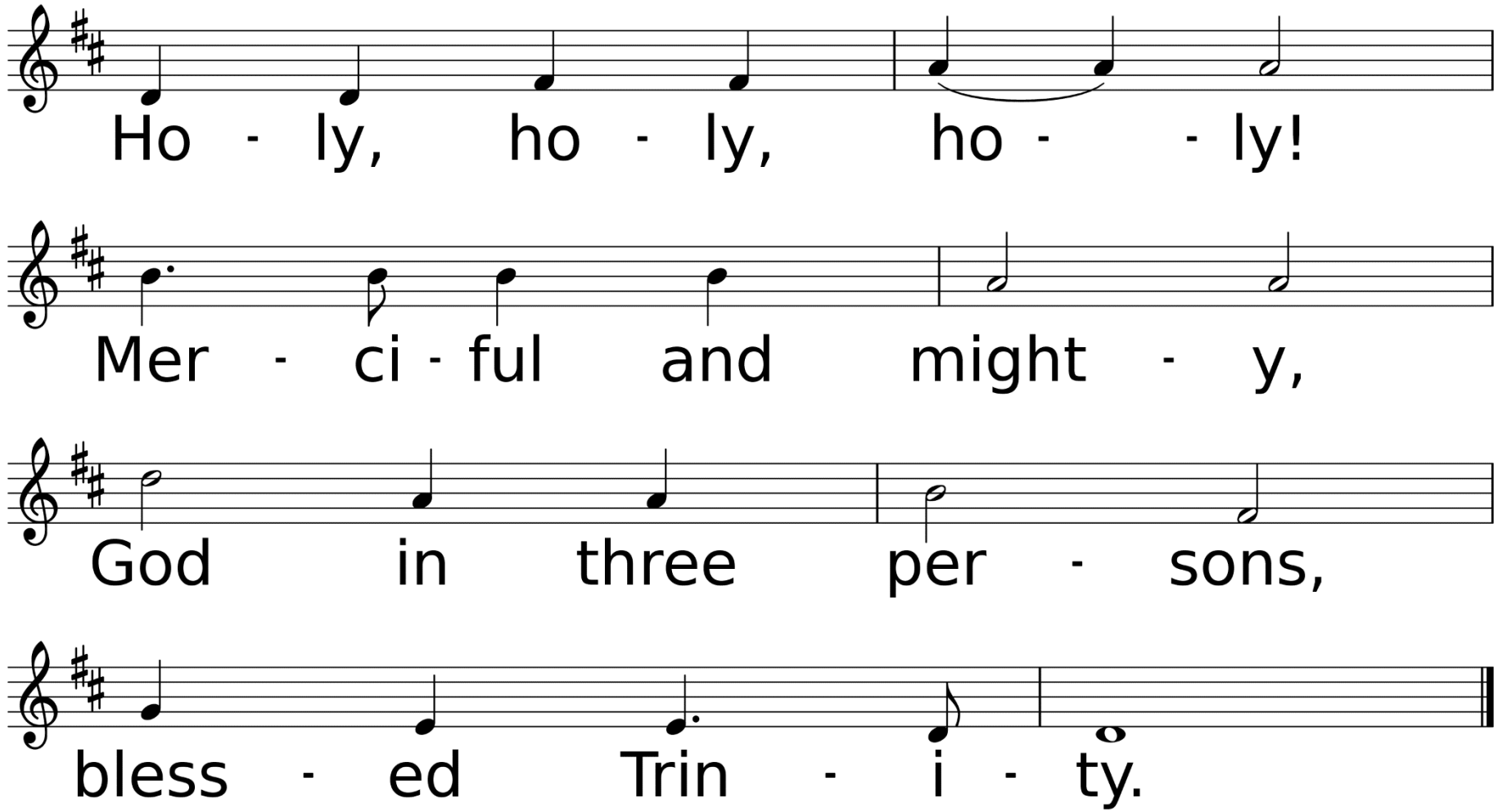
Ho - ly, ho - ly, ho - - ly!
Mer - ci - ful and might - y,
God in three per - sons,
bless - ed Trin - i - ty.

*Affirmation of Faith

Leader: There is one God and there is one mediator, Christ Jesus, who came as a ransom for all, to whom we testify.

Congregation: This saying is sure and worthy of full acceptance: That Jesus Christ came into the world to save sinners,

and was manifested in the flesh, vindicated in the Spirit, seen by angels, proclaimed among the nations, believed in throughout the world, taken up in glory. Great indeed is the mystery of the gospel. Amen.

Sharing of Our Joys & Concerns

Mary Ann Greer
(S. Chavez)
Rodney Fowler & Laura Schultz
Kelley Allen & Family
Terry Yeates
Johnny Cunningham
(G. Bailey)
John Nelson
Marty Smith
Nikki Leaverton
(L. Waughtal)
Rev. Laraine Waughtal
Dale Vincent
Marilynn & Bill Kenney
Lennie Hanchey
Joe Ann Lillie
Erik Wiley
(S. Jones)

Gervis Bailey
(K. Bailey)
Joyce & Doyle Whitehead
(L. Schultz)
Robert Lewis & Family
(K. Allen)
Sue Kent
(K. Allen)
John Raimer
(L. Waughtal)
Brenda Cantrell
(S. Slover)
Judy Barbay
(L. Schultz)

Hannah Woodard
(J. Schwarze)
Cathy Lott
(D. & V. Allen)
Kayetha Wilson
Neely Biggs
(M. & P. Launey)
Hurricane Delta & Laura
Recovery Efforts
All Emergency Personnel
The Military
City of DeRidder
State of Louisiana
The United States of America
Our World
Our Enemies
Our Church

Sung Response

Forgive Our Sins as We Forgive

Used by Permission. License #3026578

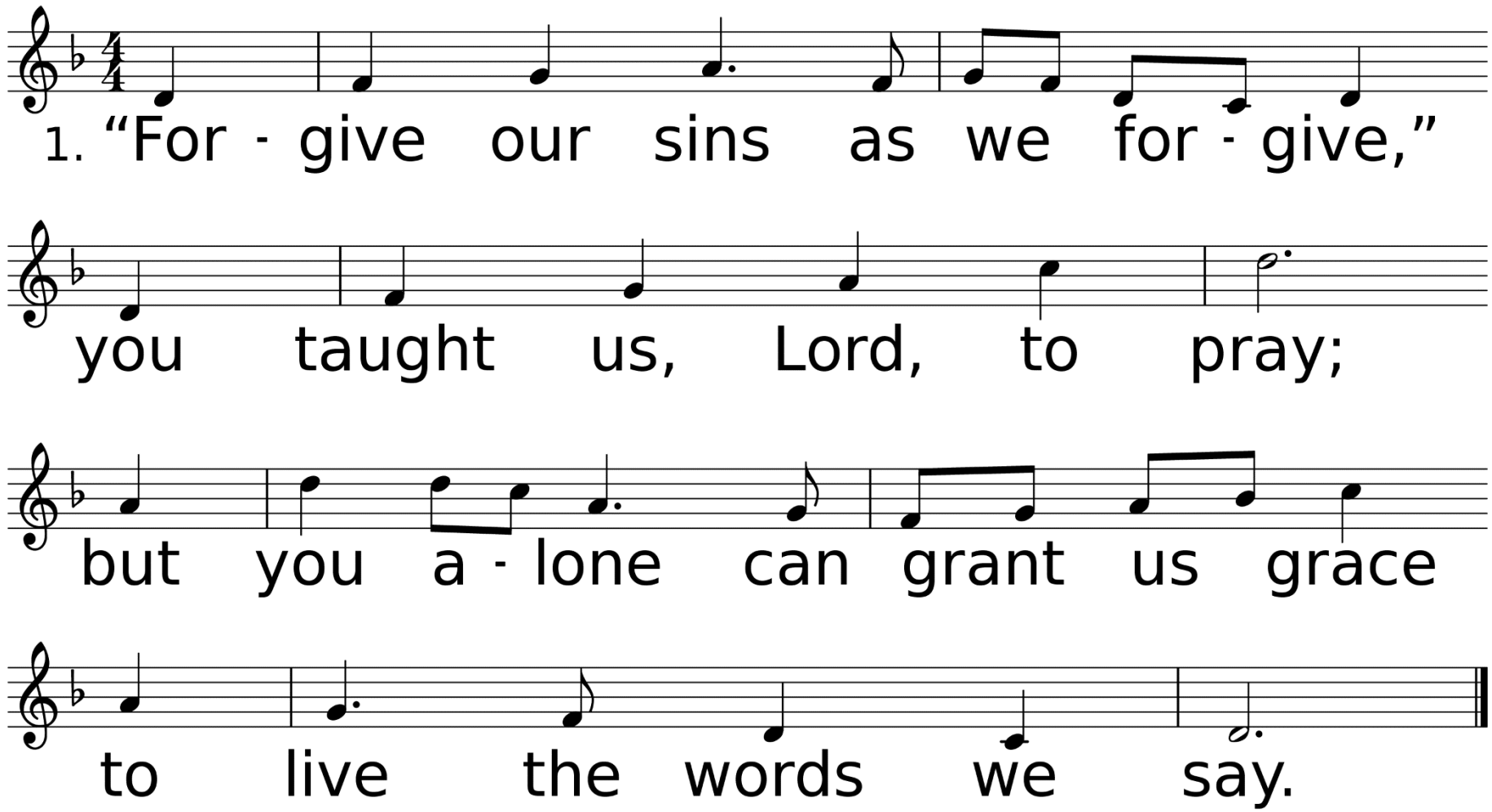

WORDS: Rosamond E. Herklots, 1966 (Mt. 6:12), © 1969, 1983 Rosamond Herklots, by permission of Oxford University Press
MUSIC (DETROIT, CM): Supplement to Kentucky Harmony, 1820

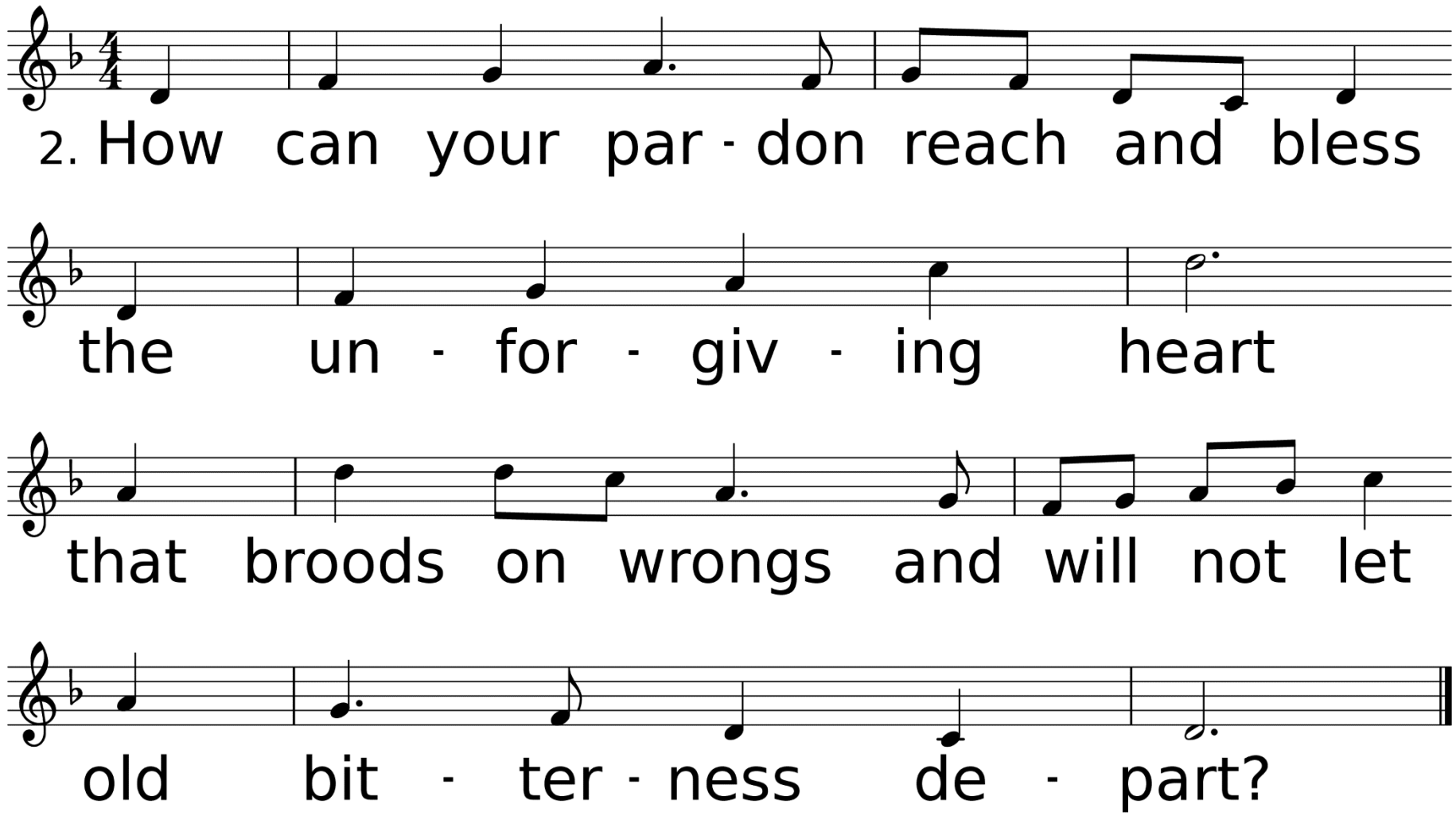
2. How can your par - don reach and bless
the un - for - giv - ing heart
that broods on wrongs and will not let
old bit - ter - ness de - part?

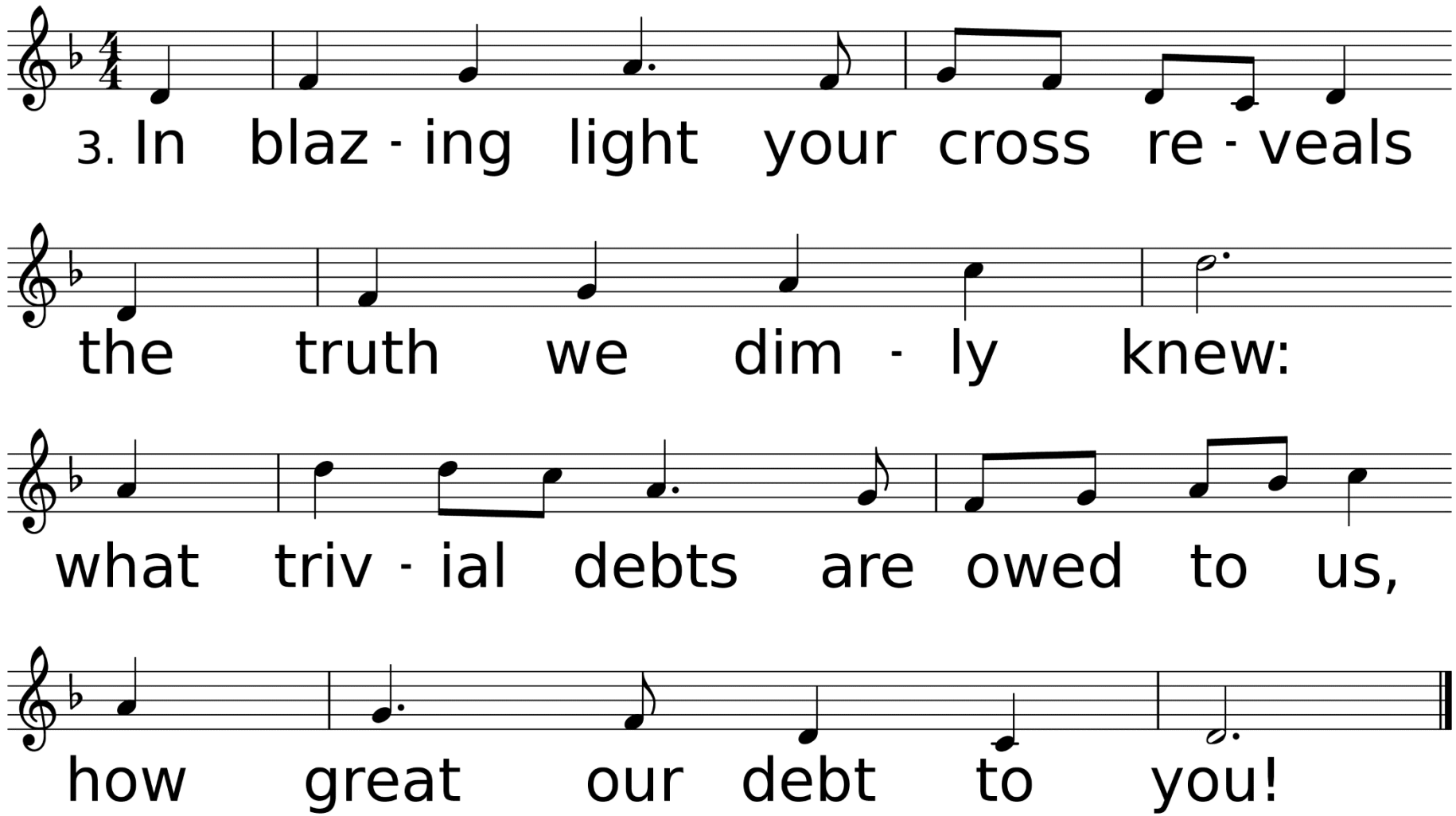
3. In blaz - ing light your cross re - veals
the truth we dim - ly knew:
what triv - ial debts are owed to us,
how great our debt to you!

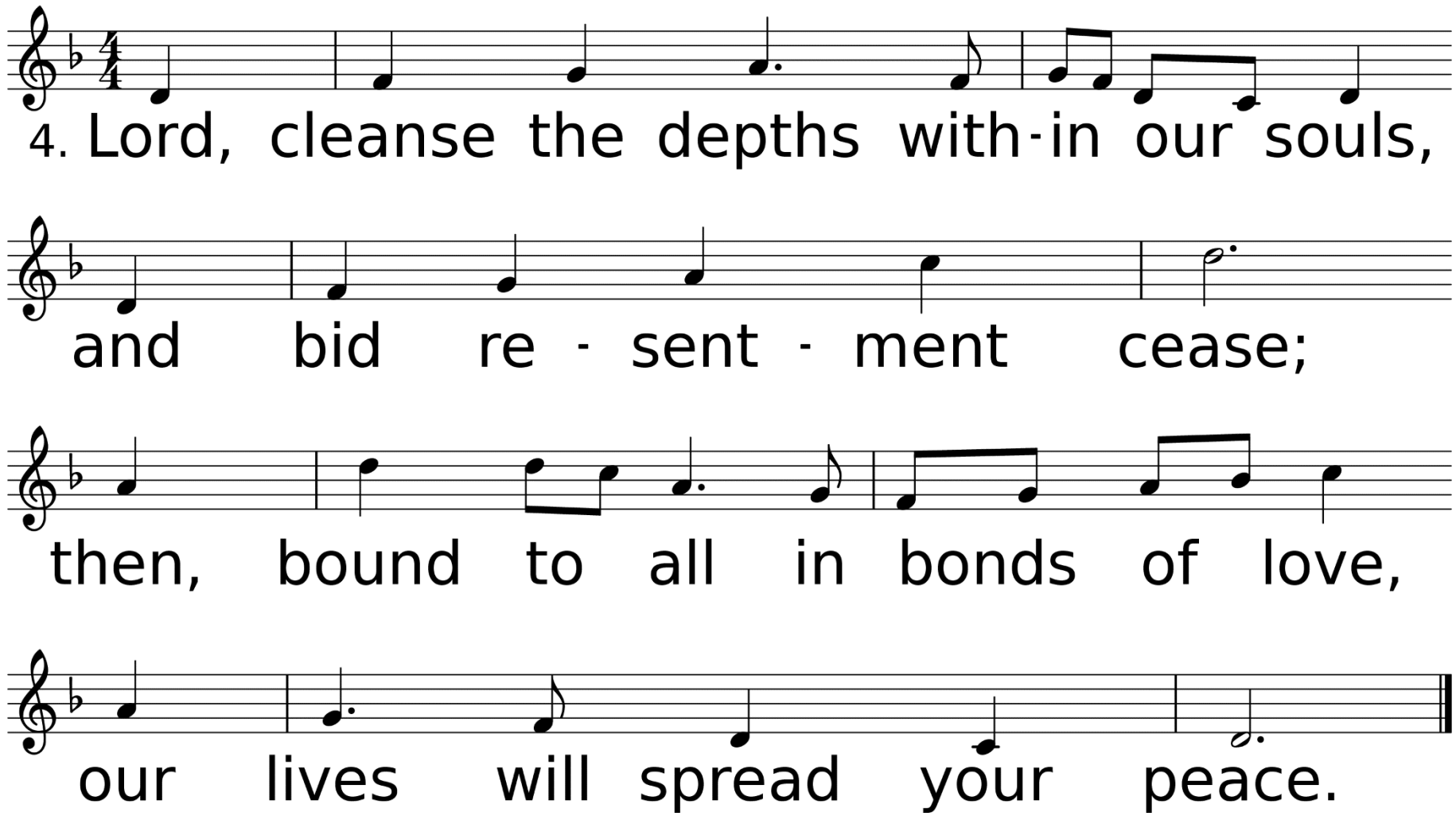
4. Lord, cleanse the depths with-in our souls,
and bid re - sent - ment cease;
then, bound to all in bonds of love,
our lives will spread your peace.

Congregational Prayer
&
The Lord’s Prayer

Offering Prayer & Return of God’s Tithes & Gifts

*Doxology

Praise God, From Whom All Blessings Flow

Used by Permission. CCLI License #3026578

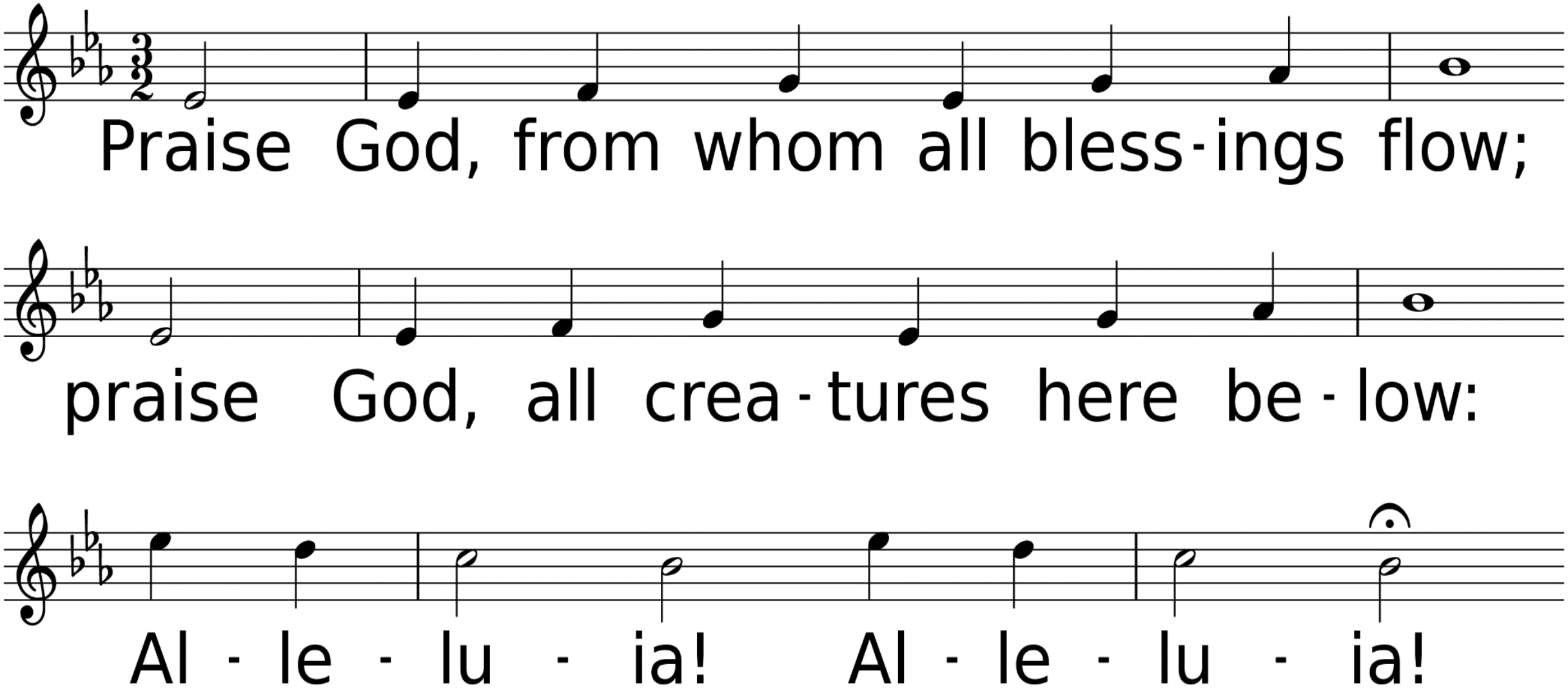
Praise God, from whom all bless-ings flow;
praise God, all crea-tures here be-low:
Al-le-lu-ia! Al-le-lu-ia!

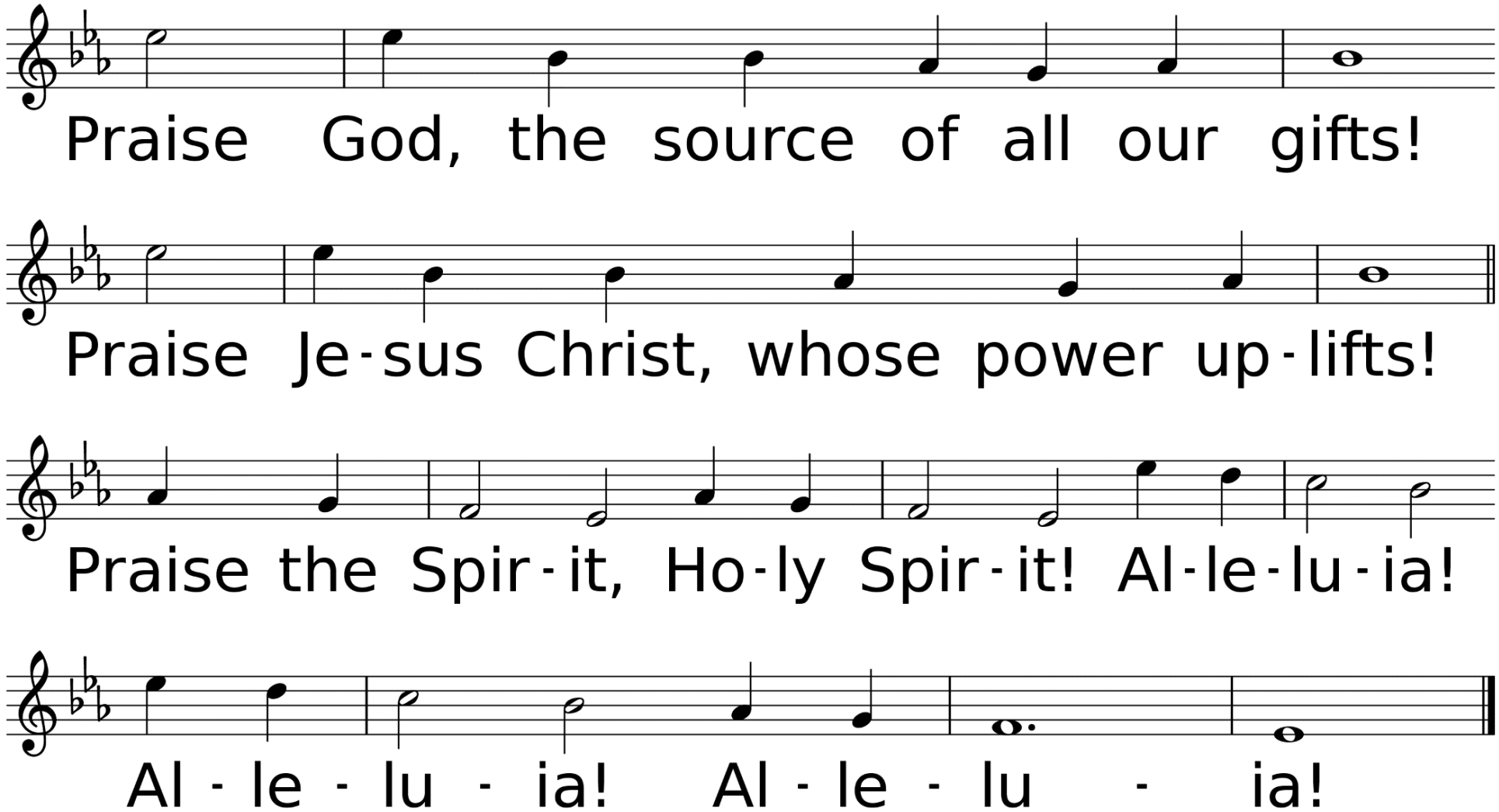
Praise God, the source of all our gifts!
Praise Je-sus Christ, whose power up-lifts!
Praise the Spir-it, Ho-ly Spir-it! Al-le-lu-ia!
Al - le - lu - ia! Al - le - lu - ia!

Dismissal of Children for Children’s Church

Hymn of Faith

Now Thank We All Our God

Used by Permission. CCLI License #3026578

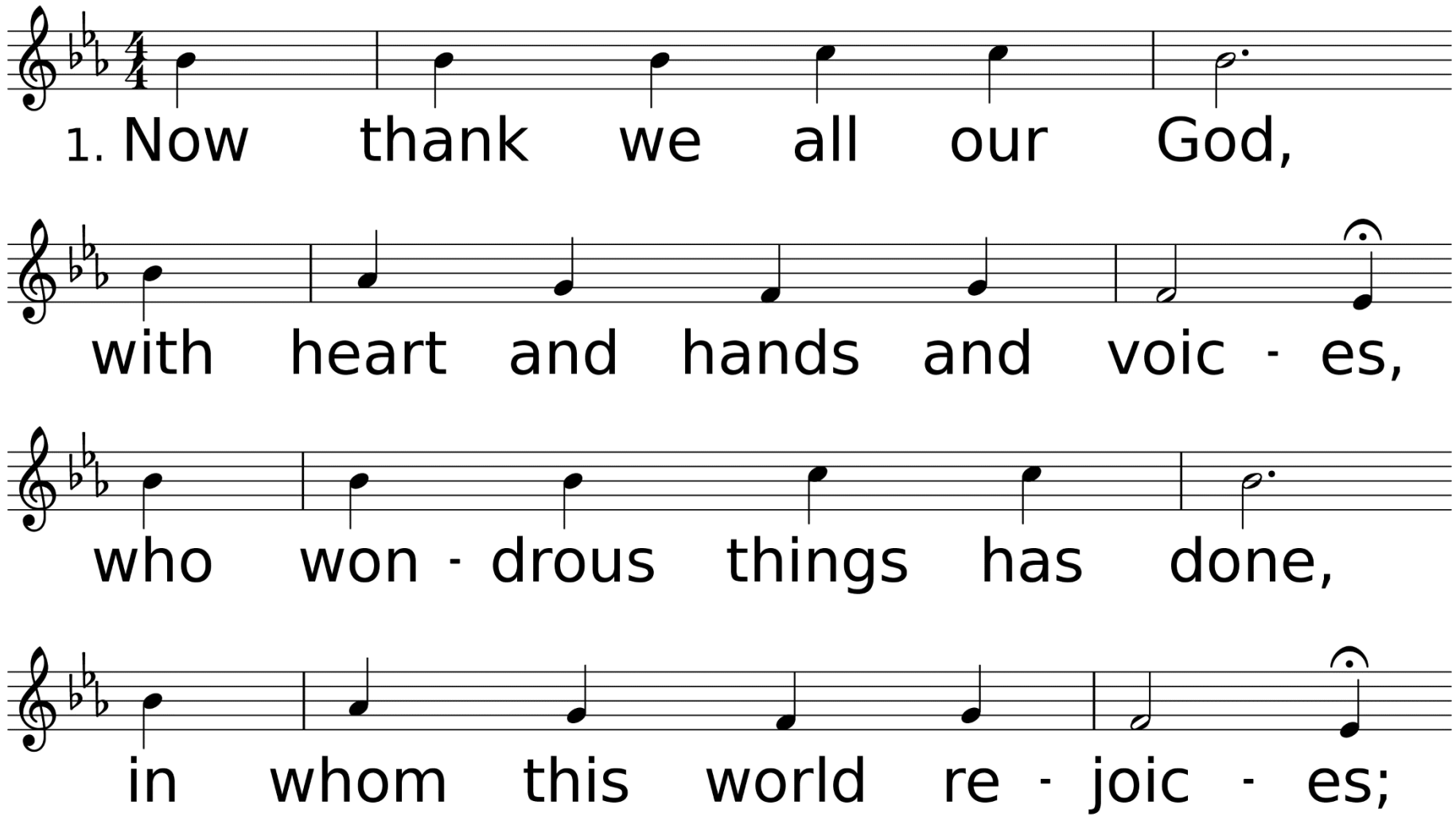

WORDS: Martin Rinkart, 1663; trans. by Catherine Winkworth, 1858 (Sir. 50:22-24)
MUSIC (NUN DANKET 67.67.66.66): Johann Crüger, 1647; harm. by Felix Mendelssohn, 1840

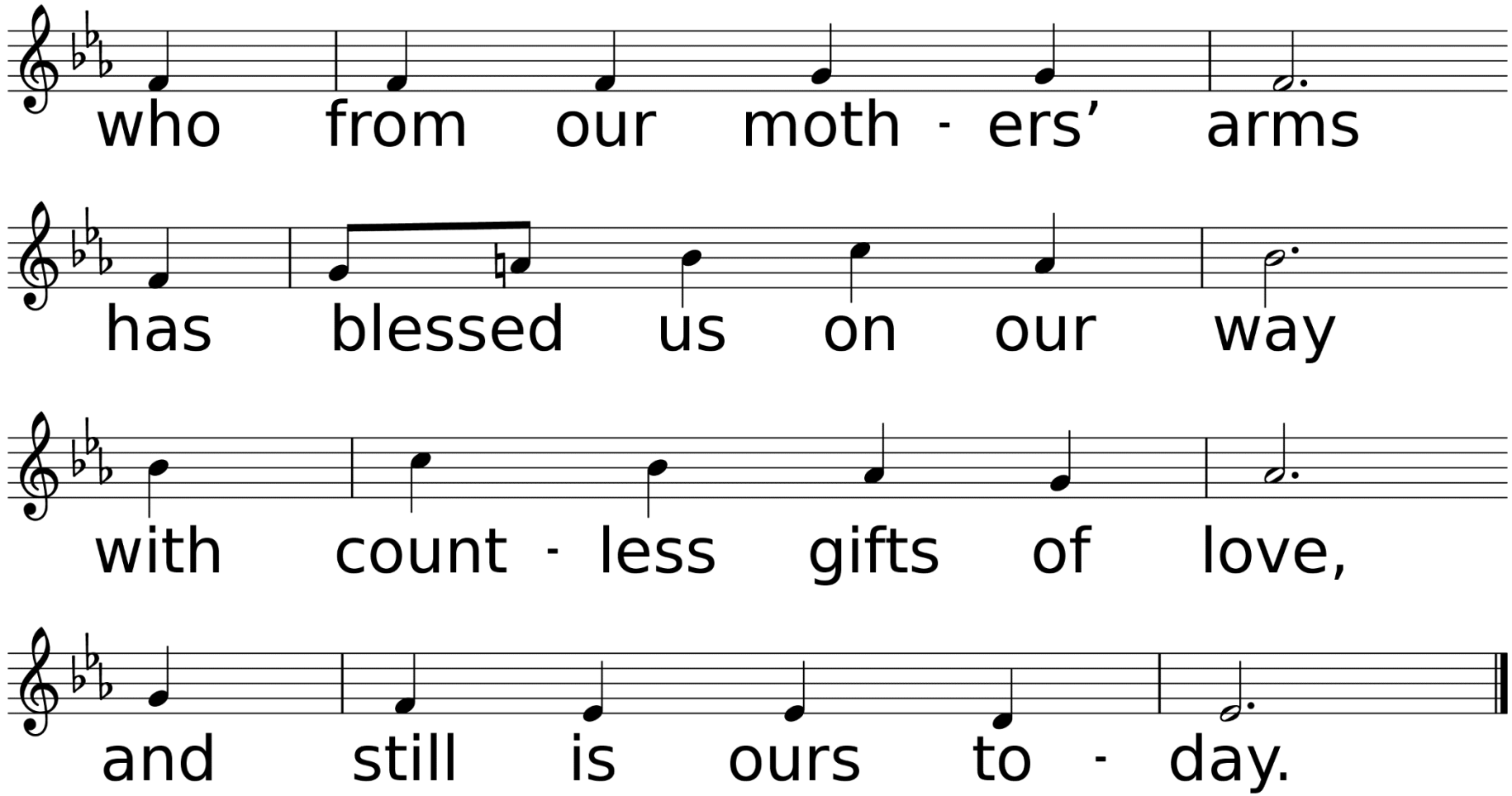
who from our moth - ers' arms
has blessed us on our way
with count - less gifts of love,
and still is ours to - day.

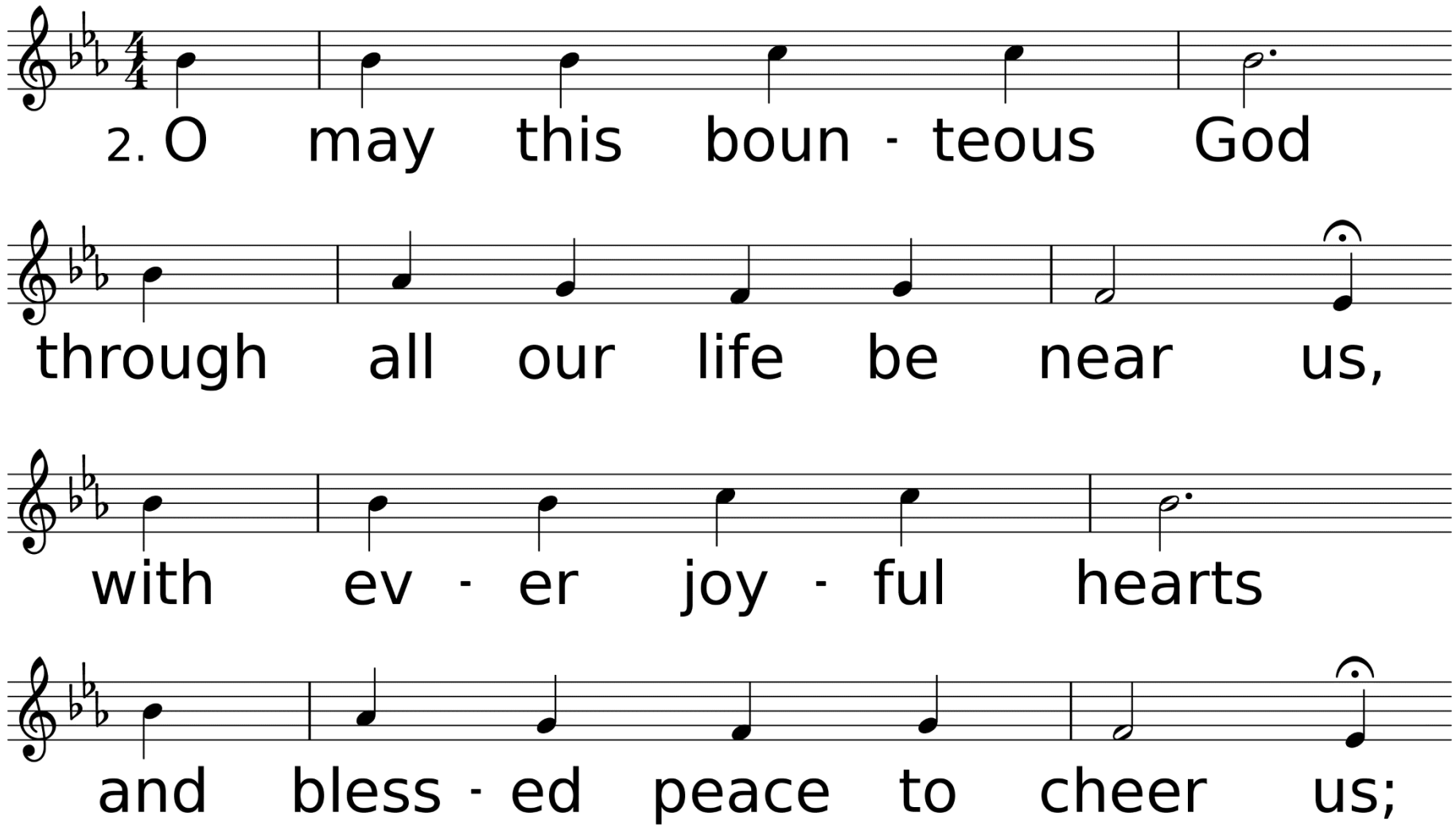
2. O may this boun - teous God
through all our life be near us,
with ev - er joy - ful hearts
and bless - ed peace to cheer us;

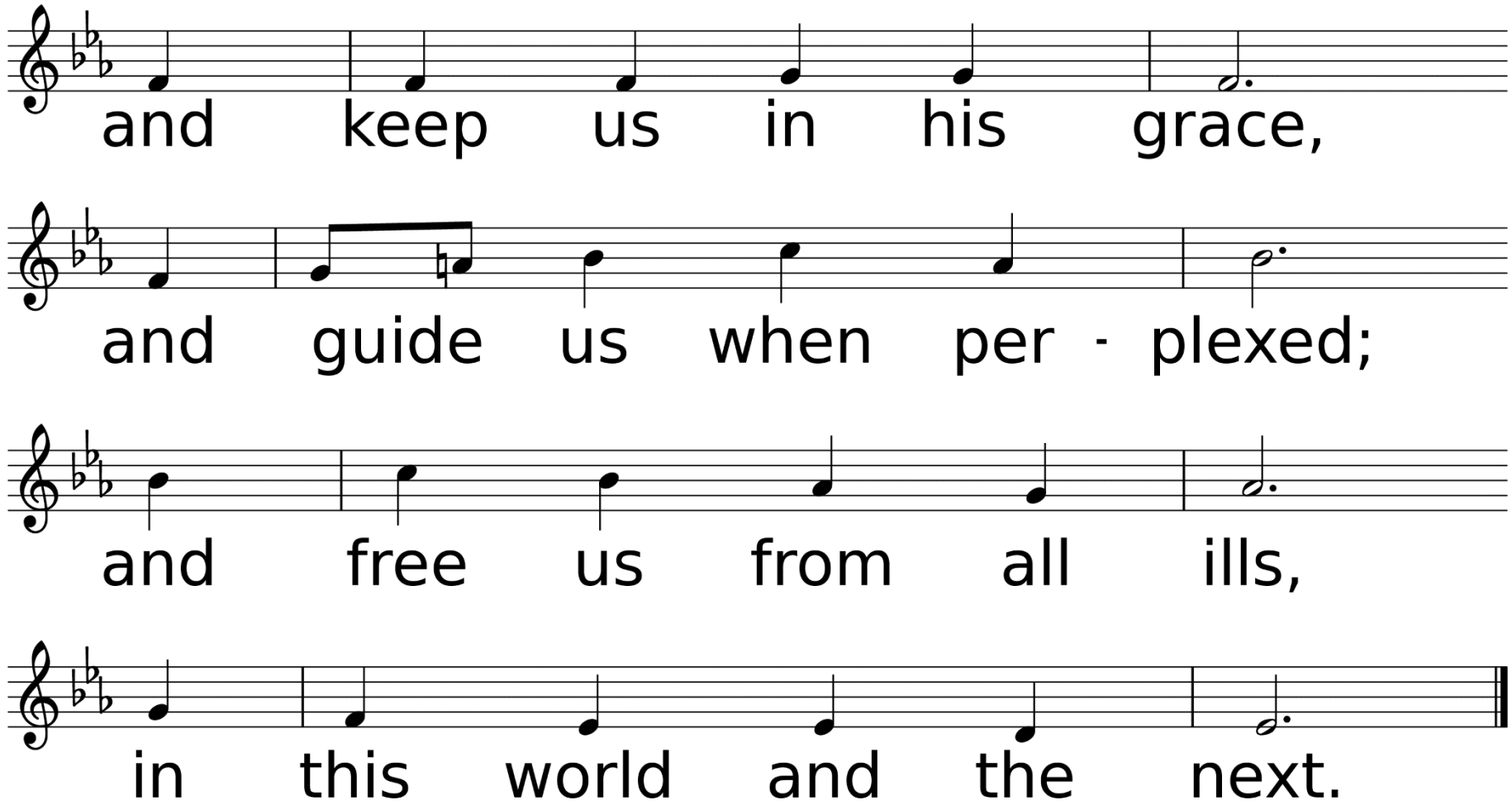
and keep us in his grace,
and guide us when per - plexed;
and free us from all ills,
in this world and the next.

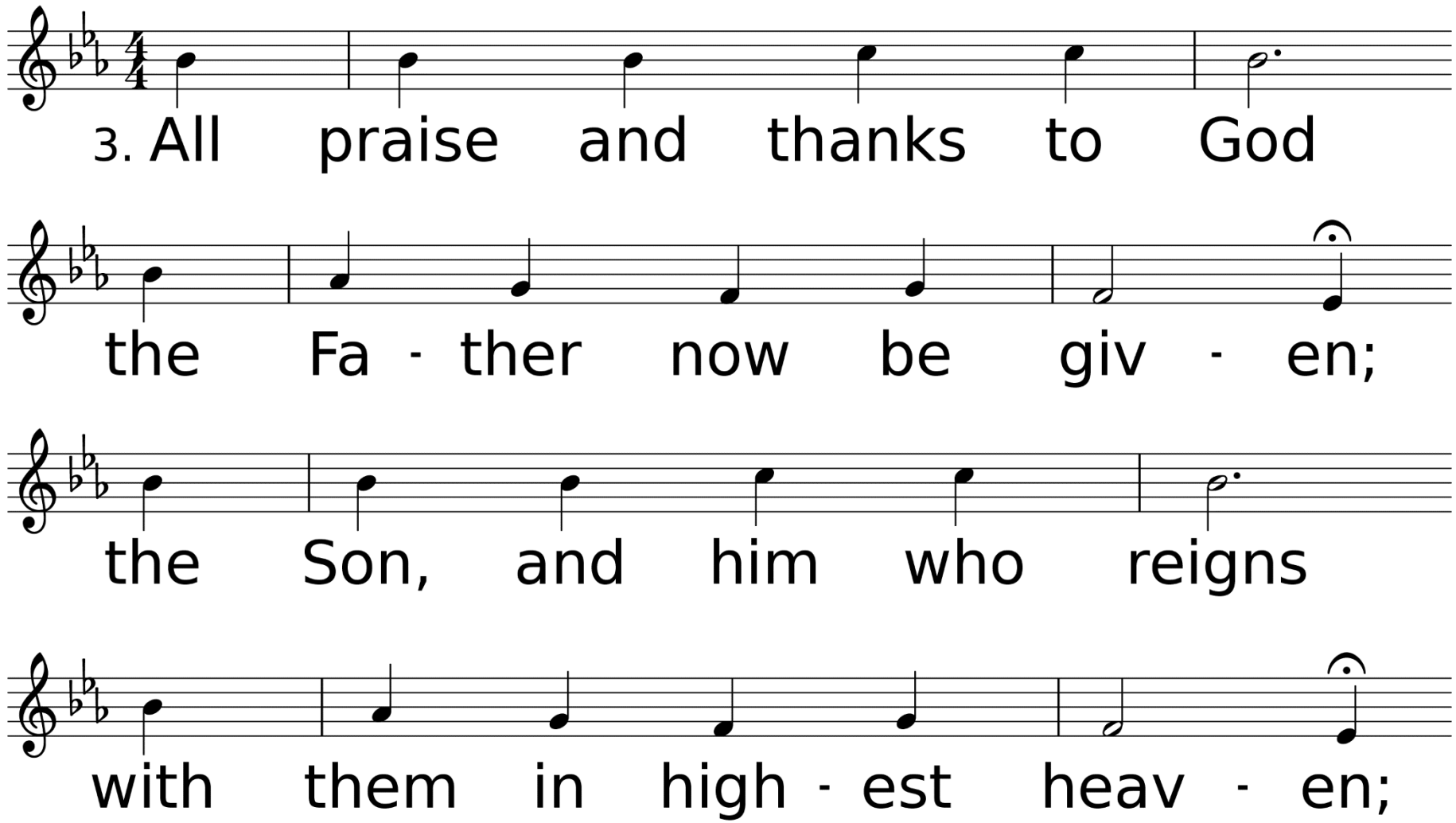
3. All praise and thanks to God
the Fa - ther now be giv - en;
the Son, and him who reigns
with them in high - est heav - en;

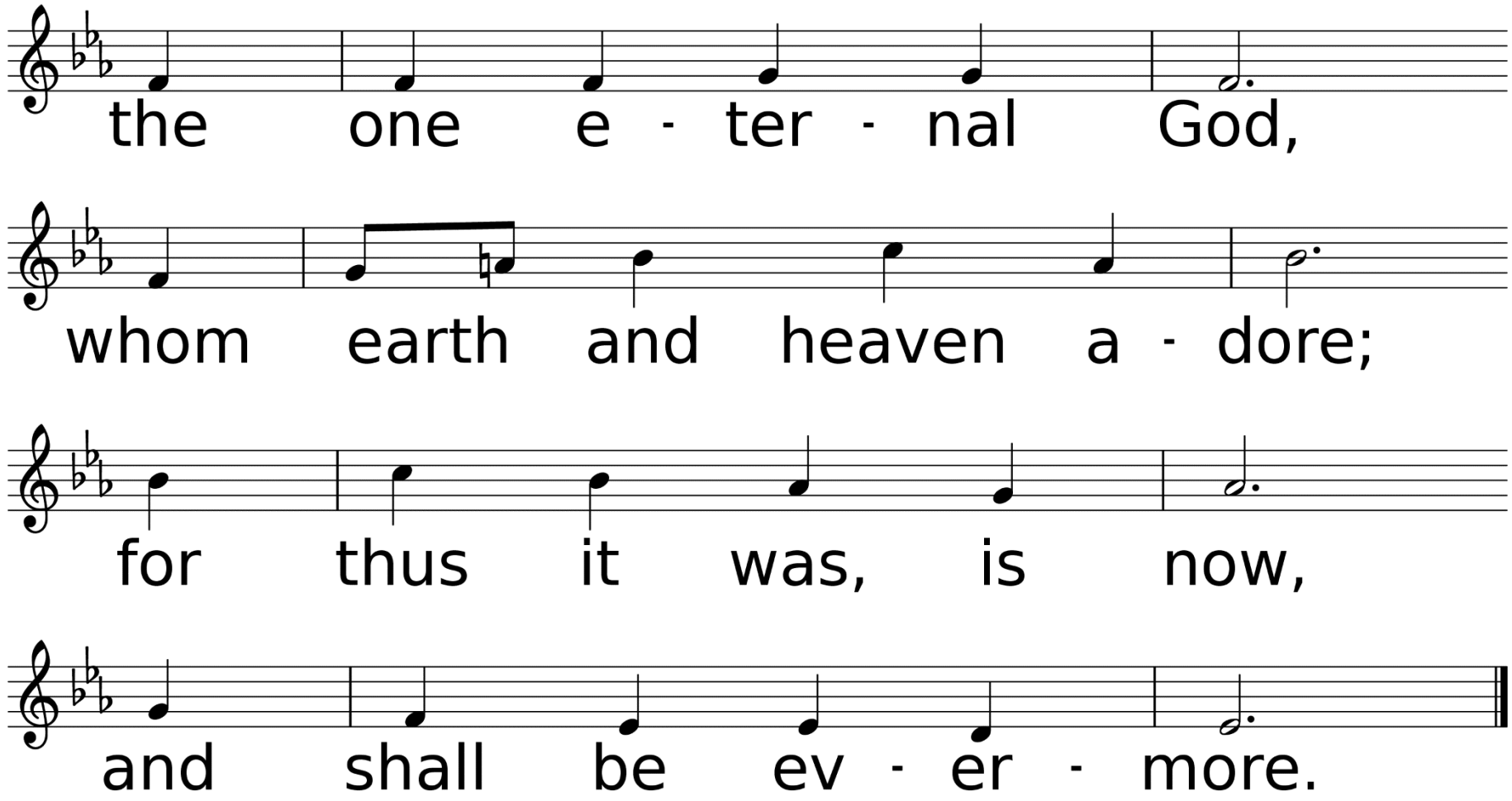
the one e - ter - nal God,
whom earth and heaven a - dore;
for thus it was, is now,
and shall be ev - er - more.

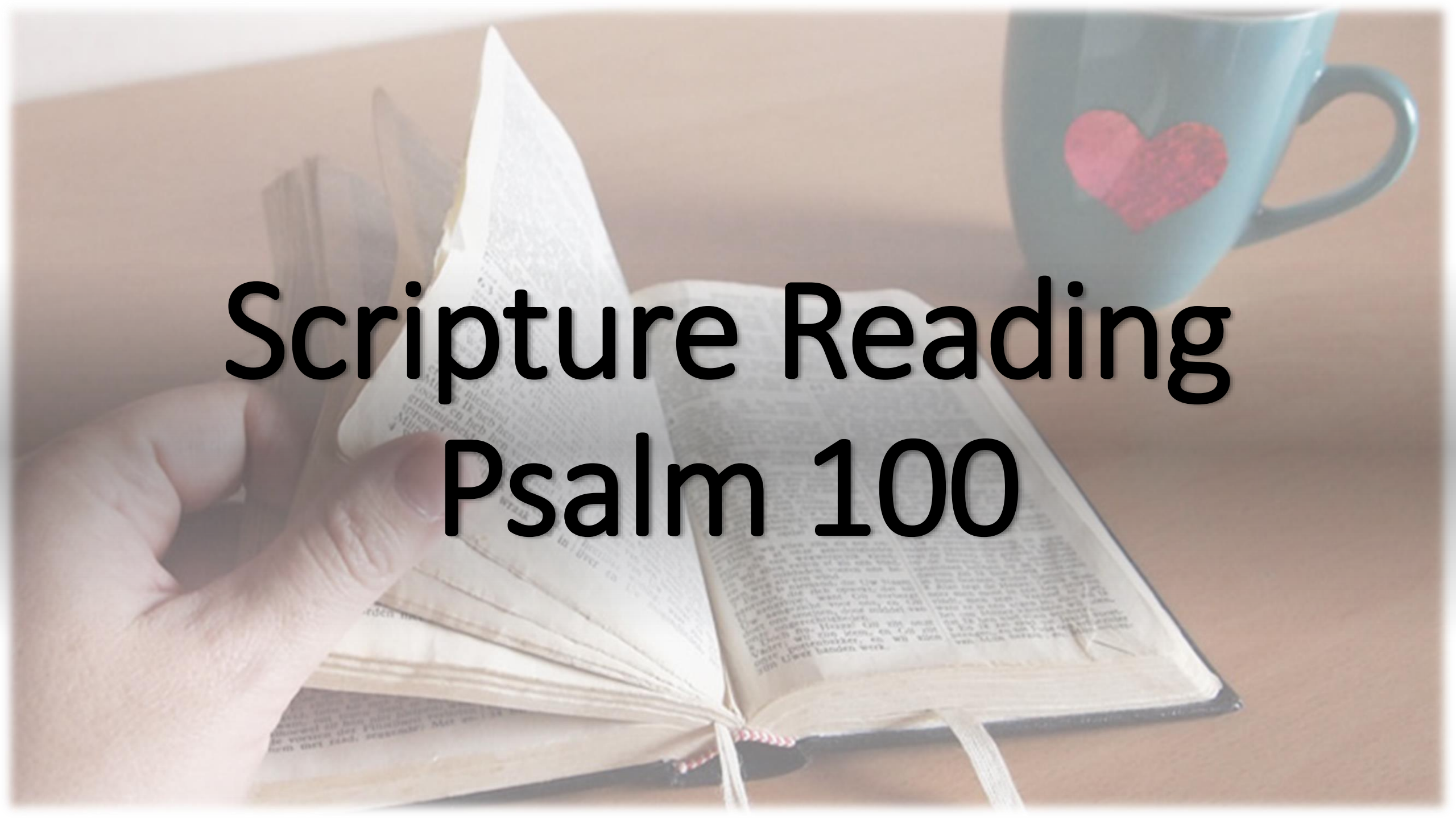

Scripture Reading
Psalm 100

Make a joyful noise to the Lord,
all the earth. Worship
the Lord with gladness;
come into his presence
with singing.
Know that the Lord is God.

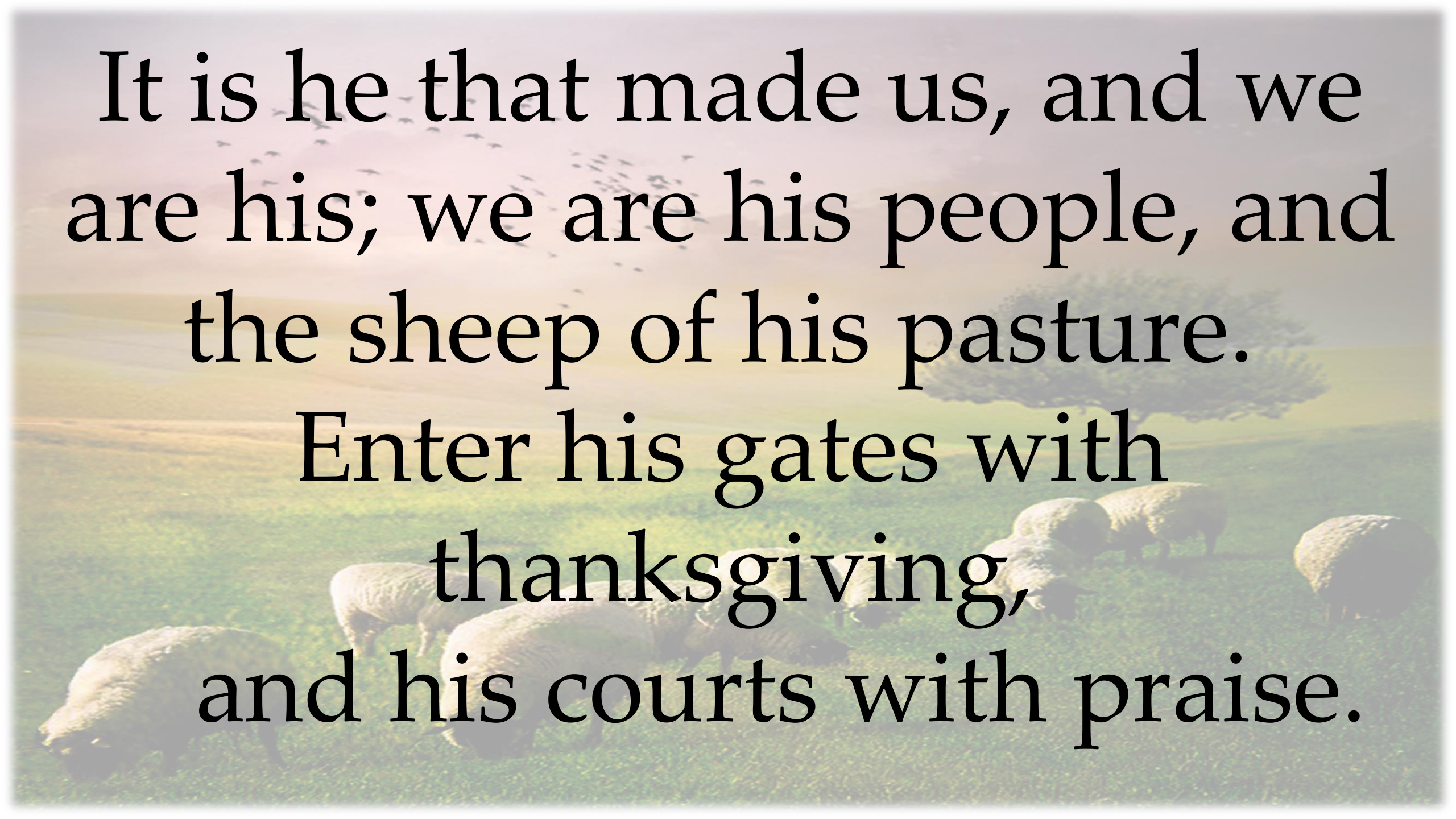
It is he that made us, and we
are his; we are his people, and
the sheep of his pasture.
Enter his gates with
thanksgiving,
and his courts with praise.

Give thanks to him, bless his name. For the Lord is good; his steadfast love endures forever, and his faithfulness to all generations.

"Thanksgiving 365"

District Superintendent Rev. Karli Pidgeon

Anthem

Thank You, Lord, For Your Blessings

The Easter Brothers

*Hymn of Invitation

He Touched Me

Used by Permission. CCLI# 3026578

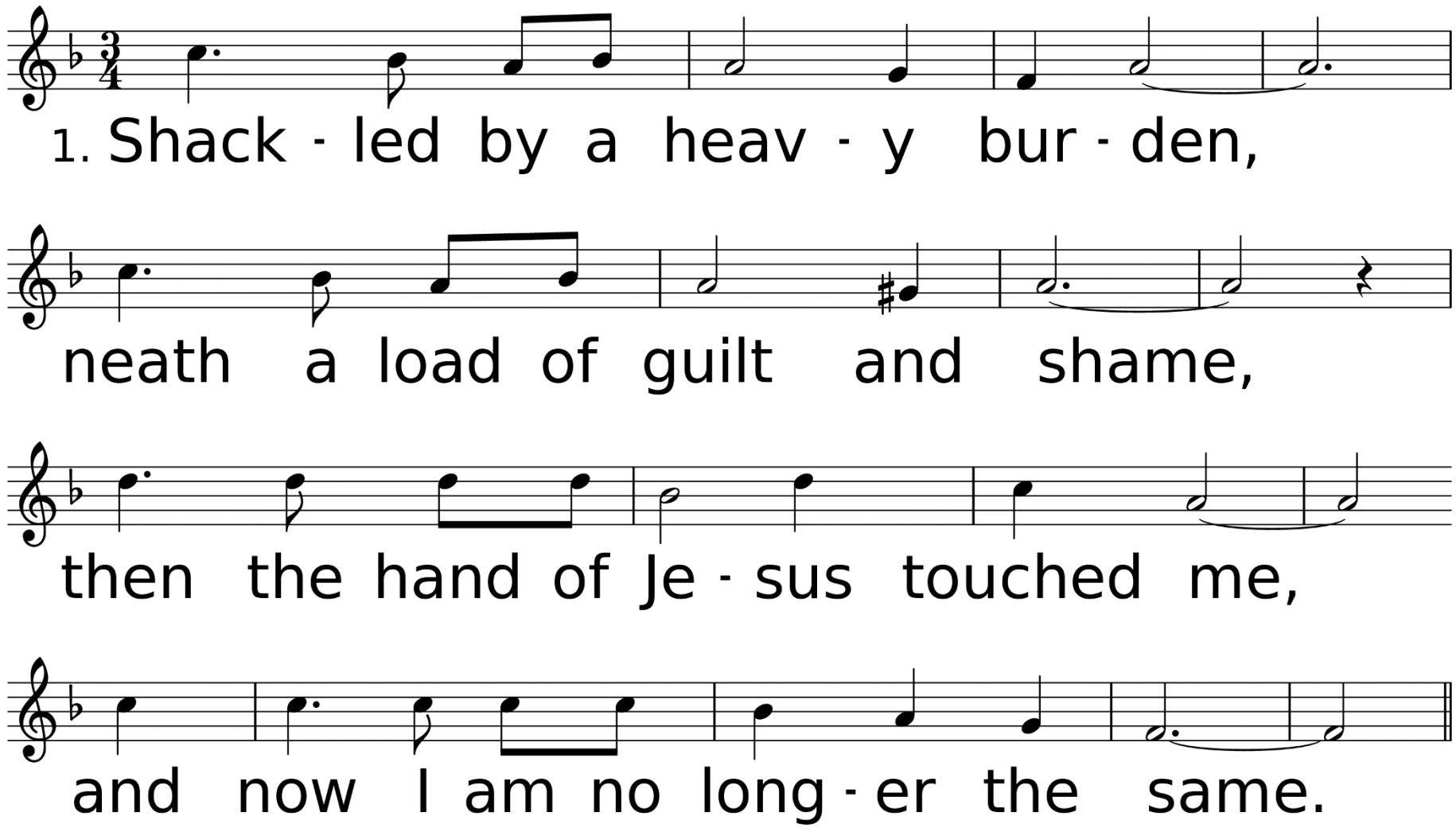

WORDS: William J. Gaither, 1963 (Mt. 8:3; Mk. 1:41; Lk. 5:13); © 1963 William J. Gaither
MUSIC (HE TOUCHED ME, Irr. with Refrain): William J. Gaither, 1963; © 1963 William J. Gaither

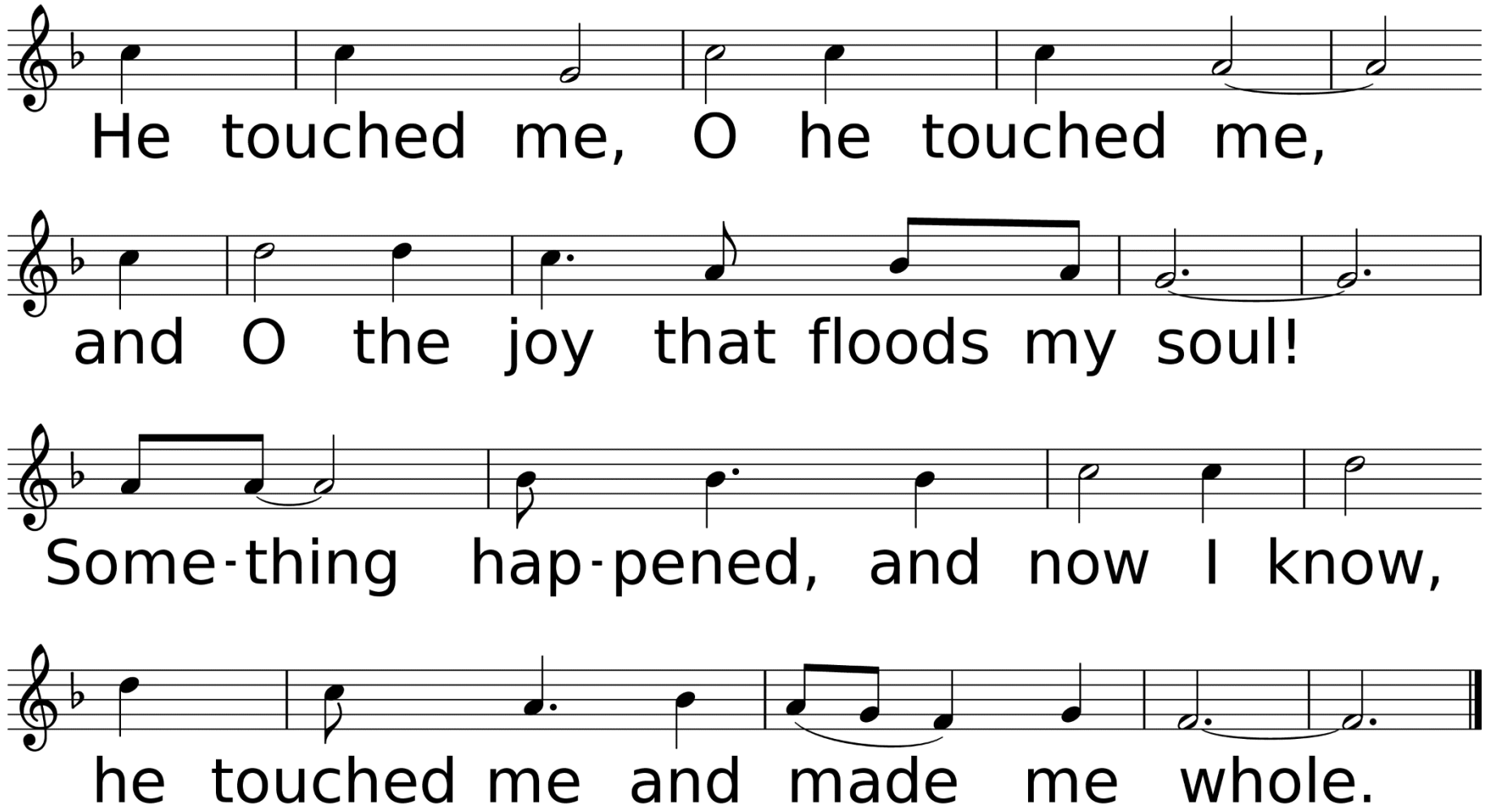
He touched me, O he touched me,
and O the joy that floods my soul!
Some-thing hap-pened, and now I know,
he touched me and made me whole.

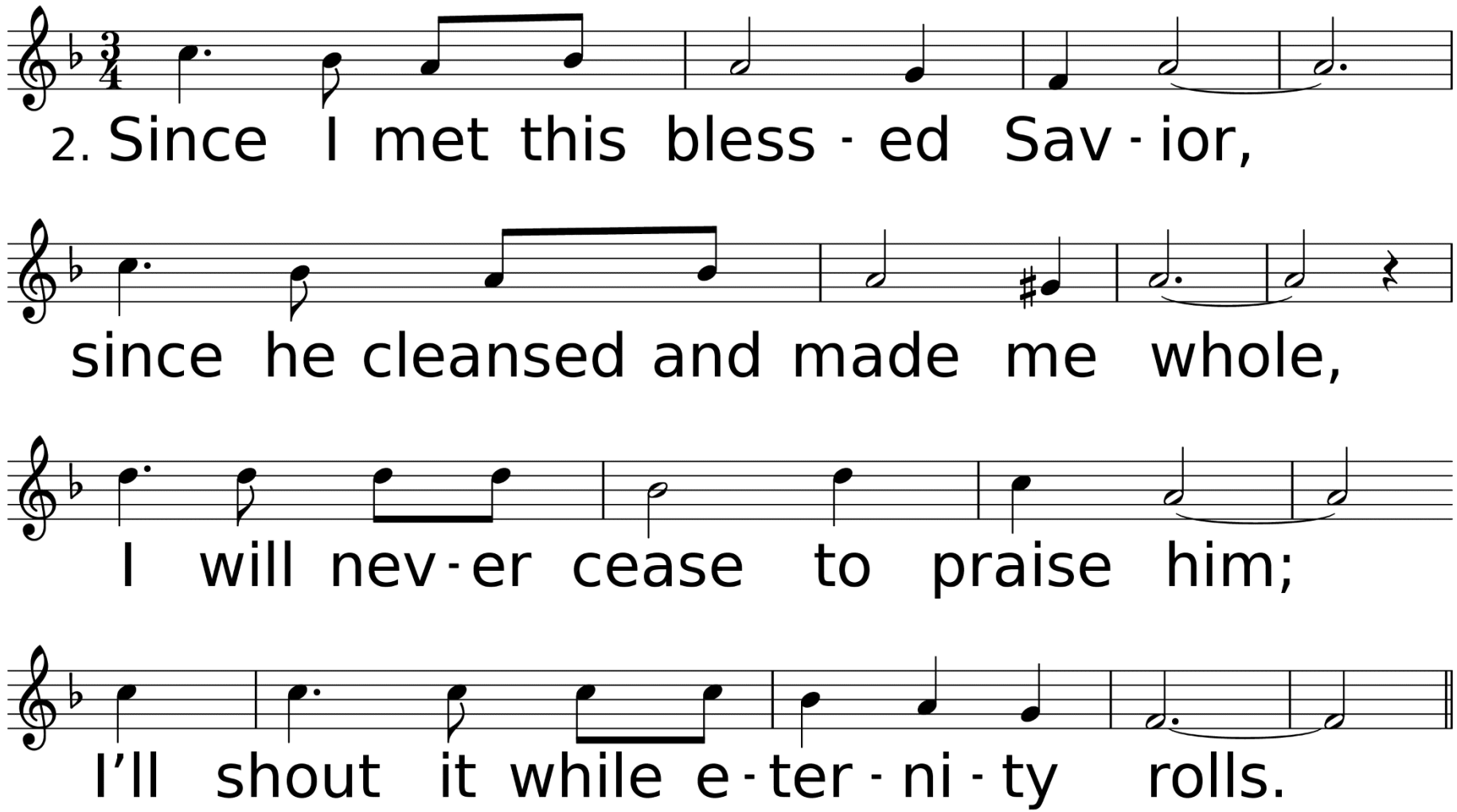
2. Since I met this bless - ed Sav - ior,
since he cleansed and made me whole,
I will nev - er cease to praise him;
I'll shout it while e - ter - ni - ty rolls.

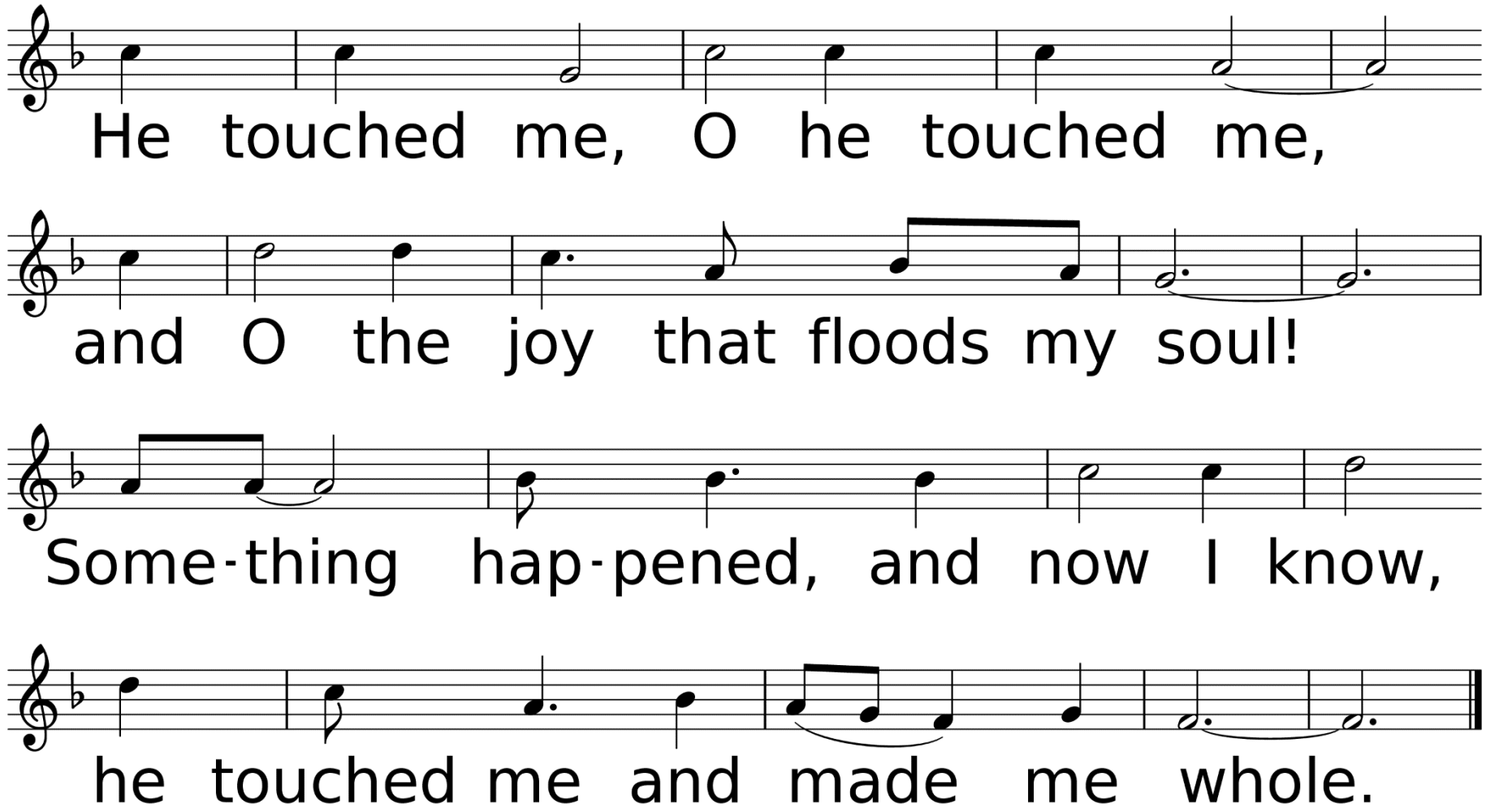
He touched me, O he touched me,
and O the joy that floods my soul!
Some-thing hap-pened, and now I know,
he touched me and made me whole.

Benediction

*Sending Forth

Lord, Dismiss Us with Thy Blessing

Used by Permission. CCLI License #3026578

Lord, Dismiss Us with Thy Blessing *United Methodist Hymnal* #671

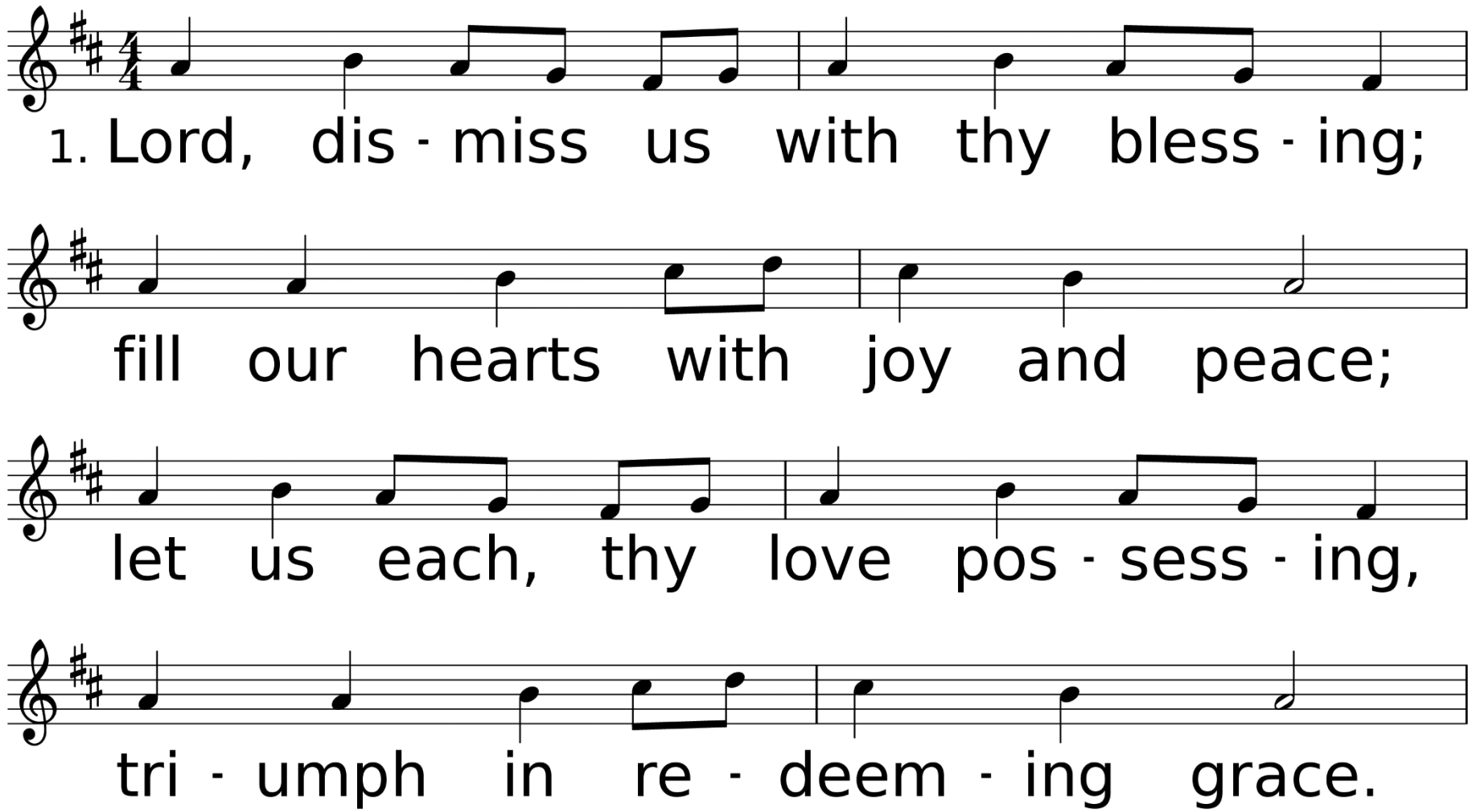

WORDS: Attr. to John Fawcett, 1773
MUSIC (SICILIAN MARINERS 87.87.87): The European Magazine and Review, 1792; harm. from The Methodist Hymn and Tune Book, 1889, alt.

Lord, Dismiss Us with Thy Blessing *United Methodist Hymnal* #671

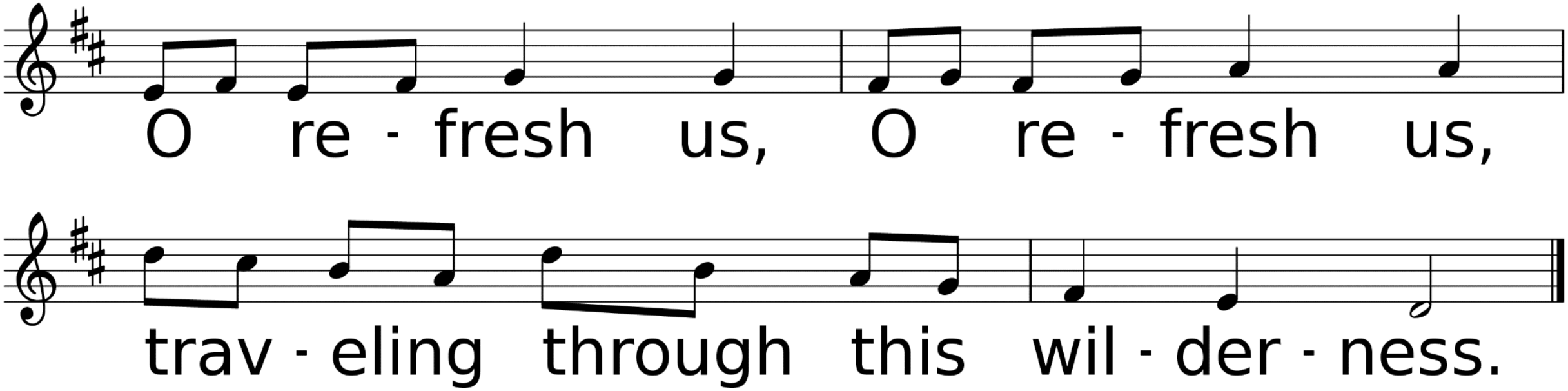

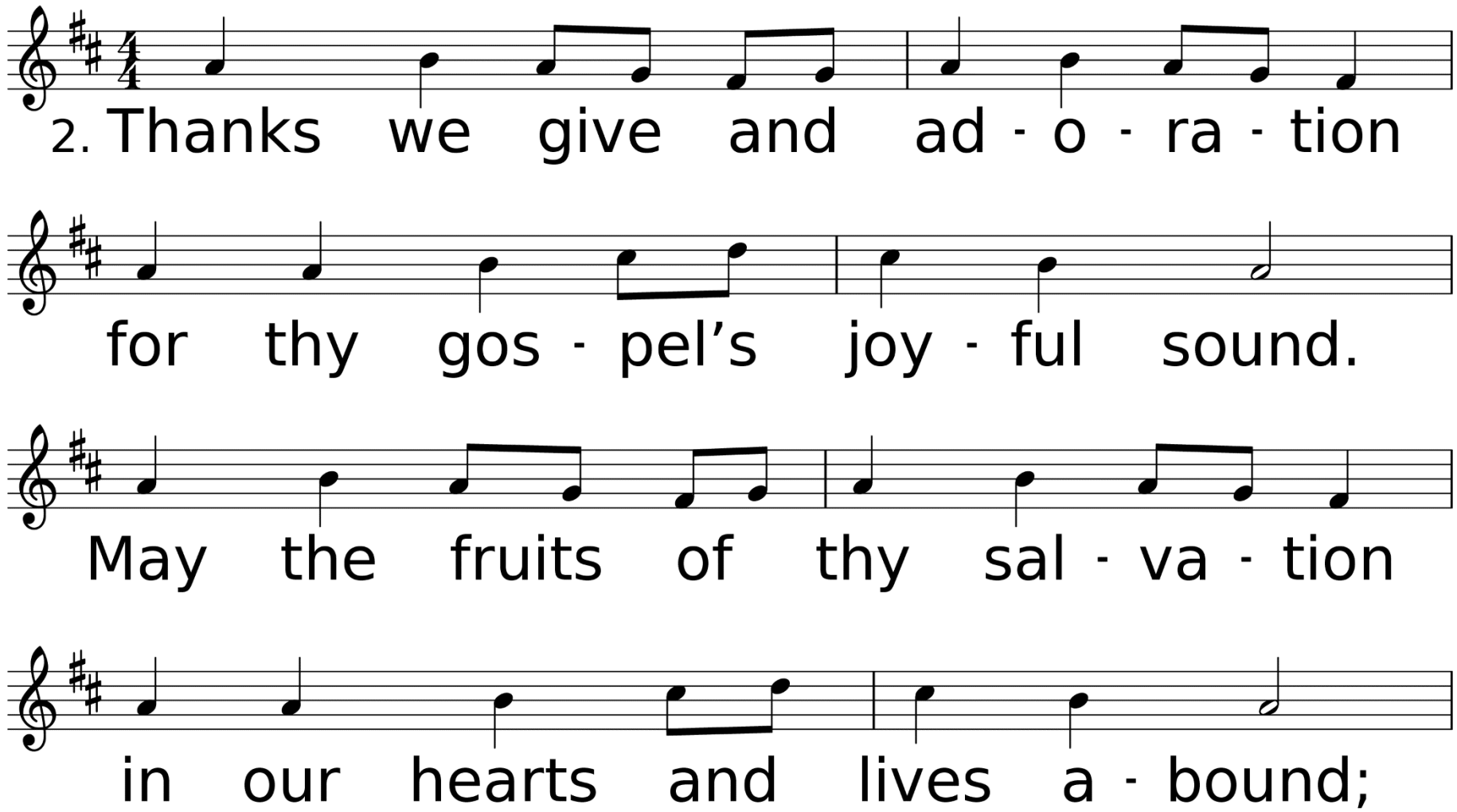
2. Thanks we give and ad - o - ra - tion
for thy gos - pel's joy - ful sound.
May the fruits of thy sal - va - tion
in our hearts and lives a - bound;

Lord, Dismiss Us with Thy Blessing *United Methodist Hymnal* #671

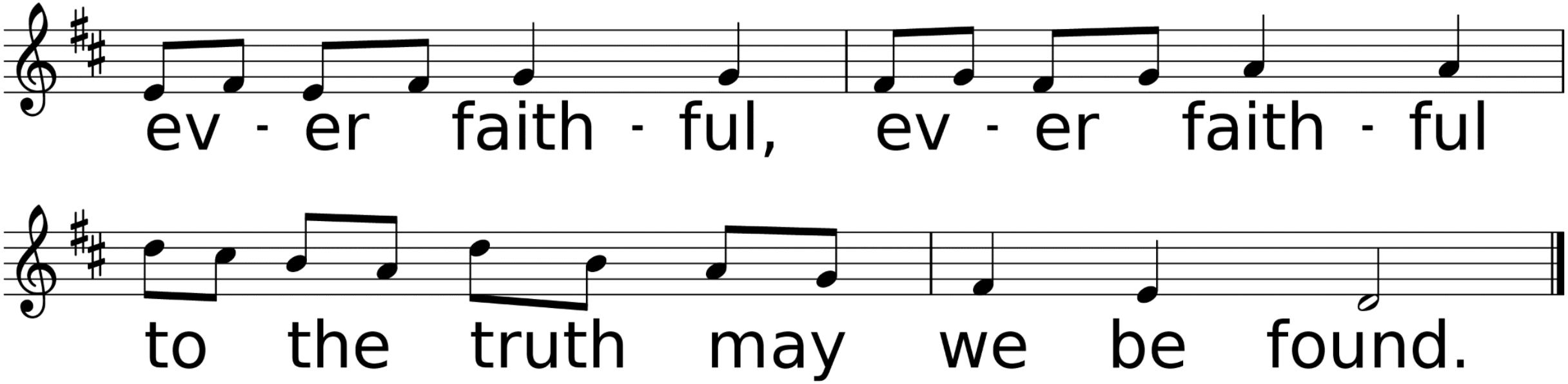

Happy Thanksgiving!